

BASEMENT FLOOR PLAN

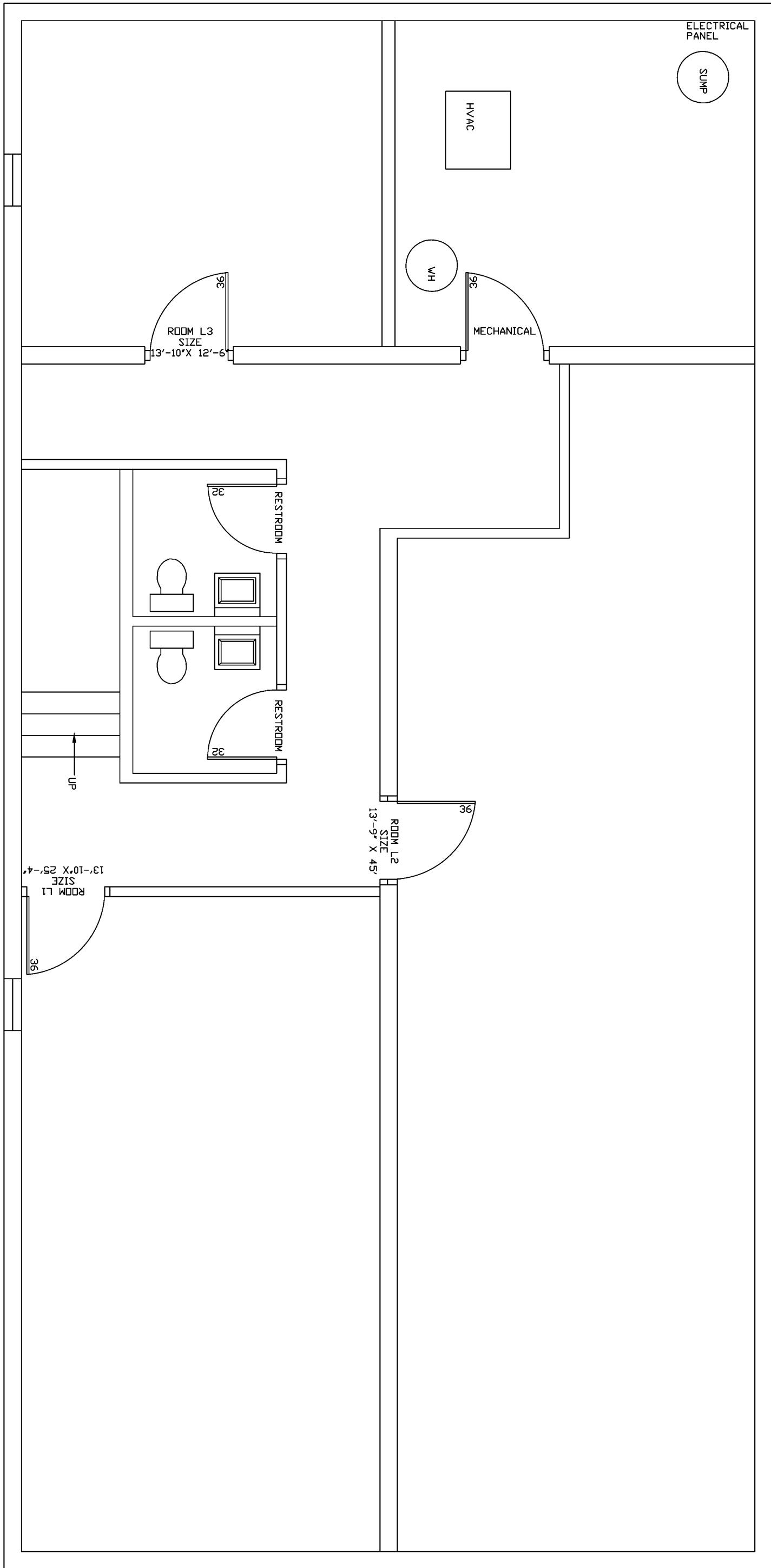

BREAK ROOM DETAIL  
SCALE: 1/2" = 1'-0"

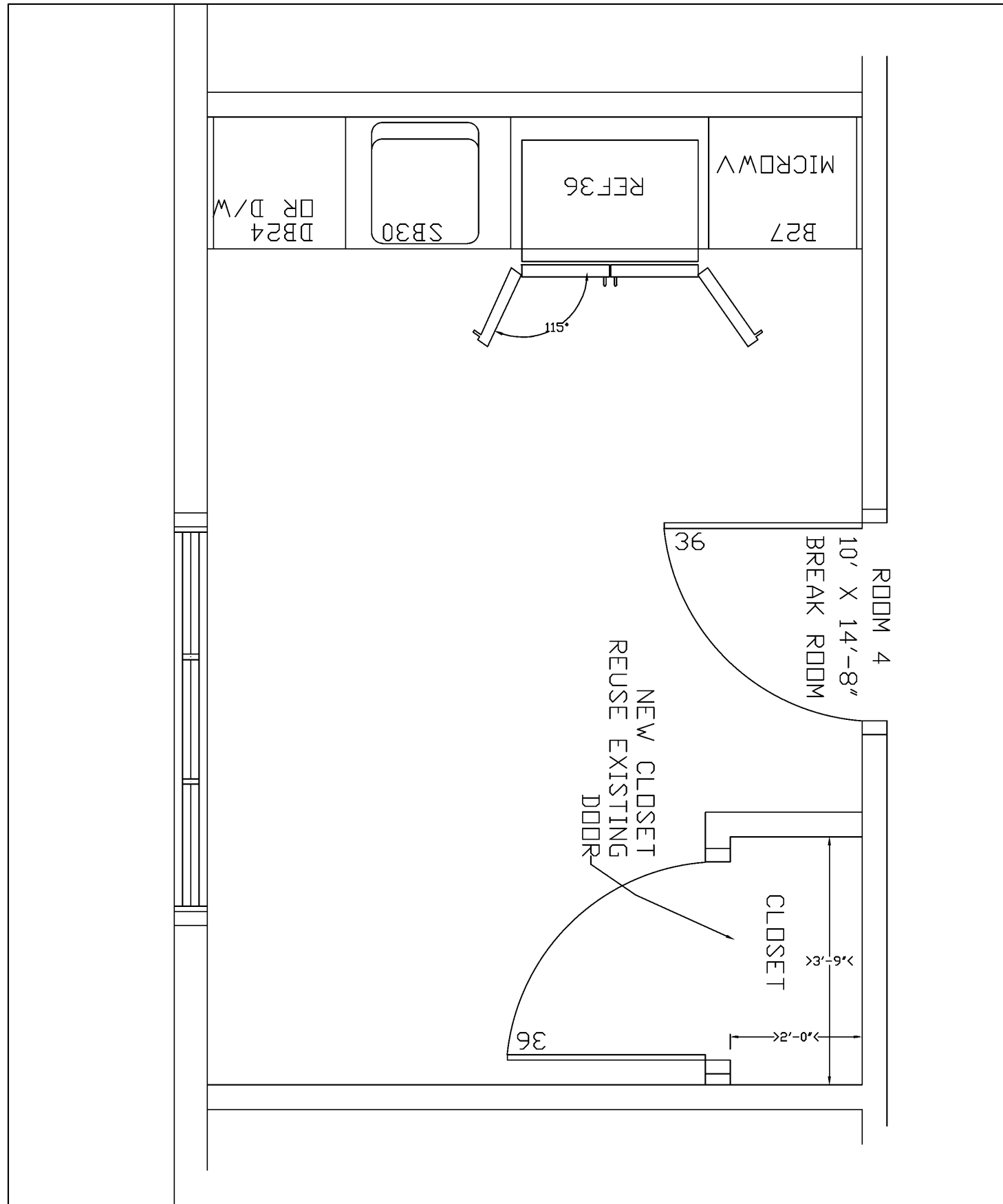

PROJECT NOTES

FIRST FLOOR:

EXISTING WALLS, WINDOWS AND DOORS TO REMAIN  
REMOVE EXISTING CEILING AND LIGHTING  
INSTALL DRYWALL AND CAN LIGHTS  
CLOSE OFF DOORS AS NOTED  
ADD MILLWORK AND CLOSET IN BREAK ROOM  
ADD OUTLETS AS REQUIRED  
ADD SERVICE WINDOW AT FOYER  
BATH TO REMAIN AS IS

BASEMENT:

EXISTING WALLS AND CEILING TO REMAIN  
EXISTING LIGHTING TO REMAIN  
BATH TO REMAIN AS IS

SITE PLAN:

ASPHALT DRIVEWAY TO BE RE-TOPPED  
RAMPS TO BE REPOURED

BASEMENT  
FLOOR  
PLAN &  
BREAKROOM

Date  
JULY 1, 2025  
Scale  
1/4"=1'-0"  
Sheet  
1/2

AP DESIGN  
2722 NORTH 21ST STREET  
SHEBOYGAN, WISCONSIN  
OFFICE UPDATE