

PROPOSED BUILDING FOR:

25-5985

SHEBOYGAN, WI

SCALE VERIFICATION

THIS BAR MEASURES 1" ON ORIGINAL.
 ADJUST SCALE ACCORDINGLY



NOTICE OF COPYRIGHT
 THESE PLANS ARE COPYRIGHTED AND ARE SUBJECT TO
 COPYRIGHT PROTECTION AS AN "ARCHITECTURAL WORK" UNDER
 SEC. 102 OF THE COPYRIGHT ACT, 17 U.S.C. AS AMENDED
 DECEMBER 1990 AND KNOWN AS ARCHITECTURAL WORKS
 COPYRIGHT PROTECTION ACT OF 1990. THE PROTECTION
 INCLUDES BUT IS NOT LIMITED TO THE OVERALL FORM AS WELL
 AS THE ARRANGEMENT AND COMPOSITION OF SPACES AND
 ELEMENTS OF THE DESIGN. UNDER SUCH PROTECTION
 UNAUTHORIZED USE OF THESE PLANS, WORK OR BUILDING
 REPRESENTED, CAN LEGALLY RESULT IN THE CESSATION OF
 CONSTRUCTION OR BUILDINGS BEING SEIZED AND/OR MONETARY
 COMPENSATION TO BAYLAND BUILDINGS, INC.

JOB NUMBER: *

PROJECT EXECUTIVE: TIM AMBROSIUS
 (920) 371-0853

DRAWN BY: CRP

DATE: 01/27/24

REVISIONS:

ISSUED FOR: CHECKED BY: DATE:

- PRELIMINARY
- BID SET
- DESIGN REVIEW
- CHECKSET
- CONSTRUCTION

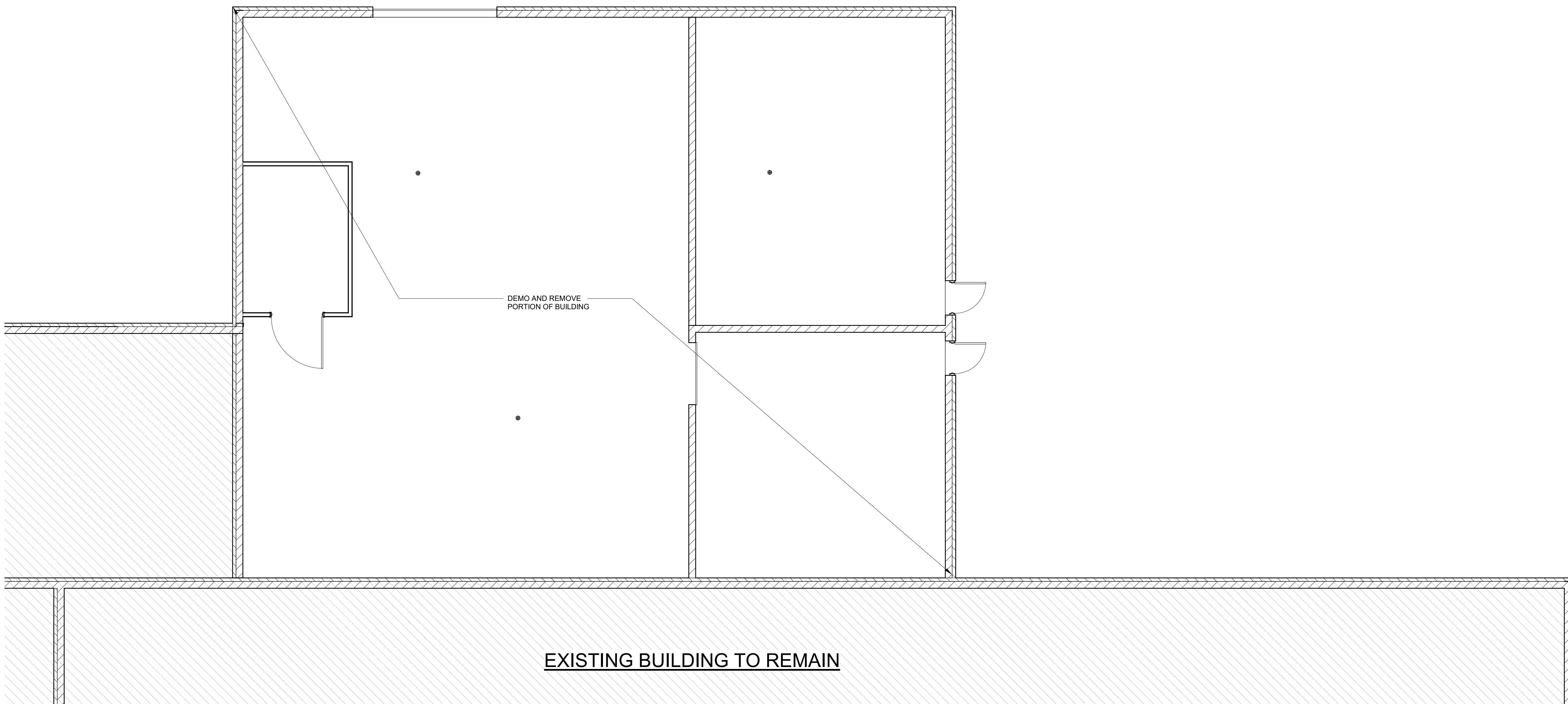

EXISTING BUILDING TO REMAIN

DEMO AND REMOVE
 PORTION OF BUILDING

FLOOR PLAN - EXISTING FIRST FLOOR

1/A1.0 SCALE = 3/16" = 1'-0"



FLOOR PLAN - EXISTING

A1.0

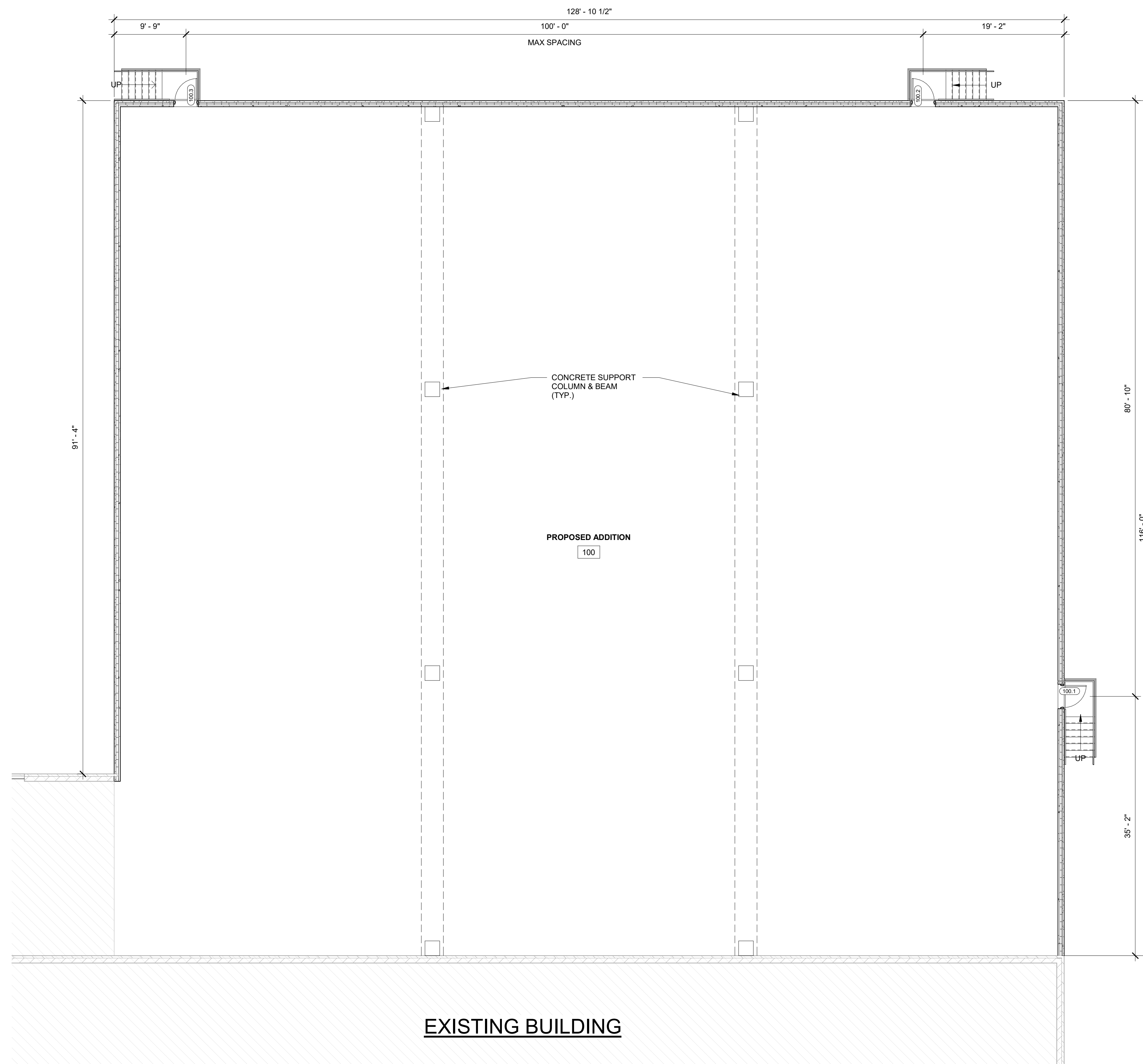

PROPOSED BUILDING FOR:

25-5985

SHEBOYGAN, WI

SCALE VERIFICATION

THIS BAR MEASURES 1" ON ORIGINAL.
ADJUST SCALE ACCORDINGLY



NOTICE OF COPYRIGHT
THESE PLANS ARE COPYRIGHTED AND ARE SUBJECT TO
COPYRIGHT PROTECTION AS AN "ARCHITECTURAL WORK" UNDER
SEC. 102 OF THE COPYRIGHT ACT, 17 U.S.C. AS AMENDED
DECEMBER 1990 AND KNOWN AS ARCHITECTURAL WORKS
COPYRIGHT PROTECTION ACT OF 1990. THE PROTECTION
INCLUDES BUT IS NOT LIMITED TO THE OVERALL FORM AS WELL
AS THE ARRANGEMENT AND COMPOSITION OF SPACES AND
ELEMENTS OF THE DESIGN. UNDER SUCH PROTECTION
UNAUTHORIZED USE OF THESE PLANS, WORK OR BUILDING
REPRESENTED, CAN LEGALLY RESULT IN THE CESSATION OF
CONSTRUCTION OR BUILDINGS BEING SEIZED AND/OR MONETARY
COMPENSATION TO BAYLAND BUILDINGS, INC.

JOB NUMBER: *

PROJECT EXECUTIVE: TIM AMBROSIUS
(920) 371-0853

DRAWN BY: CRP

DATE: 01/27/24

REVISIONS:

ISSUED FOR: CHECKED DATE:
BY:

- PRELIMINARY
- BID SET
- DESIGN REVIEW
- CHECKSET
- CONSTRUCTION

FLOOR PLAN - PROPOSED

A1.2

FLOOR PLAN - PROPOSED FIRST FLOOR

1/A1.2 SCALE = 1/8" = 1'-0"



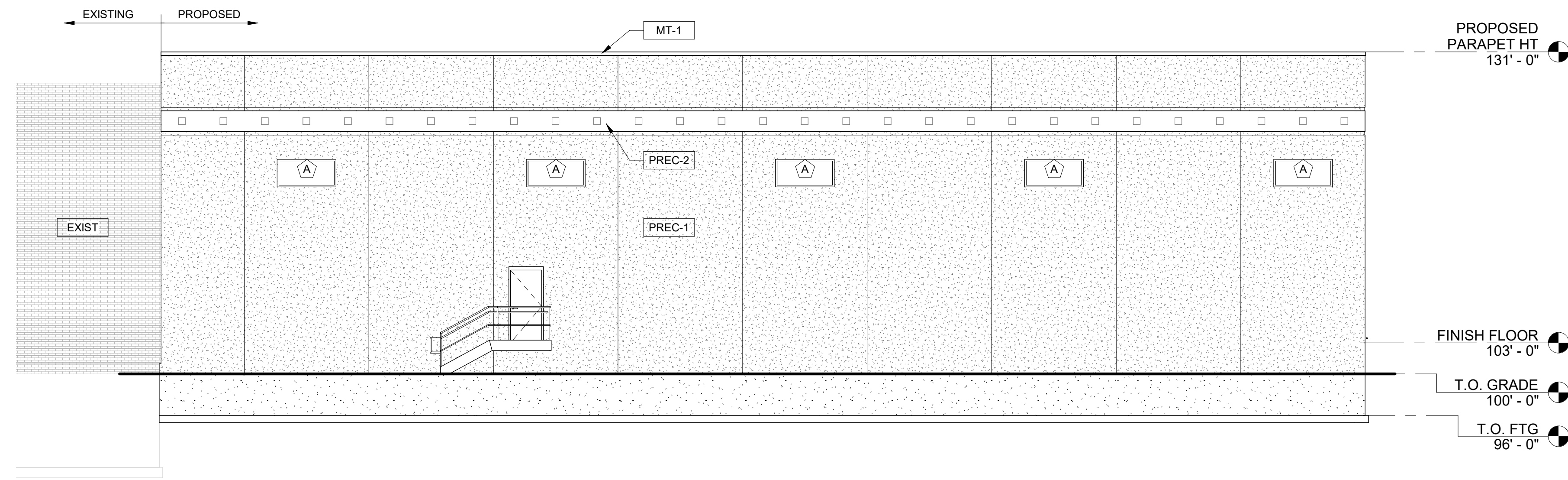

BUILDING ELEVATION - NORTH

1/A2.0 SCALE = 1/8" = 1'-0"

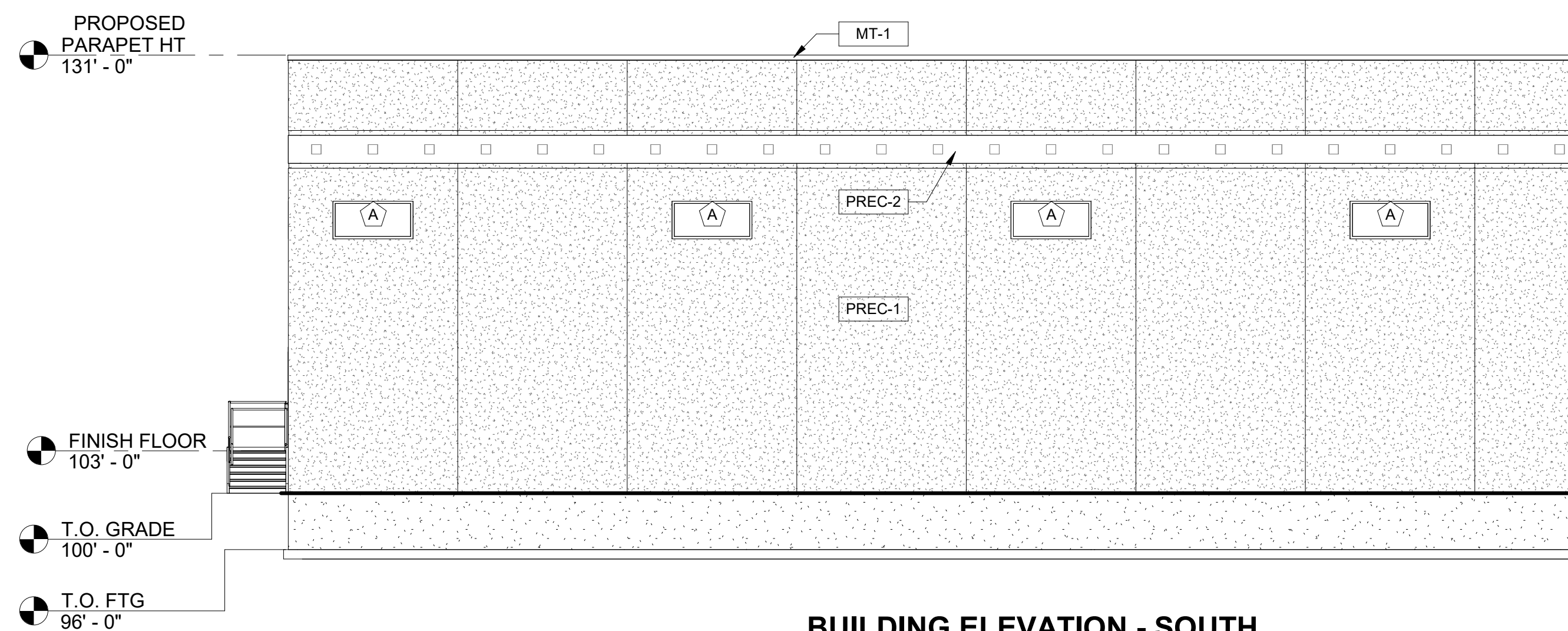

BUILDING ELEVATION - SOUTH

2/A2.0 SCALE = 1/8" = 1'-0"

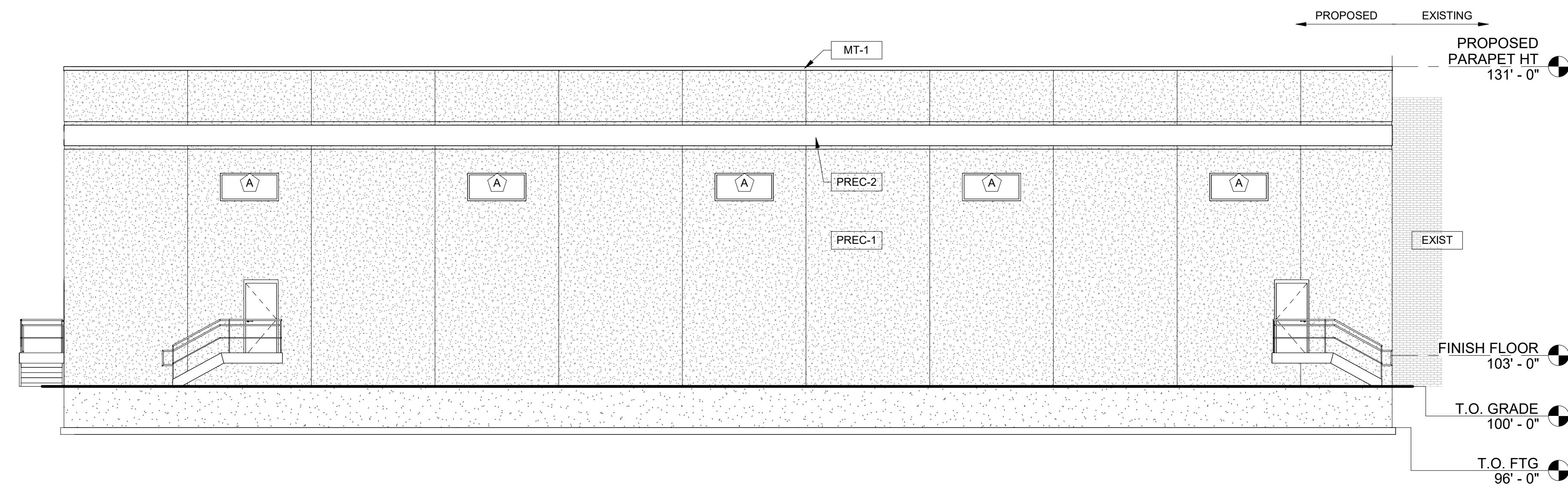

BUILDING ELEVATION - WEST

3/A2.0 SCALE = 1/8" = 1'-0"

EXTERIOR FINISH LEGEND

MARK	DESCRIPTION
EXIST	EXISTING FINISH CONDITIONS
MT-1	LOCATION: FASCIA TRIMS & SOFFITS MATERIAL: VERIFY SUPPLIER: VERIFY COLOR: DARK BRONZE COMMENTS: MATCH 2022 ADDITION
PREC-1	LOCATION: TILT-UP WALLS MATERIAL: PRECAST PANEL SUPPLIER: VERIFY COLOR: TAN BLEND COMMENTS: EXPOSED AGGREGATE; MATCH 2022 ADDITION
PREC-2	LOCATION: TILT-UP WALLS MATERIAL: PRECAST PANEL SUPPLIER: VERIFY COLOR: GREY COMMENTS: SANDBLASTED SMOOTH; MATCH 2022 ADDITION

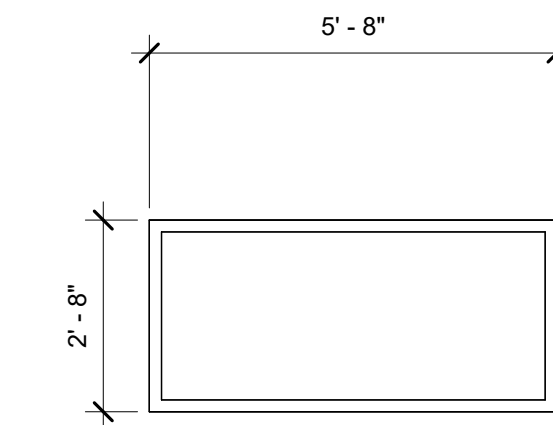

BAYLAND BUILDINGS

P.O. BOX 13571 GREEN BAY, WI 54307
(920) 498-9300 FAX (920) 498-3033
www.baylandbuildings.com

DESIGN & BUILD GENERAL CONTRACTOR

PROPOSED BUILDING FOR:

25-5985

SHEBOYGAN, WI

SCALE VERIFICATION

THIS BAR MEASURES 1" ON ORIGINAL.
ADJUST SCALE ACCORDINGLY.

NOTICE OF COPYRIGHT
THESE PLANS ARE COPYRIGHTED AND ARE SUBJECT TO
COPYRIGHT PROTECTION AS AN "ARCHITECTURAL WORK" UNDER
SEC. 102 OF THE COPYRIGHT ACT, 17 U.S.C. AS AMENDED
DECEMBER 1990 AND KNOWN AS ARCHITECTURAL WORKS
COPYRIGHT PROTECTION ACT OF 1990. THE PROTECTION
INCLUDES BUT IS NOT LIMITED TO THE OVERALL FORM AS WELL
AS THE ARRANGEMENT AND COMPOSITION OF SPACES AND
ELEMENTS OF THE DESIGN. UNDER SUCH PROTECTION
UNAUTHORIZED USE OF THESE PLANS, WORK OR BUILDING
REPRESENTED, CAN LEGALLY RESULT IN THE CESSATION OF
CONSTRUCTION OR BUILDINGS BEING SEIZED AND/OR MONETARY
COMPENSATION TO BAYLAND BUILDINGS, INC.

JOB NUMBER: *

PROJECT EXECUTIVE: TIM AMBROSIOUS
(920) 371-0853

DRAWN BY: CRP

DATE: 01/27/24

REVISIONS:

ISSUED FOR: CHECKED DATE:
BY:

- PRELIMINARY
- BID SET
- DESIGN REVIEW
- CHECKSET
- CONSTRUCTION

EXTERIOR ELEVATIONS

A2.0

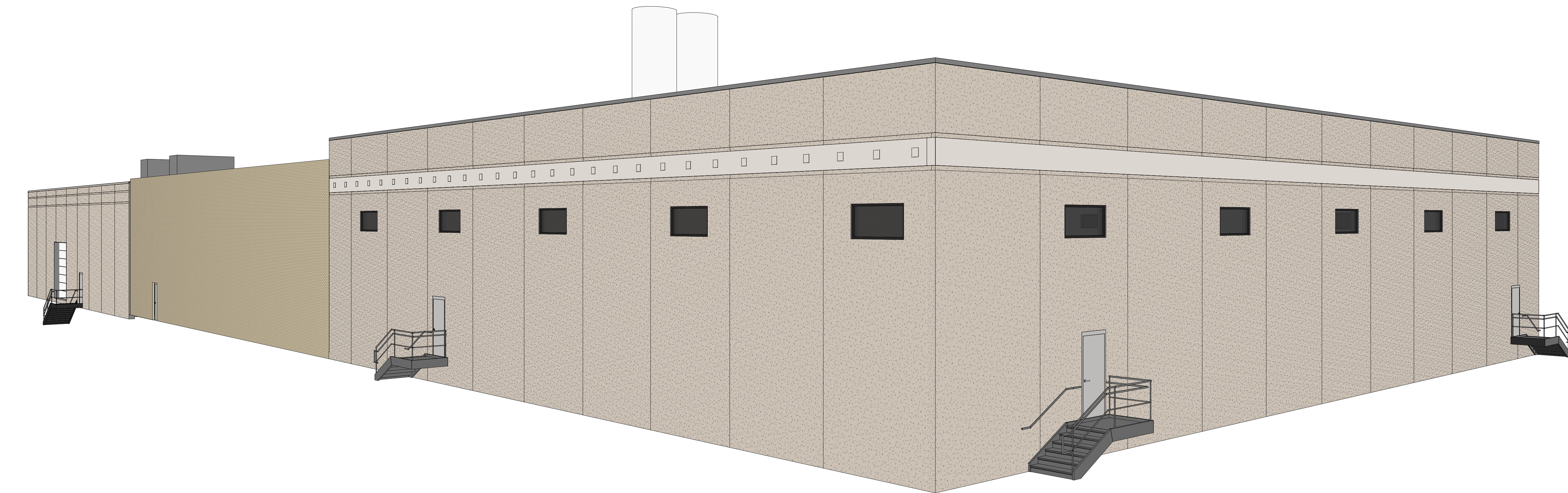
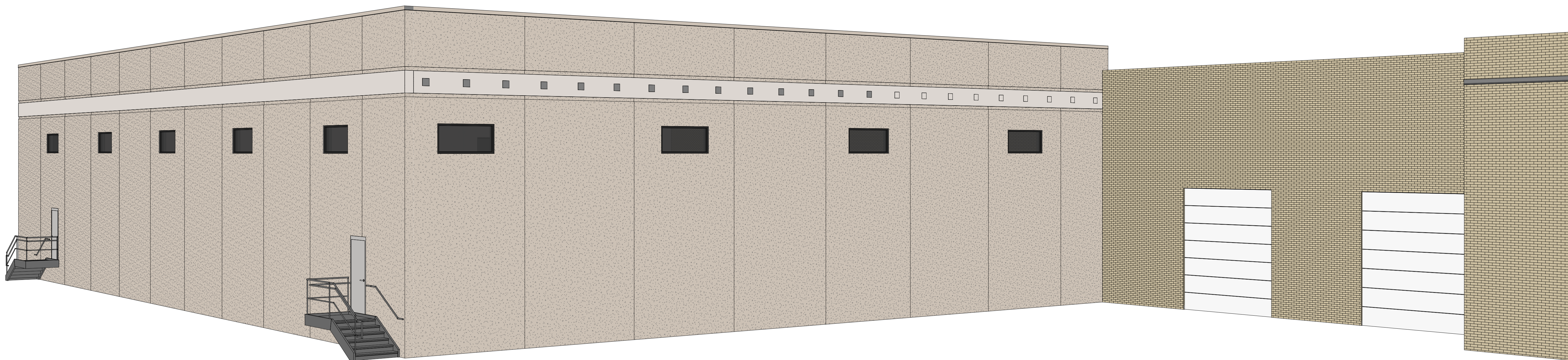

PROPOSED BUILDING FOR:

25-5985

SHEBOYGAN, WI

SCALE VERIFICATION

THIS BAR MEASURES 1" ON ORIGINAL.
 ADJUST SCALE ACCORDINGLY

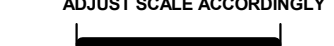

NOTICE OF COPYRIGHT
 THESE PLANS ARE COPYRIGHTED AND ARE SUBJECT TO
 COPYRIGHT PROTECTION AS AN "ARCHITECTURAL WORK" UNDER
 SEC. 102 OF THE COPYRIGHT ACT, 17 U.S.C. AS AMENDED
 DECEMBER 1990 AND KNOWN AS ARCHITECTURAL WORKS
 COPYRIGHT PROTECTION ACT OF 1990. THE PROTECTION
 INCLUDES BUT IS NOT LIMITED TO THE OVERALL FORM AS WELL
 AS THE ARRANGEMENT AND COMPOSITION OF SPACES AND
 ELEMENTS OF THE DESIGN. UNDER SUCH PROTECTION
 UNAUTHORIZED USE OF THESE PLANS, WORK OR BUILDING
 REPRESENTED, CAN LEGALLY RESULT IN THE CESSATION OF
 CONSTRUCTION OR BUILDINGS BEING SEIZED AND/OR MONETARY
 COMPENSATION TO BAYLAND BUILDINGS, INC.

JOB NUMBER: *

PROJECT EXECUTIVE: TIM AMBROSIUS
 (920) 371-0853

DRAWN BY: CRP

DATE: 01/27/24

REVISIONS:

ISSUED FOR: CHECKED DATE:
 BY:

- PRELIMINARY
- BID SET
- DESIGN REVIEW
- CHECKSET
- CONSTRUCTION

EXTERIOR ELEVATIONS

A2.1