

DRAFT

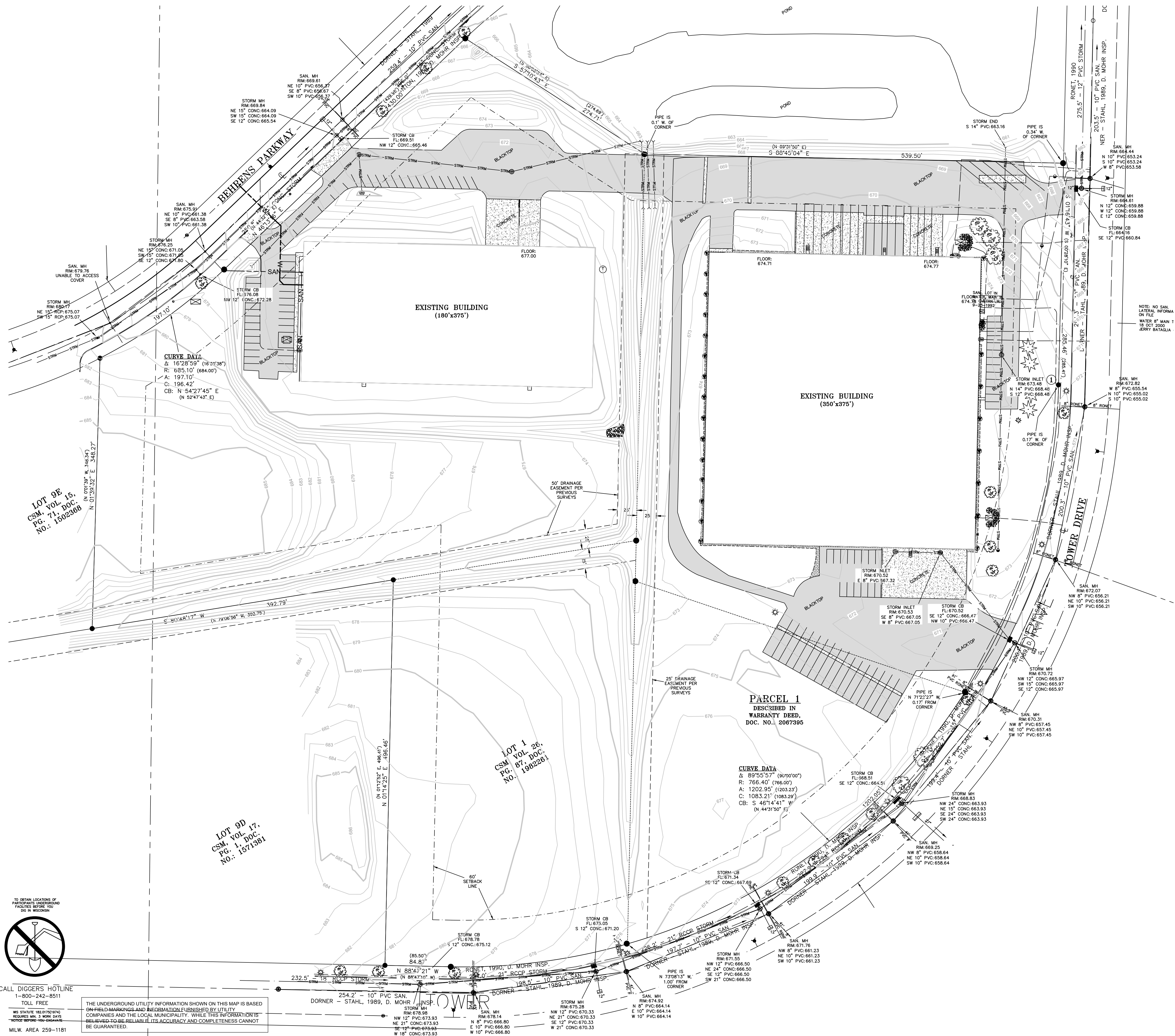

- LEGEND:**
- |                          |                          |
|--------------------------|--------------------------|
| SECTION 1/4 SECTION LINE | IRON PIPE FOUND/SET      |
| PROPERTY LINE            | REBAR FOUND/SET          |
| EASEMENT                 | CHISELED CROSS FOUND/SET |
| CHAIN LINK FENCE         | PK NAIL FOUND/SET        |
| GUARD RAIL               | SPIKE/NAIL               |
| METAL FENCE              | MONUMENT                 |
| WOOD FENCE               | BENCHMARK                |
| TREE LINE                | SIGN                     |
| OVERHEAD UTILITY LINE    | PARKING METER            |
| ELECTRIC                 | FLAG POLE                |
| TELEPHONE                | 8" DECIDUOUS TREE        |
| FIBER OPTIC              | 8" CONIFEROUS TREE       |
| CABLE TV                 | BUSH                     |
| SANITARY SEWER           | POST                     |
| FORCE MAIN               | SOIL BORING              |
| STORM SEWER              | TRAFFIC SIGNAL           |
| WATER MAIN               | LIGHT POLE               |
| GAS                      | UTILITY POLE             |
| EXISTING CONTOUR         | GUY WIRE                 |
| WETLAND                  | GUY POLE                 |
| FLOODPLAIN               |                          |
| UNKNOWN MANHOLE          |                          |
| SANITARY MANHOLE         |                          |
| STORM MANHOLE            |                          |
| ELECTRIC MANHOLE         |                          |
| MMSD MANHOLE             |                          |
| TELEPHONE MANHOLE        |                          |
| CLEANOUT                 |                          |
| CATCH BASIN              |                          |
| CATCH BASIN (ROUND)      |                          |
| ROOF DRAIN               |                          |
| CULVERT END              |                          |
| HYDRANT                  |                          |
| WATER VALVE              |                          |
| GAS VALVE                |                          |
| GAS METER                |                          |
| ELECTRIC METER           |                          |
| UTILITY PEDESTAL         |                          |
| HANDHOLE                 |                          |
| VENT                     |                          |
| MONITORING WELL          |                          |

- GENERAL NOTES:**
1. THE UNDERGROUND UTILITY INFORMATION SHOWN ON THIS DRAWING IS BASED ON FIELD LOCATIONS AND/OR RECORDS FURNISHED BY MUNICIPALITIES AND UTILITY COMPANIES. THE LOCATION AND ACCURACY OF WHICH CANNOT BE GUARANTEED. THERE MAY BE ADDITIONAL UNDERGROUND UTILITY INSTALLATIONS WITHIN THE PROJECT AREA THAT ARE NOT SHOWN.
  2. VERIFY ACTUAL LOCATIONS AND INVERTS IN THE FIELD. ANY POTENTIAL ERRORS, OMISSIONS, OR DISCREPANCIES SHALL BE BROUGHT TO THE ATTENTION OF THE ENGINEER PRIOR TO PROCEEDING WITH CONSTRUCTION.
  3. DRAWING IS BASED ON FIELD SURVEY COMPLETED BY CORNER POINT ON 5/14/2024.
  4. BENCHMARK FOR THE PROJECT SURVEY IS TOP OF HYD, NORTH SIDE OF BEHRENS PARKWAY. COORDINATE SITE CONTROL WITH CENTER POINT.
  5. CONTRACTOR TO VERIFY EXISTING CONDITIONS, CONTACT ENGINEER WITH DISCREPANCIES.

SITE SURVEY

REVISION DESCRIPTION	DATE	REV BY

**ACE BUILDING SERVICE**

OUR REPUTATION IS OUR FOUNDATION  
P.O. BOX 1626 • 3510 SOUTH 26TH STREET • MANITOWOC, WISCONSIN • 54221-1626  
PHONE: 920-682-6105 • FAX: 920-682-7700 • WWW.ACEBUILDINGSERVICE.COM

**TORGINOL BEHRENS PHASE 2**

3217 BEHRENS PKWY  
SHEBOYGAN, WI 53081

PROJECT INFORMATION:
<b>TORGINOL BEHRENS PHASE 2</b>
3217 BEHRENS PKWY SHEBOYGAN, WI 53081

THIS PLAN AND IDEAS EXPRESSED HERE-IN ARE THE PROPERTY OF A.C.E. BUILDING SERVICE, INC. THESE PLANS SHALL NOT BE SHARED BY VISUAL MEANS OR REPRODUCED WITHOUT THE CONSENT OF A.C.E. BUILDING SERVICE, INC.
<b>SHEET INFORMATION</b>
A.C.E. JOB NO.
DATE: 7/1/2024
DRAWN BY: ---
SCALE: 1"=60'
SHEET

C001



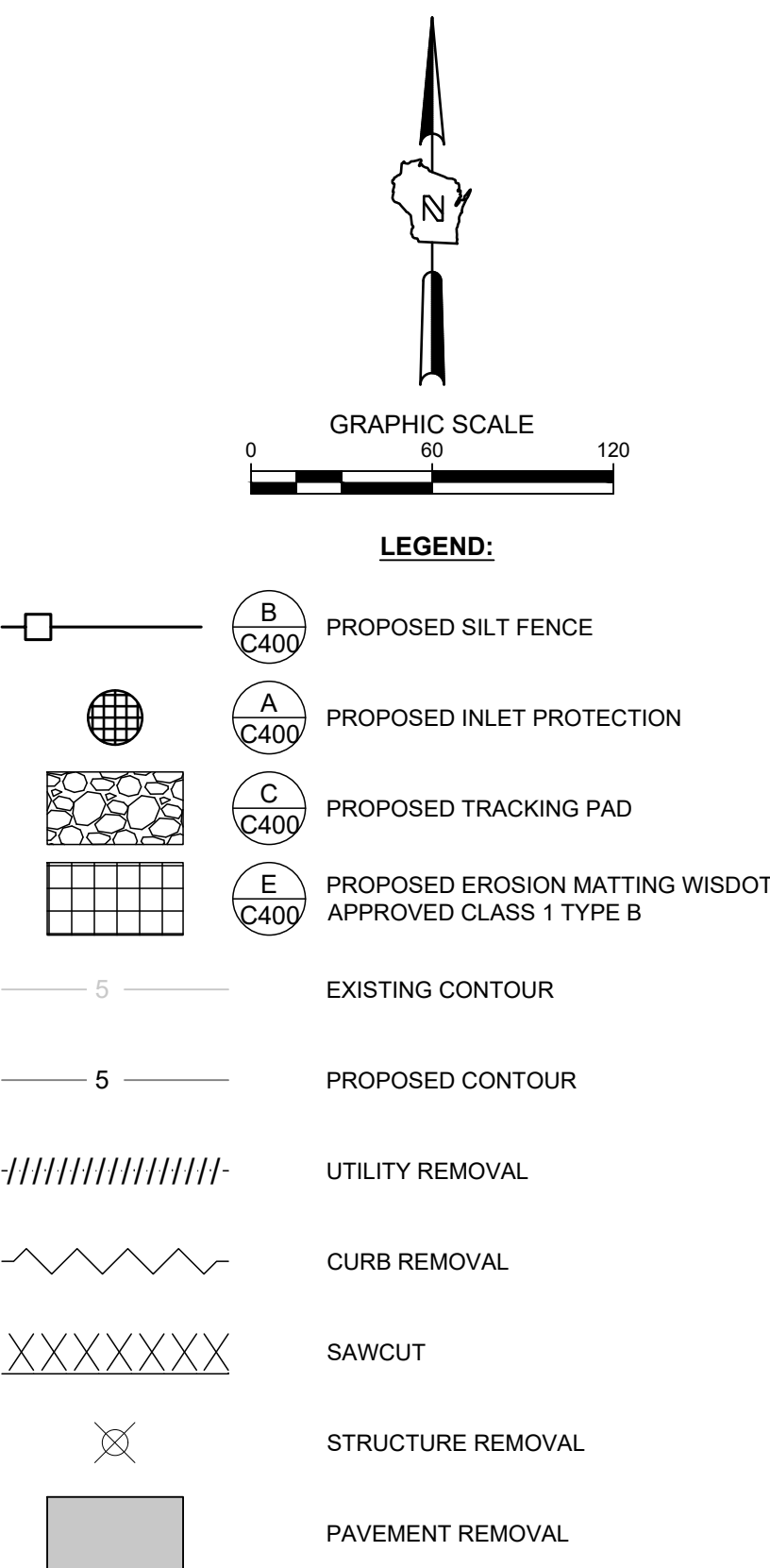
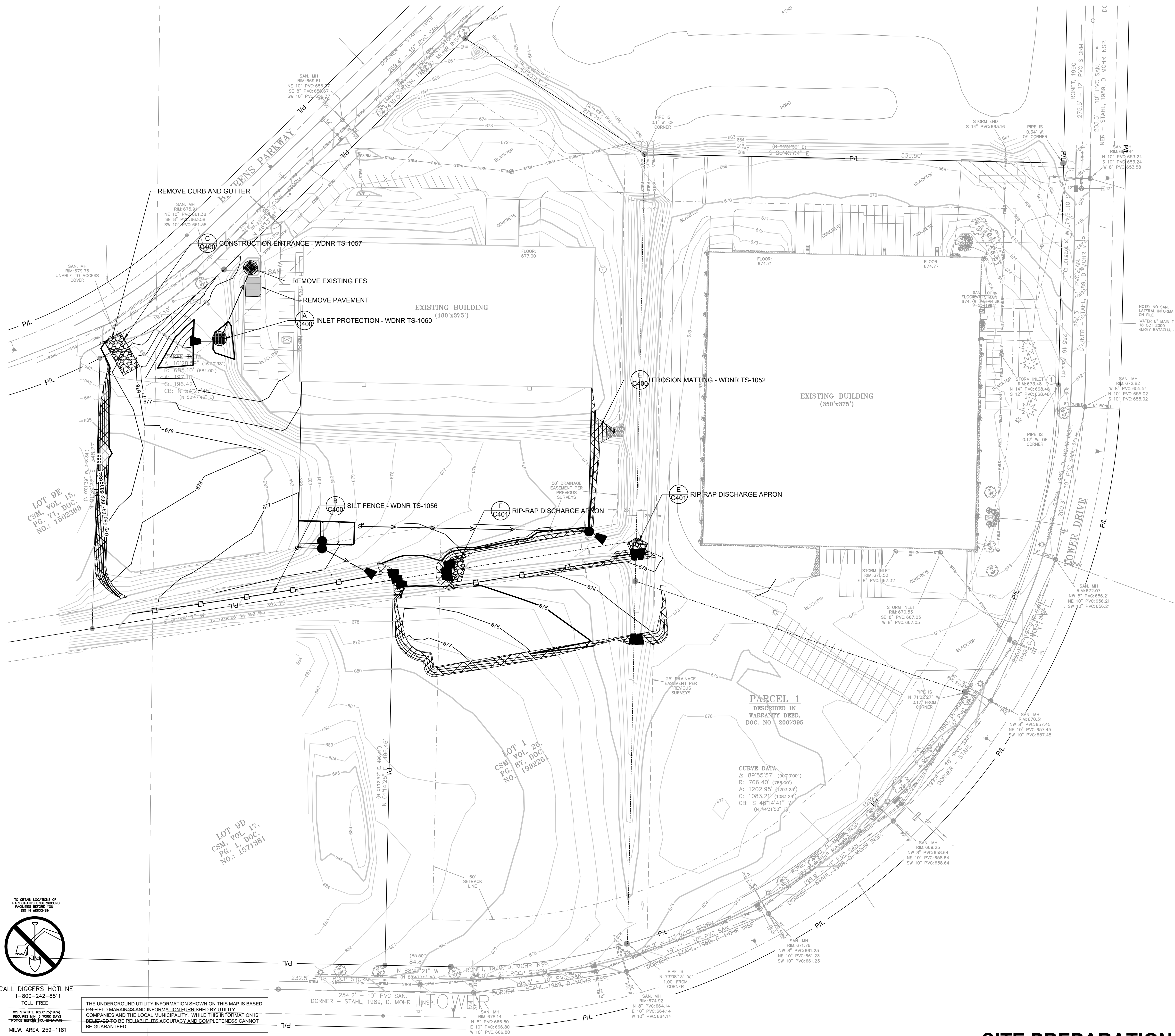

- GENERAL NOTES:**
1. THE UNDERGROUND UTILITY INFORMATION SHOWN ON THIS DRAWING IS BASED ON FIELD LOCATIONS AND/OR RECORDS FURNISHED BY MUNICIPALITIES AND UTILITY COMPANIES. THE LOCATION AND ACCURACY OF WHICH CANNOT BE GUARANTEED. THERE MAY BE ADDITIONAL UNDERGROUND UTILITY INSTALLATIONS WITHIN THE PROJECT AREA THAT ARE NOT SHOWN.
  2. VERIFY ACTUAL LOCATIONS AND INVERTS IN THE FIELD. ANY POTENTIAL ERRORS, OMISSIONS, OR DISCREPANCIES SHALL BE BROUGHT TO THE ATTENTION OF THE ENGINEER PRIOR TO PROCEEDING WITH CONSTRUCTION.
  3. WORK TO BE COMPLETED IS INDICATED IN BOLD TYPE LINES AND EXISTING CONDITIONS ARE INDICATED BY LIGHT TYPE LINES.
  4. ELECTRONIC CIVIL FILES ARE AVAILABLE UPON WRITTEN REQUEST. DO NOT USE ELECTRONIC CIVIL FILES TO LAYOUT FOUNDATIONS, COLUMN LINES, LIGHT POLES, OR OTHER NON CIVIL SITE WORK. REFER TO ARCHITECTURAL DRAWINGS FOR DIMENSIONS OF BUILDING AND ARCHITECTURAL FEATURES.
  5. SEE SHEET C400 FOR A COMPLETE LIST OF EROSION CONTROL NOTES AND DETAILS. EROSION CONTROL MEASURES SHALL BE INSTALLED PRIOR TO START OF LAND DISTURBING ACTIVITIES.
  6. DO NOT BEGIN LAND DISTURBING ACTIVITIES UNTIL AN EROSION CONTROL PERMIT IS OBTAINED FROM LOCAL JURISDICTION.

REVISION DESCRIPTION	DATE	REV	BY

**ACE BUILDING SERVICE**  
OUR REPUTATION IS OUR FOUNDATION  
P.O. BOX 1626 • 3510 SOUTH 26TH STREET • MANITOWOC, WISCONSIN • 54221-1626  
PHONE: 920-682-6105 • FAX: 920-682-7700 • WWW.ACEBUILDINGSERVICE.COM

**PROJECT INFORMATION:**

**TORGINOL BEHRENS PHASE 2**

3217 BEHRENS PKWY  
SHEBOYGAN, WI 53081

**SHEET INFORMATION**







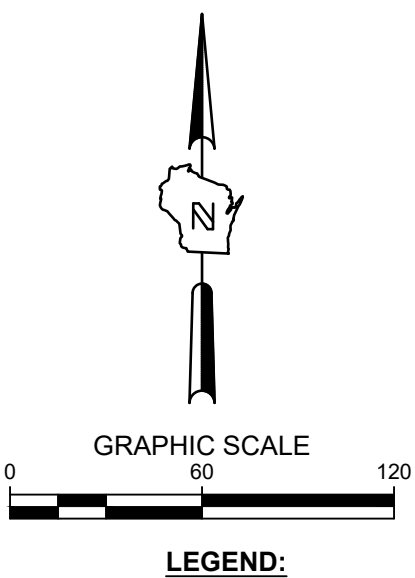

A.C.E. JOB NO.  
DATE: 7/1/2024  
DRAWN BY: ---  
SCALE: 1"=60'  
SHEET

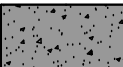
**C002**

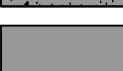

SITE INFORMATION		
SITE AREA	974419	22.370 AC
SITE DISTURBED AREA	192250	4.413 AC
PROPOSED ASPHALT (REG DUTY)	27886	0.640 AC
PROPOSED ASPHALT (HEAVY DUTY)	40628	0.933 AC
PROPOSED CONCRETE PAVEMENT	2421	0.056 AC
PROPOSED BUILDING SPACES	68225	1.566 AC
TOTAL PARKING SPACES	69	
ADA PARKING SPACES	----	



- |   |   |                            |
|---|---|----------------------------|
|  |  | CONCRETE PAVEMENT          |
|  |  | ASPHALT SURFACE            |
|  |  | HEAVY-DUTY ASPHALT SURFACE |
- 
- |   |                           |
|---|---------------------------|
|  | CURB & GUTTER<br>(ACCEPT) |
|  | CURB & GUTTER<br>(REJECT) |

- GENERAL NOTES:**
1. THE UNDERGROUND UTILITY INFORMATION SHOWN ON THIS DRAWING IS BASED ON FIELD LOCATIONS AND/OR RECORDS FURNISHED BY MUNICIPALITIES AND UTILITY COMPANIES. THE LOCATION AND ACCURACY OF WHICH CANNOT BE GUARANTEED. THERE MAY BE ADDITIONAL UNDERGROUND UTILITY INSTALLATIONS WITHIN THE PROJECT AREA THAT ARE NOT SHOWN.
  2. VERIFY ACTUAL LOCATIONS AND INVERTS IN THE FIELD. ANY POTENTIAL ERRORS, OMISSIONS, OR DISCREPANCIES SHALL BE BROUGHT TO THE ATTENTION OF THE ENGINEER PRIOR TO PROCEEDING WITH CONSTRUCTION.
  3. WORK TO BE COMPLETED IS INDICATED IN BOLD TYPE LINES AND EXISTING CONDITIONS ARE INDICATED BY LIGHT TYPE LINES.
  4. ELECTRONIC FILE FILES ARE AVAILABLE UPON WRITTEN REQUEST. IT DOES NOT USE ELECTRONIC FILE FILES TO LAYOUT FOUNDATIONS, COLUMN LINES, LIGHT POLES, OR OTHER NON CIVIL SITE WORK. REFER TO ARCHITECTURAL DRAWINGS FOR DIMENSIONS OF BUILDING AND ARCHITECTURAL FEATURES.
  5. DIMENSIONS ARE FROM FACE OF CURB OR EDGE OF PAVEMENT.
  6. WORK WITHIN THE PUBLIC RIGHT OF WAY, INCLUDING BUT NOT LIMITED TO DRIVEWAY OPENINGS, SIDEWALK AND RAMPS, PAVING AND CURB AND GUTTER SHALL BE COMPLETED PER MUNICIPAL AND/OR COUNTY REQUIREMENTS AND STANDARDS.
  7. EARTHWORK SHALL BE IN ACCORDANCE WITH GEOTECHNICAL ENGINEER'S RECOMMENDATIONS.
  8. SITE PLAN ADHERES TO SHEBOYGAN FIRE TRUCK TURNING REQUIREMENTS.

**A.C.E. BUILDING SERVICE**  
OUR REPUTATION IS OUR FOUNDATION

## TORGINOL BEHRENS PHASE 2

3217 BEHRENS PKWY  
SHEBOYGAN, WI 53081

<p>PROJECT INFORMATION:</p> <p><b>TORGIN</b></p> <p>3217 BEHRENS SHEBOYGAN,</p>	<p>THIS PLAN AND IDEAS EXPRESSED HERE-IN ARE THE PROPERTY OF A.C.E. BUILDING SERVICE, INC. THESE PLANS SHALL NOT BE SHARED BY VISUAL MEANS OR REPRODUCED WITHOUT THE CONSENT OF A.C.E. BUILDING SERVICE, INC.</p>
---	---

SHEET INFORMATION
A.C.E. JOB NO.
DATE: 7/1/2024
DRAWN BY: ---
SCALE: 1"=60'
SHEET

# C100

# SITE PLAN

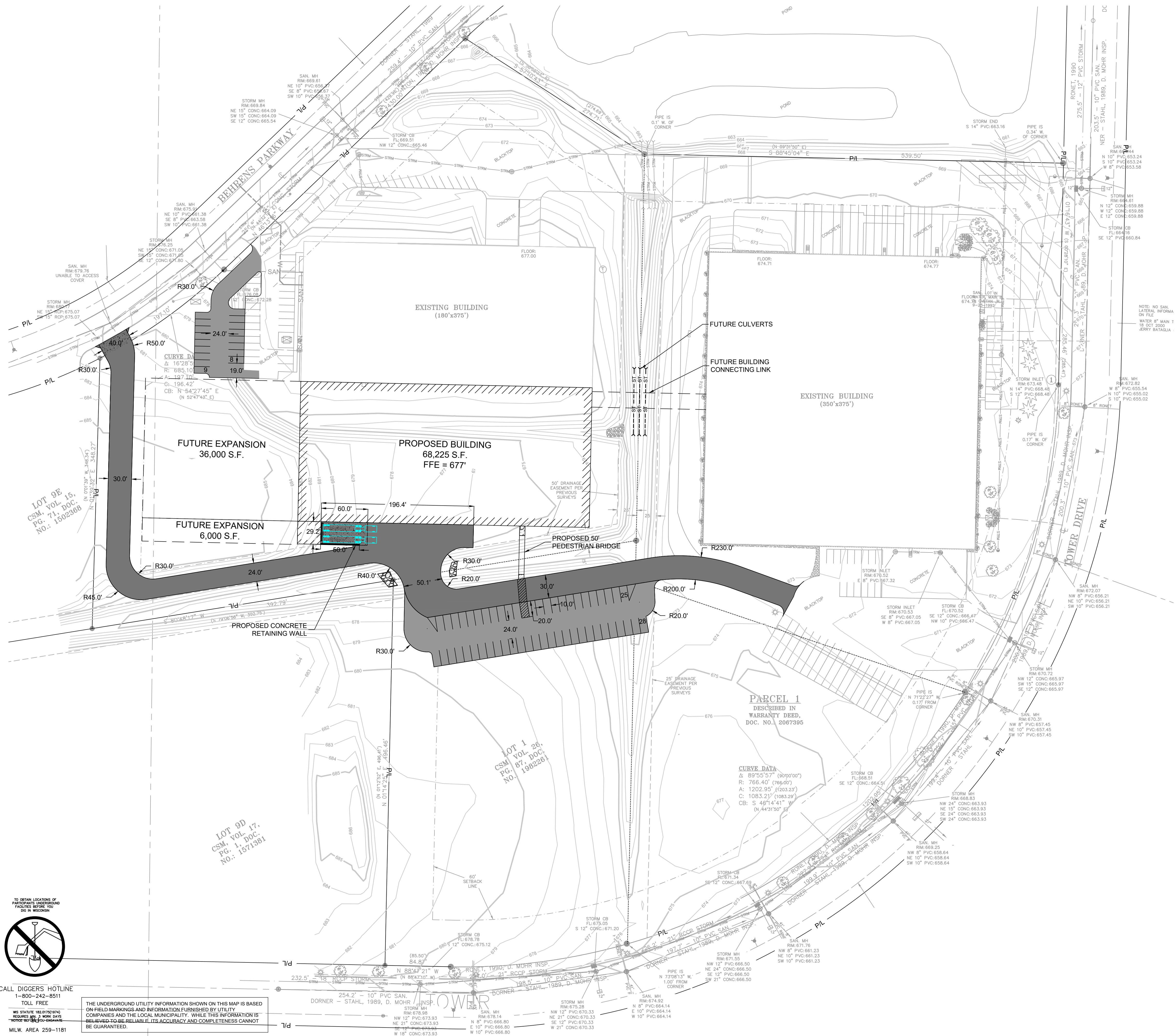

CALL DIGGERS HOTLINE  
1-800-245-2744

1-800-242-8511  
TOLL FREE

MS STATUTE 182.0175(1974)  
REQUIRES MIN. 3 WORK DAYS

MILW. AREA 259-1181

THE UNDERGROUND UTILITY INFORMATION SHOWN ON THIS MAP IS BASED ON FIELD MARKINGS AND INFORMATION FURNISHED BY UTILITY COMPANIES AND THE LOCAL MUNICIPALITY. WHILE THIS INFORMATION IS BELIEVED TO BE RELIABLE, ITS ACCURACY AND COMPLETENESS CANNOT BE GUARANTEED.

# SITE PLAN







DRAFT

REV	BY	DATE	DESCRIPTION

ACE BUILDING SERVICE

OUR REPUTATION IS OUR FOUNDATION

P.O. BOX 1626 • 3510 SOUTH 26TH STREET • MANITOWOC, WISCONSIN • 54221-1626  
PHONE: 920-6826105 • FAX: 920-6827700 • WWW.ACEBUILDINGSERVICE.COM

TORGINOL BEHRENS PHASE 2

3217 BEHRENS PKWY  
SHEBOYGAN, WI 53081

PROJECT INFORMATION:

THIS PLAN AND IDEAS EXPRESSED HERE-IN ARE THE PROPERTY OF A.C.E. BUILDING SERVICE, INC. THESE PLANS SHALL NOT BE SHARED BY VISUAL MEANS OR REPRODUCED WITHOUT THE CONSENT OF A.C.E. BUILDING SERVICE, INC.

SHEET INFORMATION

A.C.E. JOB NO.  
DATE: 7/11/2024  
DRAWN BY: ----  
SCALE:  
SHEET

EROSION CONTROL DETAILS

C400

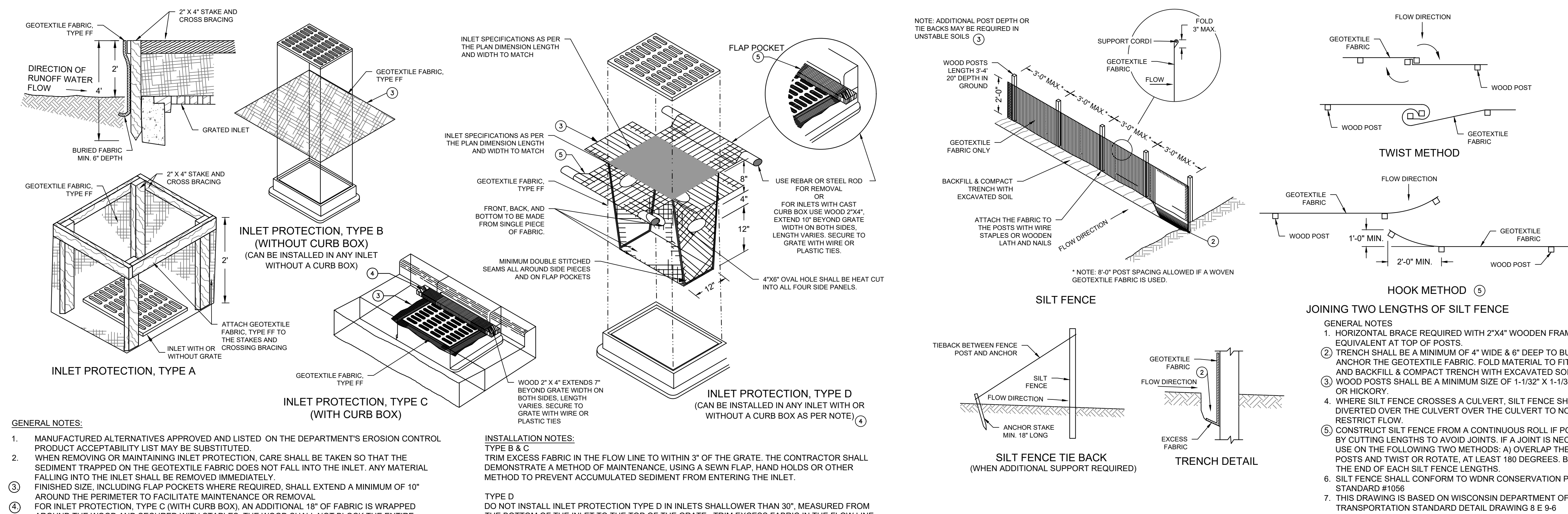

A INLET PROTECTION - WDNR TS-1060

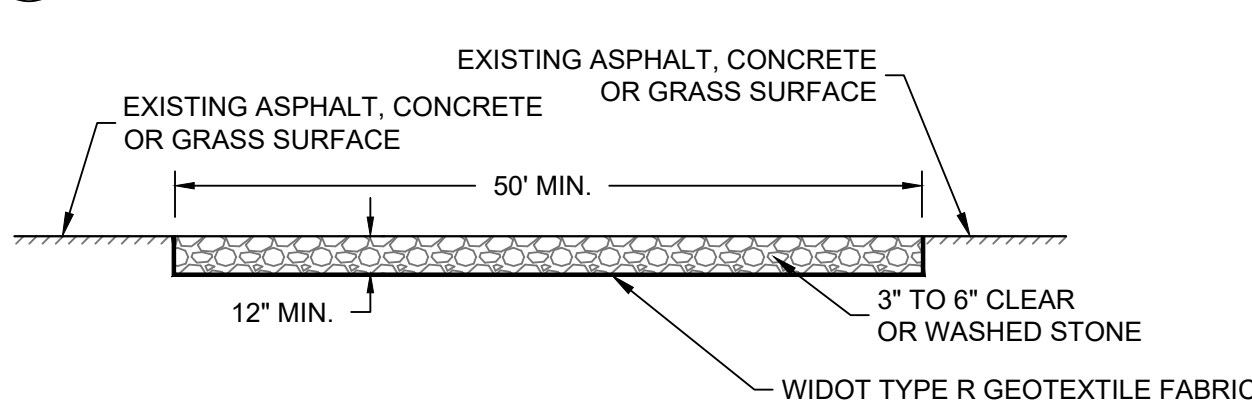

- GENERAL NOTE:**
- STONE TRACKING PAD SHALL CONFORM TO WDNR CONSERVATION PRACTICE STANDARD #1057
  - AN APPROVED MANUFACTURED TRACKOUT CONTROL DEVICE SYSTEM CONFORMING TO WDNR TECHNICAL STANDARD #1057 MAY BE USED AS AN ALTERNATIVE TO A STONE TRACKING PAD

C CONSTRUCTION ENTRANCE - WDNR TS-1057

- EROSION CONTROL NOTES:**
- CONSTRUCTION SITE EROSION CONTROL AND SEDIMENTATION CONTROL SHALL COMPLY WITH THE REQUIREMENTS OF THE LOCAL MUNICIPALITY AND SHALL EMPLOY EROSION CONTROL METHODS AS SHOWN AND SPECIFIED IN THE WISCONSIN DEPARTMENT OF NATURAL RESOURCES TECHNICAL STANDARDS.
  - ALL EROSION CONTROL MEASURES SHALL BE ADJUSTED TO MEET FIELD CONDITIONS AT THE TIME OF CONSTRUCTION AND SHALL BE INSTALLED PRIOR TO ANY GRADING OR DISTURBANCE OF EXISTING SURFACE MATERIAL ON THE SITE.
  - EROSION AND SEDIMENT CONTROL MEASURES SHALL BE CHECKED FOR STABILITY AND OPERATION AFTER A RAINFALL OF 0.5 INCHES OR MORE, BUT NO LESS THAN ONCE EVERY WEEK. MAINTENANCE OF ALL EROSION CONTROL STRUCTURES SHALL BE PROVIDED TO INSURE INTENDED PURPOSE IS ACCOMPLISHED. CONTRACTOR SHALL BE RESPONSIBLE FOR CLEANUP AND REMOVAL OF ALL SEDIMENT WHEN LEAVING PROPERTY. EROSION CONTROL MEASURES MUST BE IN WORKING CONDITION AT END OF EACH WORK DAY. DOCUMENT AND MAINTAIN RECORDS OF INSPECTIONS IN ACCORDANCE WITH WDNR NR216 REQUIREMENTS.
  - SILT FENCE SHALL BE INSTALLED IN THE LOCATIONS SHOWN ON THE CONSTRUCTION PLANS. SEDIMENT DEPOSITS SHALL BE REMOVED FROM BEHIND THE SILT FENCE WHEN DEPOSITS REACH A DEPTH OF 6 INCHES. THE SILT FENCE SHALL BE REPAIRED OR REPLACED AS NECESSARY TO MAINTAIN A BARRIER.
  - FILTER FABRIC SHALL BE INSTALLED BENEATH INLET COVERS TO TRAP SEDIMENT PER INLET PROTECTION DETAIL IN THE LOCATIONS SHOWN ON THE CONSTRUCTION PLANS.
  - EROSION CONTROL MEASURES SHALL BE MAINTAINED ON A CONTINUING BASIS UNTIL SITE IS FULLY STABILIZED.
  - PERIODIC STREET SWEEPING SHALL BE COMPLETED TO MAINTAIN ADJACENT STREETS FREE OF DUST AND DIRT.
  - SILT FENCE SHALL BE INSTALLED IN HORSESHOE FASHION AROUND ANY TOPSOIL AND FILL STOCKPILES.
  - SITE DEWATERING. WATER PUMPED FROM THE SITE SHALL BE TREATED BY SEDIMENT BASINS OR OTHER APPROPRIATE MEASURES SPECIFIED IN THE WISCONSIN DEPARTMENT OF NATURAL RESOURCES TECHNICAL STANDARDS. WATER MAY NOT BE DISCHARGED IN A MANNER THAT CAUSES EROSION OF THE SITE, ADJACENT SITES, OR RECEIVING CHANNELS.
  - WASTE AND MATERIAL DISPOSAL. ALL WASTE AND UNUSED BUILDING MATERIALS (INCLUDING GARBAGE, DEBRIS, CLEANING WASTES, WASTEWATER, TOXIC MATERIALS, OR HAZARDOUS MATERIALS) SHALL BE PROPERLY DISPOSED AND NOT ALLOWED TO BE CARRIED OFF-SITE BY RUNOFF OR WIND.
  - TRACKING. EACH SITE SHALL HAVE GRAVELED ROADS, ACCESS DRIVES AND PARKING AREAS OF SUFFICIENT WIDTH AND LENGTH TO PREVENT SEDIMENT FROM BEING TRACKED ONTO PUBLIC OR PRIVATE ROADWAYS. ANY SEDIMENT REACHING A PUBLIC OR PRIVATE ROAD SHALL BE REMOVED BY STREET CLEANING, TO THE SATISFACTION OF THE MUNICIPALITY, BEFORE THE END OF EACH WORKDAY. FLUSHING MAY NOT BE USED UNLESS SEDIMENT WILL BE CONTROLLED BY A SEDIMENT BASIN OR PRACTICE SPECIFIED IN THE WISCONSIN DEPARTMENT OF NATURAL RESOURCES TECHNICAL STANDARDS. NOTIFY MUNICIPALITY OF ANY CHANGES IN STABILIZED CONSTRUCTION ENTRANCE LOCATION.
  - SEDIMENT CLEANUP. ALL OFF-SITE SEDIMENT DEPOSITS OCCURRING AS A RESULT OF A STORM EVENT SHALL BE CLEANED UP BY THE END OF THE NEXT WORKDAY. ALL OTHER OFF-SITE SEDIMENT DEPOSITS OCCURRING AS A RESULT OF CONSTRUCTION ACTIVITIES SHALL BE CLEANED UP BY THE END OF THE WORKDAY.
  - ALL DISTURBED GROUND LEFT INACTIVE FOR SEVEN OR MORE DAYS SHALL BE STABILIZED BY TEMPORARY OR PERMANENT SEEDING, MULCHING, SODDING, COVERING WITH TARPS, OR EQUIVALENT PRACTICE FOUND IN THE WISCONSIN DEPARTMENT OF NATURAL RESOURCES TECHNICAL STANDARD. IF TEMPORARY SEEDING IS USED, A PERMANENT COVER SHALL ALSO BE REQUIRED AS PART OF THE FINAL SITE STABILIZATION. SEEDING OR SODDING SHALL BE REQUIRED AS PART OF THE FINAL SITE STABILIZATION.
  - SOIL OR DIRT STORAGE PILES SHALL BE LOCATED A MINIMUM OF TWENTY-FIVE FEET FROM ANY DOWNSLOPE ROAD, LAKE, STREAM, WETLAND, OR DRAINAGE CHANNEL. STRAW BALE OR FILTER FABRIC FENCES SHALL BE PLACED ON THE DOWN SLOPE SIDE OF THE PILES. IF REMAINING FOR MORE THAN THIRTY DAYS, PILES SHALL BE STABILIZED BY MULCHING, VEGETATIVE COVER, TARPS OR OTHER MEANS.
  - WHEN THE DISTURBED AREA HAS BEEN STABILIZED BY PERMANENT VEGETATION OR OTHER MEANS, TEMPORARY PRACTICES, SUCH AS FILTER FABRIC FENCES, STRAW BALES, SEDIMENT AND SEDIMENT TRAPS, FOUND IN THE WISCONSIN DEPARTMENT OF NATURAL RESOURCES TECHNICAL STANDARDS SHALL BE REMOVED.
  - NOTIFY THE LOCAL MUNICIPALITY HAVING JURISDICTION WITHIN TWO WORKING DAYS OF COMMENCING ANY LAND DEVELOPMENT OR LAND DISTURBING ACTIVITY.
  - OBTAIN PERMISSION FROM THE LOCAL MUNICIPALITY HAVING JURISDICTION PRIOR TO MODIFYING THE EROSION CONTROL PLAN.
  - REPAIR ANY SILTATION OR EROSION DAMAGE TO ADJOINING SURFACES AND DRAINAGE WAYS RESULTING FROM LAND DEVELOPMENT OR LAND DISTURBING ACTIVITIES.
  - KEEP A COPY OF THE EROSION CONTROL PLAN ON SITE.
  - CONTRACTOR SHALL, TO THE EXTENT POSSIBLE, MINIMIZE DISTURBANCE OF EXISTING VEGETATION DURING CONSTRUCTION.
  - CONTRACTOR SHALL, TO THE EXTENT POSSIBLE, MINIMIZE COMPACTION OF TOPSOIL AND PRESERVE TOPSOIL IN GREENSPACE AREAS.
  - WASH WATER FROM VEHICLES AND WHEEL WASHING SHALL BE CONTAINED AND TREATED PRIOR TO DISCHARGE.
  - CONTRACTOR SHALL MAINTAIN SPILL KITS ON-SITE.
  - PERMANENT TURF SEEDING OF DISTURBED AREA MUST OCCUR PRIOR TO SEPTEMBER 15TH. IF ADEQUATE TIME IS NOT AVAILABLE TO APPLY PERMANENT SEEDING PRIOR TO SEPTEMBER 15TH, THEN DISTURBED AREAS SHALL BE TEMPORARILY SEEDED WITH AN ANNUAL RYE GRASS PER WDNR TECHNICAL STANDARD 1059, WHERE THE TEMPORARY SEEDING MUST OCCUR PRIOR TO OCTOBER 15TH.
  - IF TEMPORARY SEEDING IS NOT COMPLETED BY OCTOBER 15TH, APPLY SOIL STABILIZERS AND DORMANT SEED TO DISTURBED AREA PER WDNR TECHNICAL STANDARD 1050. INSPECT ANIONIC PAM APPLICATION AT A MINIMUM FREQUENCY OF EVERY TWO MONTHS AND REAPPLY AS NECESSARY

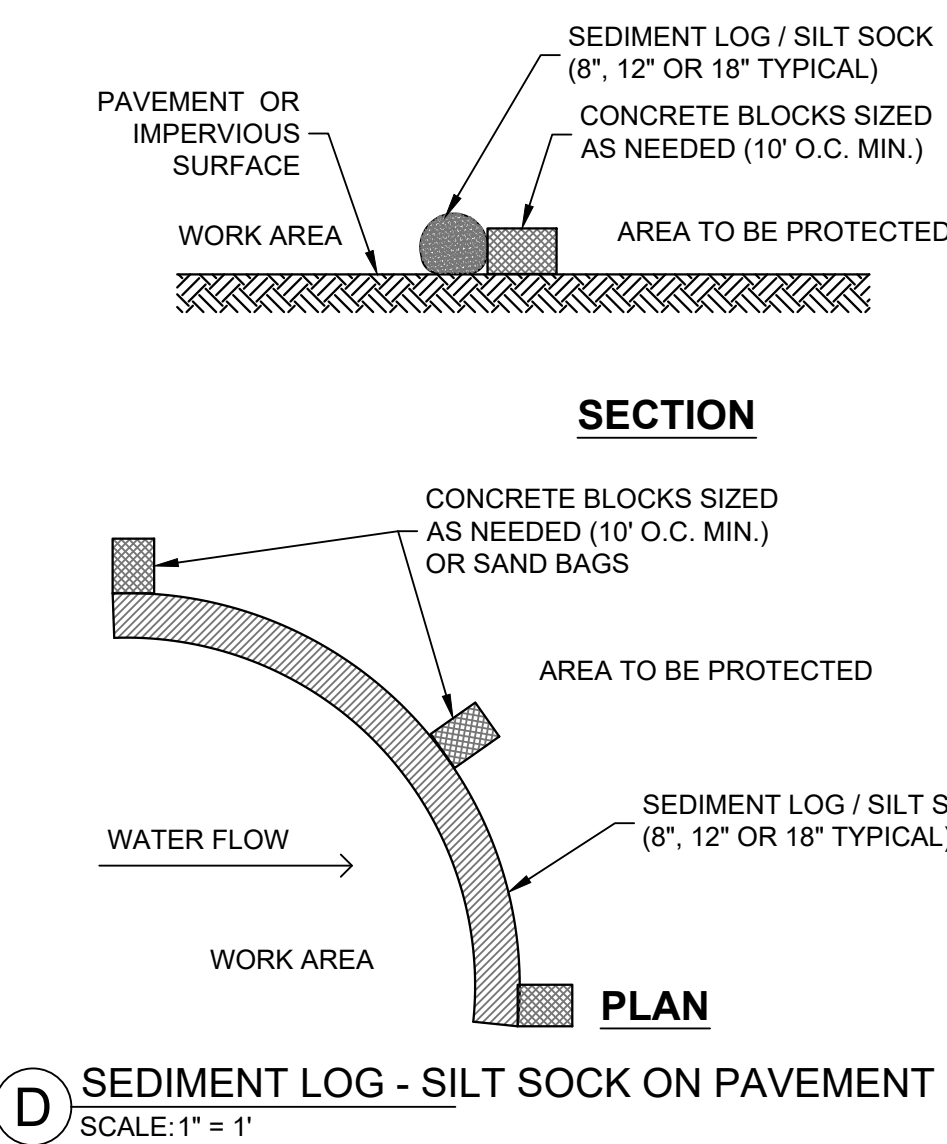

D SEDIMENT LOG - SILT SOCK ON PAVEMENT

SCALE: 1" = 1'

CONSTRUCTION SEQUENCE FOR EROSION CONTROL INCLUDES:

- INSTALL STABILIZED CONSTRUCTION ENTRANCE.
- INSTALL SILT FENCING AND INLET PROTECTION.
- INITIATE STOCKPILING OF IMPORTED MATERIAL. PLACE SILT FENCE AROUND STOCKPILE(S).
- STRIP TOPSOIL FROM STORM WATER BASIN LOCATION AND STOCKPILE.
- CONSTRUCT STORM WATER BASIN AND INSTALL TEMPORARY OUTLET AND EMERGENCY OVERFLOW. BASIN IS TO BE USED AS A SEDIMENTATION BASIN DURING THE COURSE OF CONSTRUCTION.
- CONSTRUCT DIVERSION SWALES, DIRECT RUNOFF TO STORM BASIN. INSTALL ASSOCIATED DITCH CHECKS.
- INSTALL RIP-RAP AT STORM WATER BASIN AS SHOWN ON THE PLANS.
- STRIP TOPSOIL FROM REMAINDER OF SITE IN A PROGRESSIVE MANNER, AND STOCKPILE.
- PERFORM ROUGH SITE GRADING. STABILIZE FINISHED AREAS AS THE WORK PROGRESSES. USE EROSION MATTING WHERE CALLED FOR ON THE PLANS. PER WDNR TECHNICAL STANDARD 1059: AREAS THAT RECEIVE TEMPORARY SEEDING SHALL HAVE A MINIMUM TOPSOIL DEPTH OF 2 INCHES. AREAS THAT RECEIVE PERMANENT SEEDING SHALL HAVE A MINIMAL TOPSOIL DEPTH OF 4 INCHES.
- PREPARE BUILDING PAD AND BEGIN FOUNDATIONS WORK FOR BUILDING.
- INSTALL UTILITIES. INSTALL ANY ADDITIONAL INLET PROTECTION ON NEW STORM SEWER AND INSTALL RIP-RAP AT NEW STORM SEWER OUTFALLS.
- REMOVE TEMPORARY OUTLET CONTROL STRUCTURE ON BASIN AND INSTALL PAVEMENTS.
- STABILIZE AREAS REMAINING AREAS WITHIN 7 DAYS OF COMPLETION OF FINAL GRADING AND TOPSOILING.
- REMOVE EXCESS SEDIMENT FROM STORMWATER BASINS AND RETURN BASINS TO THEIR DESIGN DIMENSIONS AND VOLUMES.
- REMOVE EROSION CONTROL MEASURES ONLY WHEN SITE IS FULLY STABILIZED.

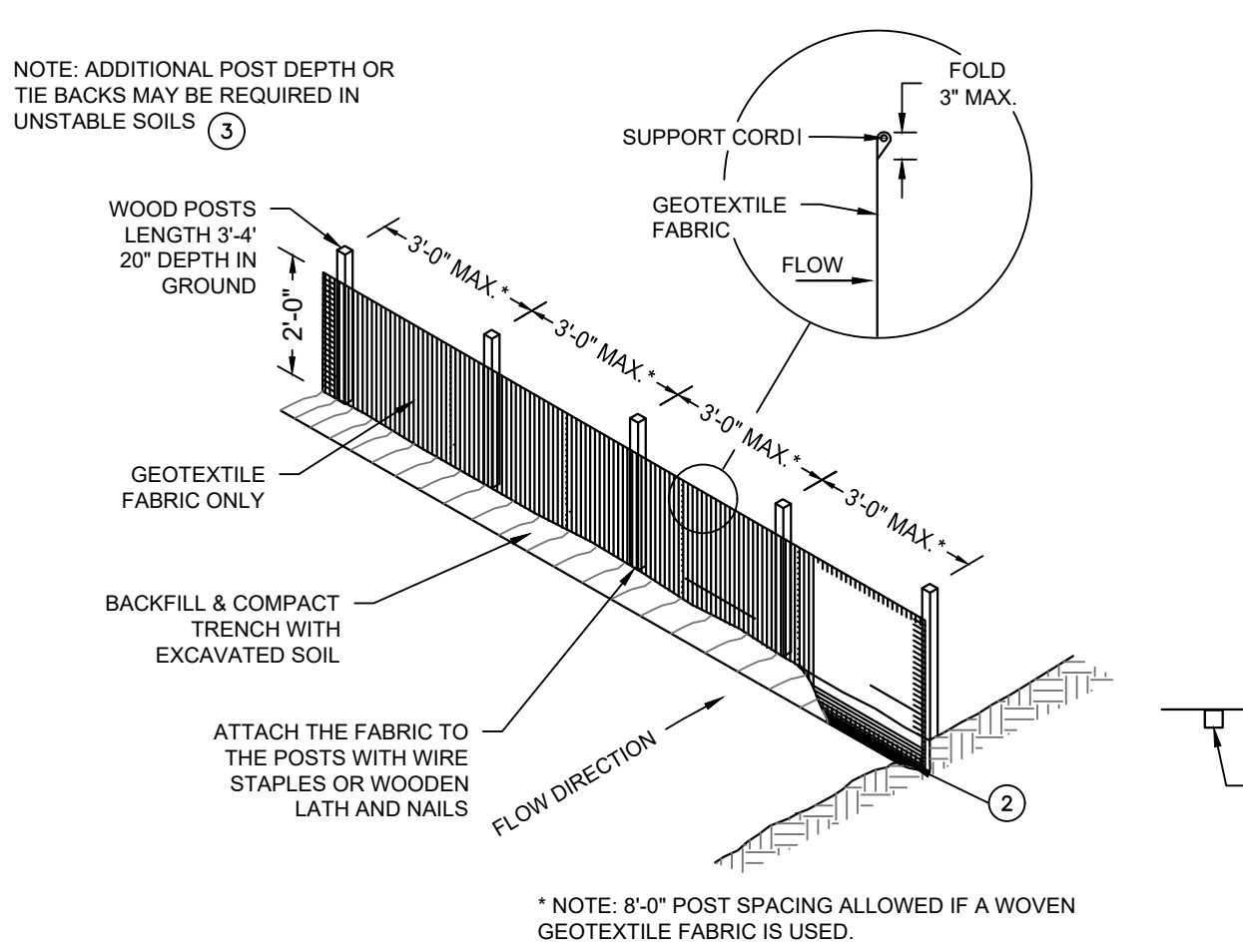

B SILT FENCE - WDNR TS-1056

SCALE: 1" = 1'

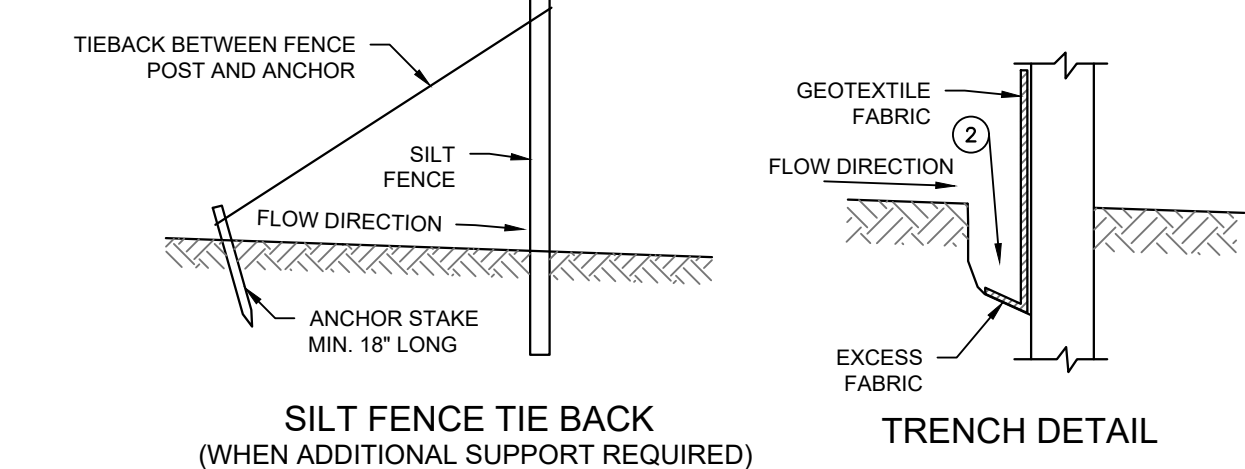

SILT FENCE TIE BACK (WHEN ADDITIONAL SUPPORT REQUIRED)

SCALE: 1" = 1'

TRENCH DETAIL

SCALE: 1" = 1'

SECTION

SCALE: 1" = 1'

PLAN

SCALE: 1" = 1'

SECTION

SCALE: 1" = 1'

PLAN

SCALE: 1" = 1'

SECTION

SCALE: 1" = 1'

PLAN

SCALE: 1" = 1'

SECTION

SCALE: 1" = 1'

PLAN

SCALE: 1" = 1'

SECTION

SCALE: 1" = 1'

PLAN

SCALE: 1" = 1'

SECTION

SCALE: 1" = 1'

PLAN

SCALE: 1" = 1'

SECTION

SCALE: 1" = 1'

PLAN

SCALE: 1" = 1'

SECTION

SCALE: 1" = 1'

PLAN

SCALE: 1" = 1'

SECTION

SCALE: 1" = 1'

PLAN

SCALE: 1" = 1'

SECTION

SCALE: 1" = 1'

PLAN

SCALE: 1" = 1'

SECTION

SCALE: 1" = 1'

PLAN

SCALE: 1" = 1'

SECTION

SCALE: 1" = 1'

PLAN

SCALE: 1" = 1'

SECTION

SCALE: 1" = 1'

PLAN

SCALE: 1" = 1'

SECTION

SCALE: 1" = 1'

PLAN

SCALE: 1" = 1'

SECTION

SCALE: 1" = 1'

PLAN

SCALE: 1" = 1'

SECTION

SCALE: 1" = 1'

PLAN

SCALE: 1" = 1'

SECTION

SCALE: 1" = 1'

PLAN

SCALE: 1" = 1'

SECTION

SCALE: 1" = 1'

PLAN

SCALE: 1" = 1'

SECTION

SCALE: 1" = 1'

PLAN

SCALE: 1" = 1'

SECTION

SCALE: 1" = 1'

PLAN

SCALE: 1" = 1'

SECTION

SCALE: 1" = 1'

PLAN

SCALE: 1" = 1'

SECTION

SCALE: 1" = 1'

PLAN

SCALE: 1" = 1'

SECTION

SCALE: 1" = 1'

PLAN

SCALE: 1" = 1'

SECTION

SCALE: 1" = 1'

PLAN

SCALE: 1" = 1'

SECTION

SCALE: 1" = 1'

PLAN

SCALE: 1" = 1'

SECTION

SCALE: 1" = 1'

PLAN

SCALE: 1" = 1'

SECTION

SCALE: 1" = 1'

PLAN

SCALE: 1" = 1'

SECTION

SCALE: 1" = 1'

PLAN

SCALE: 1" = 1'

SECTION

SCALE: 1" = 1'

PLAN

SCALE: 1" = 1'

SECTION

SCALE: 1" = 1'

PLAN

SCALE: 1" = 1'

SECTION

SCALE: 1" = 1'

PLAN

SCALE: 1" = 1'

SECTION

SCALE: 1" = 1'

PLAN

SCALE: 1" = 1'

SECTION

SCALE: 1" = 1'

PLAN

SCALE: 1" = 1'

SECTION

SCALE: 1" = 1'

PLAN

SCALE: 1" = 1'

SECTION

SCALE: 1" = 1'

PLAN

SCALE: 1" = 1'

SECTION

SCALE: 1" = 1'

PLAN

SCALE: 1" = 1'

SECTION

SCALE: 1" = 1'

PLAN

SCALE: 1" = 1'

SECTION

SCALE: 1" = 1'

PLAN

SCALE: 1" = 1'

SECTION

SCALE: 1" = 1'

PLAN

SCALE: 1" = 1'

SECTION

SCALE: 1" = 1'

PLAN

SCALE: 1" = 1'

SECTION

SCALE: 1" = 1'

PLAN

SCALE: 1" = 1'

SECTION

SCALE: 1" = 1'

PLAN

SCALE: 1" = 1'

SECTION

SCALE: 1" = 1'

PLAN

SCALE: 1" = 1'

SECTION

SCALE: 1" = 1'

PLAN

SCALE: 1" = 1'

SECTION

SCALE: 1" = 1'

PLAN

SCALE: 1" = 1'

SECTION

SCALE: 1" = 1'

PLAN

SCALE: 1" = 1'

SECTION

SCALE: 1" = 1'

PLAN

SCALE: 1" = 1'

SECTION



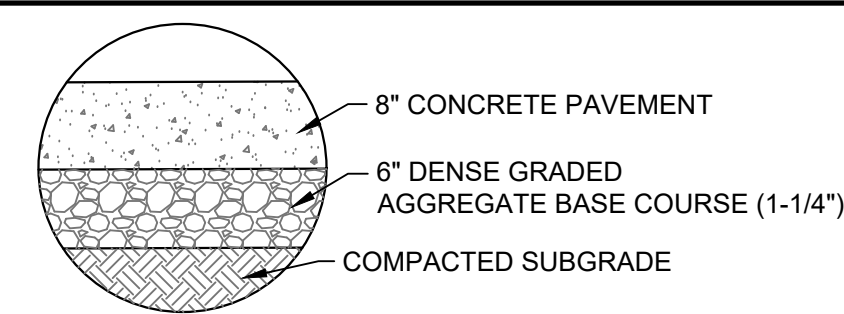

**C CONCRETE PAVEMENT SECTION**  
SCALE: 1" = 1'

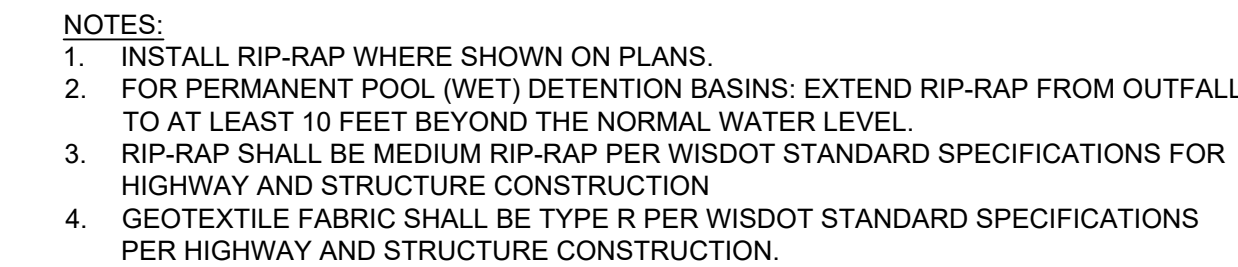

**E** SCALE: 1" = 1'

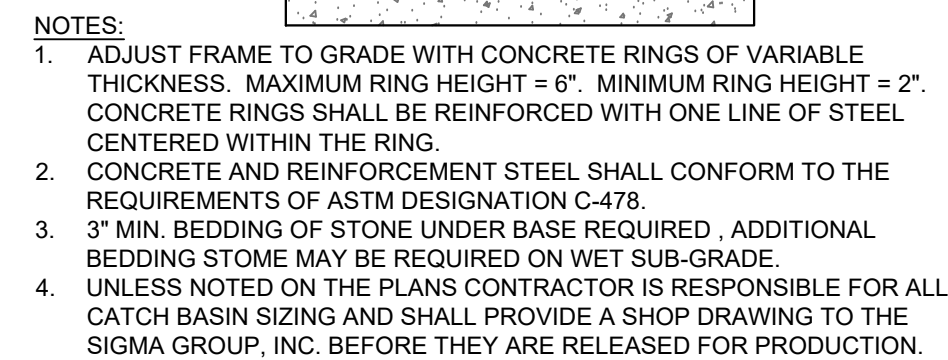

**D** SCALE: 1" = 1'

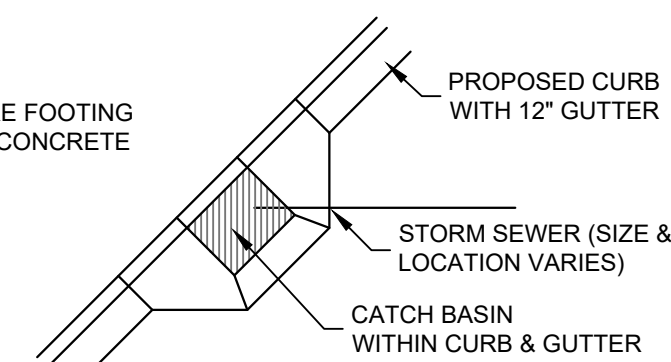

CONCRETE BUMP OUT TO BE  
APPLIED FOR 12" GUTTER PAN

CATCH BASIN / INLET CASTING TABLE						
	IF 18" CURB & GUTTER		IF 24" CURB & GUTTER		IF 30" CURB AND GUTTER	
	CASTING	GRATE	CASTING	GRATE	CASTING	GRATE
CURB INLET	NEENAH R-3067	A	NEENAH R-3067	A	NEENAH R-3228H	C
AREA INLET	NEENAH R-2050	C				

[illegible]

 OUR REPUTATION IS OUR FOUNDATION

P.O. BOX 1626 • 3510 SOUTH 26TH STREET • MANITOWOC, WISCONSIN  
PHONE: 920-682-6105 • FAX: 920-682-7700 • [WWW.ACFRIIII.DINGSFF](http://WWW.ACFRIIII.DINGSFF)

## TORGINOL BEHRENS PHASE 2

3217 BEHRENS PKWY  
SHEBOYGAN, WI 53081

THIS PLAN AND IDEAS  
EXPRESSED HERE-IN ARE  
THE PROPERTY OF A.C.E.  
BUILDING SERVICE, INC.  
THESE PLANS SHALL NOT BE  
SHARED BY VISUAL MEANS  
OR REPRODUCED WITHOUT  
THE CONSENT OF A.C.E.  
BUILDING SERVICE, INC.

SHEET INFORMATION

A.C.E. JOB NO

DATE: 7/1/2024

DRAWN BY: ---

SCALE:

SHEET

100

# C401

## SITE DETAILS

## EARTH MOVING:

1. ALL EARTHWORK SHALL BE DONE IN ACCORDANCE WITH THE RECOMMENDATIONS OF THE GEOTECHNICAL ENGINEER REPRESENTED IN THE SITE INVESTIGATION REPORT, GEOTECHNICAL ENGINEER RECOMMENDATIONS MADE IN THE FIELD AND THESE SPECIFICATIONS. IN CASE OF CONFLICT BETWEEN THESE SPECIFICATIONS AND THE RECOMMENDATIONS OF THE GEOTECHNICAL ENGINEER, THE RECOMMENDATIONS OF THE GEOTECHNICAL ENGINEER SHALL GOVERN.
2. CONTRACTOR SHALL PROVIDE MATERIAL TEST REPORTS FROM A QUALIFIED TESTING AGENCY INDICATING TEST RESULTS FOR CLASSIFICATION ACCORDING TO ASTM D2487 AND LABORATORY COMPACTION CURVES ACCORDING TO ASTM D 1557 FOR EACH ON-SITE AND OFF-SITE SOIL MATERIAL PROPOSED FOR FILL AND BACKFILL.
3. CONTRACTOR SHALL PROVIDE PREEXCAVATION PHOTOS OR VIDEOS SHOWING EXISTING CONDITIONS OF ADJOINING STRUCTURES AND SITE IMPROVEMENTS THAT MIGHT BE MISCONSTRUED AS DAMAGE CAUSED BY EARTHWORK OPERATIONS.
4. OLD BUILDING FOUNDATIONS, BUILDING REMNANTS OR UNSUITABLE BACKFILL MATERIAL SHALL BE COMPLETELY REMOVED FROM WITHIN AND A MINIMUM OF 10 FEET BEYOND THE NEW BUILDING PAD AREAS. THE RESULTING EXCAVATION SHALL BE BACKFILLED WITH COMPACTED ENGINEERED FILL.
5. FOUNDATIONS, FOUNDATION WALLS OR CONCRETE FLOOR SLABS SHALL BE REMOVED TO A MINIMUM OF TWO FEET BELOW PROPOSED SUBGRADE WITHIN PROPOSED PARKING AND GREENSPACE AREAS. BASEMENT SLABS LOCATED BELOW 2 FEET FROM PLANNED SUBGRADE ELEVATION MAY BE LEFT IN PLACE BUT SHALL BE BROKEN INTO MAXIMUM 6 INCH PIECES TO FACILITATE DRAINAGE.
6. SATISFACTORY SOILS FOR FILL: ASTM D 2487 SOIL CLASSIFICATION GROUPS GW, GP, GM, SW, SP, AND SM OR A COMBINATION OF THESE GROUPS; FREE OF ROCK OR GRAVEL LARGER THAN 3 INCHES IN ANY DIMENSION, DEBRIS, WASTE, FROZEN MATERIALS, VEGETATION, AND OTHER DELETERIOUS MATTER OR ANY SOIL GROUP OR COMBINATION OF GROUPS APPROVED OF BY THE PROJECT GEOTECHNICAL ENGINEER.
7. UNSATISFACTORY SOILS FOR FILL: SOIL CLASSIFICATION GROUPS GC, SC, CL, ML, OL, CH, MH, OH, AND PT ACCORDING TO ASTM D 2487 OR A COMBINATION OF THESE GROUPS UNLESS DEEMED SATISFACTORY BY THE PROJECT GEOTECHNICAL ENGINEER. UNSATISFACTORY SOILS ALSO INCLUDE SOILS NOT MAINTAINED WITHIN 3 PERCENT OF OPTIMUM SOIL MOISTURE CONTENT AT THE TIME OF COMPACTION.
8. AGGREGATE BASE COURSE BENEATH PAVEMENTS: SHALL BE 1-1/4" DENSE GRADED BASE COURSE CONFORMING TO SECTION 305 OF THE STATE OF WISCONSIN STANDARD SPECIFICATIONS FOR HIGHWAY AND STRUCTURE CONSTRUCTION, LATEST EDITION.
9. ENGINEERED FILL: NATURALLY OR ARTIFICIALLY GRADED MIXTURE OF NATURAL OR CRUSHED GRAVEL, CRUSHED STONE, AND NATURAL OR CRUSHED SAND; ASTM D 2940; WITH AT LEAST 90 PERCENT PASSING A 1-1/2-INCH (37.5-MM) SIEVE AND NOT MORE THAN 12 PERCENT PASSING A NO. 10 SIEVE. OR ANY SOIL DEEMED ACCEPTABLE FOR ENGINEERED FILL BY THE PROJECT GEOTECHNICAL ENGINEER. ENGINEERED FILL SHALL BE FREE OF ORGANIC, FROZEN, OR OTHER DELETERIOUS MATERIAL AND HAVE A MAXIMUM PARTICLE SIZE LESS THAN 3 INCHES. CLAY FILLS SHALL HAVE A LIQUID LIMIT OF LESS THAN 49 AND PLASTICITY INDEX BETWEEN 11 AND 25.
10. BEDDING COURSE FOR SEWERS AND WATER SERVICE: NATURALLY OR ARTIFICIALLY GRADED MIXTURE OF NATURAL OR CRUSHED GRAVEL, CRUSHED STONE, AND NATURAL OR CRUSHED SAND CONFORMING TO THE REQUIREMENTS OF SECTION 8.43.2 OF THE STANDARD SPECIFICATIONS FOR SEWER AND WATER CONSTRUCTION IN WISCONSIN, LATEST EDITION.
11. DRAINAGE COURSE BENEATH BUILDING SLABS: NARROWLY GRADED MIXTURE OF WASHED, CRUSHED STONE, OR CRUSHED OR UNCRUSHED GRAVEL; ASTM D 448; COARSE-AGGREGATE GRADING SIZE 57; WITH 100 PERCENT PASSING A 1-1/2-INCH (37.5-MM) SIEVE AND 0 TO 5 PERCENT PASSING A NO. 8 SIEVE.
12. TRENCH BACKFILL MATERIAL SHALL BE GRANULAR BACKFILL IN ACCORDANCE WITH SECTION 8.43.4 OF THE STANDARD SPECIFICATIONS BENEATH AND WITHIN FIVE FEET OF PAVEMENT AREAS; COMPACTED SPOIL BACKFILL IN ACCORDANCE WITH SECTION 8.43.5 OF THE STANDARD SPECIFICATIONS MAY BE USED BENEATH LANDSCAPE AREAS.
13. PIPE COVER MATERIAL: CONFORM TO SECTION 8.43.3 OF THE STANDARD SPECIFICATIONS FOR SEWER AND WATER CONSTRUCTION IN WISCONSIN, LATEST EDITION.
14. PREVENT SURFACE WATER AND GROUND WATER FROM ENTERING EXCAVATIONS, FROM PONDING ON PREPARED SUBGRADES, AND FROM FLOODING PROJECT SITE AND SURROUNDING AREA.
15. SHORING, SHEETING AND BRACING: SHORE, BRACE OR SLOPE BANKS OF EXCAVATION TO PROTECT WORKMEN, BANKS, ADJACENT PAVING, STRUCTURES, AND UTILITIES TO MEET OSHA REQUIREMENTS. DESIGN OF TEMPORARY SUPPORT OF EXCAVATION IS THE RESPONSIBILITY OF THE CONTRACTOR.
16. EXCAVATE TO SUBGRADE ELEVATIONS REGARDLESS OF THE CHARACTER OF SURFACE AND SUBSURFACE CONDITIONS ENCOUNTERED. UNCLASSIFIED EXCAVATED MATERIALS MAY INCLUDE ROCK, SOIL MATERIALS, AND OBSTRUCTIONS. NO CHANGES IN THE CONTRACT SUM OR THE CONTRACT TIME WILL BE AUTHORIZED FOR ROCK EXCAVATION OR REMOVAL OF OBSTRUCTIONS.
17. PROOF-ROLL SUBGRADE BELOW THE BUILDING SLABS AND PAVEMENTS WITH FULLY LOADED TANDEM AXLE DUMP TRUCK OR RUBBER TIED VEHICLE OF SIMILAR SIZE AND WEIGHT, TYPICALLY 9 TONS/AXLE, WHERE COHESIVE SOILS ARE ENCOUNTERED OR WITH A SMOOTH DRUMMED VIBRATORY ROLLER WHERE GRANULAR SOILS ARE PRESENT. DO NOT PROOF-ROLL WET OR SATURATED SUBGRADES AND PROOFROLL IN DRY WEATHER. PROOF ROLL IN PRESENCE OF PROJECT GEOTECHNICAL ENGINEER OR TECHNICIAN. SOILS THAT ARE OBSERVED TO RUT OR DEFLECT EXCESSIVELY UNDER THE MOVING LOAD (TYPICALLY >1") SHALL BE UNDERCUT AND REPLACED WITH PROPERLY COMPACTED ENGINEERED FILL. IN PAVEMENT AREAS WHERE UNDERCUTS ARE PERFORMED, THE EDGES OF THE OVEREXCAVATIONS SHALL BE FEATHERED INTO THE SURROUNDING SUITABLE SOIL SO THAT EDGE FAILURE OF THE OVEREXCAVATED AREA DOES NOT OCCUR.
18. DUE TO CLAYEY SOILS, IF UNDERCUTS OCCUR WITHIN PAVEMENT AREAS AND THEY ARE BACKFILLED WITH GRANULAR SOILS, THE BOTTOM OF THE OVEREXCAVATION SHALL BE SLOPED TO A DRAINITTLE THAT IS IN KIND SLOPED TOWARD THE NEAREST STORM SEWER. MINIMUM SLOPES OF SUCH DRAINITTLES SHALL BE 0.5%.

1. EXCEPT FOR STRIPPED TOPSOIL OR OTHER MATERIALS INDICATED TO REMAIN ON OWNER'S PROPERTY, CLEARED MATERIALS SHALL BECOME CONTRACTOR'S PROPERTY AND SHALL BE REMOVED FROM PROJECT SITE.
2. MINIMIZE INTERFERENCE WITH ADJOINING ROADS, STREETS, WALKS, AND OTHER ADJACENT OCCUPIED OR USED FACILITIES DURING SITE-CLEARING OPERATIONS.
3. SALVAGE IMPROVEMENTS: CAREFULLY REMOVE ITEMS INDICATED TO BE SALVAGED AND STORE ON OWNER'S PREMISES WHERE INDICATED.
4. UTILITY LOCATOR SERVICE: NOTIFY UTILITY LOCATOR SERVICE FOR AREA WHERE PROJECT IS LOCATED BEFORE SITE CLEARING.
5. DO NOT COMMENCE SITE CLEARING OPERATIONS UNTIL TEMPORARY EROSION AND SEDIMENTATION CONTROL MEASURES ARE IN PLACE.
6. PROTECT AND MAINTAIN BENCHMARKS AND SURVEY CONTROL POINTS FROM DISTURBANCE DURING CONSTRUCTION.
7. LOCATE AND CLEARLY FLAG TREES AND VEGETATION TO REMAIN OR TO BE RELOCATED.
8. PROTECT EXISTING SITE IMPROVEMENTS TO REMAIN FROM DAMAGE DURING CONSTRUCTION; RESTORE DAMAGED IMPROVEMENTS TO THEIR ORIGINAL CONDITION, AS ACCEPTABLE TO OWNER.
9. LOCATE, IDENTIFY, DISCONNECT, AND SEAL OR CAP OFF UTILITIES INDICATED TO BE REMOVED; ARRANGE WITH UTILITY COMPANIES TO SHUT OFF INDICATED UTILITIES.
10. EXISTING UTILITIES: DO NOT INTERRUPT UTILITIES SERVING FACILITIES OCCUPIED BY OWNER OR OTHERS UNLESS PERMITTED BY THE OWNER AND THEN ONLY AFTER ARRANGING TO PROVIDE TEMPORARY UTILITY SERVICES.
11. FILL DEPRESSIONS CAUSED BY CLEARING AND GRUBBING OPERATIONS WITH SATISFACTORY SOIL MATERIAL UNLESS FURTHER EXCAVATION OR EARTHWORK IS INDICATED; PLACE FILL MATERIAL IN HORIZONTAL LAYERS NOT EXCEEDING A LOOSE DEPTH OF 8 INCHES, AND COMPACT EACH LAYER TO A DENSITY EQUAL TO ADJACENT ORIGINAL GROUND.
12. REMOVE SOD AND GRASS BEFORE STRIPPING TOPSOIL.
13. STRIP TOPSOIL TO WHATEVER DEPTHS ARE ENCOUNTERED IN A MANNER TO PREVENT INTERMINGLING WITH UNDERLYING SUBSOIL OR OTHER WASTE MATERIALS.
14. STOCKPILE TOPSOIL MATERIALS AWAY FROM EDGE OF EXCAVATIONS WITHOUT INTERMIXING WITH SUBSOIL. GRADE AND SHAPE STOCKPILES TO DRAIN SURFACE WATER. COVER TO PREVENT WINDBLOWN DUST.
15. REMOVE EXISTING ABOVE- AND BELOW-GRADE IMPROVEMENTS AS INDICATED AND AS NECESSARY TO FACILITATE NEW CONSTRUCTION.
16. SAWCUT ALL PAVEMENTS FULL DEPTH PRIOR TO REMOVAL; SAWCUTS SHALL BE IN STRAIGHT LINES PERPENDICULAR AND/OR PARALLEL TO EXISTING PAVEMENT JOINTS AND PAVEMENT EDGES.
17. REMOVE SURPLUS SOIL MATERIAL, UNSUITABLE TOPSOIL, OBSTRUCTIONS, DEMOLISHED MATERIALS, AND WASTE MATERIALS INCLUDING TRASH AND DEBRIS, AND LEGALLY DISPOSE OF THEM OFF OWNER'S PROPERTY.
18. SEPARATE RECYCLABLE MATERIALS PRODUCED DURING SITE CLEARING FROM OTHER NONRECYCLABLE MATERIALS. STORE OR STOCKPILE WITHOUT INTERMIXING WITH OTHER MATERIALS AND TRANSPORT THEM TO RECYCLING FACILITIES.

1. ALL PRIVATE STORM SEWER WORK SHALL BE IN ACCORDANCE WITH THE DEPARTMENT OF SAFETY AND PROFESSIONAL SERVICES (DPS) PLUMBING CHAPTER - CHAPTERS SPS 382 AND SPS 384 AND LOCAL MUNICIPAL REQUIREMENTS.
2. ALL PUBLIC STORM SEWER WORK SHALL BE IN ACCORDANCE WITH THE STANDARD SPECIFICATIONS FOR SEWER AND WATER CONSTRUCTION IN WISCONSIN, LATEST EDITION (STANDARD SPECIFICATIONS) AND LOCAL MUNICIPAL REQUIREMENTS.
3. PVC SEWER PIPE AND FITTINGS: ASTM D 3034, SDR 35, WITH BELL-AND-SPIGOT ENDS WITH RUBBER GASKETED JOINTS IN ACCORDANCE WITH CHAPTER 8.10.0 OF THE STANDARD SPECIFICATIONS FOR SEWER AND WATER CONSTRUCTION IN WISCONSIN, LATEST EDITION. JOINTS SHALL CONFORM TO ASTM D-3212.
4. REINFORCED CONCRETE PIPE: ASTM C76 WITH BELL AND SPIGOT ENDS AND GASKETED JOINTS WITH ASTM C443 RUBBER GASKETS IN ACCORDANCE WITH CHAPTER 8.6.0 OF THE STANDARD SPECIFICATIONS FOR SEWER AND WATER CONSTRUCTION IN WISCONSIN, LATEST EDITION.
5. HDPE PIPE: ADS N12 PIPE AS APPROVED ON THE DEPARTMENT OF SAFETY AND PROFESSIONAL SERVICES PLUMBING PROJECT REGISTER.
6. CATCH BASINS: STANDARD PRECAST CONCRETE CATCH BASINS CONFORMING TO CHAPTER 3.6.0 OF THE STANDARD SPECIFICATIONS AND IN GENERAL CONFORMANCE WITH FILE NO. 26 OF THE STANDARD SPECIFICATIONS. DEPTH AND DIAMETER AS INDICATED ON PLANS. CATCH BASIN SIZES TO BE VERIFIED BY CONTRACTOR AND SHOP DRAWINGS SHALL BE PROVIDED TO THE ENGINEER FOR REVIEW PRIOR TO ORDERING STRUCTURES.
7. FRAMES AND GRATES: AS INDICATED ON PLANS. CONTRACTOR SHALL BE RESPONSIBLE FOR VERIFYING SPECIFIED FRAME/GRATE IS COMPATIBLE WITH STRUCTURE; IF NOT, NOTIFY ENGINEER.
8. MANHOLES: STANDARD PRECAST REINFORCED CONCRETE MANHOLES CONFORMING TO ASTM C478, SECTION 8.39.0 OF THE STANDARD SPECIFICATIONS AND CONFORMING TO FILE NOS. 12, 13 AND 15 OF THE STANDARD SPECIFICATIONS. DIAMETER AND DEPTH AS INDICATED ON PLANS. MANHOLE SIZES TO BE VERIFIED BY CONTRACTOR AND SHOP DRAWINGS SHALL BE PROVIDED TO THE ENGINEER FOR REVIEW PRIOR TO ORDERING STRUCTURES.
9. MANHOLES AND CATCH BASINS DEEPER THAN FOUR FEET SHALL BE PROVIDED WITH MANHOLE STEPS CONFORMING TO SECTION 8.40.0 OF THE STANDARD SPECIFICATIONS.
10. SEWERS SHALL BE INSTALLED IN CONFORMANCE WITH SECTION 3.2.0 OF THE STANDARD SPECIFICATIONS. INSTALL PROPER SIZE INCREASERS, REDUCERS AND COUPLINGS WHERE DIFFERENT SIZES OR MATERIALS OF PIPES AND FITTINGS ARE CONNECTED. INSTALL TRACER PIPE OVER NON-METALLIC PIPING IN ACCORDANCE WITH SPS SECTION 382.301(1)(H) AND 382.367(7)(D).
11. PROVIDE AND INSTALL CLEANOUTS IN ACCORDANCE WITH SPS CHAPTER 382.35. INSTALL CLEANOUTS AND RISER EXTENSIONS FORM SEWER PIPES TO PROPOSED GRADE. INSTALL PIPING SO CLEANOUTS OPEN IN DIRECTION OF FLOW IN SEWER PIPE. USE LIGHT DUTY, TOP LOADING CLASSIFICATION CLEANOUTS IN EARTH OR UNPAVED FOOT TRAFFIC AREAS; USE MEDIUM DUTY, TOP-LOADING CLASSIFICATION CLEANOUTS IN PAVED FOOT TRAFFIC AREAS; USE HEAVY DUTY, TOP-LOADING CLASSIFICATION CLEANOUTS IN VEHICULAR TRAFFIC AREAS. SET CLEANOUT FRAMES AND COVERS IN PAVEMENT AREAS FLUSH WITH PAVEMENT SURFACE.
12. CLASS B COMPACTED TRENCH SECTION (FILE NO. 4 OF STANDARD SPECIFICATIONS) SHALL BE UTILIZED. BEDDING AND COVER MATERIAL SHALL BE IN ACCORDANCE WITH SECTION 8.43.0 OF THE STANDARD SPECIFICATIONS.
13. TRENCH BACKFILL MATERIAL SHALL BE GRANULAR BACKFILL IN ACCORDANCE WITH SECTION 8.43.4 OF THE STANDARD SPECIFICATIONS BENEATH AND WITHIN FIVE FEET OF PAVEMENT AREAS; COMPACTED SPOIL BACKFILL IN ACCORDANCE WITH SECTION 8.43.5 OF THE STANDARD SPECIFICATIONS MAY BE USED BENEATH LANDSCAPE AREAS.
14. MANHOLE INSTALLATION SHALL BE IN ACCORDANCE WITH SECTION 3.5.0 OF THE STANDARD SPECIFICATIONS. SET MANHOLE RIMS TO ELEVATIONS INDICATED ON PLANS.
15. CATCH BASIN INSTALLATION SHALL BE IN ACCORDANCE WITH SECTION 3.6 OF THE STANDARD SPECIFICATIONS. CATCH BASIN EXCAVATION AND PREPARATION SHALL BE IN ACCORDANCE WITH SECTION 3.5.4(A) AND (B) OF THE STANDARD SPECIFICATIONS. FRAMES AND GRATES SHALL BE SET TO THE ELEVATIONS SHOWN ON THE PLANS.
16. AFTER INSTALLATION OF SEWER PIPE CLEAN ALL DEBRIS FROM SEWER AND INSPECT INTERIOR OF PIPING TO DETERMINE WHETHER LINE DISPLACEMENT OR OTHER DAMAGE HAS OCCURRED. CONDUCT DEFLECTION TESTING OF INSTALLED PIPE IN ACCORDANCE WITH SECTION 3.2.6.(4) OF THE STANDARD SPECIFICATIONS; REPLACE ANY PIPE SECTION NOT PASSING THE DEFLECTION TESTING USING NEW PIPE MATERIALS.

1. THE COMPOSITION, PLACING AND CONSTRUCTION OF CONCRETE PAVEMENTS SHALL BE IN ACCORDANCE WITH THE APPLICABLE REQUIREMENTS OF SECTIONS 415.416, 501.601, 601, AND 602 OF THE STATE OF WISCONSIN STANDARD SPECIFICATIONS FOR HIGHWAY AND STRUCTURE CONSTRUCTION, LATEST EDITION (WISDOT STANDARD SPECIFICATIONS) AND LOCAL MUNICIPAL REQUIREMENTS AND SPECIFICATIONS.
2. CONTRACTOR SHALL PROVIDE PRODUCT DATA FOR EACH TYPE OF PRODUCT INDICATED - INCLUDE TECHNICAL DATA AND TESTED PHYSICAL AND PERFORMANCE PROPERTIES; JOB-MIX DESIGNS: CERTIFICATION THAT MIX MEETS OR EXCEEDS WISDOT STANDARD SPECIFICATIONS; AND MATERIAL CERTIFICATES CERTIFYING COMPLIANCE WITH WISDOT STANDARD SPECIFICATIONS.
3. MANUFACTURER QUALIFICATIONS: MANUFACTURER OF READY-MIXED CONCRETE PRODUCTS WHO COMPLIES WITH ASTM C 94/C 94M REQUIREMENTS FOR PRODUCTION FACILITIES AND EQUIPMENT AND APPROVED BY THE WISCONSIN DEPARTMENT OF TRANSPORTATION.
4. CONCRETE GRADE: GRADE A, GRADE A-2, OR A-FA CONFORMING TO SECTION 501.3.1.3 OF THE WISDOT STANDARD SPECIFICATIONS
5. AGGREGATES: CONFORM TO SECTION 501 OF THE WISDOT STANDARD SPECIFICATIONS. PROVIDE AGGREGATES FROM A SINGLE SOURCE.
6. WATER: ASTM C 94/C 94M AND SECTION 501 OF THE WISDOT STANDARD SPECIFICATIONS.
7. AIR-ENTRAINING ADMIXTURE: ASTM C 260 AND SECTION 501 OF THE WISDOT STANDARD SPECIFICATIONS.
8. CHEMICAL ADMIXTURES: PER SECTION 501 OF THE WISDOT STANDARD SPECIFICATIONS.
9. CURING MATERIALS IN ACCORDANCE WITH SECTION 415.3.12 OF THE WISDOT STANDARD SPECIFICATIONS.
10. EXPANSION JOINT MATERIAL: CONFORM TO SECTION 415.2.3 OF THE WISDOT STANDARD SPECIFICATIONS.
11. MEASURE, BATCH, AND MIX CONCRETE MATERIALS AND CONCRETE IN ACCORDANCE WITH SECTION 501 OF THE WISDOT STANDARD SPECIFICATIONS.
12. GENERAL EXECUTION: CONFORM TO SECTION 415 OF THE WISDOT STANDARD SPECIFICATIONS.
13. PROOFROLL SUBGRADE AND AGGREGATE BASE AS OUTLINED IN EARTH MOVING SPECIFICATION PRIOR TO PLACEMENT OF PAVEMENTS.
14. SET, BRACE, AND SECURE EDGE FORMS, BULKHEADS, AND INTERMEDIATE SCREED GUIDES FOR PAVEMENT TO REQUIRED LINES, GRADES, AND ELEVATIONS. INSTALL FORMS TO ALLOW CONTINUOUS PROGRESS OF WORK AND SO FORMS CAN REMAIN IN PLACE AT LEAST 24 HOURS AFTER CONCRETE PLACEMENT.
15. CLEAN FORMS AFTER EACH USE AND COAT WITH FORM-RELEASE AGENT TO ENSURE SEPARATION FROM CONCRETE WITHOUT DAMAGE.
16. JOINTS GENERAL: FORM CONSTRUCTION, ISOLATION, AND CONTRACTION JOINTS AND TOOL EDGINGS TRUE TO LINE WITH FACES PERPENDICULAR TO SURFACE PLANE OF CONCRETE. CONSTRUCT TRANSVERSE JOINTS AT RIGHT ANGLES TO CENTERLINE, UNLESS OTHERWISE INDICATED. CONFORM TO SECTION 415 OF THE WISDOT STANDARD SPECIFICATIONS
17. CONSTRUCTION JOINTS: SET CONSTRUCTION JOINTS AT SIDE AND END TERMINATIONS OF PAVEMENT AND AT LOCATIONS WHERE PAVEMENT OPERATIONS ARE STOPPED FOR MORE THAN ONE-HALF HOUR UNLESS PAVEMENT TERMINATES AT ISOLATION JOINTS.
18. ISOLATION JOINTS: FORM ISOLATION JOINTS OF PREFORMED JOINT-FILLER STRIPS ABUTTING CONCRETE CURBS, CATCH BASINS, MANHOLES, INLETS, STRUCTURES, WALKS, OTHER FIXED OBJECTS, AND WHERE INDICATED.
19. CONTRACTION JOINTS: FORM WEAKENED-PLANE CONTRACTION JOINTS, SECTIONING CONCRETE INTO AREAS AS INDICATED. CONSTRUCT CONTRACTION JOINTS FOR A DEPTH EQUAL TO AT LEAST ONE-FOURTH OF THE CONCRETE THICKNESS TO MATCH JOINTING OF EXISTING ADJACENT CONCRETE PAVEMENT.
20. EDGING: TOOL EDGES OF PAVEMENT, GUTTERS, CURBS, AND JOINTS IN CONCRETE AFTER INITIAL FLOATING WITH AN EDGING TOOL TO A 1/4-INCH RADIUS. REPEAT TOOLING OF EDGES AFTER APPLYING SURFACE FINISHES. ELIMINATE TOOL MARKS ON CONCRETE SURFACES.
21. CURBING: COMPLY WITH SECTION 601 OF THE WISDOT STANDARD SPECIFICATIONS.
22. SIDEWALKS: COMPLY WITH SECTION 602 OF THE WISDOT STANDARD SPECIFICATIONS.
23. MOISTEN AGGREGATE TO PROVIDE A UNIFORM DAMPENED CONDITION AT TIME CONCRETE IS PLACED.
24. FINISH CURBING IN ACCORDANCE WITH SECTION 601.3.5 OF THE WISDOT STANDARD SPECIFICATIONS.
25. FINISH SIDEWALK AND PATIO IN ACCORDANCE WITH SECTION 602.3.2.3 OF THE WISDOT STANDARD SPECIFICATIONS (LIGHT BROOM FINISH).
26. FINISH CONCRETE VEHICULAR PAVEMENTS AND PADS IN ACCORDANCE WITH SECTION 415.3.8 OF THE WISDOT STANDARD SPECIFICATIONS (ARTIFICIAL TURF DRAG FINISH).
27. PROTECT AND CURE SIDEWALK IN ACCORDANCE WITH SECTION 602.3.2.6 OF THE WISDOT STANDARD SPECIFICATIONS.
28. PROTECT AND CURE CURBING IN ACCORDANCE WITH SECTION 601.3.7 OF THE WISDOT STANDARD SPECIFICATIONS.
29. PROTECT AND CURE VEHICULAR CONCRETE PAVING IN ACCORDANCE WITH SECTION 415.3.12 OF THE WISDOT STANDARD SPECIFICATIONS.
30. REMOVE AND REPLACE CONCRETE PAVEMENT THAT IS BROKEN, DAMAGED, OR DEFECTIVE OR THAT DOES NOT COMPLY WITH REQUIREMENTS IN THIS SECTION.
31. PROTECT CONCRETE FROM DAMAGE. EXCLUDE TRAFFIC FROM PAVEMENT FOR AT LEAST 7 DAYS AFTER PLACEMENT.
32. MAINTAIN CONCRETE PAVEMENT FREE OF STAINS, DISCOLORATION, DIRT, AND OTHER FOREIGN MATERIAL. SWEEP CONCRETE PAVEMENT NOT MORE THAN TWO DAYS BEFORE DATE SCHEDULED FOR SUBSTANTIAL COMPLETION INSPECTIONS.

1. THE COMPOSITION, PLACING AND CONSTRUCTION OF ASPHALTIC PAVEMENTS SHALL BE IN ACCORDANCE WITH THE REQUIREMENTS OF SECTIONS 450, 455, 460, 465, AND 475 OF THE STATE OF WISCONSIN STANDARD SPECIFICATIONS FOR HIGHWAY AND STRUCTURE CONSTRUCTION, LATEST EDITION (WISDOT STANDARD SPECIFICATIONS).
2. CONTRACTOR SHALL PROVIDE PRODUCT DATA FOR EACH TYPE OF PRODUCT INDICATED - INCLUDE TECHNICAL DATA AND TESTED PHYSICAL AND PERFORMANCE PROPERTIES; JOB-MIX DESIGNS: CERTIFICATION THAT MIX MEETS OR EXCEEDS WISDOT STANDARD SPECIFICATIONS; AND MATERIAL CERTIFICATES CERTIFYING COMPLIANCE WITH WISDOT STANDARD SPECIFICATIONS.
3. MANUFACTURER QUALIFICATIONS: MANUFACTURER SHALL BE REGISTERED WITH AND APPROVED BY THE DOT OF THE STATE IN WHICH PROJECT IS LOCATED.
4. ENVIRONMENTAL LIMITATIONS: DO NOT APPLY ASPHALT MATERIALS IF BASE COURSE IS WET OR EXCESSIVELY DAMP OR IF THE FOLLOWING CONDITIONS ARE NOT MET: APPLY TACK COAT WHEN AMBIENT TEMPERATURE IS ABOVE 50 DEGREES FAHRENHEIT AND WHEN TEMPERATURE HAS NOT BEEN BELOW 35 DEGREES FAHRENHEIT FOR 12 HOURS IMMEDIATELY PRIOR TO APPLICATION; PLACE ASPHALTIC CONCRETE SURFACE COURSE WHEN TEMPERATURE IS ABOVE 40 DEGREES FAHRENHEIT; BASE COURSE MAY BE PLACED WHEN AIR TEMPERATURE IS ABOVE 30 DEGREES FAHRENHEIT AND RISING. PROCEED WITH PAVEMENT MARKING ONLY ON CLEAN, DRY SURFACES. DO NOT APPLY BELOW THE MINIMUM PAVEMENT TEMPERATURE AS RECOMMENDED BY THE MANUFACTURER.
5. AGGREGATES SHALL BE IN ACCORDANCE WITH SECTION 460.2.2 OF THE WISDOT STANDARD SPECIFICATIONS.
6. ASPHALT MATERIALS SHALL BE IN ACCORDANCE WITH CHAPTER 455 OF THE WISDOT STANDARD SPECIFICATIONS.
7. PAVEMENT MARKING PAINT: PROVIDE PAINT FROM THE WISCONSIN DEPARTMENT OF TRANSPORTATION'S APPROVED PRODUCTS LIST. COLOR SHALL BE WHITE UNLESS INDICATED OTHERWISE ON PLANS.
8. HOT-MIX ASPHALT: ASPHALTIC BINDER COURSE AND SURFACE COURSE SHALL BE MIXTURE LT FOR REGULAR DUTY PAVEMENT AND LT FOR HEAVY DUTY PAVEMENT COMPLYING WITH THE WISDOT STANDARD SPECIFICATIONS. ASPHALTIC BINDER SHALL BE 58-28 S UNLESS NOTED.
9. AGGREGATE BASE COURSE BENEATH PAVEMENTS: SHALL BE 1-1/4" DENSE GRADED BASE COURSE CONFORMING TO SECTION 305 OF THE WISDOT STANDARD SPECIFICATIONS.
10. PAVEMENT PLACEMENT GENERAL: ASPHALT CONCRETE PAVING EQUIPMENT, WEATHER LIMITATIONS, JOB-MIX FORMULA, MIXING, CONSTRUCTION METHODS, COMPACTION, FINISHING, TOLERANCE AND PROTECTION SHALL CONFORM TO THE REQUIREMENTS OF THE APPROPRIATE SECTIONS OF THE WISDOT STANDARD SPECIFICATIONS.
11. PREPARE AND PROOFROLL SUBGRADES AND AGGREGATE BASE COURSE AS OUTLINED IN EARTH MOVING SPECIFICATIONS PRIOR TO PLACEMENT OF ASPHALT PAVEMENTS.
12. SWEEP LOOSE GRANULAR PARTICLES FROM SURFACE OF AGGREGATE BASE COURSE PRIOR TO PAVEMENT PLACEMENT. DO NOT DISLODGE OR DISTURB AGGREGATE EMBEDDED IN COMPACTED SURFACE OF BASE COURSE.
13. SPREAD AND FINISH ASPHALTIC MIXTURE IN ACCORDANCE WITH SECTION 450.3.2.5 OF THE WISDOT STANDARD SPECIFICATIONS. PAVEMENT THICKNESSES SHALL BE AS INDICATED ON THE PLANS.
14. PROMPTLY CORRECT SURFACE IRREGULARITIES IN PAVING COURSE BEHIND PAVER. USE SUITABLE HAND TOOLS TO REMOVE EXCESS MATERIAL FORMING HIGH SPOTS. FILL DEPRESSIONS WITH HOT-MIX ASPHALT TO PREVENT SEGREGATION OF MIX; USE SUITABLE HAND TOOLS TO SMOOTH SURFACE.
15. COMPACT ASPHALTIC PAVEMENT IN ACCORDANCE WITH SECTION 450.3.2.6 OF THE WISDOT STANDARD SPECIFICATIONS.
16. PROTECTION: AFTER FINAL ROLLING, DO NOT PERMIT VEHICULAR TRAFFIC ON PAVEMENT UNTIL IT HAS COOLED AND HARDENED. ERECT BARRICADES TO PROTECT PAVING FROM TRAFFIC UNTIL MIXTURE HAS COOLED ENOUGH NOT TO BECOME MARKED.
17. THICKNESS TOLERANCE: COMPACT EACH COURSE TO PRODUCE THE THICKNESS INDICATED WITHIN PLUS/MINUS 1/4 INCH FOR BINDER COURSE AND PLUS 1/4 INCH FOR SURFACE COURSE, NO MINUS.
18. SURFACE SMOOTHNESS TOLERANCE: COMPACT EACH COURSE TO PRODUCE A SURFACE SMOOTHNESS WITHIN THE FOLLOWING TOLERANCES AS DETERMINED BY USING A 10-FOOT STRAIGHTEDGE APPLIED TRANSVERSELY OR LONGITUUDINALLY TO PAVED AREAS: BINDER COURSE: 1/4 INCH; SURFACE COURSE: 1/8 INCH. REMOVE AND REPLACE ALL HUMPS OR DEPRESSIONS EXCEEDING THE SPECIFIED TOLERANCES.
19. DO NOT APPLY PAVEMENT-MARKING PAINT UNTIL LAYOUT, COLORS, AND PLACEMENT HAVE BEEN VERIFIED WITH ENGINEER.
20. APPLY MARKINGS TO A DRY SURFACE FREE FROM FROST. REMOVE DUST, DIRT, OIL, GREASE, GRAVEL, DEBRIS OR OTHER MATERIAL THAT MAY PREVENT BONDING TO THE PAVEMENT.
21. APPLY PAINT AS THE MANUFACTURER SPECIFIES WITH MECHANICAL EQUIPMENT TO PRODUCE PAVEMENT MARKINGS, OF DIMENSIONS INDICATED, WITH UNIFORM, STRAIGHT EDGES. APPLY AT MANUFACTURER'S RECOMMENDED RATES AT A MINIMUM RATE OF 17.6 GALLONS/S/MILE FOR A CONTINUOUS 4" LINE.
22. TESTING AGENCY: CONTRACTOR SHALL ENGAGE A QUALIFIED INDEPENDENT TESTING AND INSPECTING AGENCY TO PERFORM FIELD TESTS AND INSPECTIONS AND TO PREPARE TEST REPORTS.