

**SPECIFICATION NOTE:**  
SEE SHEET C0.1 FOR PLAN  
SPECIFICATIONS AND REQUIREMENTS



**Keller**  
PLANNERS | ARCHITECTS | BUILDERS

**FOX CITIES**  
N216 State Road 55  
P.O. Box 620  
Kaukauna, WI 54130  
PHONE (920) 766-5795 /  
1-800-236-2534  
FAX (920) 766-5004

**MILWAUKEE**  
W204 N11509  
Goldendale Rd  
Cermantown, WI 53022  
PHONE (262) 250-9710  
1-800-236-2534  
FAX (262) 250-9740

**MADISON**  
711 Lob Drive  
Sun Prairie, WI 53590  
PHONE (608) 318-2336

**WAUSAU**  
5605 Libac Ave  
Wausau, WI 54401  
PHONE (715) 849-3141  
FAX (715) 849-3181

www.kellerbuilds.com  
**PROPOSED FOR:**  
**VAN HORN KIA**  
3512 WILGUS AVE. SHEBOYGAN, 53081  
WISCONSIN

**"COPYRIGHT NOTICE"**  
This design, drawing and detail is the copyrighted property of KELLER, INC. No part hereof shall be copied, duplicated, distributed, disclosed or made available to anyone without the expressed written consent of KELLER, INC.

PRELIMINARY PLAN DATE  
DEC. 19, 2023

PROJECT MANAGER: B. POCH  
DESIGNER: S. KLESSIG  
DRAWN BY: KRW  
EXPEDITOR: E. GRAPER  
SUPERVISOR: M. HOYER  
PRELIMINARY NO: P22092  
CONTRACT NO: 80870  
DATE: \_\_\_\_\_

SHEET: **C1.0**

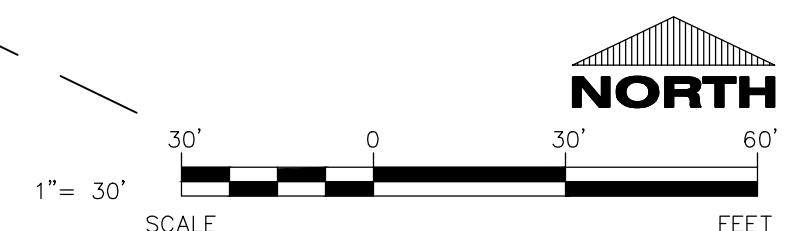
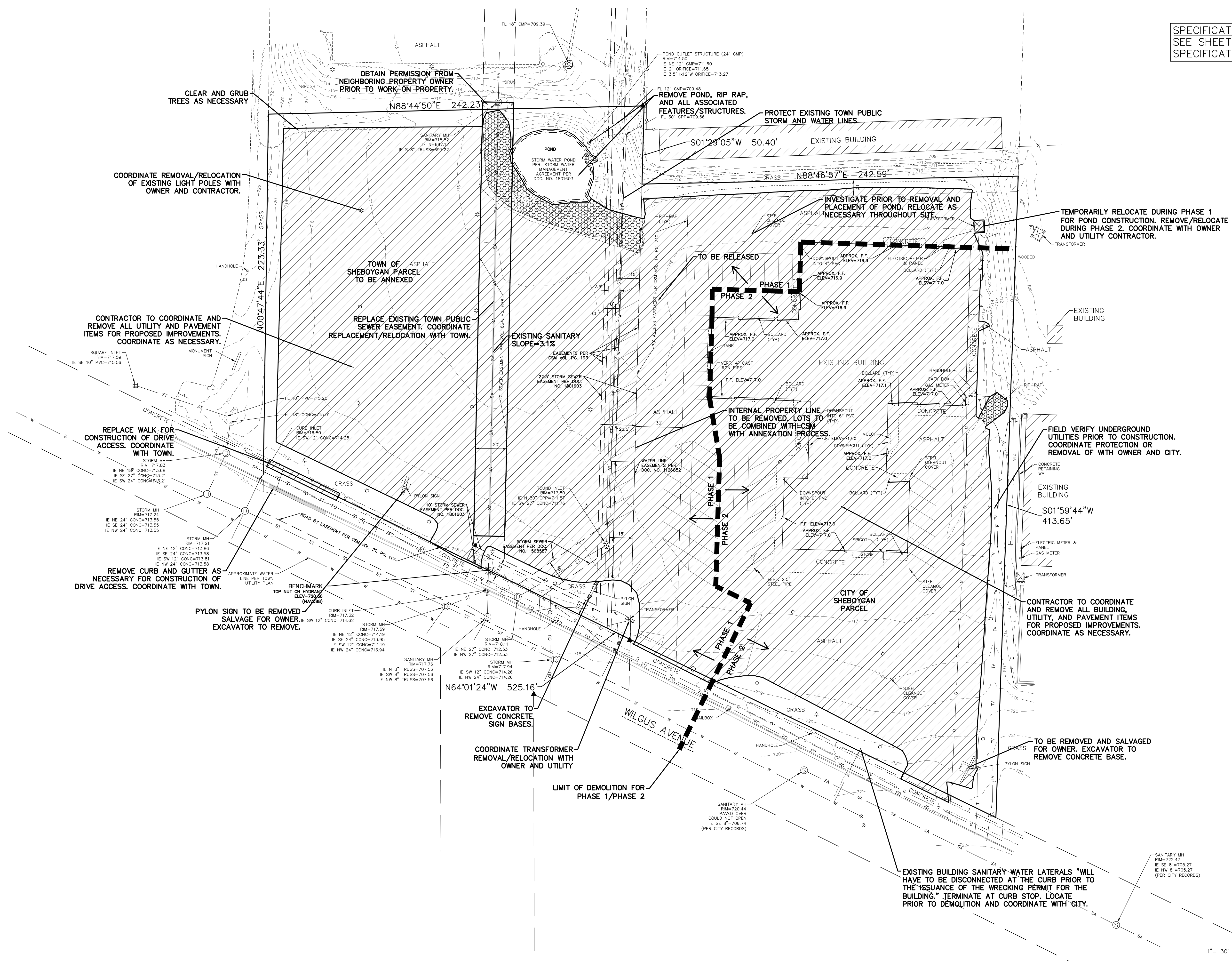

**CIVIL EXISTING SITE AND DEMOLITION PLAN**  
PRELIMINARY DRAWING - NOT FOR CONSTRUCTION  
EXCEL JOB #: 2239780

