

P3476 Sheboygan, WI



Sign Detail Package



5009 West River Drive | Comstock Park, MI 49321 | Ph 616.784.5711 | Fx 616.784.8280 | www.valleycitysign.com

Sign Code Summary

Municipality: City of Sheboygan	County: Sheboygan County	Zoning: SC	Contact: Steve Sokolowski	Phone: 920-459-3377	Email: steve.sokolowski@sheboyganwi.gov
---------------------------------	--------------------------	------------	---------------------------	---------------------	---

Pylon Sign: Not allowed	Monument Sign: Area: 2sf per lf of public street frontage on any chosen public street – up to a maximum sign area of 250 square feet per sign Height: 8' Number: 1 per public street frontage Setback: 12'	Directional Sign: Area: 4sf Limited to business site or business name or logo (if under 1sf) No permit required and does not count as part of max permitted sign area Area: 9sf Wall or monument sign Number: 1 per each vehicular entrance, one sign for each vehicular exit, one sign for each parking area conditions list.
Wall Sign: Area: 1.5sf per lf of exposed exterior wall length on the supporting wall Number: 4 for all walls not directly abutting residentially zoned property Projection: 12" Shall not extend beyond the edge of the wall or higher than the nearest portion of the building to which it is mounted Applicant shall install individual letter signs – no cabinet or flat panel signs.	Canopy Sign: Area: 20sf Number: 1 per street frontage in lieu of one permitted wall sign	EMC: Permitted with Conditional Use Permit Duration of static message: 15 seconds Message cycle: 15 seconds Chasing lights shall be allowed only as a conditional use, and shall be limited to a maximum lamp wattage of 11 watts No flashing, blinking, scrolling, or animation
Area Measurement: In the case of a sign placed within a frame, a marquee sign, or other structure, sign area consists of the entire surface area of the sign on which copy could be placed. The supporting structure or bracing of a sign, including the supports of monument signs not used for copy, shall not be counted as a part of the sign face area unless such structure or bracing is made a part of the sign's message. In the case of a sign whose message is fabricated together with the background which borders or frames that message, sign face area shall be the total area of the entire background. In the case of a sign whose message is applied to a background which provides no border or frame (such as individual letters to a building face or awning), sign face area shall be the combined areas of the smallest rectangles which can encompass each word, letter, figure, emblem, and other element of the sign message per a scaled, fully dimensioned drawing approved by the Zoning Administrator. Where such drawing is not provided, said area shall be the smallest area enclosed in a single rectangle.	Notes: Parcel ID 59281470507	Notes:



5009 West River Drive
Comstock Park, MI 49321
Ph 616.784.5711 | Fx 616.784.8280
www.valleycitysign.com

The designs, details and plans represented herein are the property of Valley City Sign; specifically developed for your personal use in connection with the project being planned for you by Valley City Sign. They are not to be shown to anyone outside of your organization, nor are they to be used, reproduced, exhibited or copied in any fashion whatsoever.

CUSTOMER INFO
Tommy's Express Car Wash
ACCOUNT
3627 Washington Ave. S.
ADDRESS
March 30 th , 2022
INITIAL PROPOSAL DATE

REVISIONS	INITIALS & DATE
A Dropped in new site plan	JV 4/13/23
B Update code check/add custom signs JB 5/10/23	
C --	
D --	
E --	
F --	

REVISIONS CONT.	INITIALS & DATE
G --	
H --	
I --	
J --	
K --	
L --	

SITE#
P3476
Sheboygan,
Wisconsin



Location Map:
3627 Washington Ave. S.
Sheboygan, WI 53081



5009 West River Drive
 Comstock Park, MI 49321
 Ph 616.784.5711 | Fx 616.784.8280
www.valleycitysign.com

The designs, details and plans represented herein are the property of Valley City Sign; specifically developed for your personal use in connection with the project being planned for you by Valley City Sign. They are not to be shown to anyone outside of your organization, nor are they to be used, reproduced, exhibited or copied in any fashion whatsoever.

CUSTOMER INFO	
Tommy's Express Car Wash	
ACCOUNT	
3627 Washington Ave. S.	
ADDRESS	
March 30 th , 2022	
INITIAL PROPOSAL DATE	

REVISIONS	INITIALS & DATE
A Dropped in new site plan	JV 4/13/23
B Update code check/add custom signs	JB 5/10/23
C --	
D --	
E --	
F --	

REVISIONS CONT.	INITIALS & DATE
G --	
H --	
I --	
J --	
K --	
L --	

SITE#
P3476
 Sheboygan,
 Wisconsin

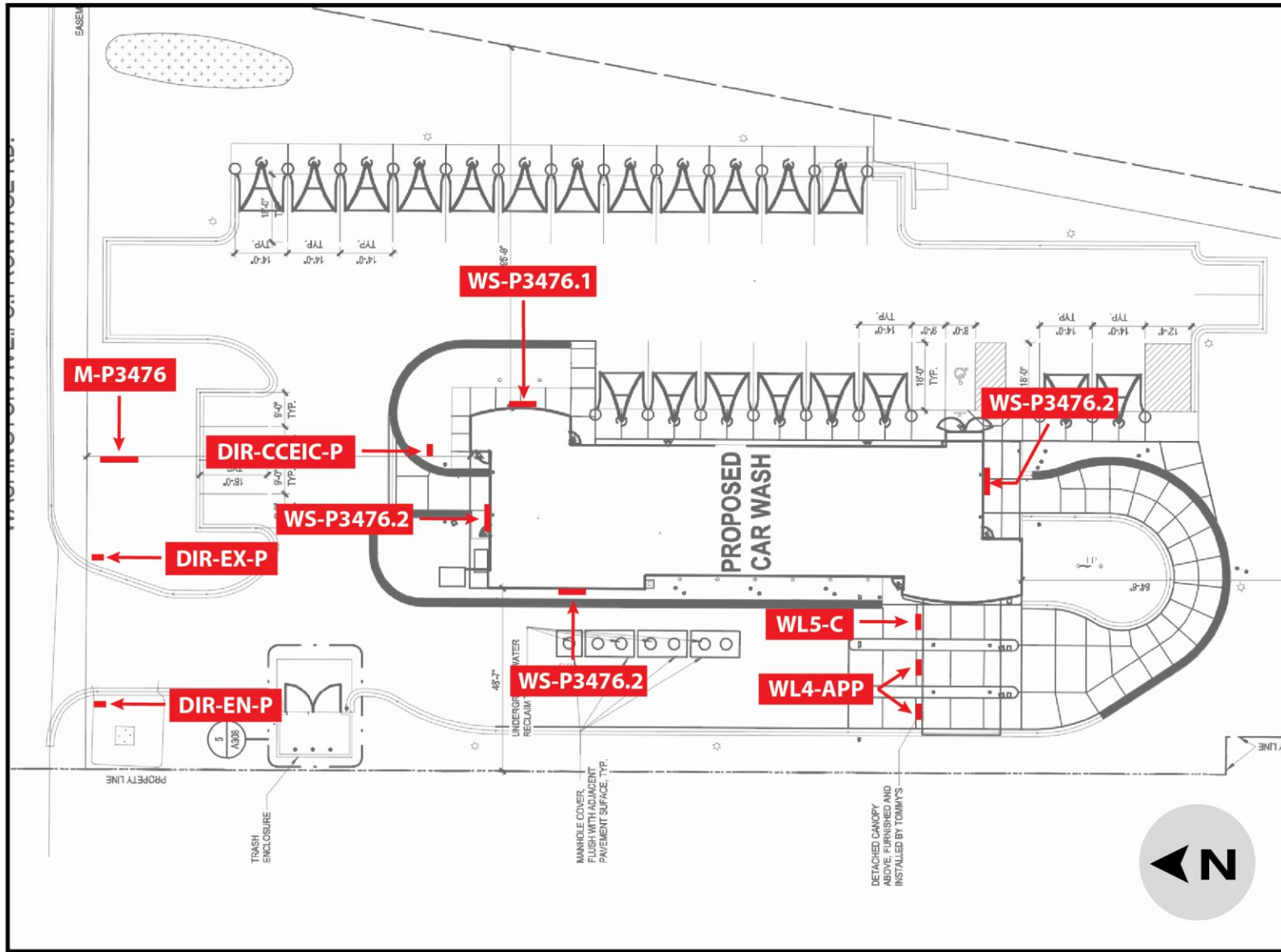

RESPONSIBILITIES

General Contractor

M-P3476:
DIR-EN-P:
DIR-EX-P:
 Property line staking
 Masonry

Electrical Contractor

M-P3476:
WS-P3476.1:
WS-P3476.2 (3):
WL5-C:
WL4-APP (2):
 Electrical Service

*** Note ***

Please reference
 architectural plans for
 required installation detail.



5009 West River Drive
 Comstock Park, MI 49321
 Ph 616.784.5711 | Fx 616.784.8280
www.valleycitysign.com

The designs, details and plans represented herein are the property of Valley City Sign; specifically developed for your personal use in connection with the project being planned for you by Valley City Sign. They are not to be shown to anyone outside of your organization, nor are they to be used, reproduced, exhibited or copied in any fashion whatsoever.

CUSTOMER INFO

Tommy's Express Car Wash
 ACCOUNT
 3627 Washington Ave. S.
 ADDRESS
 March 30th, 2022
 INITIAL PROPOSAL DATE

REVISIONS

REVISIONS	INITIALS & DATE
A Dropped in new site plan	JV 4/13/23
B Update code check/add custom signs	JB 5/10/23
C --	
D --	
E --	
F --	

REVISIONS CONT.

REVISIONS CONT.	INITIALS & DATE
G --	
H --	
I --	
J --	
K --	
L --	

SITE#
P3476
 Sheboygan,
 Wisconsin

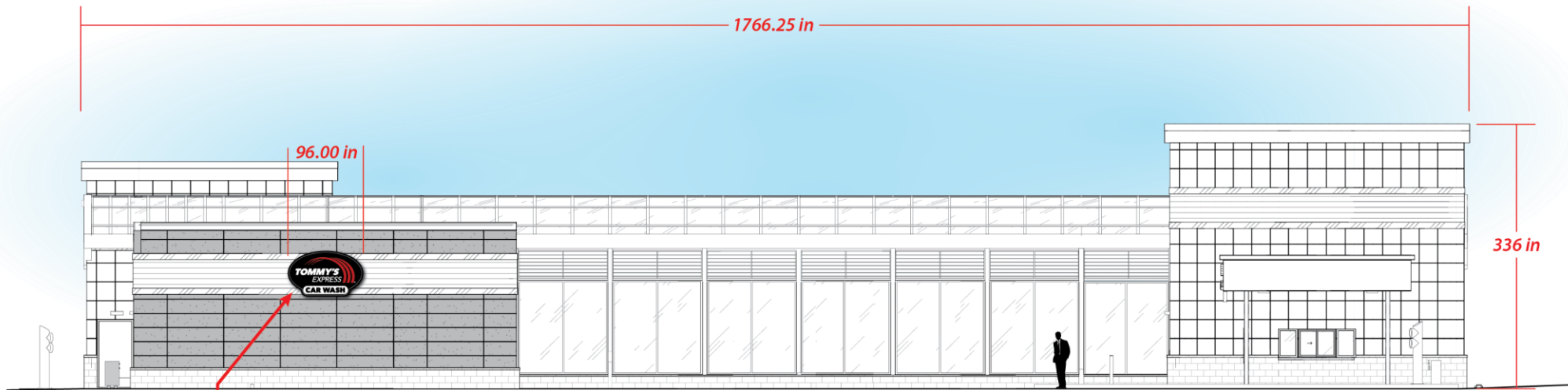

Front Side Elevation | Scale: 1/16" = 1'-0"

WS-P3476.2



5009 West River Drive
Comstock Park, MI 49321
Ph 616.784.5711 | Fx 616.784.8280
www.valleycitysign.com

The designs, details and plans represented herein are the property of Valley City Sign; specifically developed for your personal use in connection with the project being planned for you by Valley City Sign. They are not to be shown to anyone outside of your organization, nor are they to be used, reproduced, exhibited or copied in any fashion whatsoever.

CUSTOMER INFO	
Tommy's Express Car Wash	
ACCOUNT	
3627 Washington Ave. S.	
ADDRESS	
March 30 th , 2022	
INITIAL PROPOSAL DATE	

REVISIONS	INITIALS & DATE
A Dropped in new site plan	JV 4/13/23
B Update code check/add custom signs JB 5/10/23	
C --	
D --	
E --	
F --	

REVISIONS CONT.	INITIALS & DATE
G --	
H --	
I --	
J --	
K --	
L --	

SITE#
P3476
Sheboygan,
Wisconsin

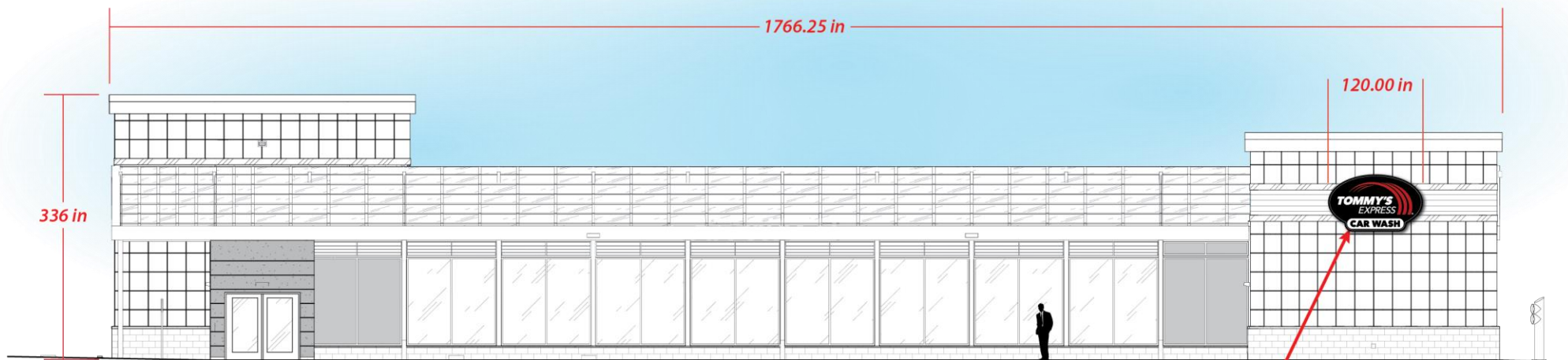

Back Side Elevation | Scale: 1/16" = 1'-0"

WS-P3476.1



5009 West River Drive
Comstock Park, MI 49321
Ph 616.784.5711 | Fx 616.784.8280
www.valleycitysign.com

The designs, details and plans represented herein are the property of Valley City Sign; specifically developed for your personal use in connection with the project being planned for you by Valley City Sign. They are not to be shown to anyone outside of your organization, nor are they to be used, reproduced, exhibited or copied in any fashion whatsoever.

CUSTOMER INFO	
Tommy's Express Car Wash	
ACCOUNT	
3627 Washington Ave. S.	
ADDRESS	
March 30 th , 2022	
INITIAL PROPOSAL DATE	

REVISIONS	INITIALS & DATE
A Dropped in new site plan	JV 4/13/23
B Update code check/add custom signs JB	5/10/23
C --	
D --	
E --	
F --	

REVISIONS CONT.	INITIALS & DATE
G --	
H --	
I --	
J --	
K --	
L --	

SITE#
P3476
Sheboygan,
Wisconsin

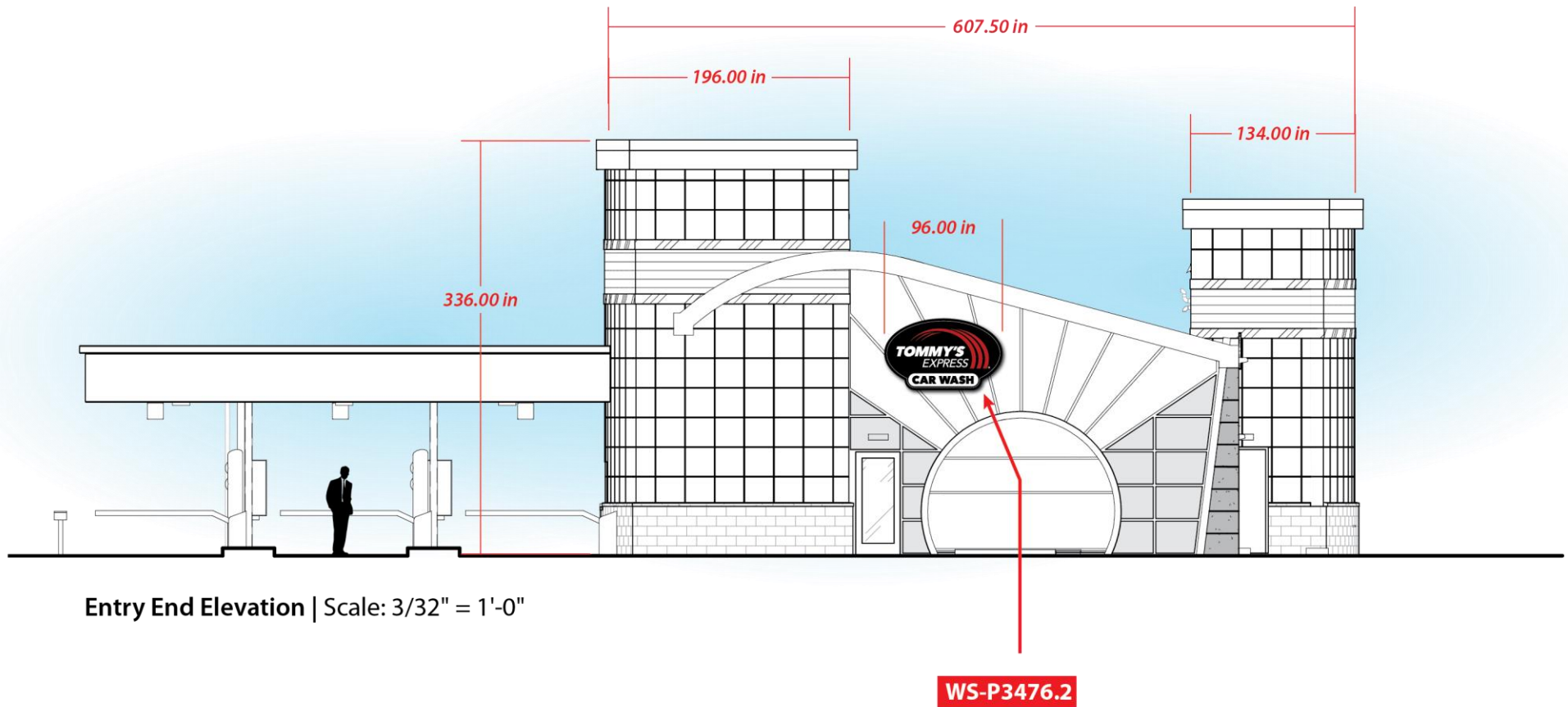

5009 West River Drive
Comstock Park, MI 49321
Ph 616.784.5711 | Fx 616.784.8280
www.valleycitysign.com

The designs, details and plans represented herein are the property of Valley City Sign; specifically developed for your personal use in connection with the project being planned for you by Valley City Sign. They are not to be shown to anyone outside of your organization, nor are they to be used, reproduced, exhibited or copied in any fashion whatsoever.

CUSTOMER INFO	
Tommy's Express Car Wash	
ACCOUNT	
3627 Washington Ave. S.	
ADDRESS	
March 30 th , 2022	
INITIAL PROPOSAL DATE	

REVISIONS	INITIALS & DATE
A	Dropped in new site plan JV 4/13/23
B	Update code check/add custom signs JB 5/10/23
C	--
D	--
E	--
F	--

REVISIONS CONT.	INITIALS & DATE
G	--
H	--
I	--
J	--
K	--
L	--

SITE#
P3476
Sheboygan,
Wisconsin

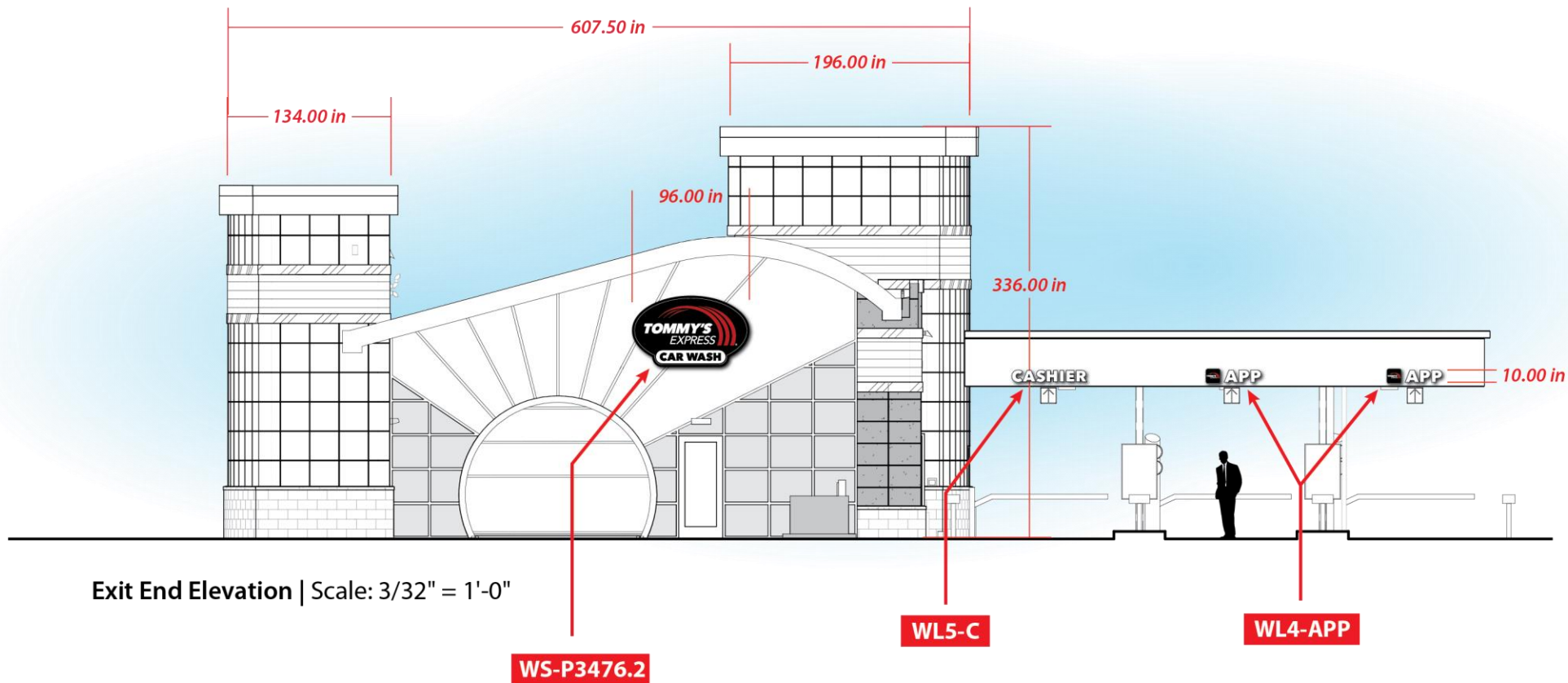

5009 West River Drive
Comstock Park, MI 49321
Ph 616.784.5711 | Fx 616.784.8280
www.valleycitysign.com

The designs, details and plans represented herein are the property of Valley City Sign; specifically developed for your personal use in connection with the project being planned for you by Valley City Sign. They are not to be shown to anyone outside of your organization, nor are they to be used, reproduced, exhibited or copied in any fashion whatsoever.

CUSTOMER INFO	
Tommy's Express Car Wash	
ACCOUNT	
3627 Washington Ave. S.	
ADDRESS	
March 30 th , 2022	
INITIAL PROPOSAL DATE	

REVISIONS	INITIALS & DATE
A	Dropped in new site plan JV 4/13/23
B	Update code check/add custom signs JB 5/10/23
C	--
D	--
E	--
F	--

REVISIONS CONT.	INITIALS & DATE
G	--
H	--
I	--
J	--
K	--
L	--

SITE#
P3476
Sheboygan,
Wisconsin



See Details
(pages 2 & 3)

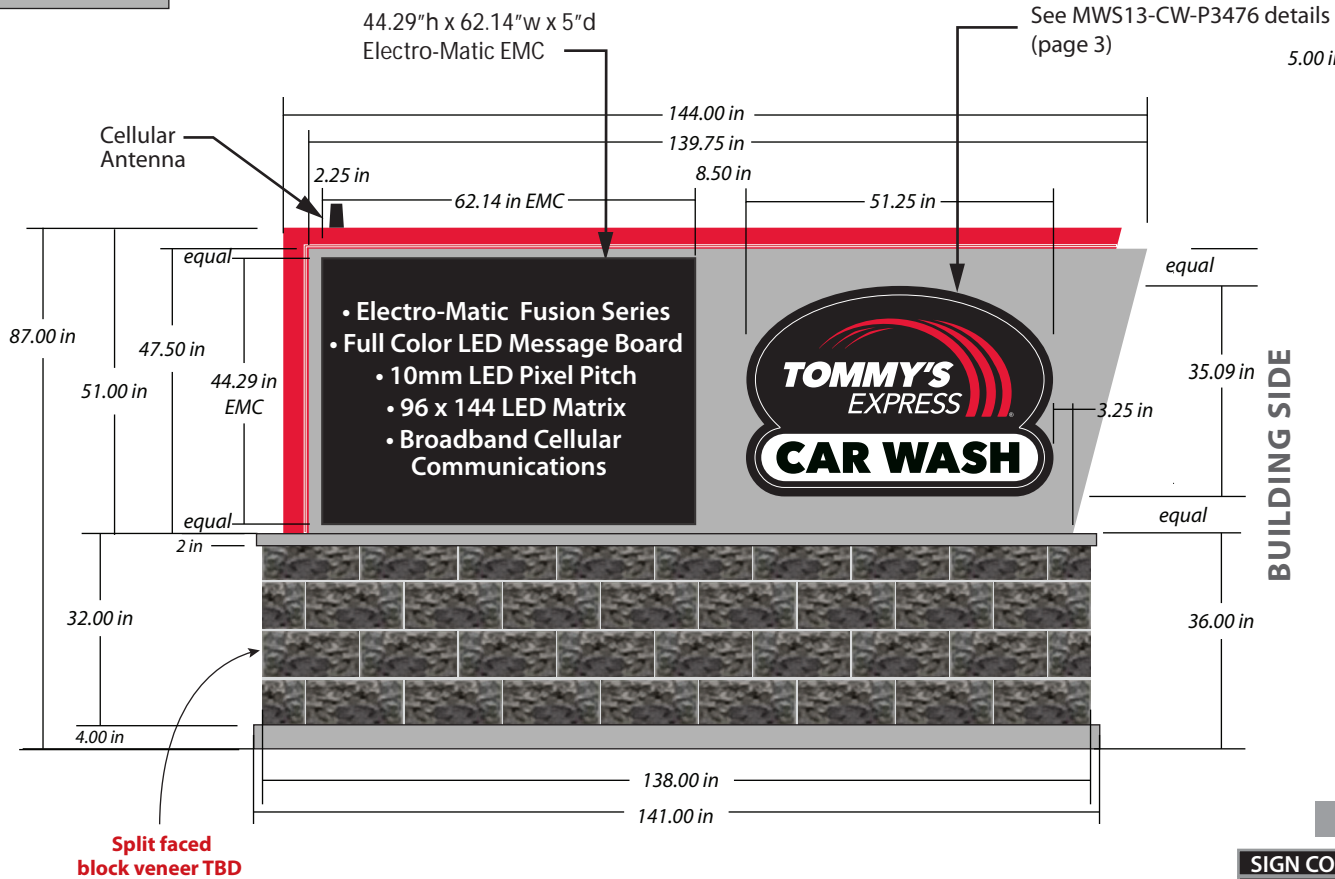
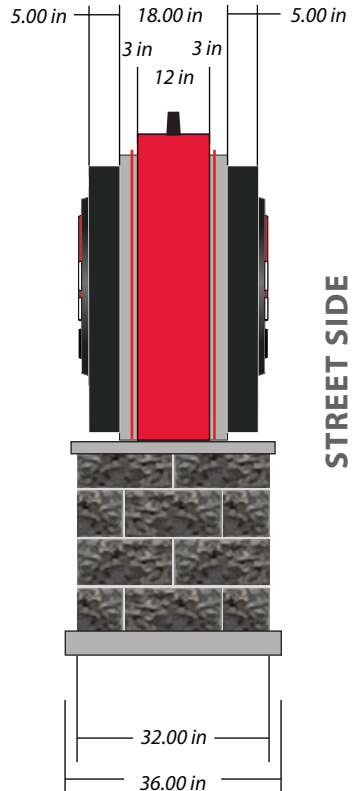

BUILDING SIDE

MONUMENT SIGN

Page 1 of 3

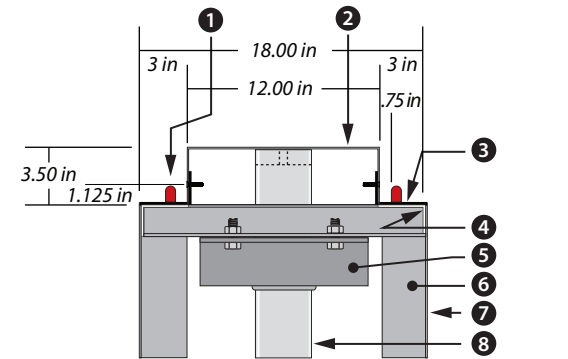
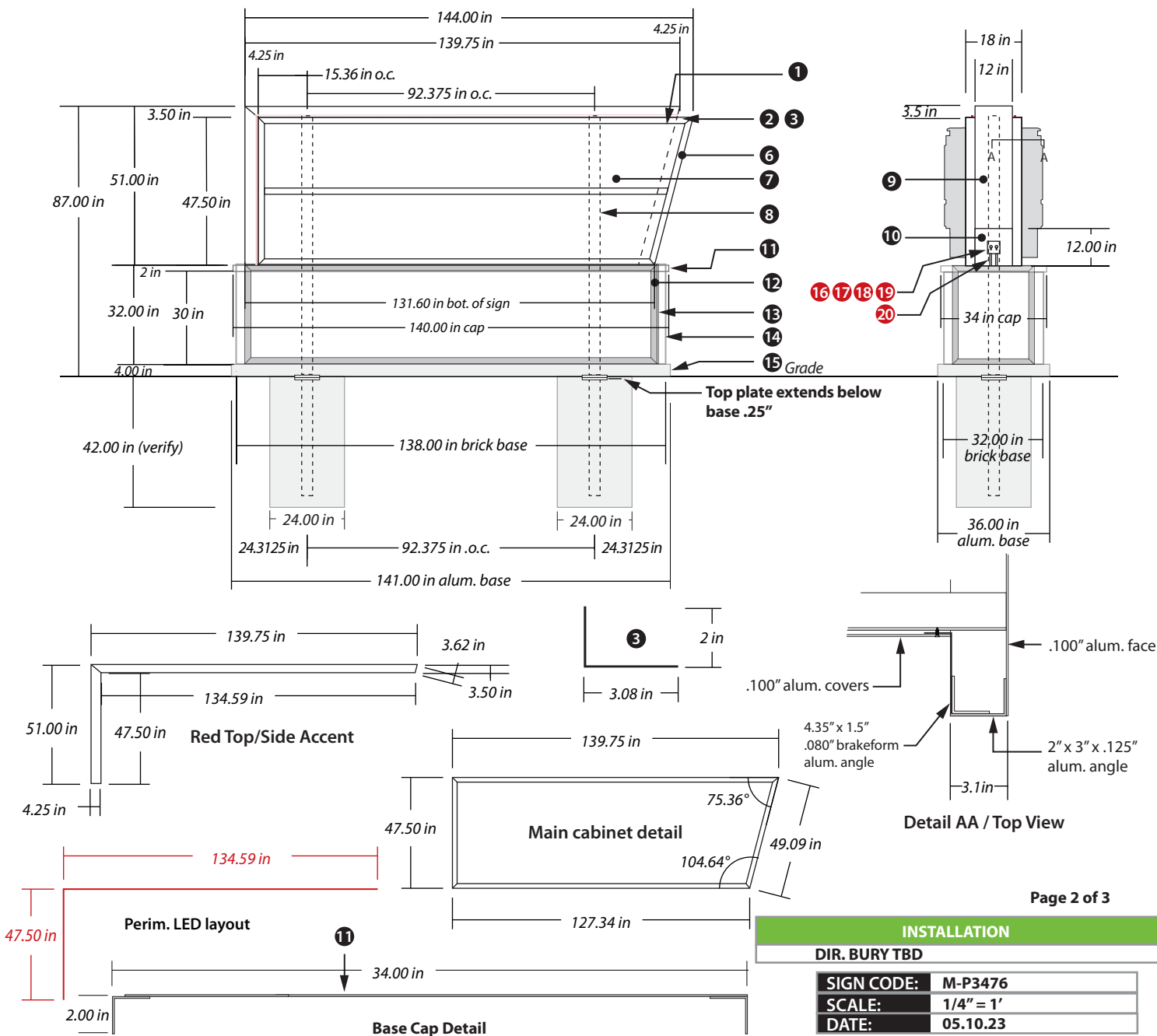

MONUMENT SIGN

ITEM	CONSTRUCTION
1	MORGAN-HOPE RED LED PERIMETER LIGHTING
2	.100" BRAKEFORM TOP AND SIDE ACCENT
3	3.08" x 2" - .080" ALUM. BRAKEFORM ANGLE
4	2" x 3" x .125" ALUM. ANGLE
5	STEEL ANGLE CONNECTION
6	2" x 3" x .125" ALUM. ANGLE
7	.100" FACES
8	3.5" x 3.5" x .25" x 86" INTERNAL ST. SUPPORTS W/8" x 10" x .75" ST. MATCH PLATES 2x - 38" STUBS W/MATCH PLATES REQ. WELD BOLTS TO BOTTOM PLATE POINTING UP
9	34"H - .100" ALUM. #10 x 1" PHILLIPS C.S. SCREW / BLUE LOCTITE
10	12"H - .100" ALUM. RIVET AFTER PAINT
11	2"H x 140"W x 34" DEEP CAP
12	2" x 2" x .1875" ALUM. ANGLE FRAME
13	.080" ALUM. SHEETING
14	2" x 2" x .1875" ALUM. ANGLE
15	.50" CEMENT BOARD
16	SPLIT FACED BLOCK VENEER TBD , VENEER TO BE SUPPLIED BY THE GC
17	4"h x 141"W x 36" DEEP - .100" BRKFRM ALUM. BASE

CABINET PAINT COLORS

MAP MP99606N RED (SEMI-GLOSS)
MAP MP 33172 SILV. SURFER MET. (SEMI-GLOSS)

ITEM	ELECTRICAL: 120v
16	3-GANG WEATHERPROOF BOX (EL-BOX-5390-0)
17	3-GANG WEATHERPROOF COVER (EL-COVER-30499)
18	3x - 20A SWITCHES (CS120-2)
	1x - SWITCH PER EMC UNIT
	1x - SWITCH FOR PERIM. LIGHTING & ILLUM. CABS.
19	3/4" INCH ZINC DIE CAST NIPPLE (EL-NIP-REGAL-792)
20	3x - 120V / 20A CIRCUITS BY GC
	(1) .75" CONDUIT TO SIGN LOC, SUPPLIED BY GC
	GROUNDING ROD BY INSTALLER

Page 2 of 3

INSTALLATION

DIR. BURY TBD

SIGN CODE:	M-P3476
SCALE:	1/4" = 1'
DATE:	05.10.23



Load: 37.2% per side
 Modules: 31 White WoW per side
 Watts: 22.3 of 60.0 per side
 PS: 1x - 60watt (runs both sides)
 12.930 perim ft
 Watts: 44.6 watts total for both sides

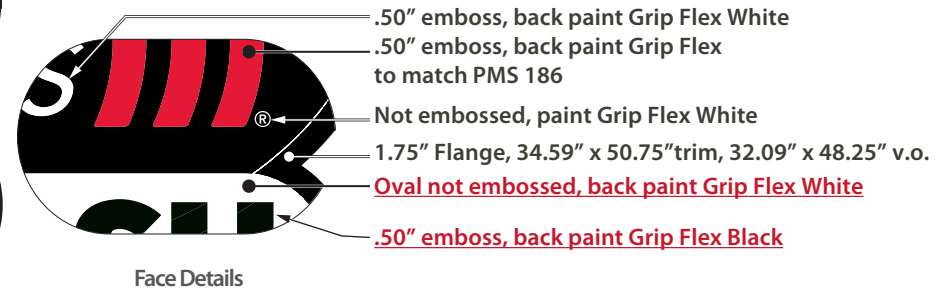
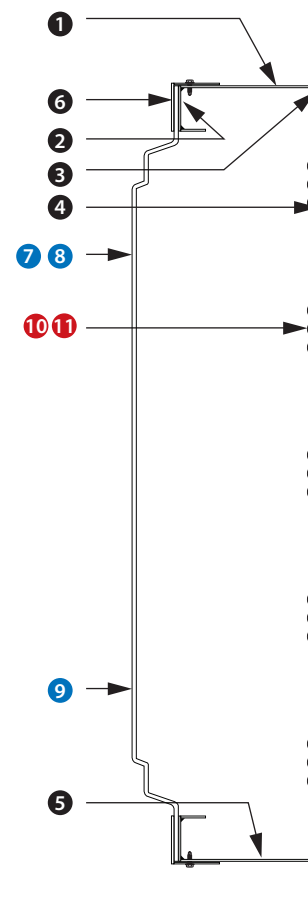
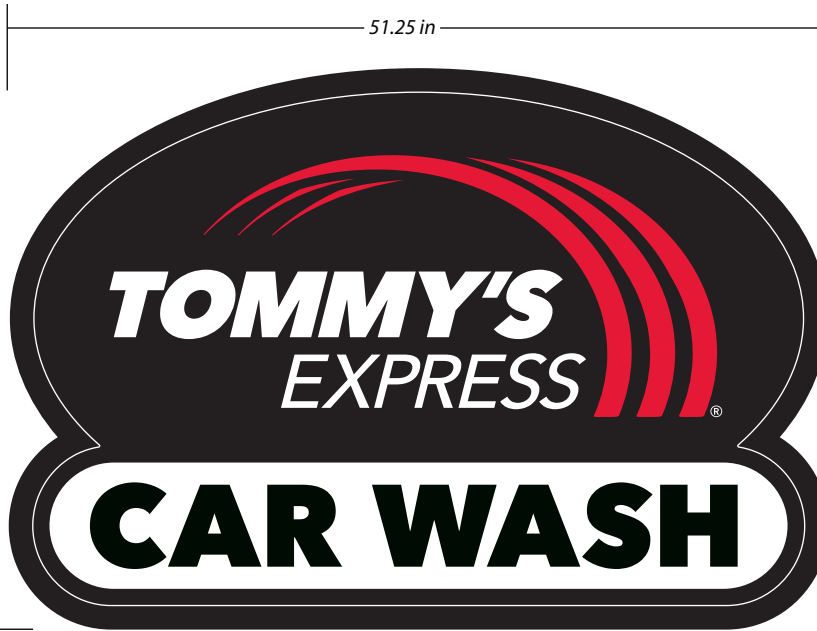
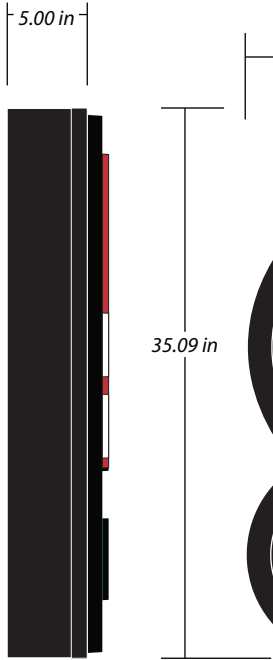
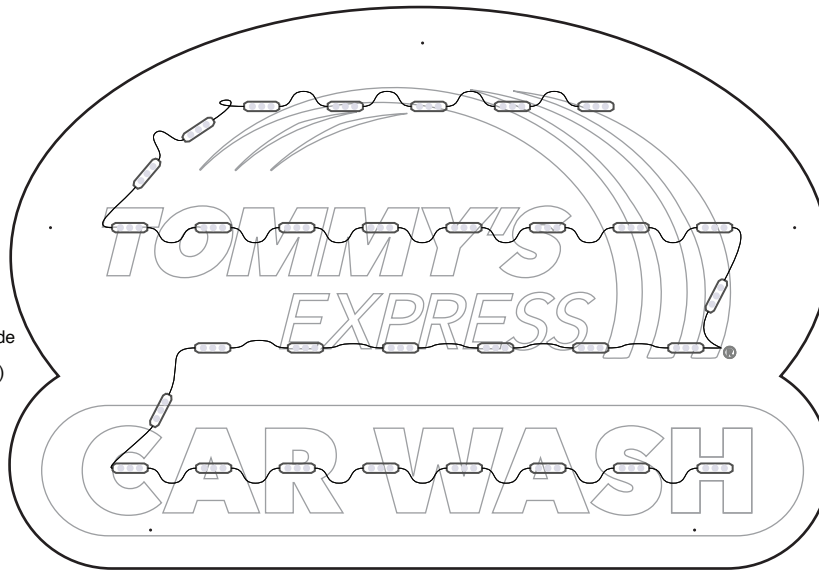

CUSTOM WALL SIGN	
ITEM	RETAINER / CABINET STRUCTURE
1	5" - .080" SIDEWALLS
2	1.5" - .100" ROUTED ALUM. FLANGE
3	WELDED CONSTRUCTION
4	.100" ALUM. BACK / SUPPORTS-GUSSETS
5	WEEP HOLES
6	.100" - 1.5" X 1.5" RETAINER
CABINET / RETAINER PAINT COLORS	
MAP BLK, SIDEWALLS AND BACK (GLOSS)	
ITEM	FACE
7	.177" CLEAR POLY. / 1-1/4" D - 1/2" EMOSS.
8	SUBSURFACE PAINT
9	REGISTER MARK NOT EMOSS
FACE PAINT COLORS	
	GRIP FLEX BLACK
	GRIP FLEX TO MATCH PMS 186
	GRIP FLEX WHITE
ITEM	ELECTRICAL: 120v
10	LED: G2G WHITE WOW
11	POWER SUPPLY: 1x 60W (ALLANSON)
INSTALLATION	
MOUNT TO MONUMENT	

SIGN CODE:	MWS13-CW-P3476
SCALE:	1" = 1'
DATE:	05.10.23
QUANTITY:	2 Pre-assembled onto monument sign

0.11 in (R) 0.20 in
Register mark actual size

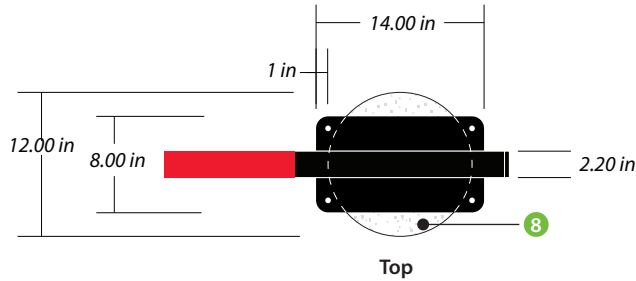

- Perfect Match Red Scotchcal (#7725-263)
- White Scotchcal (#7725-10)
- Digital print on Opaque white w/ Gloss overlaminate (note: digitally printed Black outline)
- Paint MAP MP80141 Red (Gloss)
- Paint MAP Black (Gloss)
- Dark Gray Scotchcal (#7725-41)

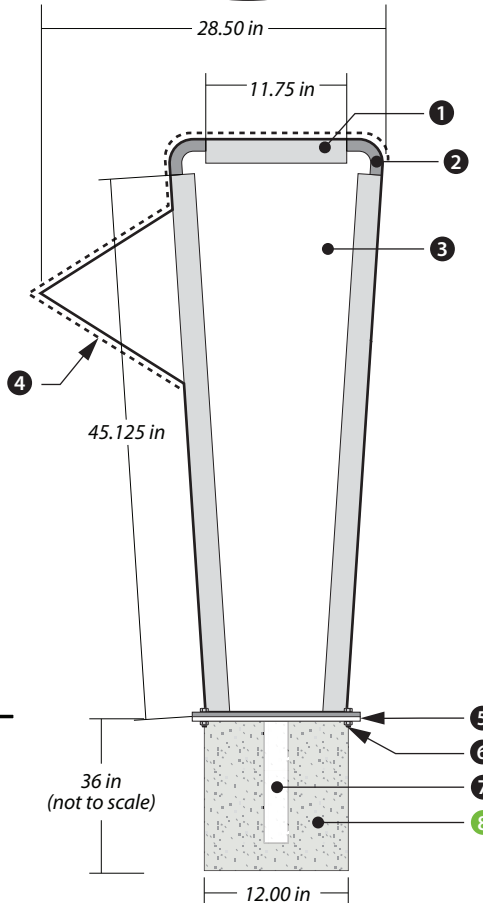
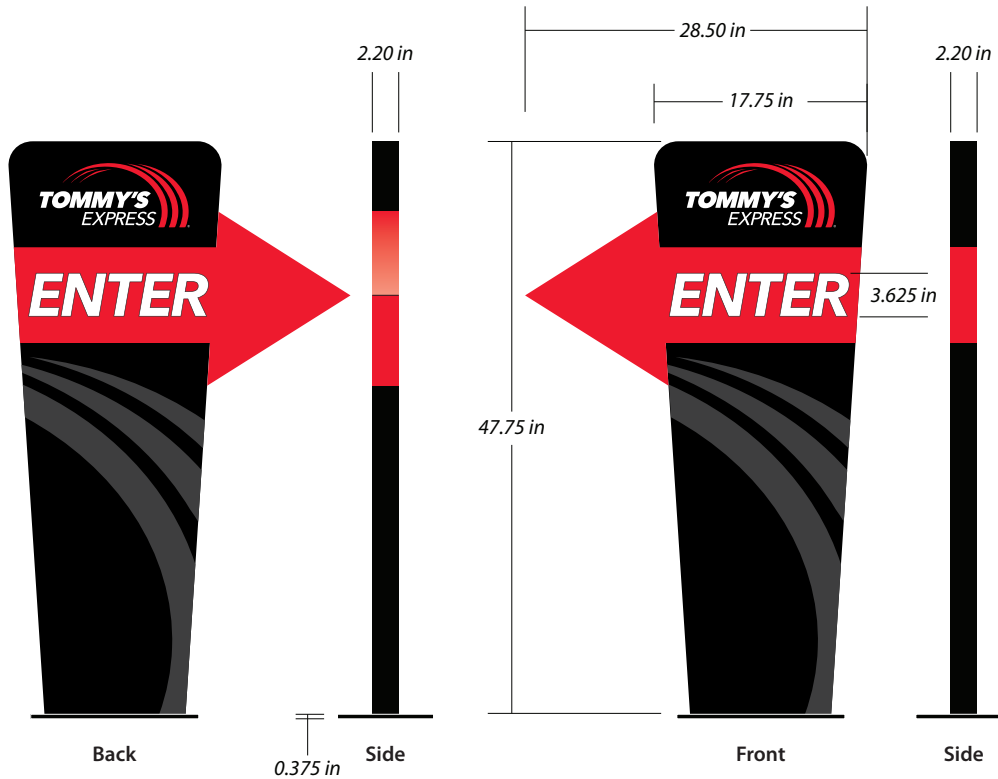

DIRECTIONAL SIGN	
ITEM	CABINET STRUCTURE
1	2" X 2" X .125" ALUM. TUBE
2	.100" ROUTED ALUM. RIBS (4x - REQ.)
3	.100" ROUTED ALUM. FACES
4	.063" ROLLED ALUM. SIDEWALL SECTION
5	8" X 14" X .375" ALUM. MATCH PLATES
	2x - REQUIRED
	4x - .50"Ø HOLES
6	.375"Ø X 1.25" GALV STEEL NUTS/BOLTS
7	2" x 3" x .125" x 32" LONG ALUM. STUB
	WELD TO BOTTOM MATCH PLATE
PAINT COLORS	
	MAP BLACK (GLOSS)
	MAP MP80141 RED (GLOSS)
VINYL COLORS	
	DARK GRAY SCOTCHCAL (#7725-41)
	PERFECT MATCH RED SCOTCHCAL (#7725-263)
	WHITE SCOTCHCAL (#7725-10)
INSTALLATION	
8	12"DIA. x 36"D CONCRETE FOOTING

SIGN CODE:	DIR-EN-P
SCALE:	3/4" = 1'
DATE:	3.02.21

QUANTITY:	1
-----------	---

0.11 in (R) 0.20 in
Register mark actual size

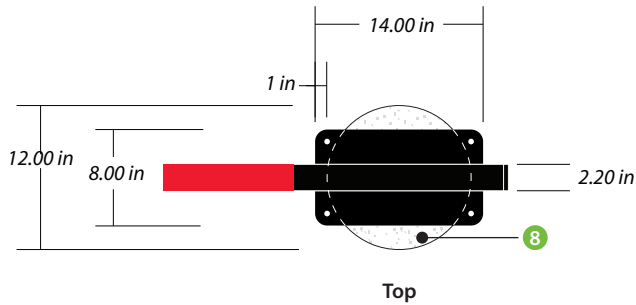

- Perfect Match Red Scotchcal (#7725-263)
- White Scotchcal (#7725-10)
- Digital print on Opaque white w/ Gloss overlaminate (note: digitally printed Black outline)
- Paint MAP MP80141 Red (Gloss)
- Paint MAP Black (Gloss)
- Dark Gray Scotchcal (#7725-41)

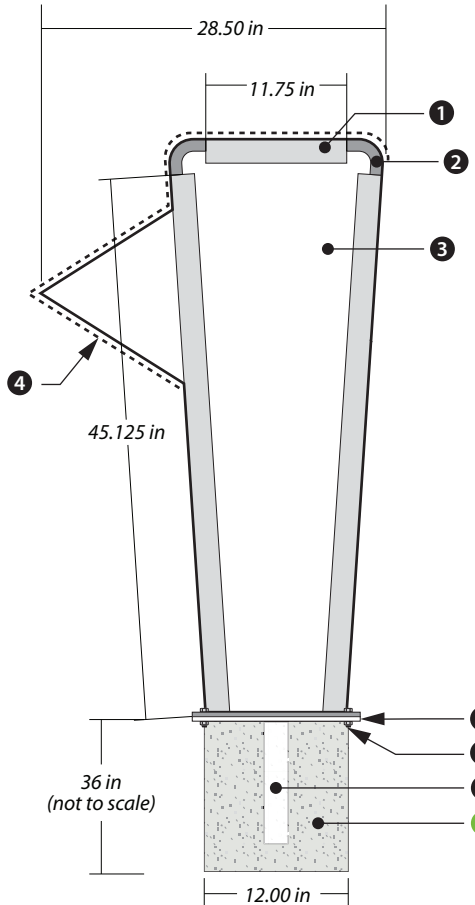
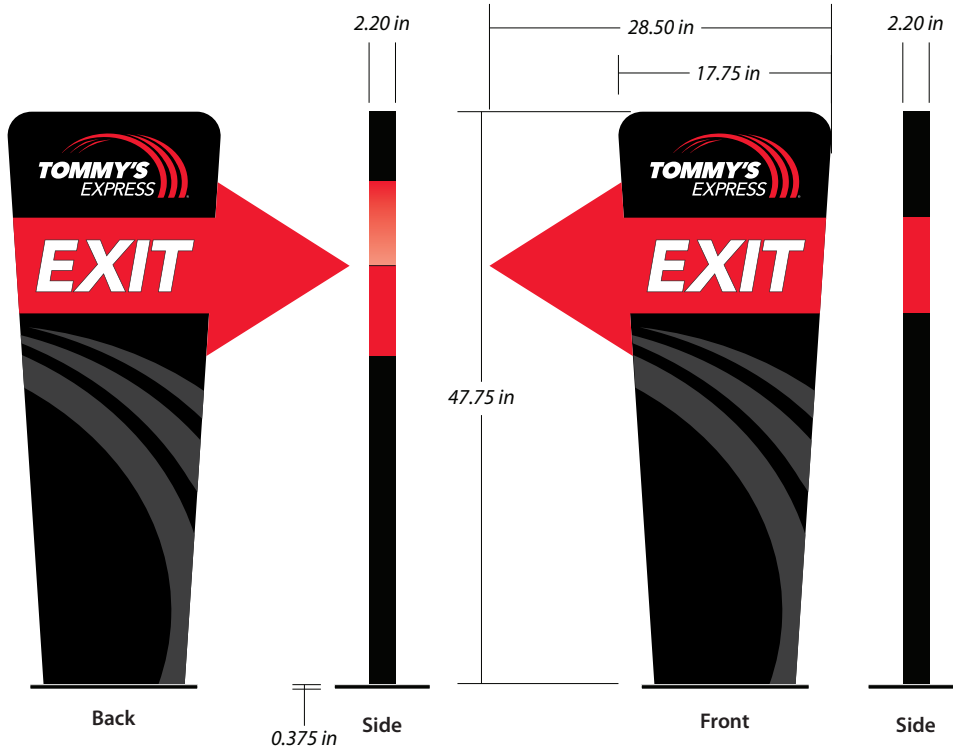

DIRECTIONAL SIGN	
ITEM	CABINET STRUCTURE
1	2" X 2" X .125" ALUM. TUBE
2	.100" ROUTED ALUM. RIBS (4x - REQ.)
3	.100" ROUTED ALUM. FACES
4	.063" ROLLED ALUM. SIDEWALL SECTION
5	8" X 14" X .375" ALUM. MATCH PLATES
	2x - REQUIRED
	4x - .50"Ø HOLES
6	.375"Ø X 1.25" GALV STEEL NUTS/BOLTS
7	2" x 3" x .125" x 32" LONG ALUM. STUB
	WELD TO BOTTOM MATCH PLATE
PAINT COLORS	
	MAP BLACK (GLOSS)
	MAP MP80141 RED (GLOSS)
VINYL COLORS	
	DARK GRAY SCOTCHCAL (#7725-41)
	PERFECT MATCH RED SCOTCHCAL (#7725-263)
	WHITE SCOTCHCAL (#7725-10)
INSTALLATION	
8	12"DIA. x 36"D CONCRETE FOOTING

SIGN CODE:	DIR-EX-P
SCALE:	3/4" = 1'
DATE:	3.02.21
QUANTITY:	1

0.11 in  0.20 in
Register mark actual size

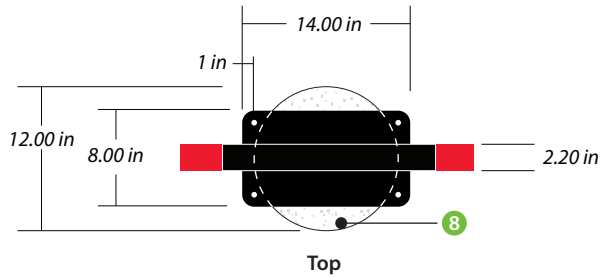

- Digital print on Opaque white w/
Gloss overlamine (note: digitally
printed Black outline)
- Paint MAP MP80141 Red (Gloss)
- Paint MAP Black (Gloss)
- White Scotchcal (#7725-10)
- Perfect Match Red Scotchcal (#7725-263)
- Dark Gray Scotchcal (#7725-41)

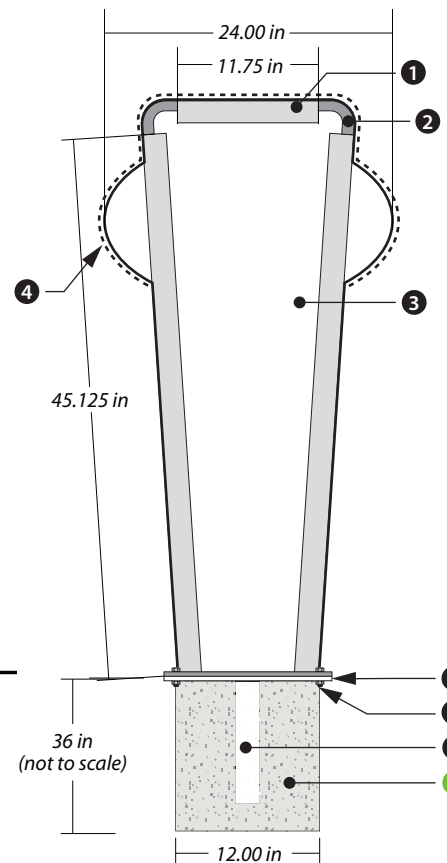
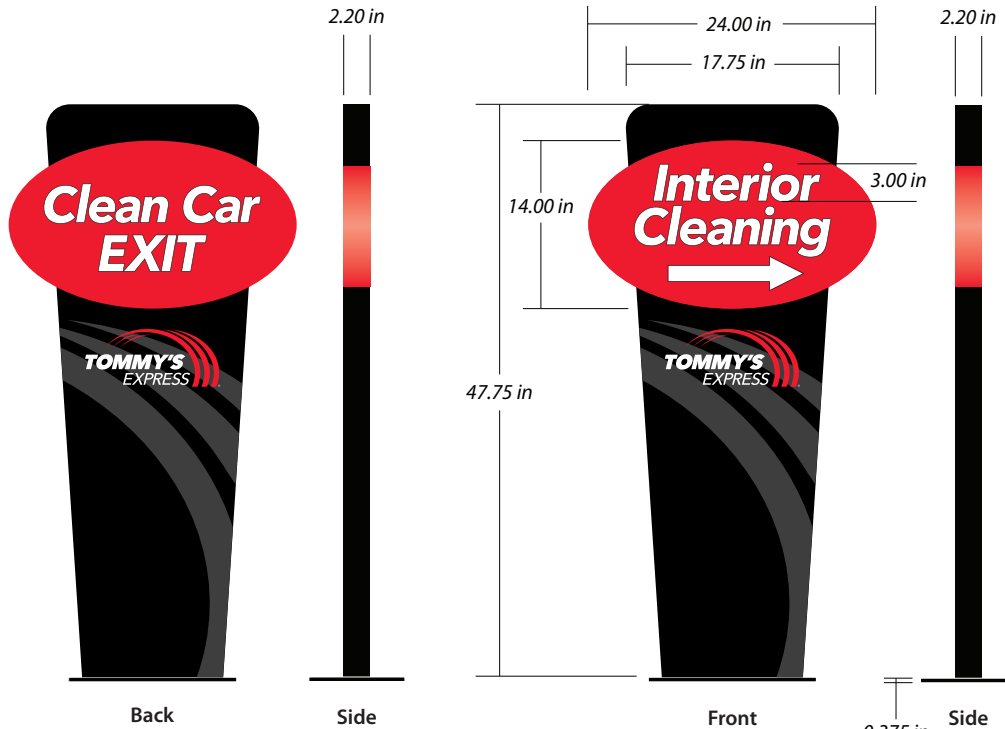

DIRECTIONAL SIGN	
ITEM	CABINET STRUCTURE
1	2" X 2" X .125" ALUM. TUBE
2	.100" ROUTED ALUM. RIBS (4x - REQ.)
3	.100" ROUTED ALUM. FACES
4	.063" ROLLED ALUM. SIDEWALL SECTION
5	8" X 14" X .375" ALUM. MATCH PLATES 2x - REQUIRED
	4x - .50"Ø HOLES
6	.375"Ø X 1.25" GALV STEEL NUTS/BOLTS
7	2" X 3" X .125" X 32" LONG ALUM. STUB WELD TO BOTTOM MATCH PLATE
PAINT COLORS	
	MAP BLACK (GLOSS)
	MAP MP80141 RED (GLOSS)
VINYL COLORS	
	DARK GRAY SCOTCHCAL (#7725-41)
	PERFECT MATCH RED SCOTCHCAL (#7725-263)
	WHITE SCOTCHCAL (#7725-10)
INSTALLATION	
8	12"DIA. x 36"D CONCRETE FOOTING

SIGN CODE:	DIR-CCEIC-P
SCALE:	3/4" = 1'
DATE:	3.02.21
QUANTITY:	1

Load: 50.4%
Modules: 42 White WoW
Watts: 30.2 of 60.0
PS:60watt

Load: 54.0%
Modules: 45 White WoW
Watts: 32.4 of 60.0
PS:60watt

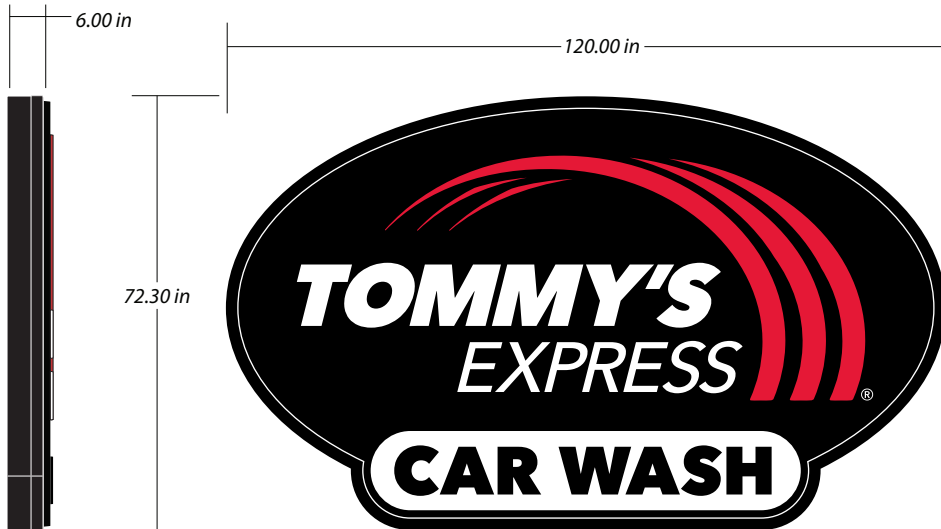

87 Modules: G2G WOW 7500K
87 Total Modules
62.6 Watts
2 Power Supplies: 60W
48.351 sq ft
26.172 perim ft

15 *Mechanically fasten inside cabinet

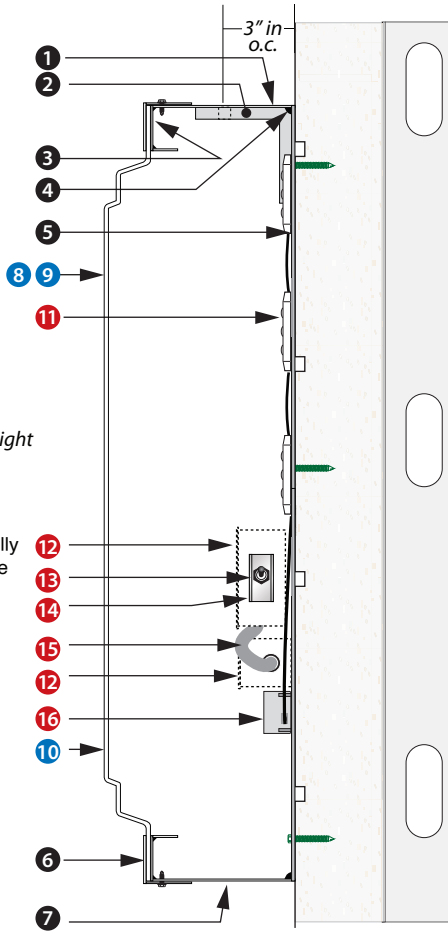

Side View (not to scale)

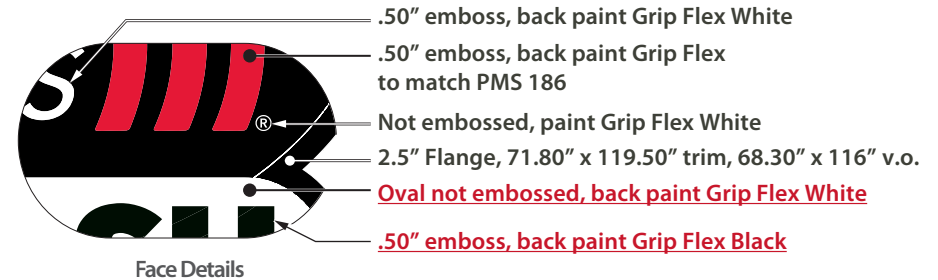

CUSTOM WALL SIGN

ITEM	RETAINER / CABINET STRUCTURE
1	6" - .080" SIDEWALLS
2	4" x 4" x .50" x 1.875" ALUM. ANGLE
	.625" - 11 TAP, WELD TO BACK, 44" O.C.
3	2" - .100" ROUTED ALUM. FLANGE
4	WELDED CONSTRUCTION
5	.100" ALUM. BACK / SUPPORTS-GUSSETS
6	.100" - 2" X 2" RETAINER
7	WEEP HOLES

CABINET / RETAINER PAINT COLORS

MAP BLACK (GLOSS)

ITEM	FACE
8	.177" CLEAR POLY. / 1-1/4" D - 1/2" EMBOSS.
9	SUBSURFACE PAINT
10	REGISTER MARK NOT EMBOSSED
FACE PAINT COLORS	
	GRIP FLEX BLACK
	GRIP FLEX TO MATCH PMS 186
	GRIP FLEX WHITE

ITEM	ELECTRICAL: 120v
11	LED: G2G WHITE WOW
12	ELECT. BOX (PART #EL-BOX-4SSLEK) 2X REQ.
13	20A TOGGLE SWITCH (EL-SW-SW20)
14	LOCKING PLATE (EL-SW-LOCKING PLATE)
15	MC CABLE* (EL-COND-AL-375FLX)
16	POWER SUPPLY: 2X 60W (1.12 TOTAL AMPS)
	ELECTRICAL BOX W/LOCKING SWITCH REQ. BY ELECTRICIAN ON INTERIOR WALL

INSTALLATION

SIGN CODE: WS-P3476.1

SCALE: 3/8" = 1'

DATE: 05.10.23

QUANTITY: 1

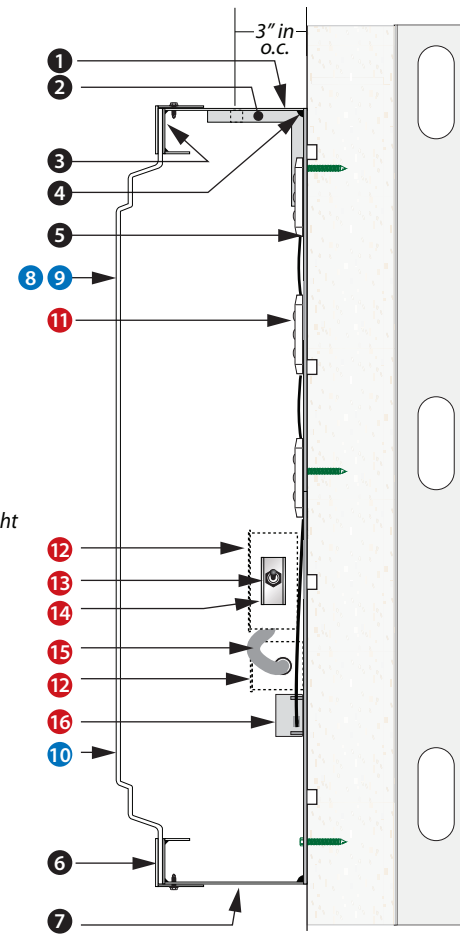
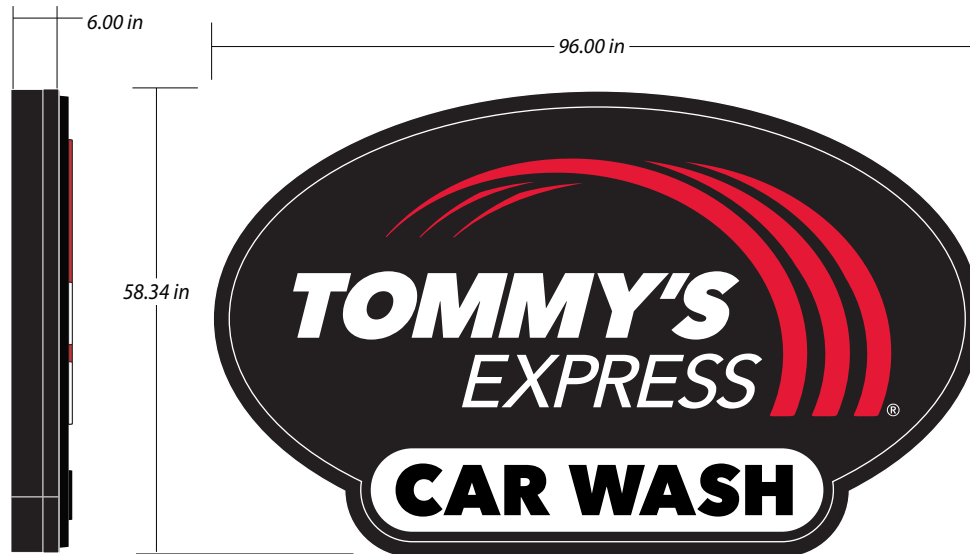
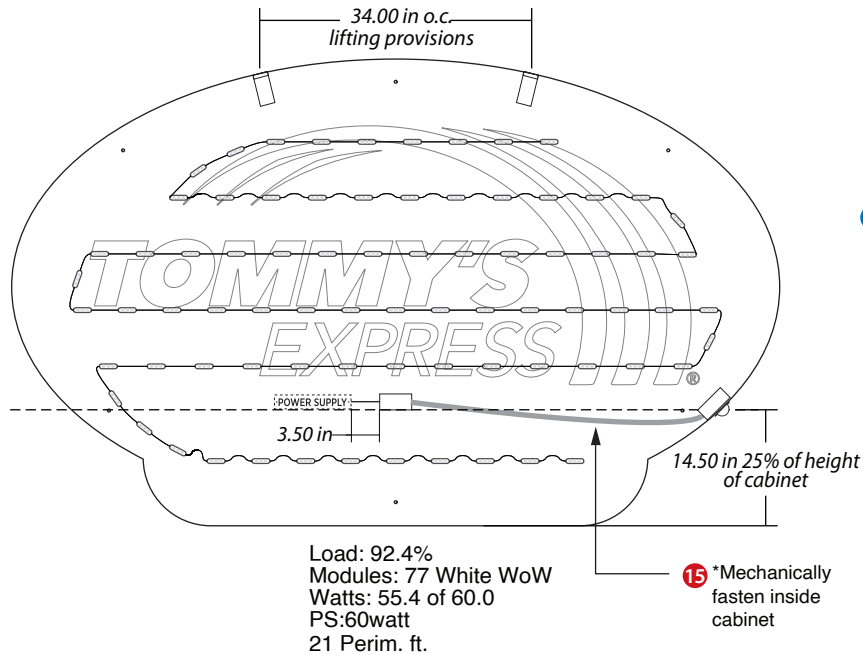

Side View (not to scale)

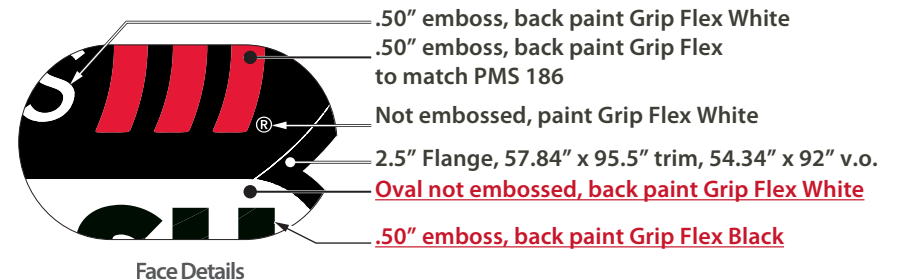

CUSTOM WALL SIGN

ITEM	RETAINER / CABINET STRUCTURE
1	6" - .080" SIDEWALLS
2	4" x 4" x .50" x 1.875" ALUM. ANGLE
	.625" - 11 TAP, WELD TO BACK, 34" O.C.
3	2" - .100" ROUTED ALUM. FLANGE
4	WELDED CONSTRUCTION
5	.100" ALUM. BACK / SUPPORTS-GUSSETS
6	.100" - 2" X 2" RETAINER
7	WEEP HOLES

CABINET / RETAINER PAINT COLORS

MAP BLACK (GLOSS)

ITEM	FACE
8	.177" CLEAR POLY. / 1-1/4" D - 1/2" EMBOSS.
9	SUBSURFACE PAINT
10	REGISTER MARK NOT EMBOSSED
FACE PAINT COLORS	
	GRIP FLEX BLACK
	GRIP FLEX TO MATCH PMS 186
	GRIP FLEX WHITE

ITEM	ELECTRICAL: 120v
11	LED: G2G WHITE WOW
12	ELECT. BOX (PART #EL-BOX-4SSLEK) 2X REQ.
13	20A TOGGLE SWITCH (EL-SW-SW20)
14	LOCKING PLATE (EL-SW-LOCKING PLATE)
15	MC CABLE* (EL-COND-AL-375FLX)
16	POWER SUPPLY: 1X 60W (.56 TOTAL AMPS)
	ELECTRICAL BOX W/LOCKING SWITCH REQ. BY ELECTRICIAN ON INTERIOR WALL

INSTALLATION

SIGN CODE: WS-P3476.2

SCALE: 1/2" = 1'

DATE: 05.10.23

QUANTITY: 3

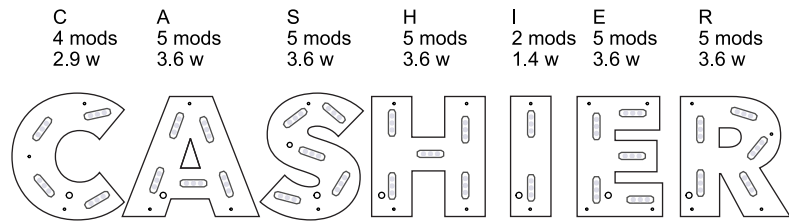

Load: 37.2%
 Modules: 31 White G2G WOW
 Watts: 22.3 of 60.0
 PS: Universal 60watt
 Perim ft: 26.56

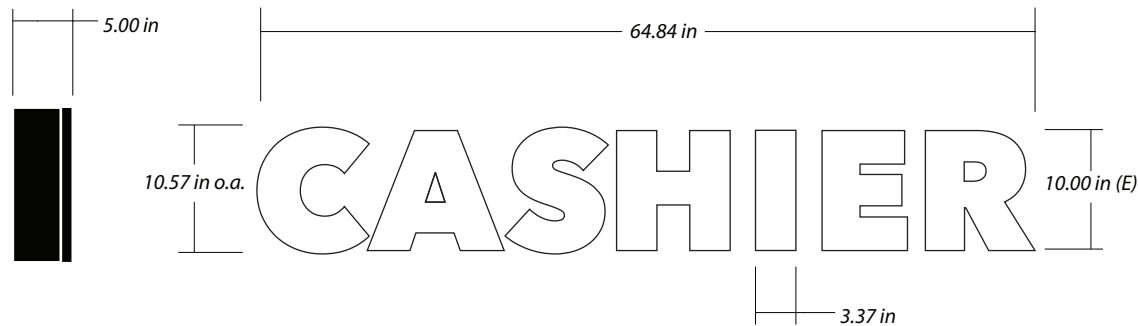

JEWELITE CHANNEL LETTERS

ITEM	CABINET STRUCTURE
1	5" - .040" PREPAINTED BLACK SIDEWALLS
2	STAPLED CONSTRUCTION
3	3mm ACM PANEL
4	.25-20 INSERT W/FASTENER
5	WEEP HOLES

ITEM	FACE / RETAINER
6	1" BLACK JEWELITE / BLACK JEWELITE SCREW
7	.125" WHITE PLEX FACE (7328)

ITEM	ELECTRICAL: 120V
8	G2G WHITE WOW LED (31)
9	SLEEVED LED CABLE
10A	LOCKING COVER (EL-COVER-PTC100GY)
10B	ELECTRICAL BOX (EL-BOX-IH3-ILM)
10C	120V/20A SWITCH (EL-SW-CS120-2)
11	POWER SUPPLY BOX
12	POWER SUPPLY: 1X 60W (.56 TOTAL AMPS)
ELECTRICAL BOX W/LOCKING SWITCH REQ. BY ELECTRICIAN ON INTERIOR WALL	

INSTALLATION

SIGN CODE: WL5-C

SCALE: 3/4" = 1'

DATE: 05.22.19B

QUANTITY: 1

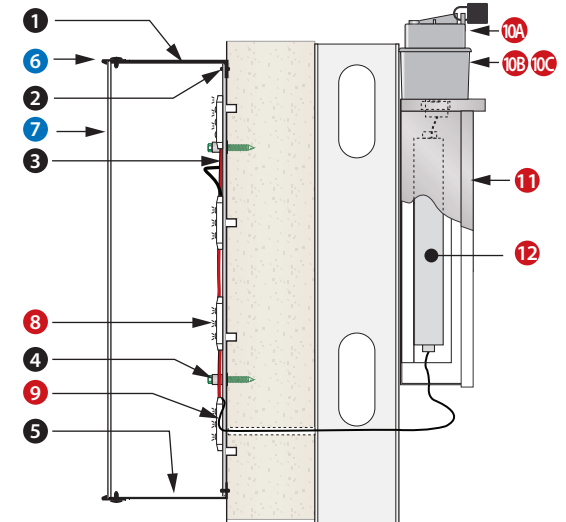

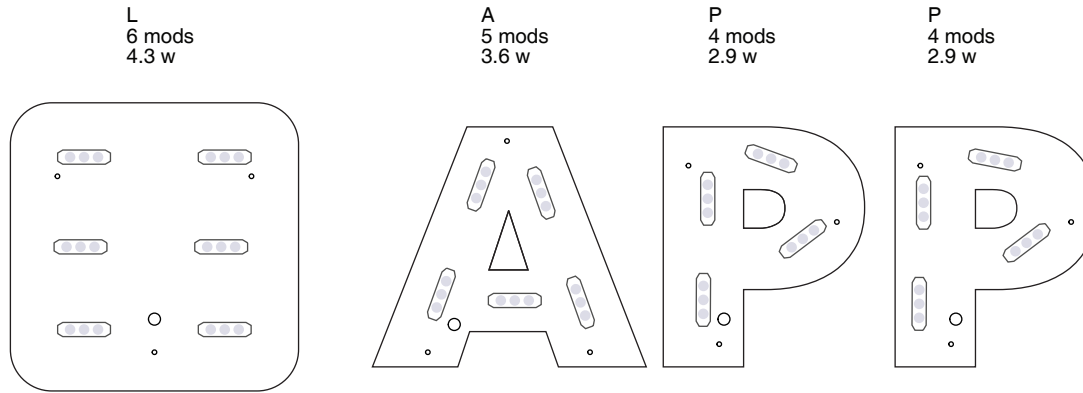

19 Modules: G2G WOW 7500K
 19 Total Modules
 13.7 Watts
 1 Power Supply: 60W
 2.334 sq ft
 14.18 perim ft

SIGN CODE:	WL4-APP
SCALE:	1-1/2" = 1'
DATE:	6.18.20D
QUANTITY:	2

JEWELITE CHANNEL LETTERS	
ITEM	CABINET STRUCTURE
1	5" - .040" PREPAINTED BLACK SIDEWALLS
2	STAPLED CONSTRUCTION
3	3mm ACM PANEL
4	.25-20 INSERT W/FASTENER
5	WEEP HOLES
ITEM	FACE / RETAINER
6	1" BLACK JEWELITE / BLACK JEWELITE SCREW
7	.125" WHITE PLEX FACE (7328)
VINYL COLORS	
	MATTE BLACK SCOTCHCAL (#7725-22)
	DARK RED SCOTCHCAL (#3630-73)
ITEM	ELECTRICAL: 120V
8	G2G WHITE WOW LED (19)
9	SLEEVED LED CABLE
10A	LOCKING COVER (EL-COVER-PTC100GY)
10B	ELECTRICAL BOX (EL-BOX-IH3-ILM)
10C	120V/20A SWITCH (EL-SW-CS120-2)
11	POWER SUPPLY BOX
12	POWER SUPPLY: 1X 60W (.56 TOTAL AMPS) ELECTRICAL BOX W/LOCKING SWITCH REQ. BY ELECTRICIAN ON INTERIOR WALL
INSTALLATION	

