[illegible]

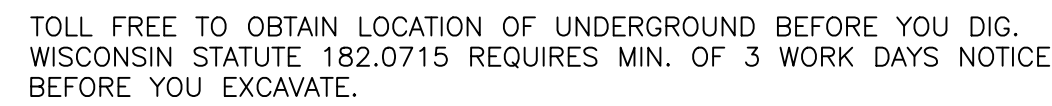







**Quasius**  
a construction services company

1202A NORTH 8TH STREET  
SHEBOYGAN, WISCONSIN 53082

NOTE: THE LOCATION OF UNDERGROUND UTILITIES OR FACILITIES SHOWN ON PLANS ARE BASED ON AVAILABLE RECORDS AT THE TIME OF PREPARATION AND ARE NOT GUARANTEED TO BE COMPLETE OR CORRECT. THE CONTRACTOR IS RESPONSIBLE FOR CONTACTING ALL UTILITIES 72 HOURS PRIOR TO CONSTRUCTION TO DETERMINE THE EXACT LOCATION OF ALL FACILITIES AND TO PROVIDE ADEQUATE PROTECTION DURING THE COURSE OF THE PROJECT. THE CONTRACTOR IS ALSO RESPONSIBLE FOR REPAIR OF ALL DAMAGED UTILITIES DURING CONSTRUCTION TO THE SATISFACTION OF UTILITY OWNER(S).

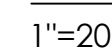

SHEET TITLE SITE UTILITY PLAN SITE UTILITY DETAILS
DRAWN BY J.A.B.
CHECKED BY
DATE JANUARY 25, 2022
PROJECT NO. 2021-45
SHEET NO. <b>C103</b>



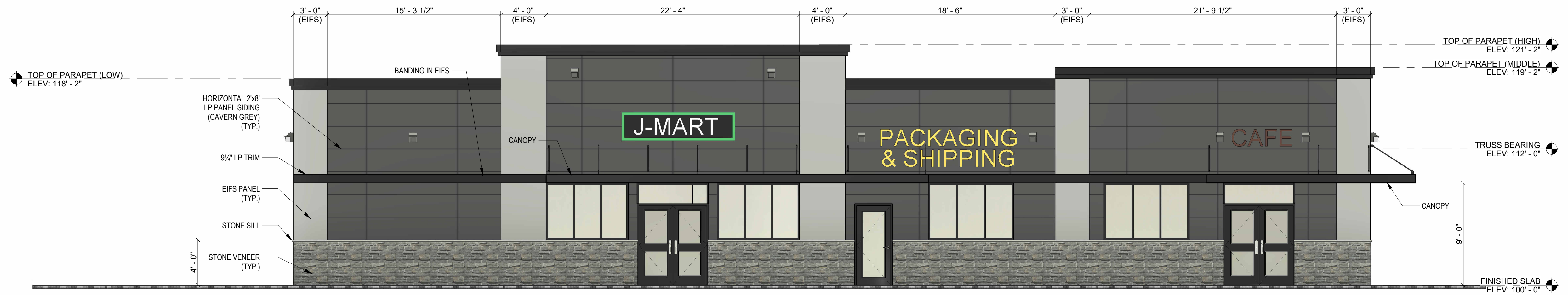

**NOTE:**  
DIMENSIONS SHOWN ARE BASED ON  
1 1/2" EIFS WITH 1/2" SETBACK FROM  
FACE OF MASONRY VENEER.

**SOUTH ELEVATION**  
SCALE: 3/16" = 1'-0"

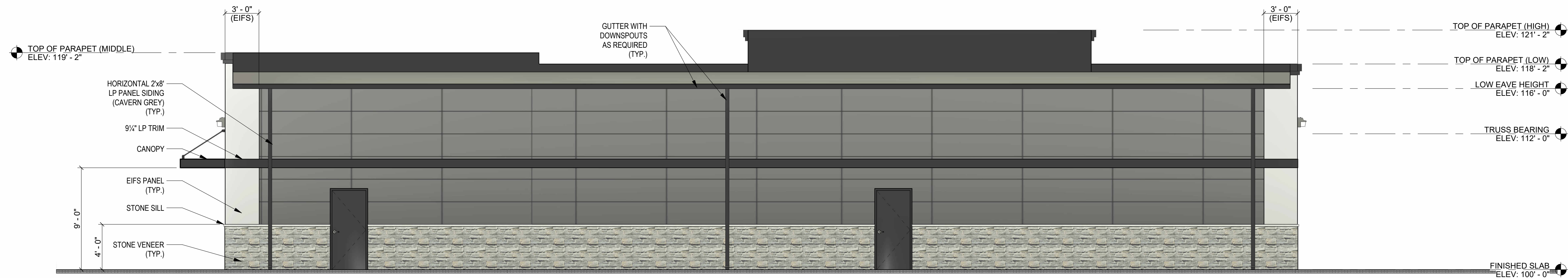

**NORTH ELEVATION**  
SCALE: 3/16" = 1'-0"



**WEST ELEVATION**  
SCALE: 3/16" = 1'-0"



**EAST ELEVATION**  
SCALE: 3/16" = 1'-0"



ISSUE NO	REVISIONS	ISSUE DATE
1	REVISED PREVIOUSLY APPROVED PLAN	07-01-2024

PROPOSED BUILDING FOR:  
**J-MART**  
**SHEBOYGAN**  
2206 N. 15TH STREET  
SHEBOYGAN, WI 53083

21253  
MARCH 22, 2024  
A. WOLF  
C. DUESCHER

Project number  
Date  
Drawn by  
Checked by

**A2.0**



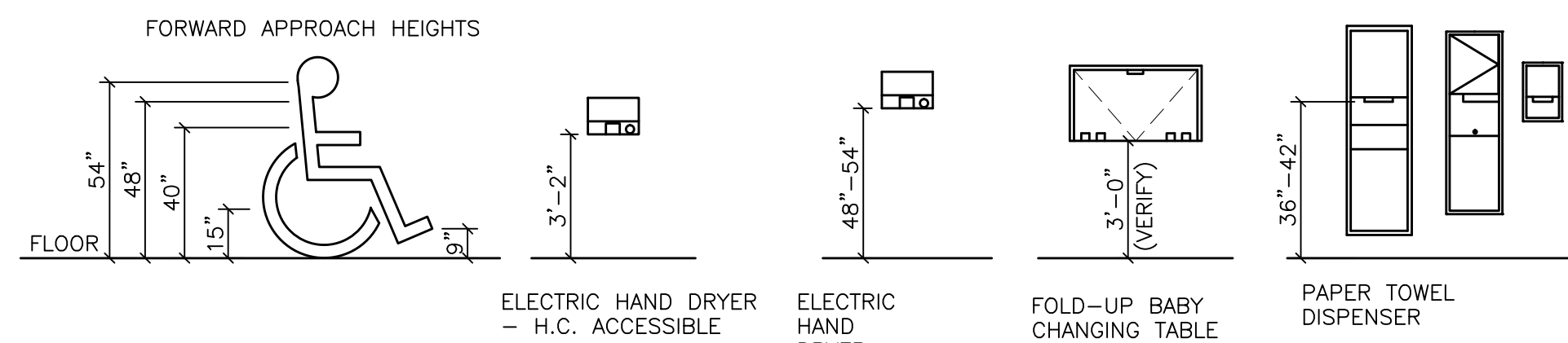

TYP. TOILET ROOM  
ACCESSORIES

SCALE:  $\frac{1}{4}"=1'-0"$

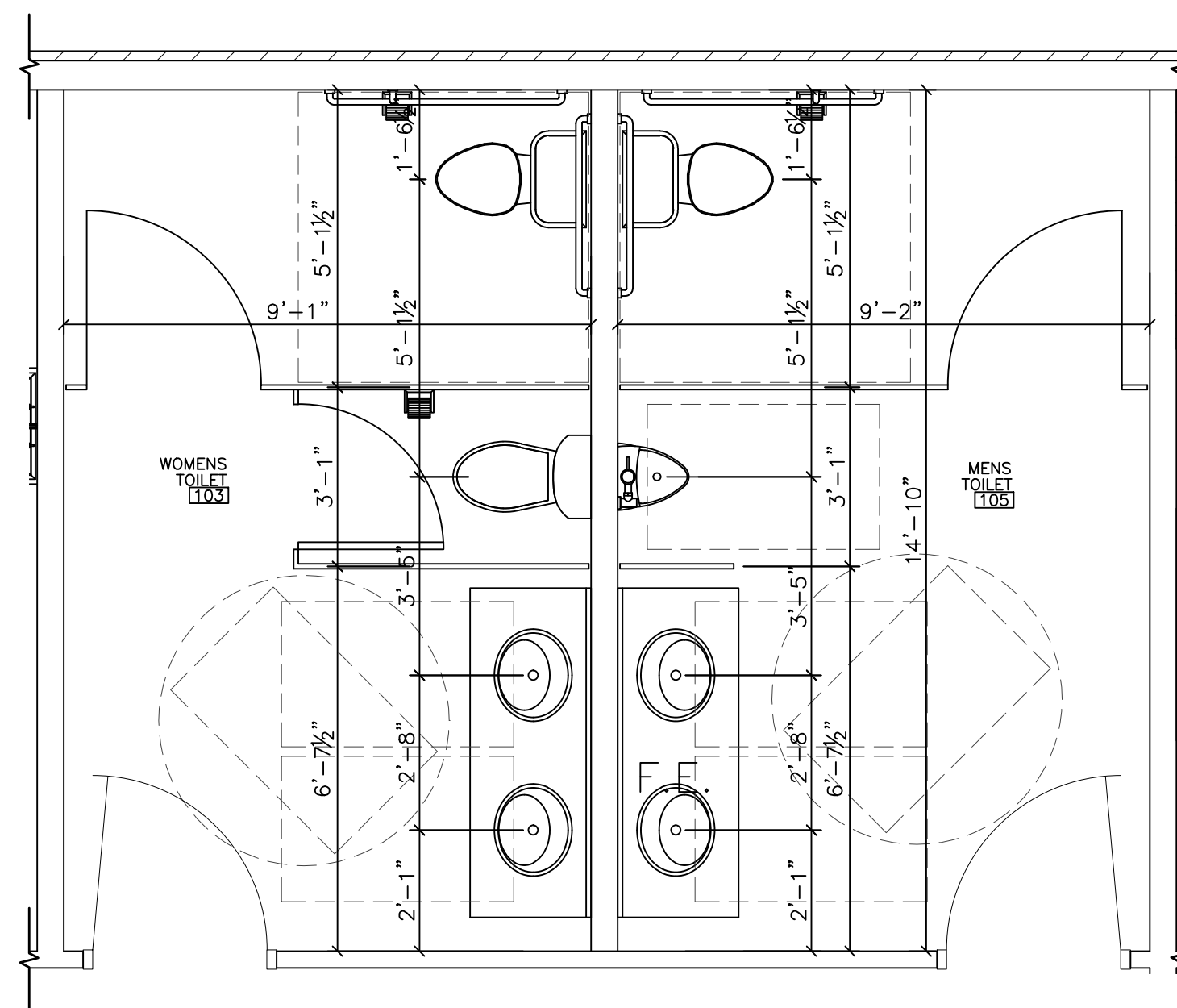

**ENLARGED RESTROOM PLAN**  
SCALE:  $\frac{3}{8}" = 1' - 0"$

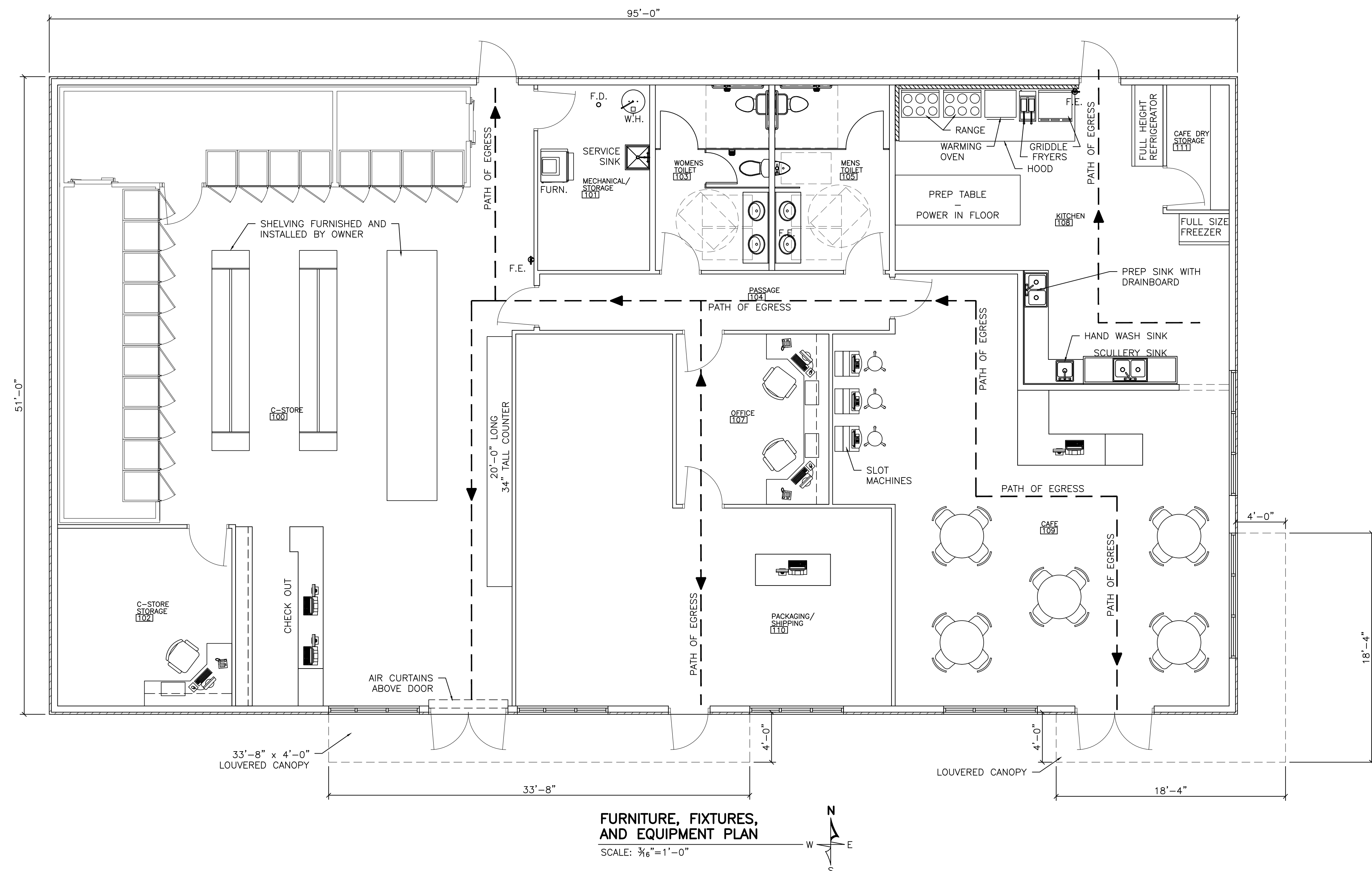
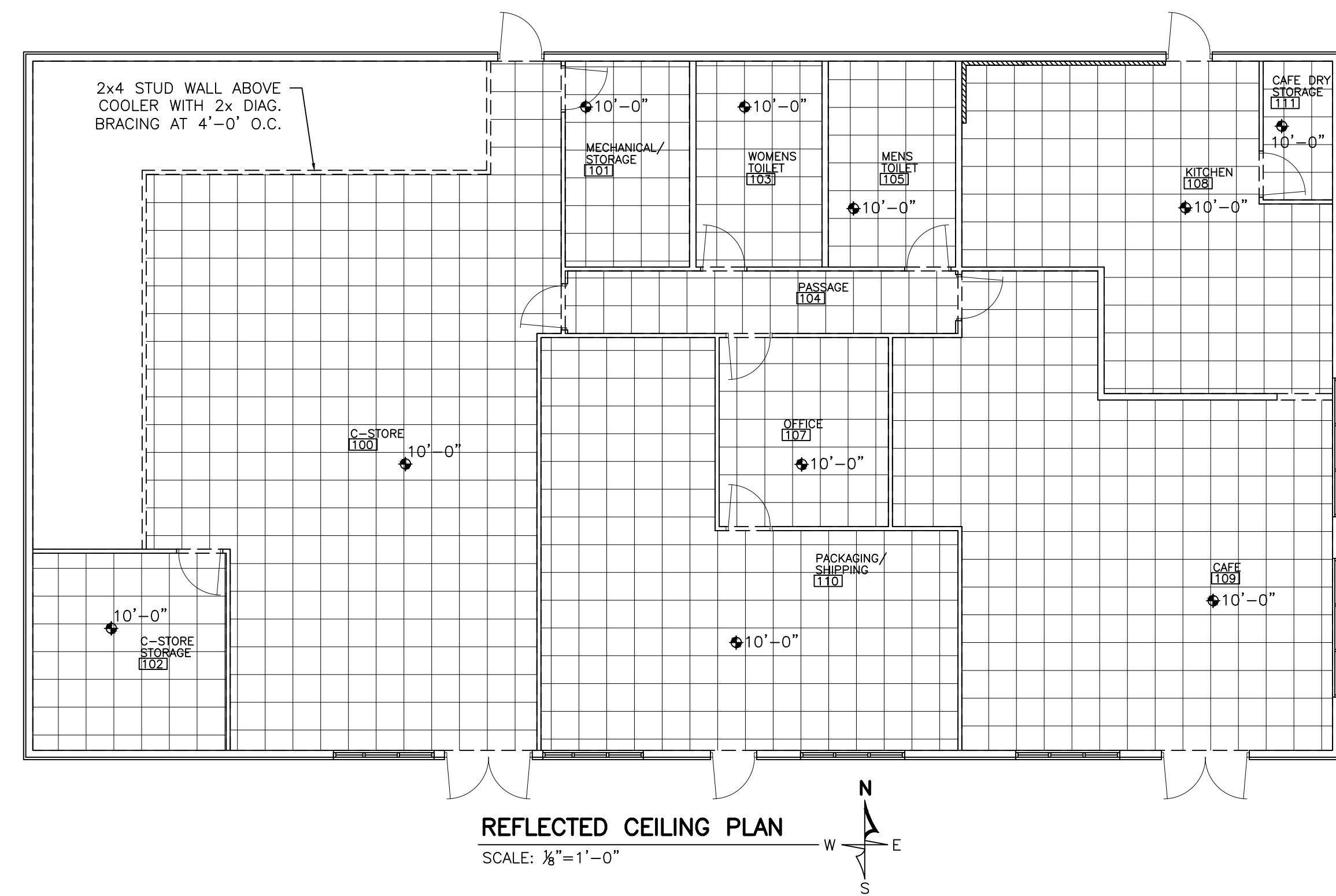
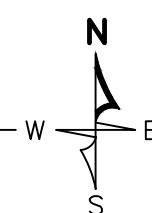

ISSUE NO	REVISIONS	ISSUE DATE
1	REVISED PREVIOUSLY APPROVED PLAN	07-01-2024

PROPOSED BUILDING FOR:

J-MART  
SHEBOYGAN

2206 N. 15TH STREET  
SHEBOYGAN, WI 53083

Project number	21253
Date	MARCH 22, 2024
Drawn by	A. WOLF
Checked by	C. DUESCHER

## A1.1



PHOTOMETRIC EVALUATION  
NOT FOR CONSTRUCTION

Based on the information provided, all dimensions and luminaire locations shown represent recommended positions. The engineer and/or architect must determine the applicability of the layout to existing or future field conditions.

This lighting plan represents illumination levels calculated from laboratory data taken under controlled conditions in accordance with The Illuminating Engineering Society (IES) approved methods. Actual performance of any manufacturer's luminaires may vary due to changes in electrical voltage, tolerance in lamps/LED's and other variable field conditions. Calculations do not include obstructions such as buildings, curbs, landscaping, or any other architectural elements unless noted. Fixture nomenclature noted does not include mounting hardware or poles. This drawing is for photometric evaluation purposes only and should not be used as a construction document or as a final document for ordering product.

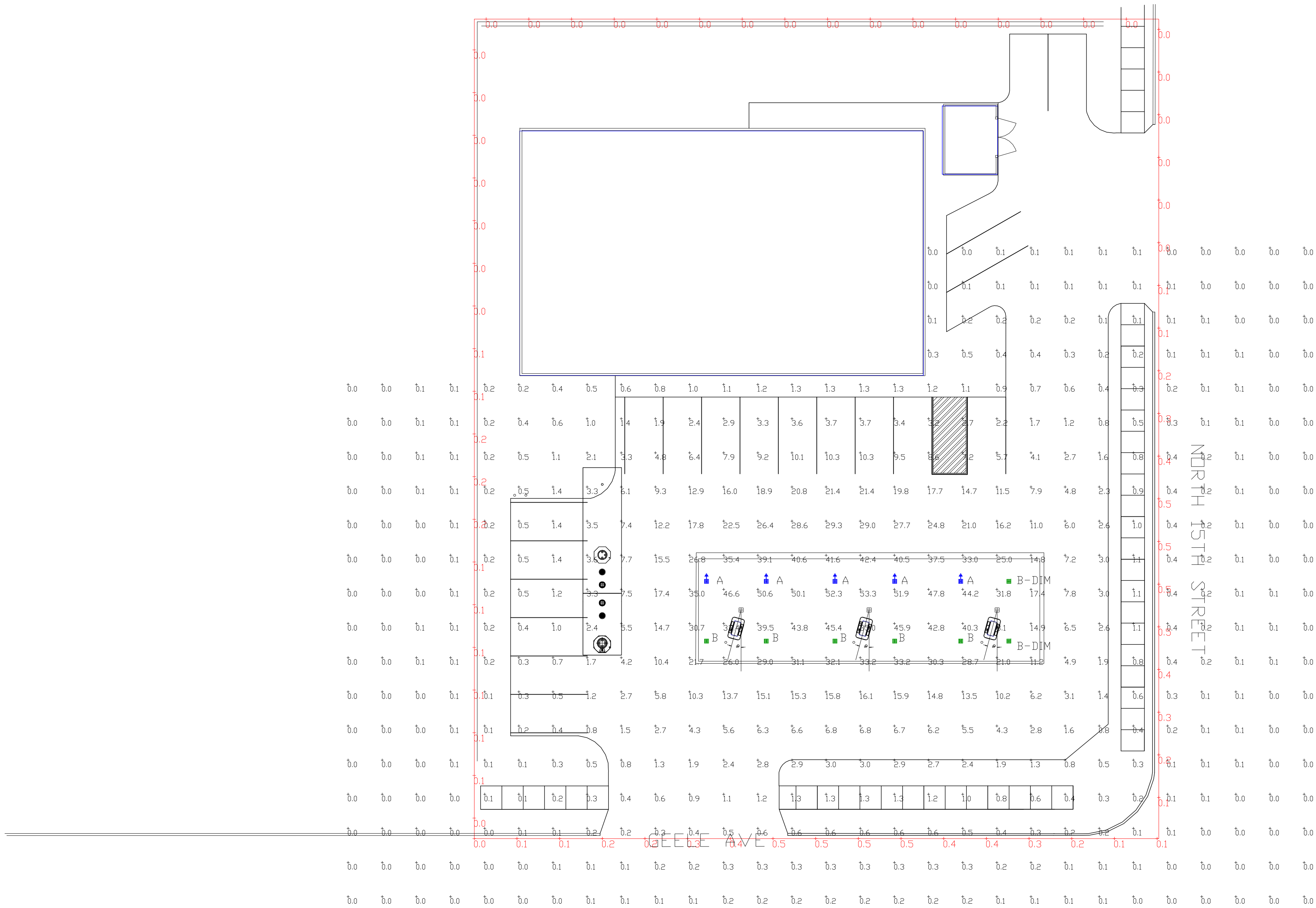

Luminaire Schedule										
Symbol	Qty	Label	Arrangement	Description	LLD	LDD	LLF	Arr. Lum. Lumens	Arr. Watts	
	5	A	SINGLE	SCV-LED-23L-SCFT-50 MTD @ 15'	1.000	1.000	1.000	23101	188	
	5	B	SINGLE	SCV-LED-10L-SC-50 MTD@15'	1.000	1.000	1.000	10317	67	
	2	B-DIM	SINGLE	SCV-LED-10L-SC-50 MTD@15' DIMMED 60%	1.000	1.000	0.400	10317	67	

Calculation Summary							
Label	CalcType	Units	Avg	Max	Min	Avg/Min	Max/Min
ALL CALC POINTS	Illuminance	Fc	5.17	53.3	0.0	N.A.	N.A.
CALCS AT EDGE OF PROPERTY	Illuminance	Fc	0.15	0.5	0.0	N.A.	N.A.
CANOPY	Illuminance	Fc	35.52	53.3	8.1	4.39	6.58

Total Project Watts  
Total Watts = 1409



1000 ALLIANCE RD. CHICAGO, IL 60641 USA  
TEL: 773-380-8700 FAX: 773-380-8701

LIGHTING PROPOSAL LD-155652-1A

J-MART  
2205 N 15th STREET  
SHEBOYGAN, WI

BY:ANK DATE:04-05-22 REV:4/8/22 SHEET 1 OF 1

SCALE: 1"=16'





NO IMAGE AVAILABLE  
(NEW CANOPY)

Front Elevation

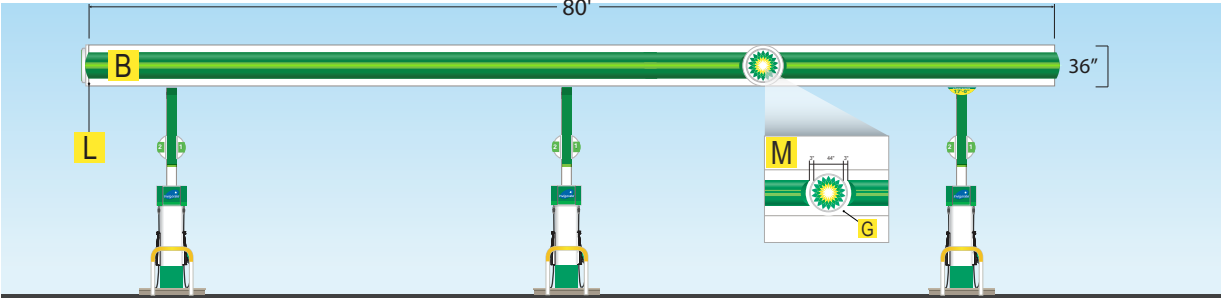

NO IMAGE AVAILABLE  
(NEW CANOPY)

Left Elevation

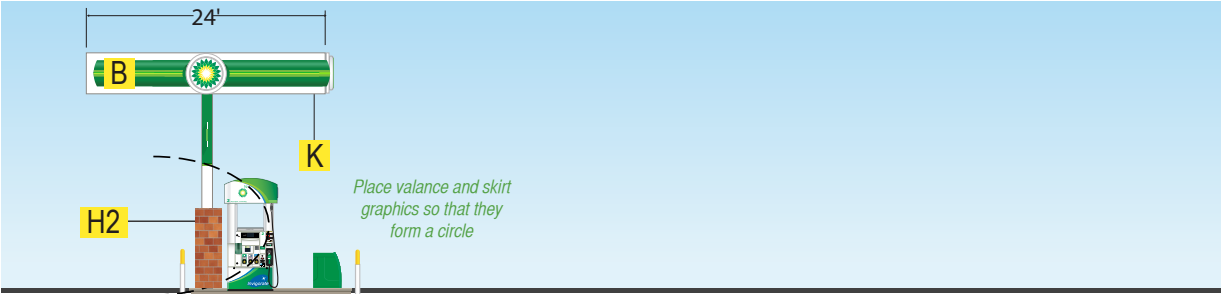

NO IMAGE AVAILABLE  
(NEW CANOPY)

Back Elevation

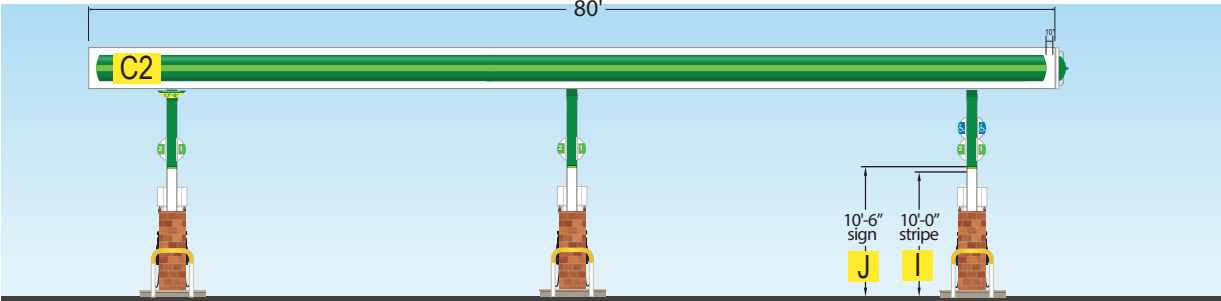

NO IMAGE AVAILABLE  
(NEW CANOPY)

Right Elevation



See Site Notes page for specific paint codes and contact info.  
**\*REMOVE ALL EXISTING SIGNAGE\***

- B

☒ Install Dimensional Bullnose Fascia With Light Bar
- C1

☐ Install Dimensional Bullnose Fascia With No Light Bar
- C2

☒ Install BGB Flat ACM With Decal Applied With No Light Bar
- D

☐ Install New White ACM

☐ Jobber Supplied

☐ Federal Heath Supplied
- E

☐ Paint Existing Flat ACM White

☐ Install Bullnose Decal

☐ Leave White
- F

☐ Install Helios With Arc Kit

☐ 39" Helios

☐ 30" Helios (restricted P&Z only)

☐ 44" Helios

☐ 36" Helios (restricted P&Z only)
- G

☒ Install Helios Without Arc Kit

☐ 39" Helios

☐ 30" Helios (restricted P&Z only)

☐ 44" Helios

☒ 36" Helios (restricted P&Z only)
- H1

☐ Paint Canopy Columns White/BP Green, & Install Column Decal

(Per Standards Shown on Note Page)
- H2

☒ Image As Shown In Concepts
- I

☒ Install Flag Signs 10'6" From The Ground
- J

☒ Apply BP Light Green Stripe 10'0" From The Ground
- K

☒ Canopy Deck To Be BP White
- L

☒ Canopy Corners: ☒ Are 90° ☐ Are NOT 90°
- M

☒ Canopy Detail (Full Canopy Detail Page After Elevation)

NOTES:

For a two tier fascia, please remove all layers of fascia and take it back to the deck. Then build the fascia height to 36".

MAP:

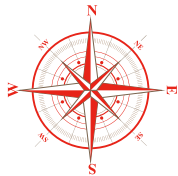

Signoff indicates that the above product has been permitted with any municipalities involved. By signing this document, the product will be manufactured to these specifications.

Approved By: \_\_\_\_\_



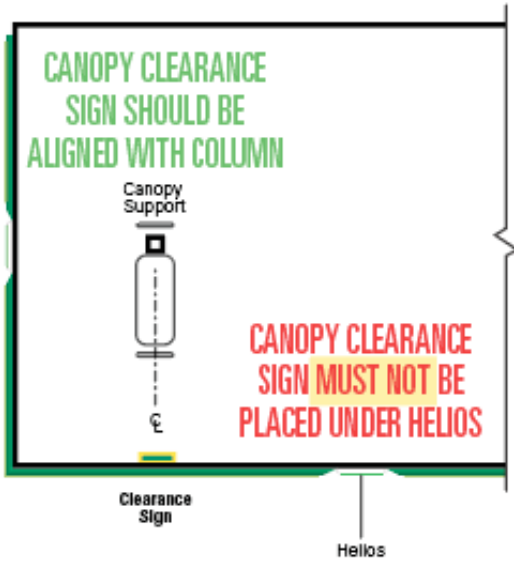
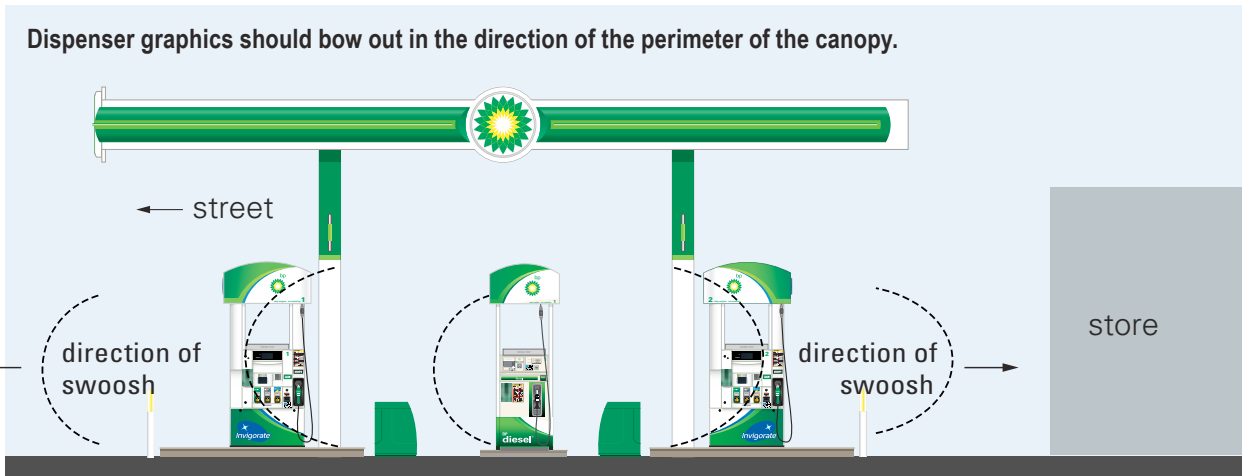
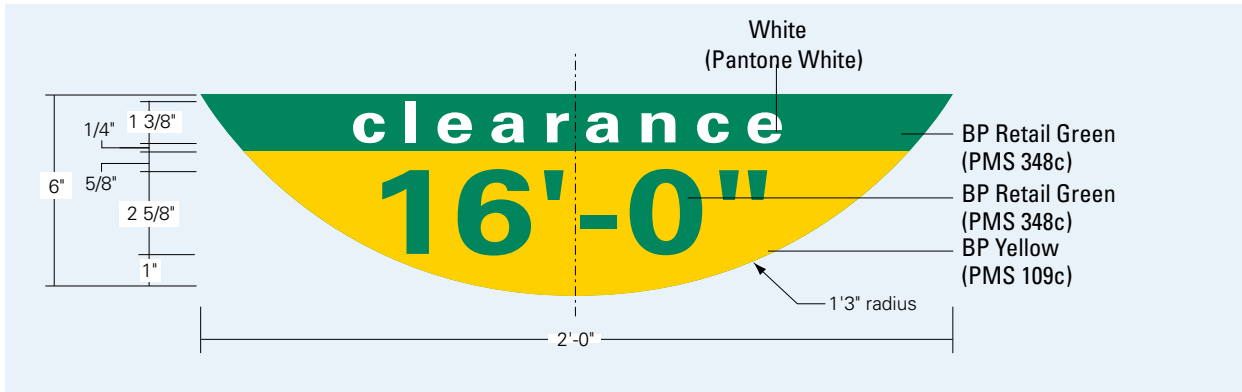
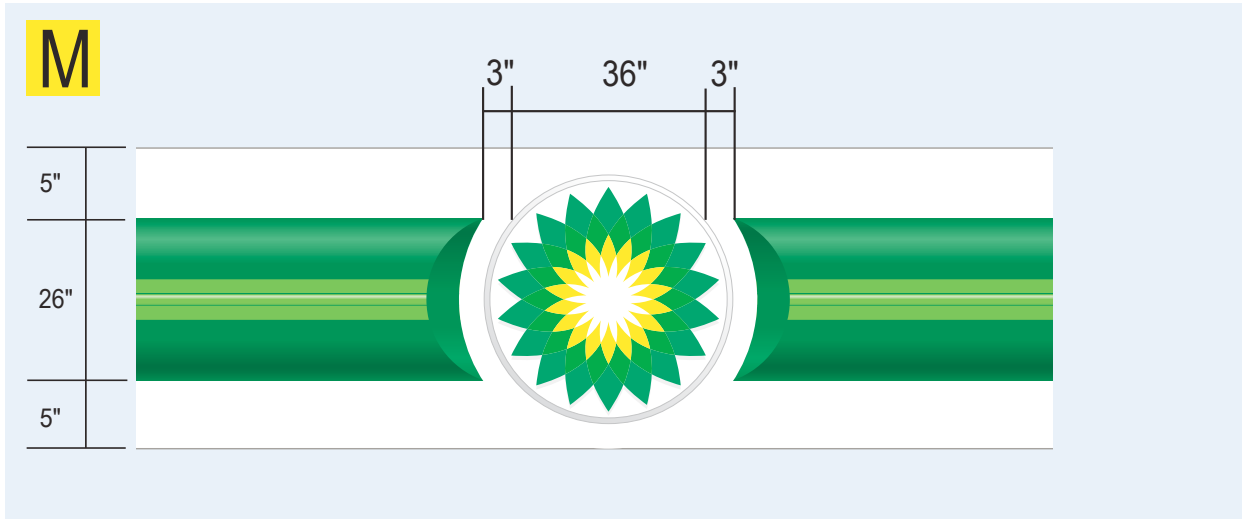

C. plan view - site location - Option 1

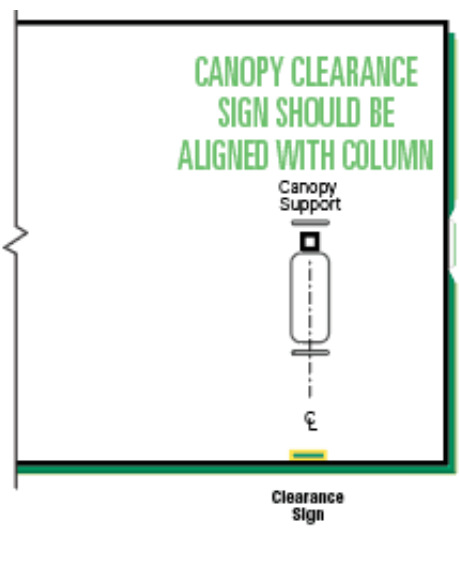

D. plan view - site location - Option 2

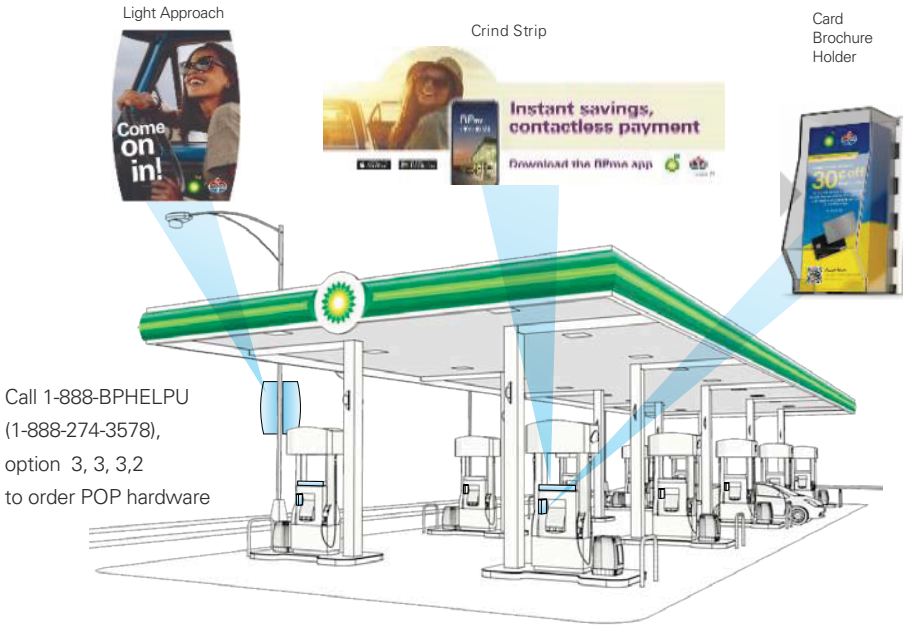



Unless prior approval has been given by the BP Image Manager: The decals shown in this rendering are the only decals approved by BP.  
The failure to remove existing decals, or the installation of any additional decals will be considered non-compliant with BP Brand Standards.

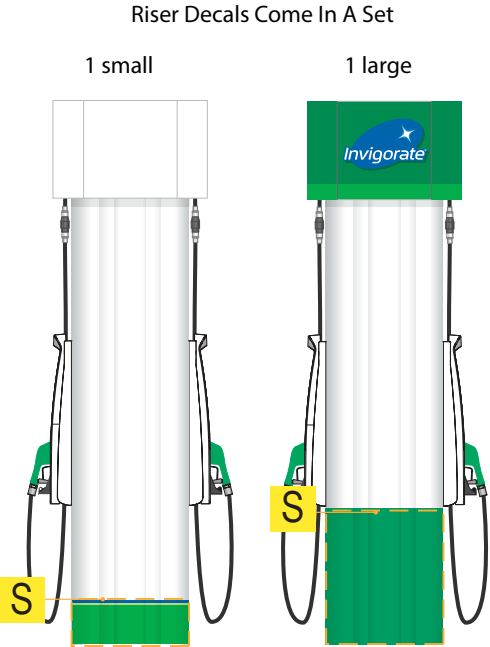
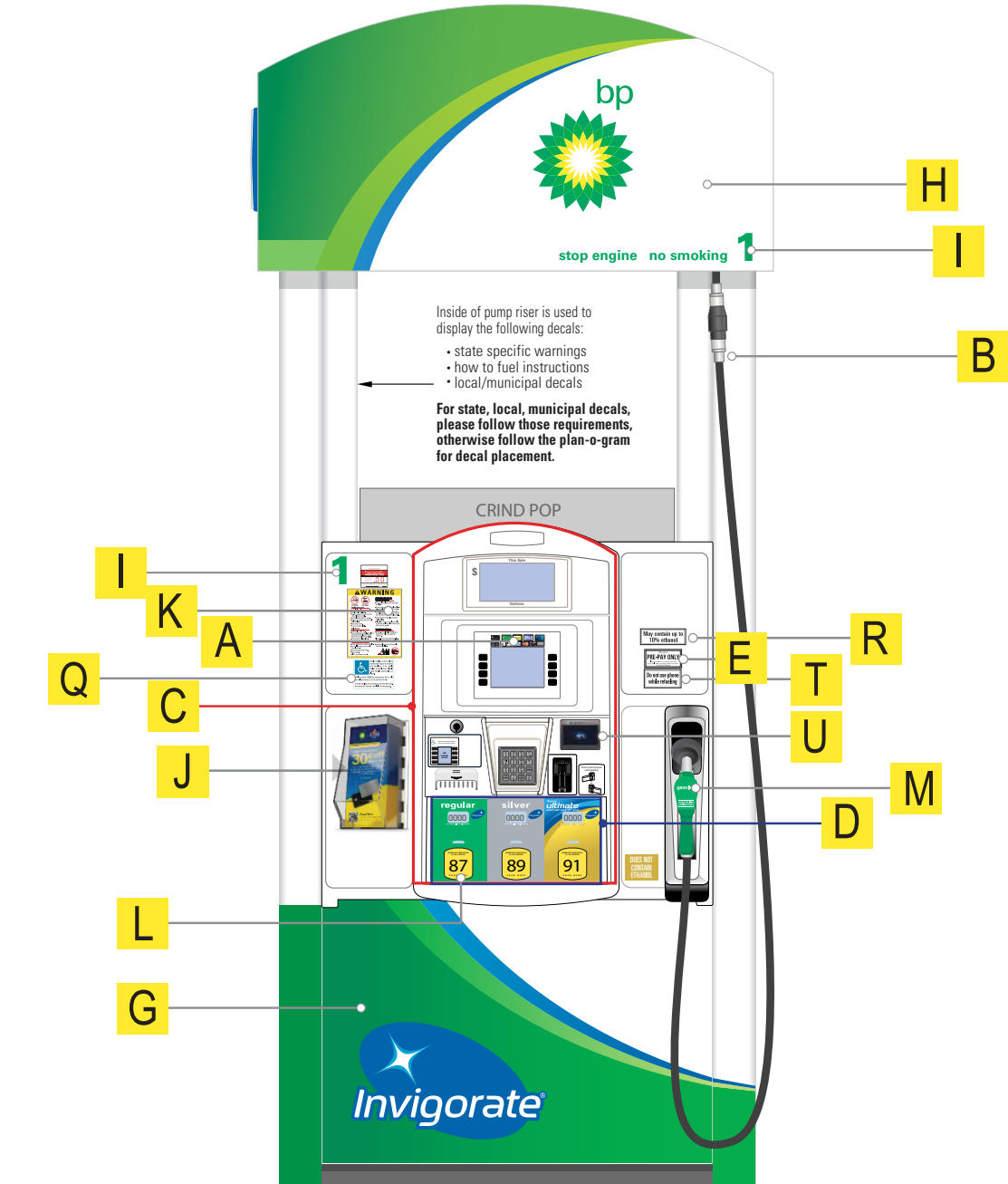

- \*REMOVE ALL UNAPPROVED SIGNAGE FROM DISPENSERS\*
- See Site Notes Page For Specific Paint Codes And Contact Info.
- ☒ Crind Hardware
  - ☐ Inverted Pump Sign Hardware (NY & NJ ONLY)
  - ☒ Install BP Credit Card Acceptance Decal
  - ☒ Install BP White Dispenser Riser Panel Overlay
  - ☒ Panel Surrounding Electronics Must Be One Of The Following Colors And/or Any Combination Of BP White, Grey, Beige And/or Black. Blue And Red Are Not Approved Amoco Colors.
    - ☒ Current electronic panel meets BP Standards
    - ☐ Current electronic panel DOES NOT meet BP standards
  - ☒ Apply BP Branded Grade Decals
  - ☒ Apply Please Prepay First Decal
  - ☐ Install "This Is Not A BP Product" Decal
  - ☒ Install BP Pump Appropriate Skirt
    - ☒ Install BP Branded Skirt (as shown)
    - ☐ Install BP Un-Branded Skirt (as shown)
  - ☒ Install Spec Valance (as shown)
  - ☒ Apply Pump Numbers (Decal supplied should have BP Green number with clear background)
  - ☒ Install Rewards Brochure Holder
  - ☒ Apply Regulatory Graphic Provided By BP (Additional graphics may be required by your state.)
  - ☒ Install Applicable Octane Decals
  - ☒ Install Correct Nozzle Covers (See Forecourt Notes Page)
  - ☐ Install Nozzle Surround For BP Branded Diesel
  - ☐ Install BP Branded Diesel Actuator Button
  - ☐ Apply Vertical Grade Decal For BP Branded Diesel
  - ☒ Apply Handicap Decal
  - ☒ Apply 10% Ethanol Decal (As required by code)
  - ☒ Apply Riser Decal
  - ☒ Do Not Use Phone While Fueling Decal
  - ☒ Tap To Pay Interface

Notes



- THESE FILLER PANELS WILL NEED TO BE PURCHASED THROUGH THE DISPENSER MANUFACTURER, GILBARCO. BP PARTS WILL NOT PROVIDE THIS ON THE ESTIMATE.
- THIS IS ONLY NEEDED IF YOU ARE REIMAGING AN EXISTING DISPENSER AND THIS AREA IS AN UNAPPROVED DISPENSER COLOR (RED OR BLUE).



# Column Decoration

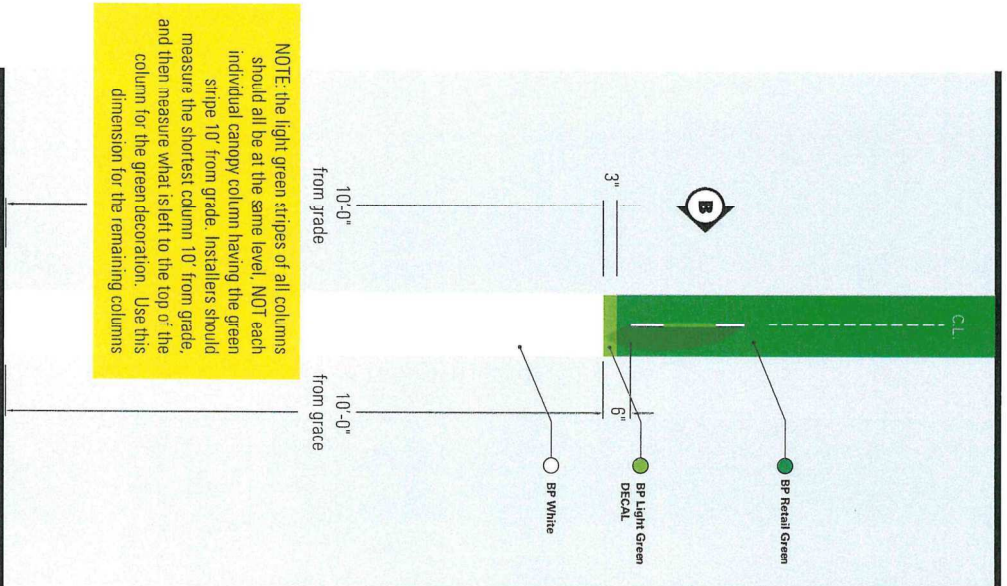

**A** Side Elevation - Painted Column  
SCALE: NTS

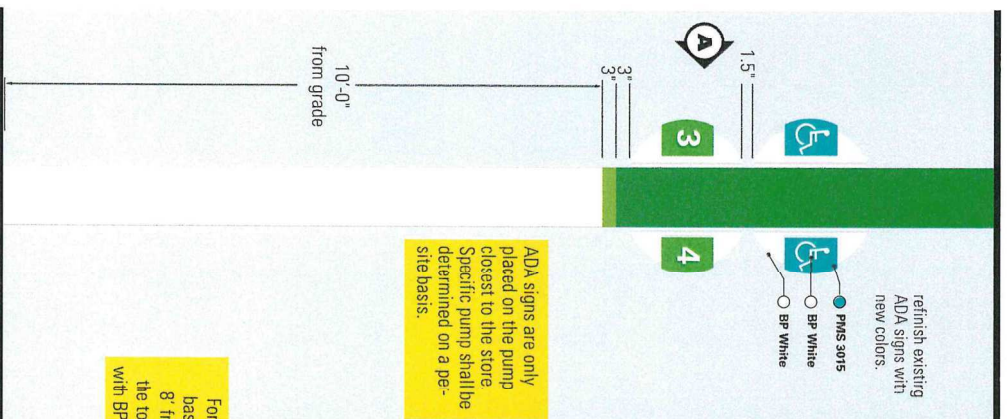

**B** Front Elevation - Painted Column  
SCALE: NTS

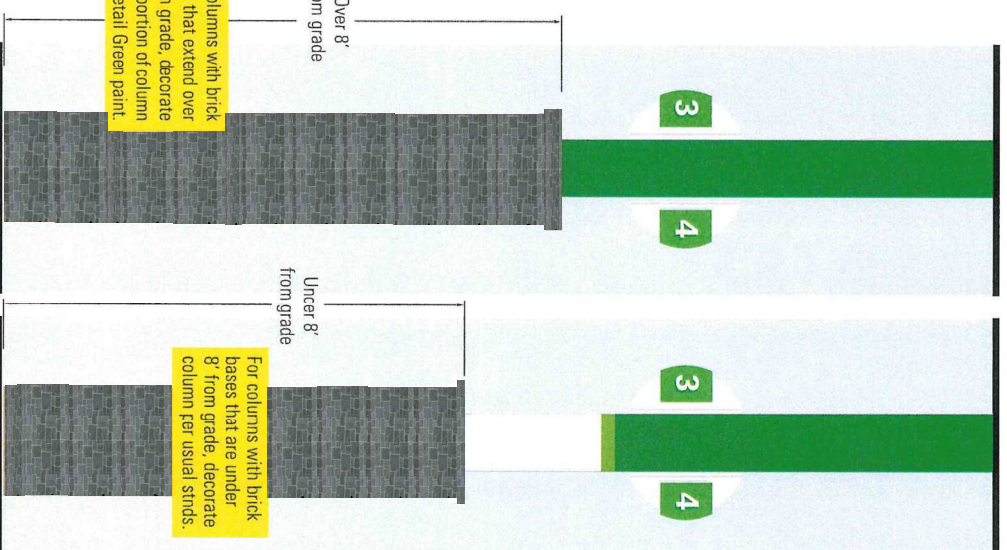

**C** Front Elevation - Painted Column with Brick Bases  
SCALE: NTS

Masonry Column wraps to match building wainscot materials, 8'-0" above grade to match dumpster enclosure





NIGHT TIME VIEW

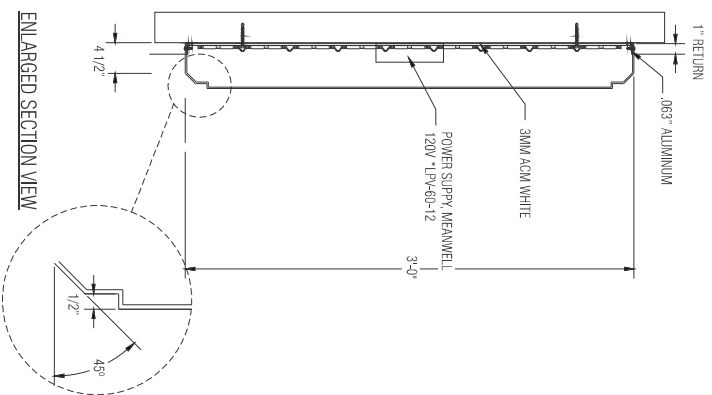

ENLARGED SECTION VIEW

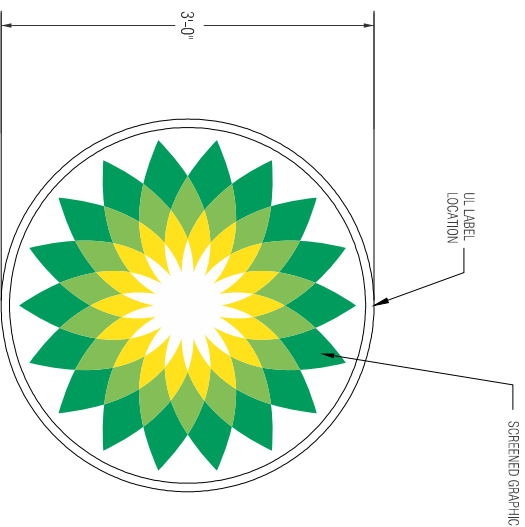

FACE VIEW

SCALE: 1"=1'-0"

NOTE: SEE LED DETAILS ON THE NEXT PAGE

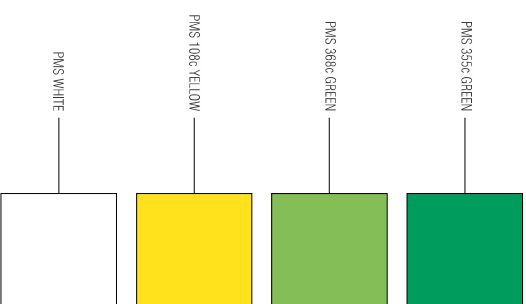

SPECIFICATION:

1. Silk Screen- BP Dk. Green PMS 3556
2. Silk Screen- BP Lt. Green PMS 3686
3. Silk Screen- BP Yellow PMS 109C

COLOR SCHEDULE:

A. SILK SCREEN



ARCHITECTURAL MANUFACTURING  
SIGNS • FIXTURES • LIGHTING

address: 5107 Kissell Avenue  
Altoona PA 16601  
telephone: 814.949.8287  
fax: 814.949.8293  
web: blaircompanies.com

project information

client: BP  
address: Altoona, PA

store #:  
m number: 54213  
date: 07.10.15  
rendered: JG  
file name: BPL 54213\_15  
category:

revisions

- a. 06.28.16 (RD): Add Led Details
- b.
- c.
- d.
- e.

sign code:

These drawings are not for construction. The information contained herein is intended to express design intent only.

This original design is the sole property of the Blair Companies, it cannot be reproduced, copied or exhibited, in whole or part, without first obtaining written consent from the Blair Companies.





project information

client: **BP**  
address: Altoona, PA  
  
store #:  
m number: 54213  
date: 07.10.15  
rendered: JG  
file name: BPL 54213\_15  
category:

revisions

- a. 06/28/16 (RD): Add Led Details
- b.
- c.
- d.
- e.

sign code:

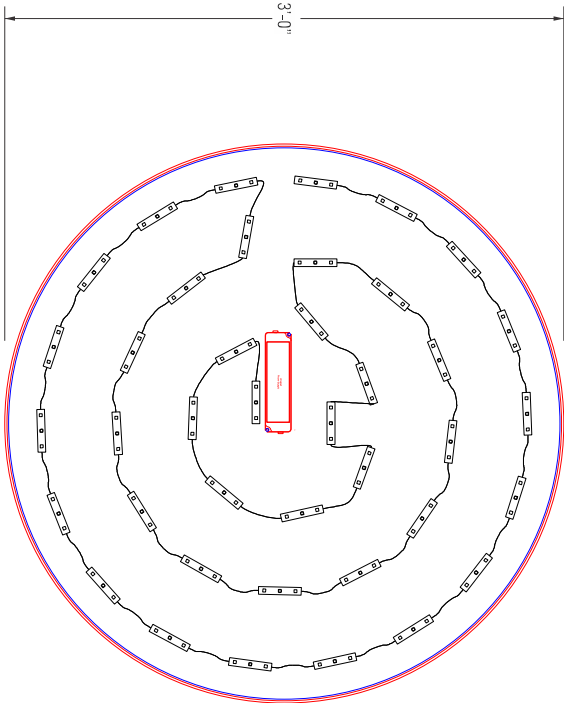

















LED DETAILS

SCALE: 1/2"=1'-0"

MEANWELL POWER SUPPLY BREAK DOWN & RISHANG LED QUANTITIES						
POWER SUPPLY				LED MODULES		
WATTS	PART #	POWER SUPPLY #	LETTERS	QUANTITY	COLOR	PART #
60		#1	HELIOS	40	WHITE	
				QUANTITY LED MODULES PER OUTPUT	SERVICE DRAW (AMPS)	CIRCUITS
				40	1.2	(1) 120 VAC 20 AMP SERVICE



EXTERIOR PAINT SPECIFICATIONS		<b>01 BP Pearl</b> <ul style="list-style-type: none"><li>- Glidden Professional, Order #A0083, Spec #38YY 72/117, "Indian Legend"</li><li>- Sherwin Williams, SW6119, "Antique White"</li><li>- Benjamin Moore, OC-8, "Elephant Tusk" - P28 DTM (Gallon)</li><li>- Anchor Paint, BP Pearl - CC3065 (Acrylic), CC3112 (Oil)</li></ul>
		<b>02 BP Warm Gray</b> <ul style="list-style-type: none"><li>- Glidden Professional, Order #A1860, Spec #40YY 25/074, "Grey Mountain"</li><li>- Sherwin Williams, SW7053, "Adaptive Shade"</li><li>- Benjamin Moore, 2137-40, "Desert Twilight" - P28 DTM (Gallon)</li><li>- Anchor Paint, BP Warm Gray - CC3068 (Acrylic), CC3115 (Oil)</li></ul>
		<b>03 BP Yellow (Paint)</b> <ul style="list-style-type: none"><li>- Glidden Professional, Order #A0775, Spec #37YY 61/867, "Omega Yellow"</li><li>- Sherwin Williams, SW6903, "Cheerful"</li><li>- Benjamin Moore, 2022-10, "Yellow" - P28 DTM (Gallon)</li><li>- Anchor Paint, BP Yellow - CC3066 (Acrylic), CC3113 (Oil)</li></ul> <b>BP Yellow (ACM) - Reynobond, "Program Yellow"</b>
		<b>04 White (Canopy Deck, Canopy Columns)</b> <ul style="list-style-type: none"><li>- Glidden Professional, Order #A0128, Spec #50GY 83/010, "White Wing"</li><li>- Sherwin Williams, SW7006, "Extra White"</li><li>- Benjamin Moore, OC-67, "Ice Mist" - P28 DTM (Gallon)</li><li>- Anchor Paint, BP White - 4900 (Acrylic), 900 (Oil)</li></ul>
		<b>05 BP Dark Pearl</b> <ul style="list-style-type: none"><li>- Glidden Professional, Order #A0767, Spec #30YY 52/207, "Desert Valley"</li><li>- Sherwin Williams, SW6121, "Whole Wheat"</li><li>- Benjamin Moore, HC-24, "Pittsfield Buff" - P28 DTM (Gallon)</li></ul>
		<b>06 BP Bright Green (to go fascia paint)</b> <ul style="list-style-type: none"><li>- Benjamin Moore, 2030-10, "Lizard Green"</li><li>- Anchor Paint, BP White - CC3107 (Acrylic), CC3116 (Oil)</li></ul> <b>BP Bright Green (to go ACM)</b> <ul style="list-style-type: none"><li>- Duragloss 3000, CMR# 071013-D, 497G11281 H/G SR Green</li></ul>
ADA BLUE		<b>09 BP Retail Green</b> <ul style="list-style-type: none"><li>- Glidden Professional, Custom Color "BP Retail Green"</li><li>- Sherwin Williams, Hydrogloss B65GW180, Custom Color</li><li>- Benjamin Moore, BP Retail Green - PMS 348c, Custom Color</li><li>- Anchor Paint, BP Retail Green - CC3067 (Acrylic), CC3114 (Oil)</li></ul>
		<b>10 ADA/Handicap Blue~</b> <ul style="list-style-type: none"><li>- Glidden Professional, "Handicap Blue", 25524 traffic paint</li><li>- Sherwin Williams, TM2133, "Setfast Blue", Setfast marking latex</li><li>- Benjamin Moore, P58-30, "Handicap Blue", Safety/Zone marking latex</li></ul> <div>~Handicap Blue paint is used for pavement striping and marking on site (as required).</div>

BP EXTERIOR SIGNAGE		<b>BP Yellow - PMS 109</b>
		<b>BP Super Bright Green (to go) - PMS 382</b>
		<b>BP Extra Light Green (to go) - PMS 376</b>
		<b>BP Light Green - PMS 368</b>
		<b>BP Bright Green (to go) - PMS 361</b>
		<b>BP Green - PMS 355</b>
		<b>BP Retail Green - PMS 348</b>
		<b>BP Dark Green (to go) - PMS 356</b>

For all paint inquiries, contact:

<b>Benjamin Moore</b> 855-724-6802 www.benjaminmoore.com	<b>Glidden Professional</b> 888-615-8169 www.gliddenprofessional.com
<b>Sherwin Williams</b> 800-474-3794 www.sherwin-williams.com	<b>Anchor Paint</b> 405-831-9446 www.anchorpaint.com



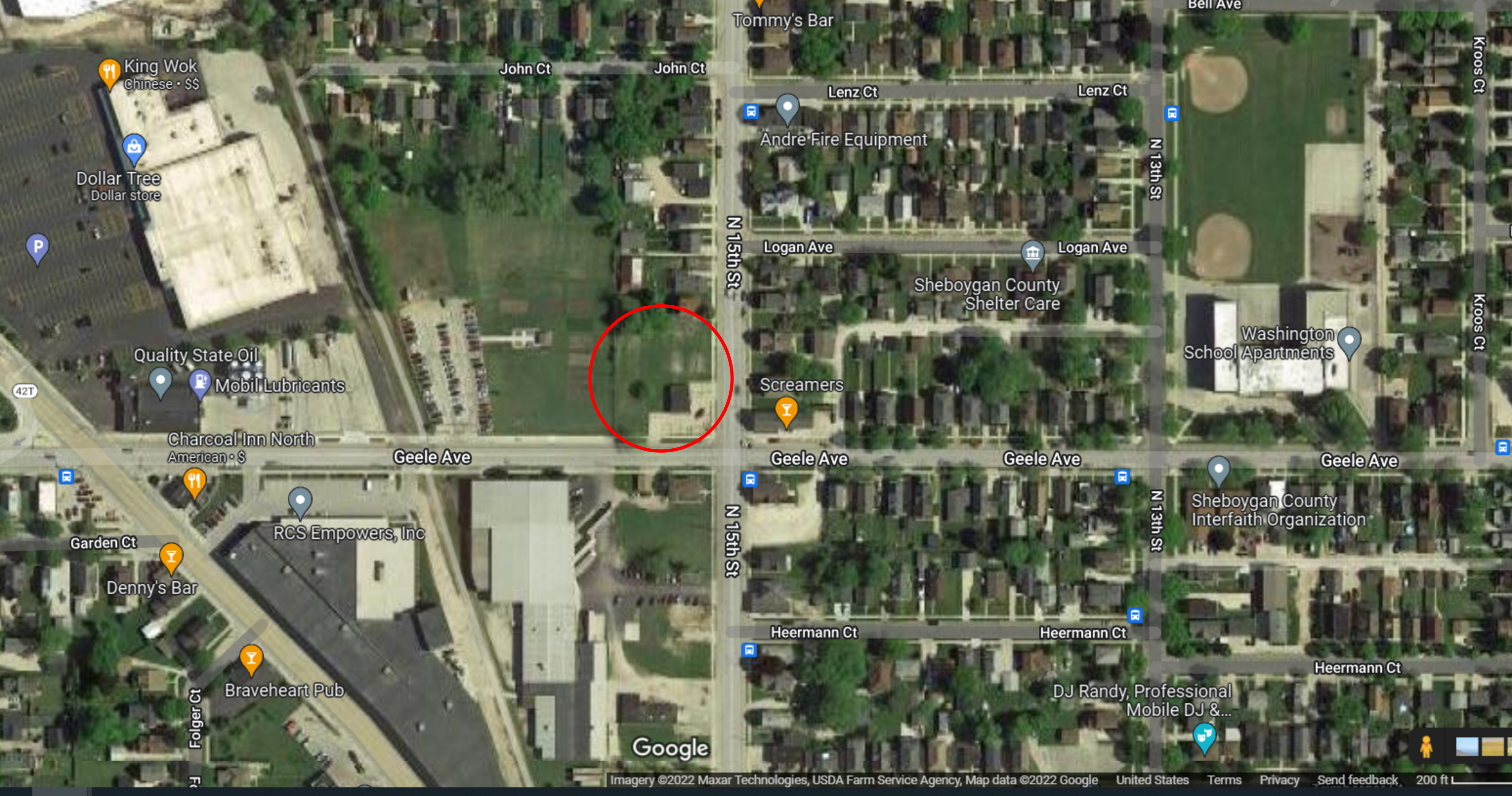

King Wok  
Chinese • \$\$

Dollar Tree  
Dollar store

Quality State Oil

Mobil Lubricants

Charcoal Inn North  
American • \$

RCS Empowers, Inc

Garden Ct

Denny's Bar

Braveheart Pub

Folger Ct

John Ct

John Ct

N 15th St

N 15th St

Google

Tommy's Bar

Lenz Ct

Lenz Ct

Andre Fire Equipment

Logan Ave

Logan Ave

Sheboygan County  
Shelter Care

Screamers

Geele Ave

Geele Ave

Geele Ave

Heermann Ct

Heermann Ct

Heermann Ct

DJ Randy, Professional  
Mobile DJ &...

N 13th St

N 13th St

Kroos Ct

Kroos Ct

Washington  
School Apartments

Sheboygan County  
Interfaith Organization



**Legend**

- Neighborhood Commercial District
- Neighborhood Office District
- Neighborhood Residential-6 District
- Pre-Planned Unit Development District
- Rural Agriculture-35ac
- Suburban Commercial District
- Suburban Industrial District
- Suburban Office District
- Suburban Residential-3 District
- Suburban Residential-5 District
- Unit Development
- Urban Commercial District
- Urban Industrial District
- Urban Residential
- Urban Residential-12 District
- #N/A
- Railroad
- Road Right-of-Way
- Rural Agriculture
- Suburban Residential-3 District

















