

1938642
 SHEBOYGAN COUNTY, WI
 RECORDED ON
 02/02/2012 1:27 PM
 ELLEN R. SCHLEICHER
 REGISTER OF DEEDS
 RECORDING FEE: 30.00
 EXEMPTION #
 Cashier ID: 9
 PAGES: 3

CERTIFIED SURVEY MAP NO. _____

Being a redivision of all of Lot 4 of Certified Survey Map recorded May 5, 1988, in Volume 8 of Certified Survey Maps on Pages 198 to 200, as Document No. 1168491, being part of the Southwest 1/4 of the Southeast 1/4 and the Northwest 1/4 of the Southeast 1/4 of Section 21, Town 15 North, Range 23 East, in the City of Sheboygan, County of Sheboygan, State of Wisconsin.

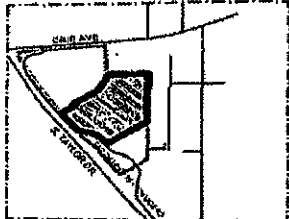
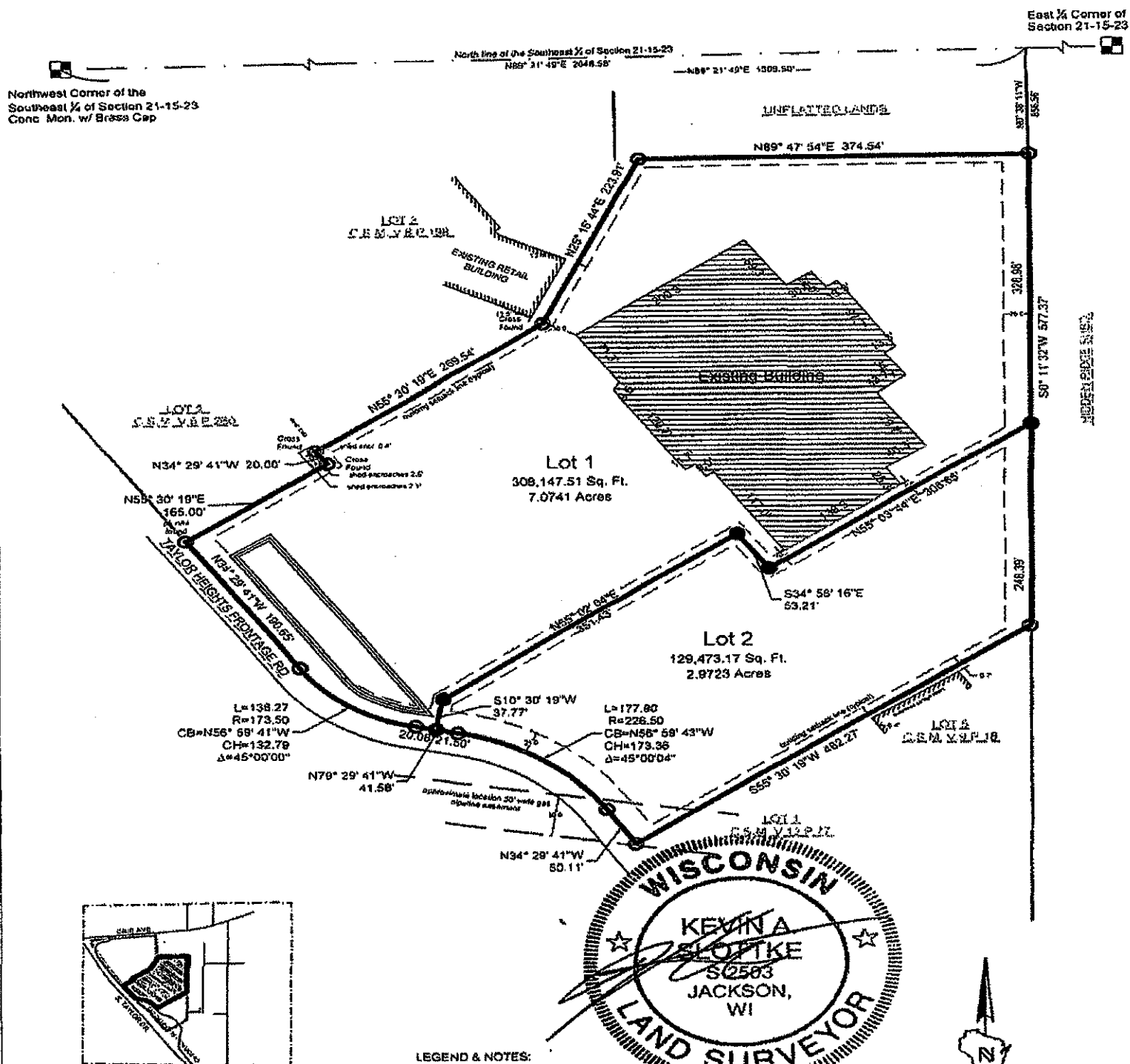

Southeast 1/4 of Section 21-15-23
 Scale 1" = 2000'

THE SIGMA GROUP
 Single Source. Sound Solutions.
 www.thesigmagroup.com
 1300 West Canal Street
 Milwaukee, WI 53233
 Phone: 414-643-4200
 Fax: 414-643-4210

LEGEND & NOTES:
 ○ Indicates found 1" Iron Pipe unless otherwise noted on drawing.
 ● Indicates set 3/4" diam. rebar, 18" long weighing 1.50 lbs/lin. ft.
 Bearings are referenced to the Sheboygan County Coordinate System. The north line of the Southeast 1/4 of Section 21-15-23 assumed to bear N 89° 21' 49" E
 Distances measured to the nearest 0.01'.
 Angles measured to the nearest 01'.

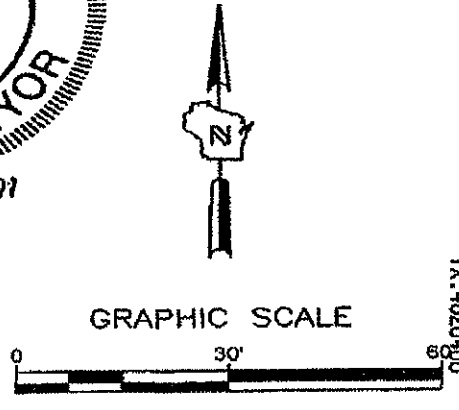

PROJECT NUMBER SO-2804 DRAFTED BY KAS 9-13-11

Sheet 1 of 3

VOL 25 PAGE 122

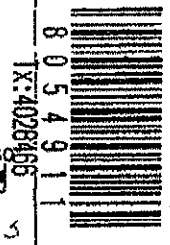

CERTIFIED SURVEY MAP NO. _____

Being a redivision of all of Lot 4 of Certified Survey Map recorded May 5, 1988, in Volume 8 of Certified Survey Maps on Pages 198 to 200, as Document No. 1168491, being part of the Southwest 1/4 of the Southeast 1/4 and the Northwest 1/4 of the Southeast 1/4 of Section 21, Town 15 North, Range 23 East, in the City of Sheboygan, County of Sheboygan, State of Wisconsin.

CONSENT OF CORPORATE MORTGAGEE:

BMO Harris Bank National Association (f/k/a Harris N.A.), successor by merger to M&I Marshall & Isley Bank, a corporation duly organized and existing under and by virtue of the laws of the State of Wisconsin, mortgagee of the above described land, does hereby consent to the surveying, dividing, and mapping of the land described on this plat, and does hereby consent to the above certificate of BV Sheboygan, LLC, owner.

IN WITNESS WHEREOF, the said BMO Harris Bank National Association (f/k/a Harris N.A.), successor by merger to M&I Marshall & Isley Bank has caused these presents to be signed

by Austin J Mautz, ~~its President~~ Vice President

Milwaukee, Wisconsin, and its corporate seal to be hereunto affixed this 4th day of October, 2011.

In the presence of:

APR Andrea Schwenk (Corporate Seal)

[Signature] 10-4-11
Vice President Date
Austin G. Mautz
STATE OF WISCONSIN)ss
Milwaukee COUNTY)

Personally came before me this 4th day of October, 2011, Austin J Mautz, Vice President, of the above named corporation, to me known to be the persons who executed the foregoing instrument, and to me known to be such President of said corporation, and acknowledged that they executed the foregoing instrument as such officers as the deed of said corporation, by its authority.

My commission expires 11-3-2013

Betty Papp Betty Papp
Notary Public - State of Wisconsin

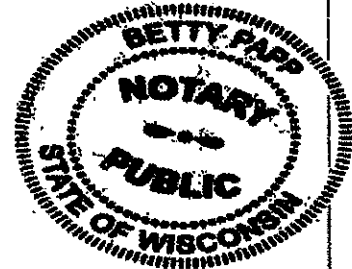

PLAN COMMISSION APPROVAL

Approved by the Plan Commission of the City of Sheboygan this 27 day of September, 2011

[Signature]
Chairman

Chairperson



THE **SIGMA** GROUP
Single Source. Sound Solutions.

www.thesigmagroup.com
1300 West Canal Street
Milwaukee, WI 53233
Phone: 414-643-4200
Fax: 414-643-4210

PROJECT NUMBER SD-2804 DRAFTED BY KAS 9-13-11

Sheet 3 of 3