



Valley Village Childcare  
P.O. Box 114  
Saratoga, WY 82331

June 1, 2023

Dear Mayor and Council members,

Progress is happening at the Corbett Building (Valley Village Childcare). The repairs to the crawl space are almost complete, with roof insulation to support the required fire suppression system about to begin. As part of this step, we now have a designed fire suppression system so we know the size of the water tap needed and can now design the alarm system.

Fund raising continues to make headway; partly from the Challenge Pledge that we reported to you last month.

In the attached documents, we show the water tap coming off of the main that runs down the middle of Constitution Ave. We show it running parallel to the existing water tap for the building.

We are asking for your consideration of a waiver of the Tap fee, specifically because this is for fire suppression only. This is a fee only waiver request, and we will remit promptly for all work done by the Town.

Thank you for your time.

Sincerely,  
  
Valley Village Childcare  
Ellie Dana – Board Chair



# TOWN OF SARATOGA

PO Box 486

Saratoga WY 82331

Telephone: 307-326-8335

## REQUEST FOR A TAP TO THE TOWNS WATER AND/OR SEWER SYSTEM

Date 6-1-2023

Application must be completed, all signatures obtained, and all fees paid before beginning any work.

Water Tap ☒ Fire Suppression  
Sewer Tap ☐

Applicant: Valley Village Child Care

Address: PO Box 114

Telephone: 307-326-3567 Cell: 214-244-0876 (Board Chair)

City & State: SARATOGA WY 82331

Contractor: RAYMER CONSTRUCTION

Contractor Address: PO Box 1078

Contractor Telephone: 307-326-8448 Cell: 307-329-8183

Insurance Certification (if Contractor): \_\_\_\_\_

### Description of Work:

Address of new Tap Location: 1208 S. River St

Location of Tap – distance to nearest property corner: \_\_\_\_\_

Purpose of Tap: Residential use \_\_, Commercial Use \_\_, Irrigation \_\_ Fire Suppression ✓

Tap Size: 4"

Desired date tap to be installed (pending Town crew availability): Prior To July 1

\*\*\*\*\*  
\*\*\*\*\*

## Tap Fee Rates

### Water Tap of Town Main

Tap Size	Cost
¾"	\$2,500

Applicant has licensed contractor dig service line trench and expose main. Town will tap main, run service line from tap to meter pit location. Town will install corp. stop, curb stop, and meter pit a property boundary.

¾"	\$3,500
----	---------

Town will perform all work, dirt work, tap main, corp. stop, service line from tap to meter pit, curb stop, meter pit installation.

1"	\$4,000
----	---------

Town does all work.

1-1/2"	\$4,500
--------	---------

Town does all work.

2"	\$5,000
----	---------

Town does all work.

3"	\$6,500
----	---------

Town does all work.

4"	\$7,500
----	---------

Town does all work.

6"	\$9,500
----	---------

Town does all work.

### Sewer Tap of Town Main

4" tap	\$2,500
--------	---------

Town does all work.

### Water Ordinance Sections: Municipal Code 13.16.010 C

*Supplementary items associated with water main connections or taps such as, though not limited to, asphalt patches, gravel patches, traffic related lids for water meter pits, and water meter pit height extensions shall be charged in addition to the said tap fees based on a time and current cost of materials basis at time of construction".*

Applicants Signature: Eileen Dana, Valley Village Child Care, Board Chair

THE FOLLOWING IS FOR OFFICIAL USE ONLY

Has payment been made?: \_\_\_\_\_ Total Fees Paid: \_\_\_\_\_ Date: \_\_\_\_\_

Form of Payment: Cash \_\_\_\_\_, Check Number & Date \_\_\_\_\_ CC \_\_\_\_\_

Approved: Department of Public Works: By: \_\_\_\_\_ Date: \_\_\_\_\_

Approved: Planning and Zoning: By: \_\_\_\_\_ Date: \_\_\_\_\_

File 396

## FLOW TEST REPORT

Location CONSTITUTION AVE Date 5/04/2023

Test Made by TOWN / EA Time 1:45 P.M.

Representative of VALLEY VILLAGE

Witness CRAIG KORASZ

State Purpose of Test FIRE MODELING FOR NEW CHILD CARE FACILITY

Consumption Rate During Test unknown

If Pumps Affect Test, Indicate Pumps Operating 0 gpm from Wells

① Flow Hydrants A1 1190 gpm A2 1190 gpm A3 1190 gpm

Size Nozzle HOSE NOZZLE

Pitot Reading POLLARD WATER HYD. PRO Total gpm 1190 gpm  
DIFFUSER

gpm \_\_\_\_\_

② Static B 75 psi psi Residual B 70 psi psi  
Static C \_\_\_\_\_ psi Residual C \_\_\_\_\_ psi

Projected Results: at 20 psi Residual \_\_\_\_\_ gpm; or at \_\_\_\_\_ psi Residual \_\_\_\_\_ gpm

Remarks SEE ATTACHED MAP w/ NOTES.

Location Map: Show line sizes and distances to next cross connected line. Show valves and hydrant branch size. Indicate North. Show flowing hydrants – label A<sub>1</sub>, A<sub>2</sub>, A<sub>3</sub>. Show location of Static and Residual – label B

Indicate B Hydrant \_\_\_\_\_ Sprinkler \_\_\_\_\_ Other (identify) \_\_\_\_\_





# FIRE Hydrant Testing (5/4/2023 @ 1:45 pm)

By: Town / EA

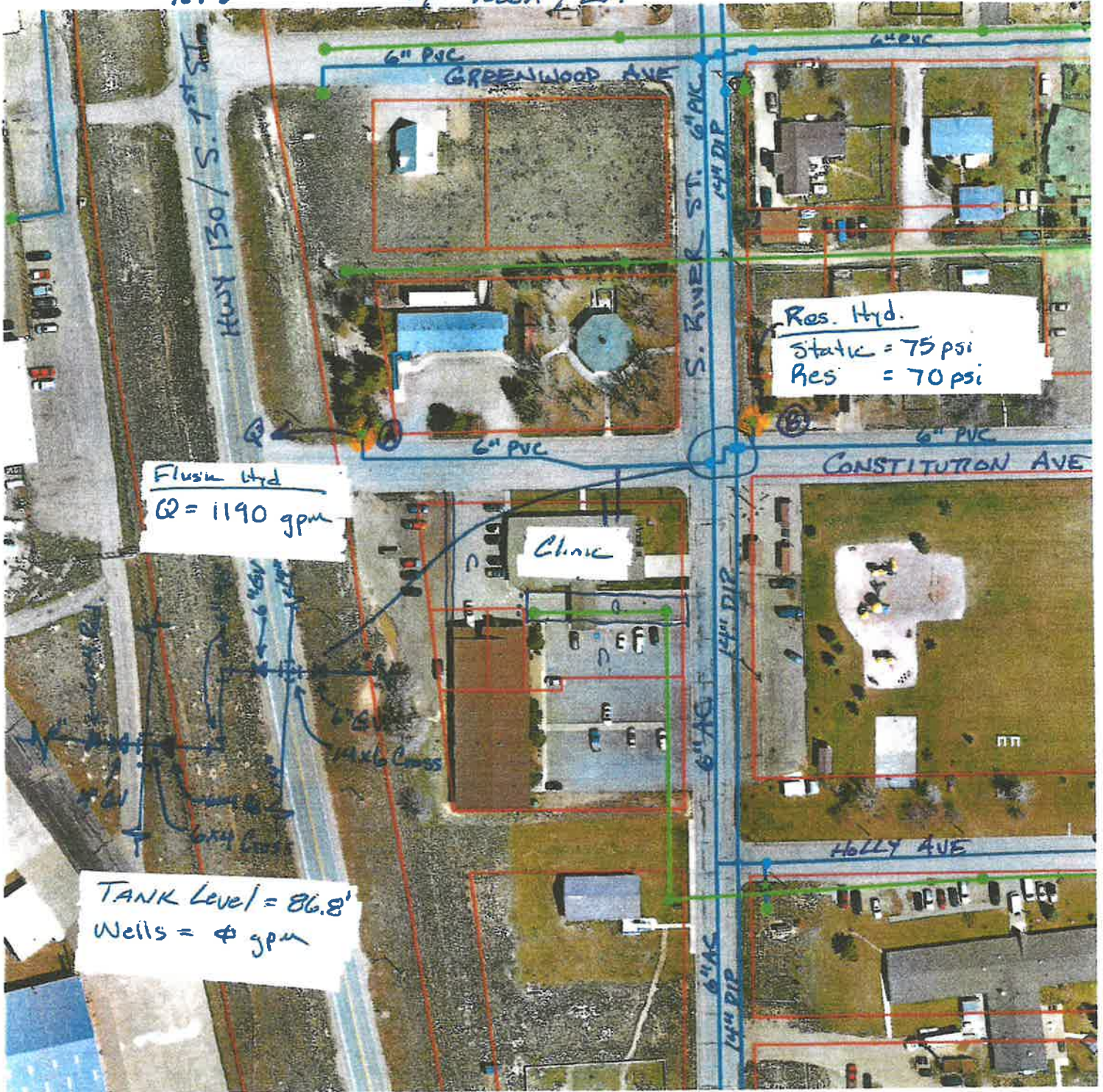

Flush Hyd  
 $Q = 1190 \text{ gpm}$

Res. Hyd.  
Static = 75 psi  
Res = 70 psi

TANK Level = 86.8'  
Wells =  $\phi$  gpm