

# SARATOGA GREATER ROAD PROJECT

## SARATOGA, WY

PROJECT FUNDING:  
SPECIAL PURPOSE TAX AND IMPACT  
ASSISTANCE FUNDS

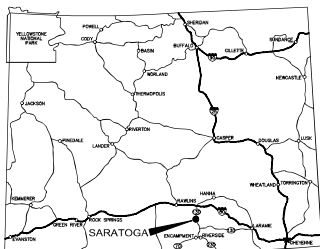

LOCATION MAP  
WYOMING

### LEGEND

PROPOSED	DESCRIPTION
	PROPOSED MILL AND OVERLAY
	PROPOSED CHIP SEAL

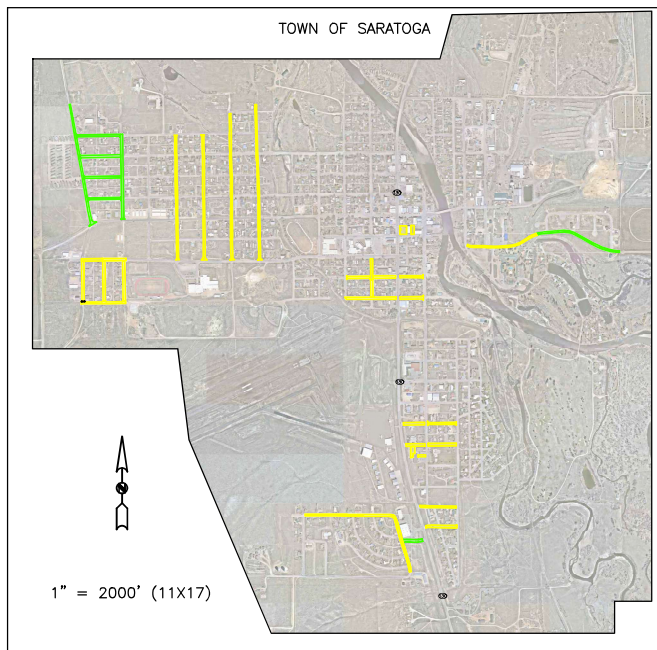

### TABLE OF CONTENTS

1	TITLE SHEET
A1 - A3	AREAS OF WORK
TS1	TYPICAL SECTIONS
TC1 - TC13	TRAFFIC CONTROL
MO1 - MO4	MILL AND OVERLAY
SC1 - SC6	CHIP SEALS
P1	TOWN OWNED PARKING LOTS
1 - 8	WYDOT STANDARD PLAN 608-1B CONCRETE SIDEWALK AND ADA ACCESSIBILITY

### CONTACTS:

ENGINEERING ASSOCIATES:	AUSTIN GILBERT, PE 307-326-8301
TOWN OF SARATOGA:	EMERY PENNER 307-326-8335

### OWNER:

Town of Saratoga  
PO BOX 486  
SARATOGA, WY 82331  
(307) 326-8301

ENGINEER:  
ENGINEERING ASSOCIATES  
P.O. BOX 370  
SARATOGA, WY 82331

SET NO. \_\_\_\_\_

**ACEC**

AMERICAN COUNCIL OF ENGINEERING COMPANIES

*The Voice of America's*  
Engineering Industry

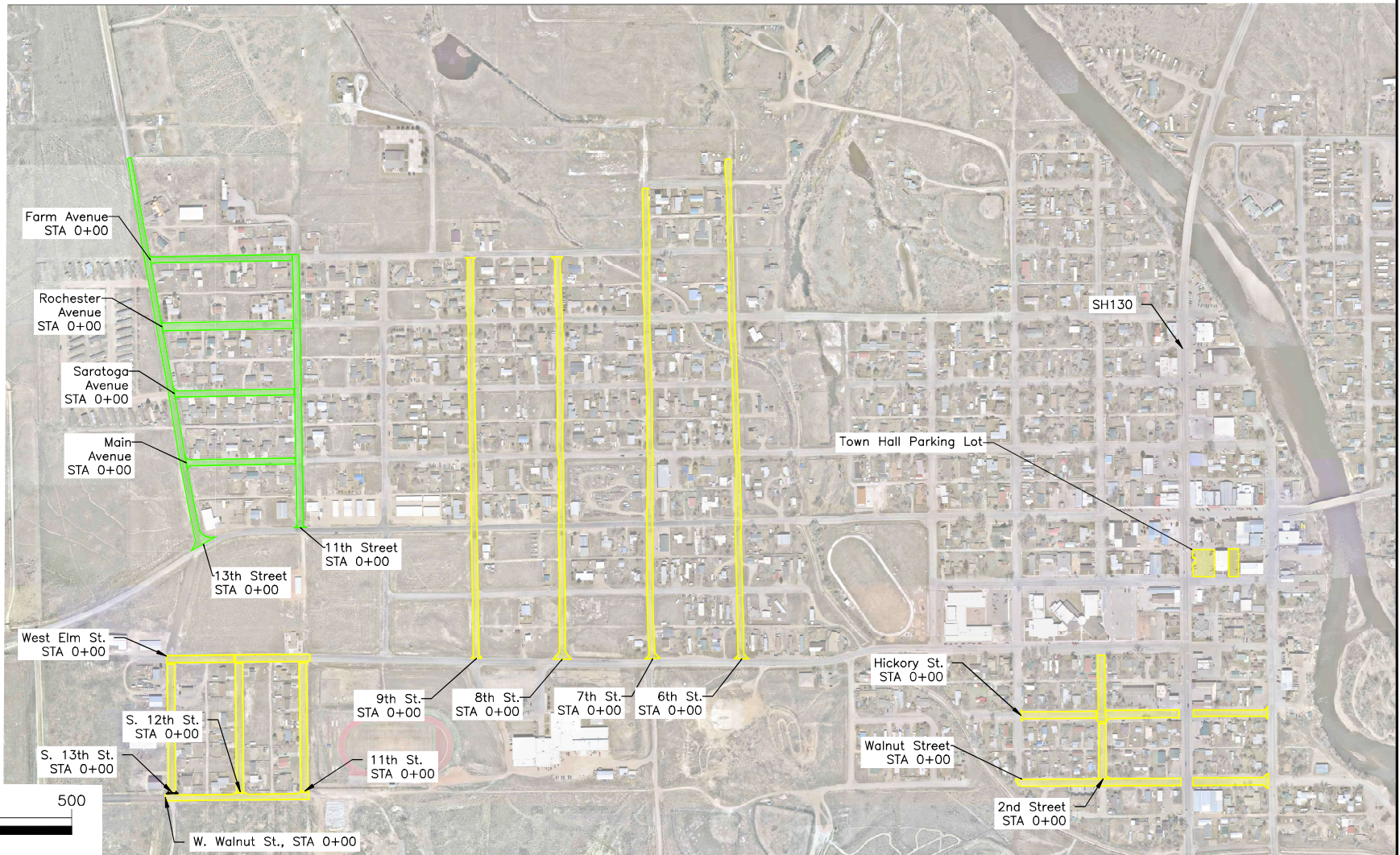

- Chipseal
- Mill & Overlay



DATE: 2/29/24  
 DRAWN BY: AG  
 CHECKED: [ ]  
 APPROVED: [ ]  
 PROJECT: GREATER ROAD PROJECT  
 SHEET: A1

DATE	DRAWING LOG	BY	CHECKED	APPROVED

DRAWN BY: AG	DATE: 2/29/24
JOB NO.: 23456.00	SCALE: AS SHOWN
FIELD BOOK NO.:	

**ENGINEERING ASSOCIATES**  
A WILMINGTON COMPANY  
 211 N. FIRST ST.  
 P.O. BOX 370  
 SARATOGA, NY 12851  
 (518) 326-8301

TOWN OF SARATOGA

PROJECT:	GREATER ROAD PROJECT
TITLE:	AREAS OF WORK

SHEET  
A1

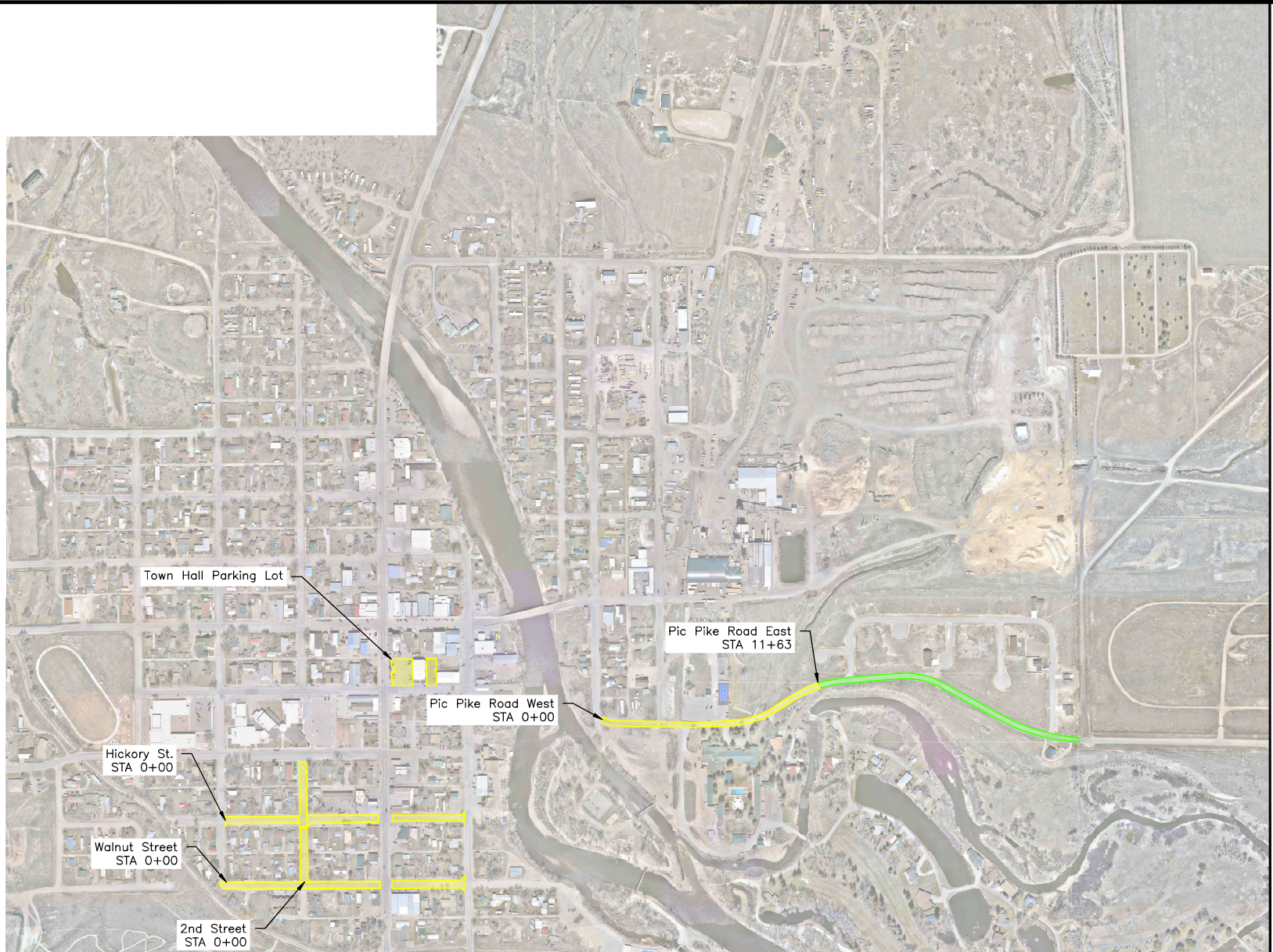

Chipseal  
 Mill and Overlay



DATE: 2/29/2024  
 DRAWN BY: AG  
 CHECKED: [ ]  
 APPROVED: [ ]  
 PROJECT: GREATER ROAD PROJECT  
 SHEET: A2

DATE	DRAWING LOG	BY	CHECKED	APPROVED	DRAWN BY: AG	DATE: 2/29/2024	<b>ENGINEERING ASSOCIATES</b> <small>A WILSON COMPANY</small> 211 N. FIRST ST. P.O. BOX 370 SARATOGA, NY 12851 (518) 326-8301	CLIENT:	TOWN OF SARATOGA	PROJECT:	GREATER ROAD PROJECT	SHEET:	A2
					JOB NO.: 23456.00	SCALE: AS SHOWN		TITLE:	AREAS OF WORK				
					FIELD BOOK NO.:								