

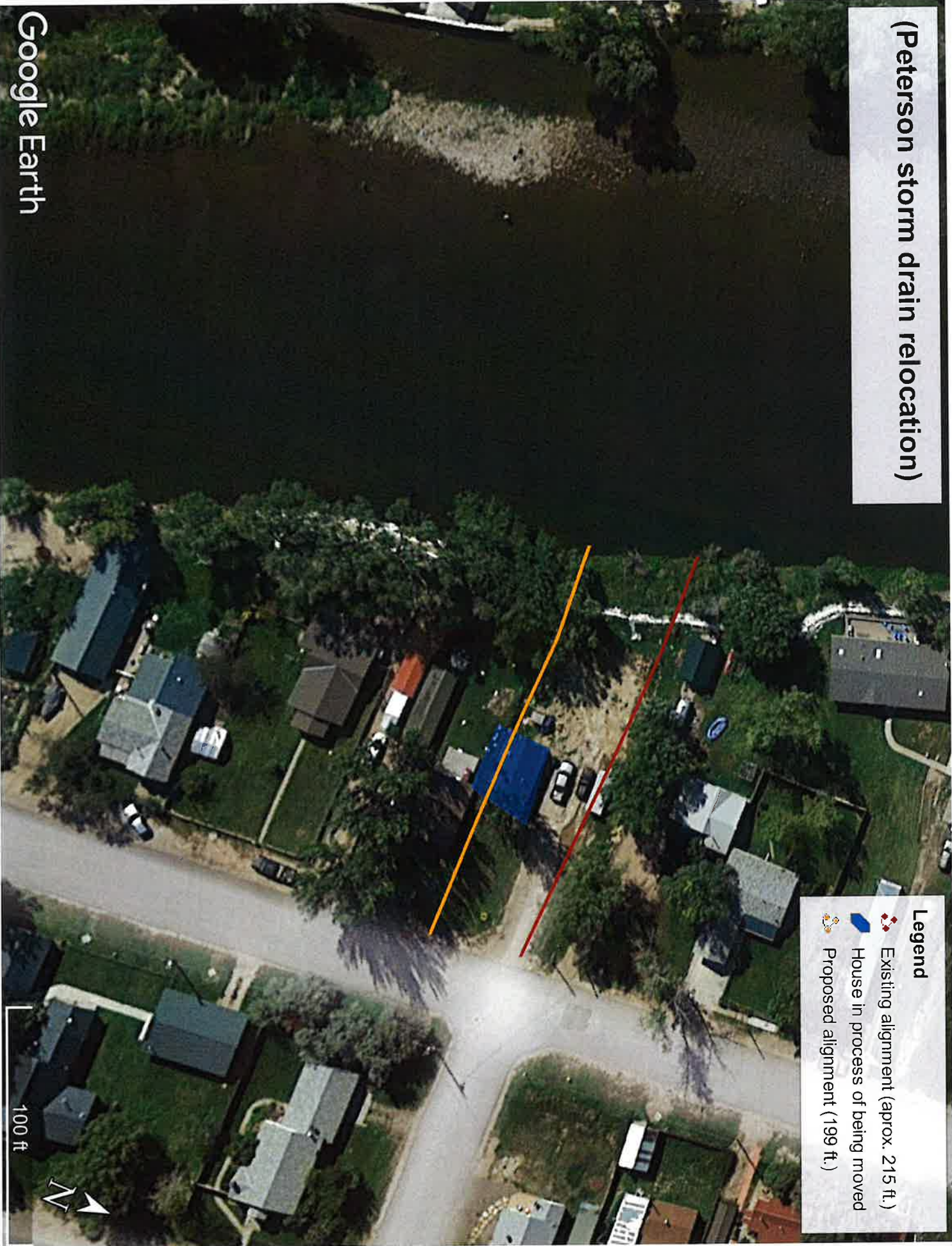



# (Peterson storm drain relocation)



## Legend

-  Existing alignment (approx. 215 ft.)
-  House in process of being moved
-  Proposed alignment (199 ft.)



DATE	SCALE	BY	CHECKED	APPROVED	DRAWN BY	LIC
08/29/23	AS SHOWN	LJC	DC		LJC	2340015
PROJECT			OWNER			JOB NO.
114 & 202 N. VETERAN ST.			JUSTIN AND SHELLY PETERSON			2340015
TITLE			PROJECT			FIELD BOOK NO.
SITE PLAN			114 & 202 N. VETERAN ST.			
C1.0						

