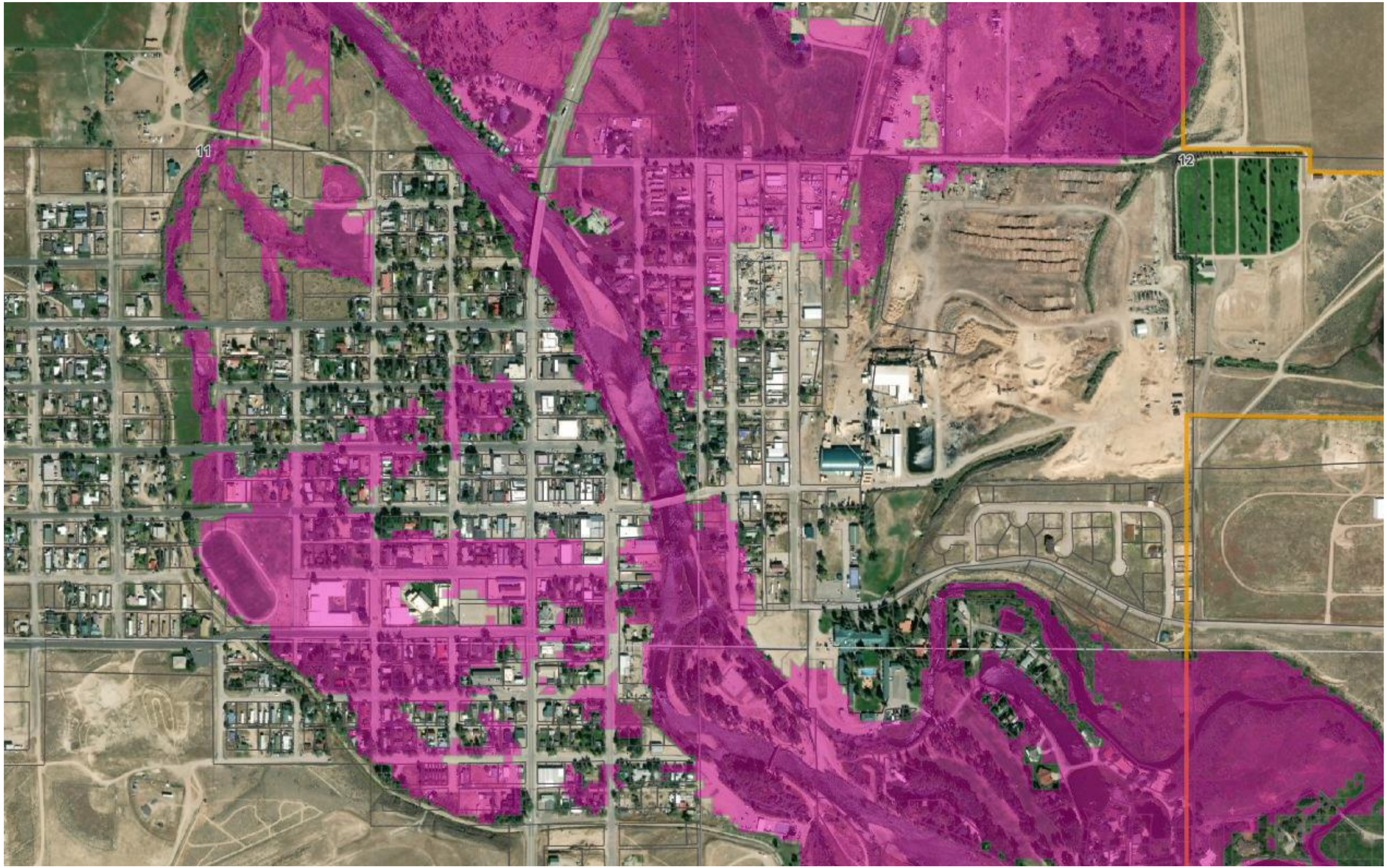
11
12

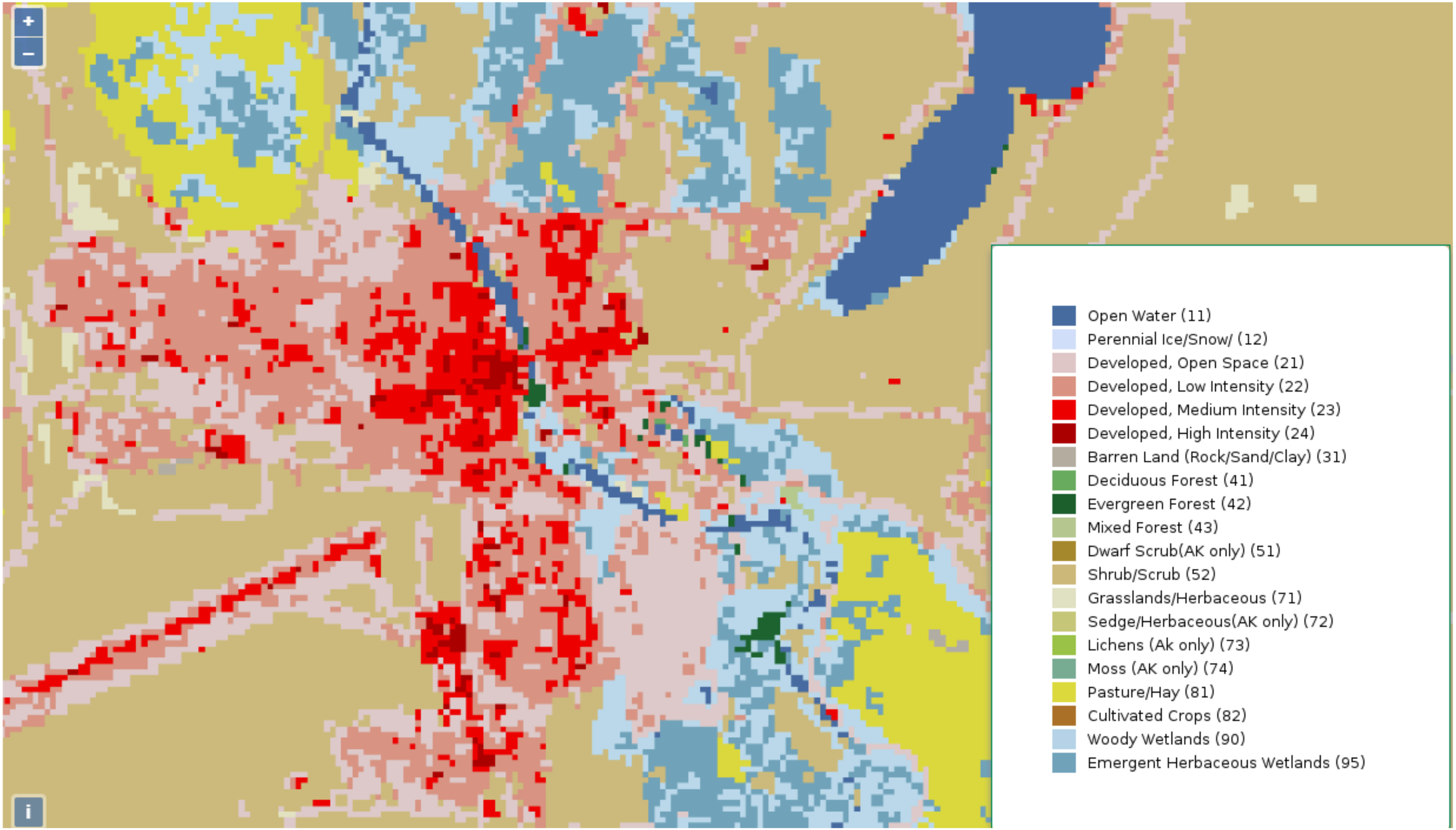
Open Water (11)
Perennial Ice/Snow/ (12)
Developed, Open Space (21)
Developed, Low Intensity (22)
Developed, Medium Intensity (23)
Developed, High Intensity (24)
Barren Land (Rock/Sand/Clay) (31)
Deciduous Forest (41)
Evergreen Forest (42)
Mixed Forest (43)
Dwarf Scrub(AK only) (51)
Shrub/Scrub (52)
Grasslands/Herbaceous (71)
Sedge/Herbaceous(AK only) (72)
Lichens (Ak only) (73)
Moss (AK only) (74)
Pasture/Hay (81)
Cultivated Crops (82)
Woody Wetlands (90)
Emergent Herbaceous Wetlands (95)