

# Fiiz Drinks

## 30 North 400 East Street

### Santaquin City, Utah



Vicinity Map  
Not to Scale



## Civil Sheet Index

C0.0	Cover Sheet
C0.1	Demolition Plan
C1.1	Site Plan
C2.1	Grading Plan
C3.1	Utility Plan
C4.1	Details
C4.2	Details
C4.3	Details
C5.1	Erosion Control Plan
L1.1	Landscape Plan
L2.1	Irrigation Plan
L3.1	Landscape & Irrigation Details

### Abbreviations

BCR	Begin Curb Return	PT	Point of Tangency
BOL	Ballard	PVC	Polyvinyl Chloride
BRW	Finish Grade - Bottom of Retaining Wall	PVI	Point of Vertical Intersection
CATV	Cable Television Box	RCP	Reinforced Concrete Pipe
CB	Catch Basin	RD	Roof Drain
CMP	Corrugated Metal Pipe	SB	Signal Box
COB	Cleanout Box	SD	Storm Drain
COTG	Cleanout to Grade	SDMH	Storm Drain Manhole
EA	Edge of Asphalt	SMH	Sewer Manhole
EB	Electrical Box	SP	Signal Pole
EC	End of Curve	SS	Sanitary Sewer
ECR	End Curb Return	SVZ	Sight Visibility Zone
GB	Grade Break	SW	Secondary Water
GM	Gas Meter	TA	Top of Asphalt
HB	Hose Bib	TB	Telephone Box
HP	High Point	TBC	Top Back of Curb
I	Irrigation Line	TG	Top of Grate
ICB	Irrigation Control Box	TMH	Telephone Manhole
Lip	Lip of Gutter	TP	Top of Concrete
LP	Light Pole	TRW	Finish Grade - Top of Retaining Wall
MH	Manhole	TW	Top of Walk
Mon	Monument	VC	Vertical Curve
PC	Point of Curvature	VPC	Vertical Point of Curve
PCC	Point of Compound Curvature	VPT	Vertical Point of Tangency
PI	Point of Intersection	WL	Waterline
PM	Power Meter	WP	Working Point
PP	Power Pole	WV	Water Valve

### Legend

Proposed Curb & Gutter	Existing Improvements	Existing Asphalt
Proposed Open Face C & G	Existing Concrete	Existing Concrete
Proposed Asphalt	Existing Inlet Box	Existing Catch Basin
Proposed Concrete	Existing Manhole	Existing Fire Hydrant
Proposed Truncated Domes	Existing Water Valve	Existing Overhead Power Line
Proposed Inlet Box	Existing Water	Existing Sewer
Proposed Catch Basin	Existing Secondary Water	Existing Storm Drain
Proposed Manhole	Existing Gas	Existing Power
Proposed Transformer	Existing Telephone	Existing Telephone
Proposed Meter Box	Existing Fence	Flowline
Proposed Water Meter	Existing Power Line	Centerline
Proposed Comba Box	Existing Contour	Existing Spot
Proposed Fire Hydrant	Existing Light Pole	Existing Street Light
Proposed Water Valve	Existing Building	Existing Telephone Box
Proposed Water Line	Existing Telephone Box	Existing Power Meter
Proposed Sanitary Sewer	Existing Electrical Box	Existing Electrical Cabinet
Proposed Storm Drain	Existing Gas Meter	Existing Water Meter
Proposed Conduit Line	Existing Irrig. Control Box	Existing Ballard
Proposed Power Line	Existing Hose Bib	Working Point
Proposed Gas Line	Existing Deciduous Tree	Existing Coniferous Tree
Proposed Fire Line	Detail Number	Sheet Number
Proposed Secondary Water Line		
Proposed Roof Drain		
Proposed Fence		
Ridge line		
Grade Break		
Proposed Contour		
Direction of Drainage		
Proposed Spot		
ADA Accessible Route		
Property Line		
Sawcut Line		
Proposed Light Pole		
Proposed Street Light		
Proposed Building		
Existing Power Pole		
Existing Power Pole w/ Guy		
Existing Utility Marker		
Existing Post		

### Owner / Developer

Owned and developed by CJM Limited Liability Limited Partnership.  
Registered Address at 621 Washington Street South, Twin Falls, Idaho 83301.

### Santaquin City Notes

The developer and the general contractor understand that it is his/her responsibility to ensure that all improvements installed within this development are constructed in full compliance with all state and Santaquin City codes, ordinances and standards. These plans are not all inclusive of all minimum codes, ordinances and standards. This fact does not relieve the developer or general contractor from the full compliance with all minimum state and Santaquin City codes, ordinances and standards.

**Santaquin City Note to Developers & General Contractors**  
All recommendations made in the provided geotechnical report/study shall be followed explicitly during construction of building and site improvements.

### Legal Description

Lot 4, Ridley's Subdivision  
22,907 sq. ft.  
or 0.526 acre

ANDERSON WAHLEN & ASSOCIATES  
2010 North Redwood Road, Salt Lake City, Utah 84116  
(801) 321-8529 - AWahlen@engineering.net

Cover Sheet  
Fiiz Drinks  
30 North 400 East Street  
Santaquin City, Utah

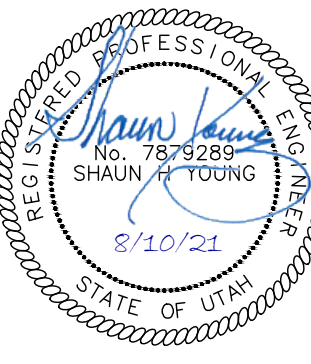

10 Aug, 2021

SHEET NO.

C0.0



400 East Street

#### Site Data

Site Area = 22,907 s.f. (0.526 ac.)

Landscape Area Provided = 6,082 s.f. (26.6%)

Impervious Area Provided = 15,345 s.f. (67.0%)

Building Area = 1,480 s.f. (6.4%)

Parking Required = 1/125 s.f. = 12 stalls

Parking Provided = 12 stalls (8/1,000)

Scale: 1" = 10'



#### Site Construction Notes

1. Const. 24" Curb & Gutter (C4.1)
2. Const. Asphalt Paving (C4.1)
3. Const. Concrete Sidewalk (C4.1)
4. Const. Thickened Edge Sidewalk (C4.1)
5. Const. Accessible Striping per MUTCD & ICC/ANSI A117.1 (Latest Edition) (See Accessible Details and Notes) (C2.3)
6. Const. Accessible Ramp per ICC/ANSI A117.1 (Latest Edition) (See Accessible Details and Notes) (C2.3)
7. Const. Boulder Retaining Wall (2' Max Height)
8. Const. Accessible VAN Sign per MUTCD & ICC/ANSI A117.1 (Latest Edition) (See Accessible Details and Notes) (C2.3)
9. Const. 4" White Paint Stripe (Typ.) Contractor shall provide 15 mils min. thickness
10. Const. Concrete Paving (C4.1)
11. Sawcut; Provide Smooth Clean Edge
12. Dumpster Enclosure (See Arch. Plans)
13. Const. Directional Arrows per MUTCD
14. Connect to Existing Improvements and Match Grade Elevation
15. Const. Painted Crosswalk
16. Const. Handrails (See Architectural Details)

#### General Site Notes:

1. All dimensions are to back of curb unless otherwise noted.
2. Fire lane markings and signs to be installed as directed by the Fire Marshal.
3. Aisle markings, directional arrows and stop bars will be painted at each driveway as shown on the plans.
4. Const. curb transition at all points where curb abuts sidewalk, see detail.
5. Contractor shall place asphalt paving in the direction of vehicle travel where possible.
6. Limits of demolition/disturbed areas shown on the plans may not be an exact depiction. It is the contractor's responsibility to determine the means and methods of how the work will be completed. The contractor shall determine the area of construction impact. The contractor is responsible to restore all impacted areas and all restoration shall be part of the contract bid.

#### Construction Survey Note:

The Construction Survey Layout for this project will be provided by Anderson Wahlen & Associates. The Layout Proposal and Professional Services Agreement will be provided to the General Contractor(s) for inclusion in base bids. The Survey Layout proposal has been broken out into Building Costs and Site Costs for use in the Site Work Bid Form.

#### Survey Control Note:

The contractor or surveyor shall be responsible for following the National Society of Professional Surveyors (NSPS) model standards for any surveying or construction layout to be completed using Anderson Wahlen and Associates ALTA Surveys or Anderson Wahlen and Associates construction improvement plans. Prior to proceeding with construction staking, surveyor shall be responsible for verifying horizontal control from the survey monuments and for verifying any additional control points shown on an ALTA survey, improvement plan, or on electronic data provided by Anderson Wahlen and Associates. The surveyor shall also use the benchmarks as shown on the plan, and verify them against no less than three existing hard improvement elevations included on these plans or on electronic data provided by Anderson Wahlen and Associates. If any discrepancies are encountered, the surveyor shall immediately notify the engineer and resolve the discrepancies before proceeding with any construction staking.

#### PRIVATE ENGINEER'S NOTICE TO CONTRACTORS

The Contractor agrees that he shall assume sole and complete responsibility for job site conditions during the course of construction of this project, including safety of all persons and property; that this requirement shall apply continuously and not be limited to normal working hours; and that the contractor shall defend, indemnify, and hold the owner and the engineer harmless from any and all liability, real or alleged, in connection with the performance of work on this project, excepting for liability arising from the sole negligence of the owner or the engineer.

**ANDERSON WAHLEN & ASSOCIATES**  
2010 North Redwood Road, Salt Lake City, Utah 84116  
(801) 521-8529 - [wwwengineering.net](http://wwwengineering.net)

**Site Plan**  
**Fiiz Drinks**  
30 North 400 East Street  
Santiquin City, Utah

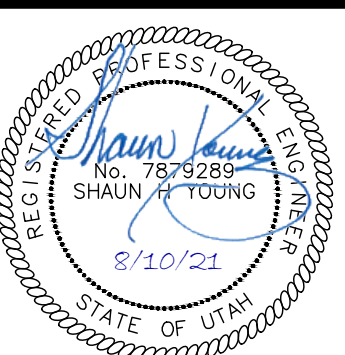

10 Aug, 2021

SHEET NO.

**C1.1**

400 East Street

Scale: 1" = 10'

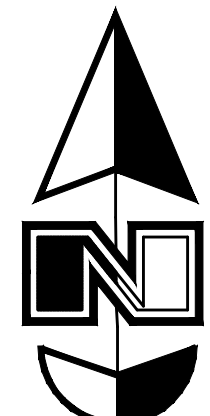

#### General Grading Notes:

- All grading shall be in accordance with the project geotechnical study.
- Cut slopes shall be no steeper than 3 horizontal to 1 vertical.
- Fill slopes shall be no steeper than 3 horizontal to 1 vertical.
- Fills shall be compacted per the recommendations of the geotechnical report prepared for the project and shall be certified by a Geotechnical Engineer.
- Areas to receive fill shall be properly prepared and approved by a Geotechnical Engineer prior to placing fill.
- Fills shall be benched into competent material as per specifications and geotechnical report.
- All trench backfill shall be tested and certified by a Geotechnical Engineer.
- A geotechnical engineer shall perform periodic inspections and submit a complete report and map upon completion of the rough grading.
- The final compaction report and certification from a Geotechnical Engineer shall contain the type of field testing performed. Each test shall be identified with the method of obtaining the in-place density, whether sand cone or drive ring and shall be so noted for each test. Sufficient maximum density determinations shall be performed to verify the accuracy of the maximum density curves used by the field technician.
- Dust shall be controlled by watering.
- The location and protection of all utilities is the responsibility of the permittee.
- Approved protective measures and temporary drainage provisions must be used to protect adjoining properties during the grading process.
- All public roadways must be cleared daily of all dirt, mud and debris deposited on them as a result of the grading operation. Cleaning is to be done to the satisfaction of the City Engineer.
- The site shall be cleared and grubbed of all vegetation and deleterious matter prior to grading.
- The contractor shall provide shoring in accordance with OSHA requirements for trench walls.
- Aggregate base shall be compacted per the geotechnical report prepared for the project.
- The recommendations in the following Geotechnical Engineering Report by GSH are included in the requirements of grading and site preparation. The Report is titled "Proposed Ridley's Market Development (NEC) of Main Street and 400 South".  
Project No.: 2588-001-18  
Dated: April 26, 2018
- As part of the construction documents, owner has provided contractor with a topographic survey performed by manual or aerial means. Such survey was prepared for project design purposes and is provided to the contractor as a courtesy. It is expressly understood that such survey may not accurately reflect existing topographic conditions.
- If Contractor observes evidence of hazardous materials or contaminated soils he shall immediately contact the project engineer to provide notification and obtain direction before proceeding with disturbance of said materials or contaminated soils.

#### Curb and Gutter Construction Notes:

- Open face gutter shall be constructed where drainage is directed away from curb.
- Open face gutter locations are indicated by shading and notes on the grading plan.
- It is the responsibility of the surveyor to adjust top of asphalt grades to top of curb grades at the time of construction staking.
- Refer to the typical details for standard and open face curb and gutter dimensions.
- Transitions from open face to standard curb and gutter are to be smooth. Hand form these areas if necessary.
- Spot elevations are shown on this plan with text masking. Coordinate and verify site information with project drawings.

#### Sidewalk Construction Notes:

- Concrete sidewalk shall be constructed with a cross slope of 1.5% (2.00% Maximum) unless shown otherwise on plan.
- Running slope of sidewalks shall be built per grades shown on the plan, where grades are not provided, sidewalks shall be constructed with a maximum running slope of 4.5%.
- Refer to the Site Plan for sidewalk dimensions.

**ANDERSON WAHLEN & ASSOCIATES**  
2010 North Redwood Road, Salt Lake City, Utah 84116  
(801) 321-8529 - awhengineering.net

**Grading Plan**  
**Fiiz Drinks**  
30 North 400 East Street  
Santaquin City, Utah

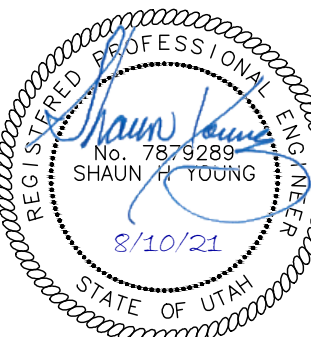

10 Aug, 2021

SHEET NO.

**C2.1**

**400 East Street**

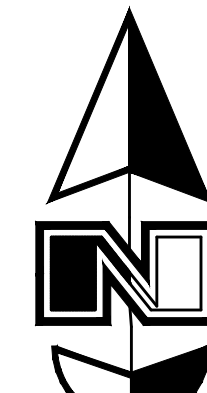
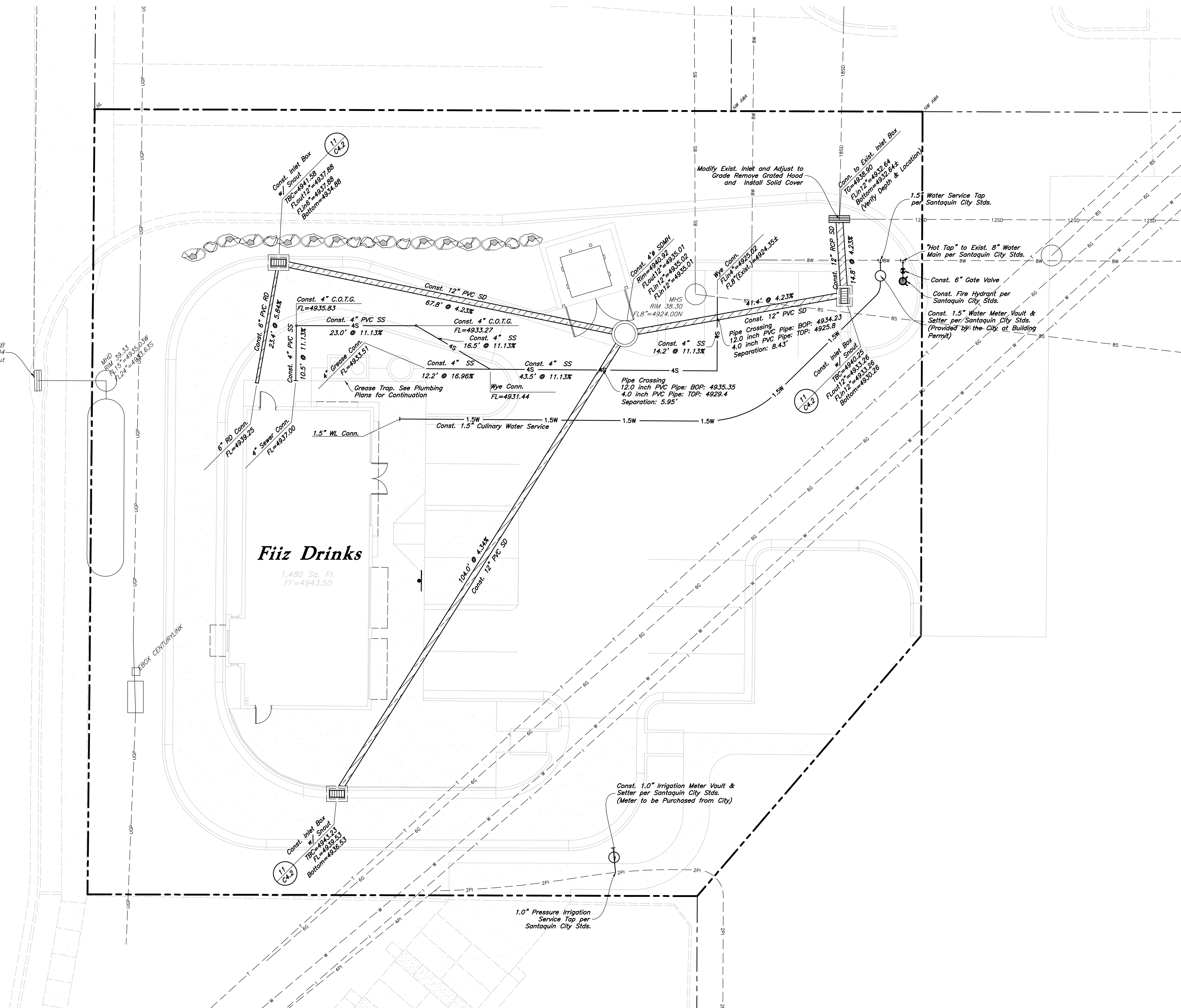

**Scale: 1" = 10'**



**General Utility Notes:**

1. *All sewer and water facilities shall be constructed per local jurisdiction standards and specifications. Contractor is responsible to obtain standards and specifications.*
2. *Coordinate all utility connections to building with plumbing plans and building contractor.*
3. *Verify depth and location of all existing utilities prior to constructing any new utility lines. Notify Civil Engineer of any discrepancies or conflicts prior to any connections being made.*
4. *All catch basin and inlet box grates are to be bicycle proof.*
5. *Refer to the site electrical plan for details and locations of electrical lines, transformers and light poles.*
6. *Gas lines, telephone lines, and cable TV lines are not a part of these plans.*
7. *Water meters are to be installed per city standards and specifications. It will be the contractor's responsibility to install all items required.*
8. *Water lines, valves, fire hydrants, fittings etc. are to be constructed as shown. Contractor is responsible, at no cost to the owner, to construct any vertical adjustments necessary to clear sewer, storm drain, or other utilities as necessary including valve boxes and hydrant spools to proper grade.*
9. *Contractor shall install a 12" concrete collar around all manholes, vaults, catch basins, cleanouts & other structures located within the asphalt.*

**Utility Piping Materials:**

*All piping materials shall be per local agency standards or the specifications below at a minimum. All utility piping shall be installed per manufacturers recommendations. Refer to project specifications for more detailed information regarding materials, installation, etc.*

### Culinary Service Laterals

1. Polyethylene (PE) Water Pipe (Up to 3 inches diameter), AWWA C901, PE 3408, SDR 9 (200 psi)
2. Copper Pipe (Up to 3 inches diameter): Type "K."

### Water Main Lines and Fire Lines

1. Polyvinyl Chloride (PVC) (4 inches to 12 inches diameter): AWWA C900, Class 200

### Sanitary Sewer Lines

1. All sewer piping to be Polyvinyl Chloride (PVC) sewer pipe, ASTM D3034, Type PSM, SDR 35

### Storm Drain Lines

1. 12" pipes or smaller - Polyvinyl Chloride (PVC) sewer pipe, ASTM D3034, Type PSM, SDR 35
2. 15" pipes or larger - Reinforced Concrete Pipe, ASTM C76, Class III

**CAUTION :**

The locations and/or elevations of existing utilities as shown on these plans are based on records of the various utility companies and, where possible, measurements taken in the field. The information is not to be relied on as being exact or complete.

**Storm Drain & Sanitary Sewer Note:**

***All Storm Drainage & Sanitary Sewer Pipe  
Lengths and Slopes are from  
Center of Structure to Center of Structure***

**Onsite Utility Connection Notes:**

1. Contractor shall field verify all utility connection elevations prior to any utility construction has begun.
2. Contractor shall construct utility lines into site prior to any onsite utility construction. Gravity lines shall be constructed starting at the lowest point and be installed prior to any waterline installation
3. Construction of any onsite utilities prior to the offsite connection will be done at the contractors risk.

**Know what's below.**

**Call 811 before you dig.**

**BLUE STAKES OF UTAH**  
UTILITY NOTIFICATION CENTER, INC.

[www.bluestakes.org](http://www.bluestakes.org)  
1-800-662-4111



**Utility Plan**

---

**Fiiz Drinks**  
30 North 400 East Street  
Santaquin City, Utah

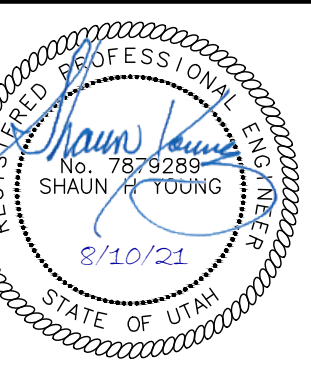

10 Aug. 2021

ET NO.

### C3.1

1. **REINFORCEMENT:** ASTM A 615, grade 60, galvanized or epoxy coated deformed steel rebar or smooth steel dowels with diameter and length as indicated.
- A. Space rebar and dowels at 12 to 15 inches on center.  
B. Grease dowels to provide movement in expansion joints.  
C. Keep tie bars in the vertical center of the concrete slab and perpendicular to the joint during concrete placement.
2. **SAWING:** Keep at least 3 working power saws on-site when concrete is being placed. Saw crack control joints (contraction joints) before shrinkage cracking takes place. Do not tear or ravel concrete during sawing. In cool weather, the joint sawing may be delayed only for the time required to prevent tearing and raveling the concrete. Cut joints to dimensions recommend by sealant manufacturer and approved by ENGINEER.
3. **JOINTS:** Lay out joints to aid construction and control random cracking.
- A. Joint Spacing shall be 12 feet maximum on center in both directions.  
B. Extend transverse contraction joints continuously across the full width of the concrete. Make the joints coincide with curb and gutter joints.  
C. Make adjustments in joint locations to meet inlet or manhole locations.  
D. Expansion joints shall be placed where concrete abuts a building wall, sidewalk, curb, gutter or any immovable structure.
4. **JOINT FILLER:** Bituminous (Asphalt or tar) mastic, ASTM D994. Formed and encased between 2 layers of bituminous saturated felt or 2 layers of glass-fiber felt extending to the bottom of the concrete slab.
5. **BACKER ROD:** Round Rods. It must be oversized approximately 25 percent to fit tightly into each joint and compatible with hot poured sealant.
6. **JOINT SEALANT:** Hot applied, Asphalt base type, ASTM D 3405. Remove dirt, oil, and curing compounds from joint reservoir. Seal joints immediately after cleaning.

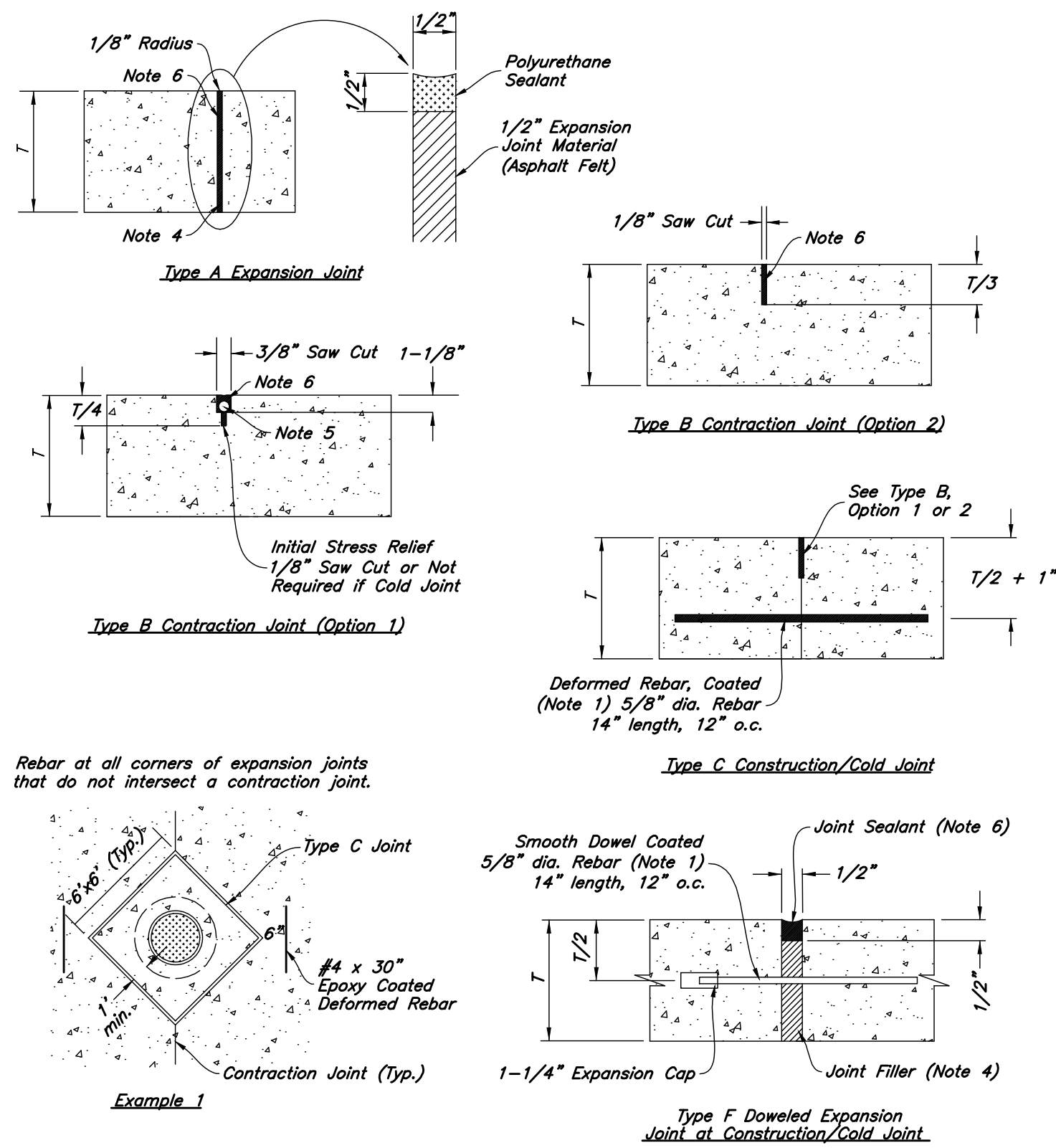

10 Concrete Joint Detail  
Not to Scale

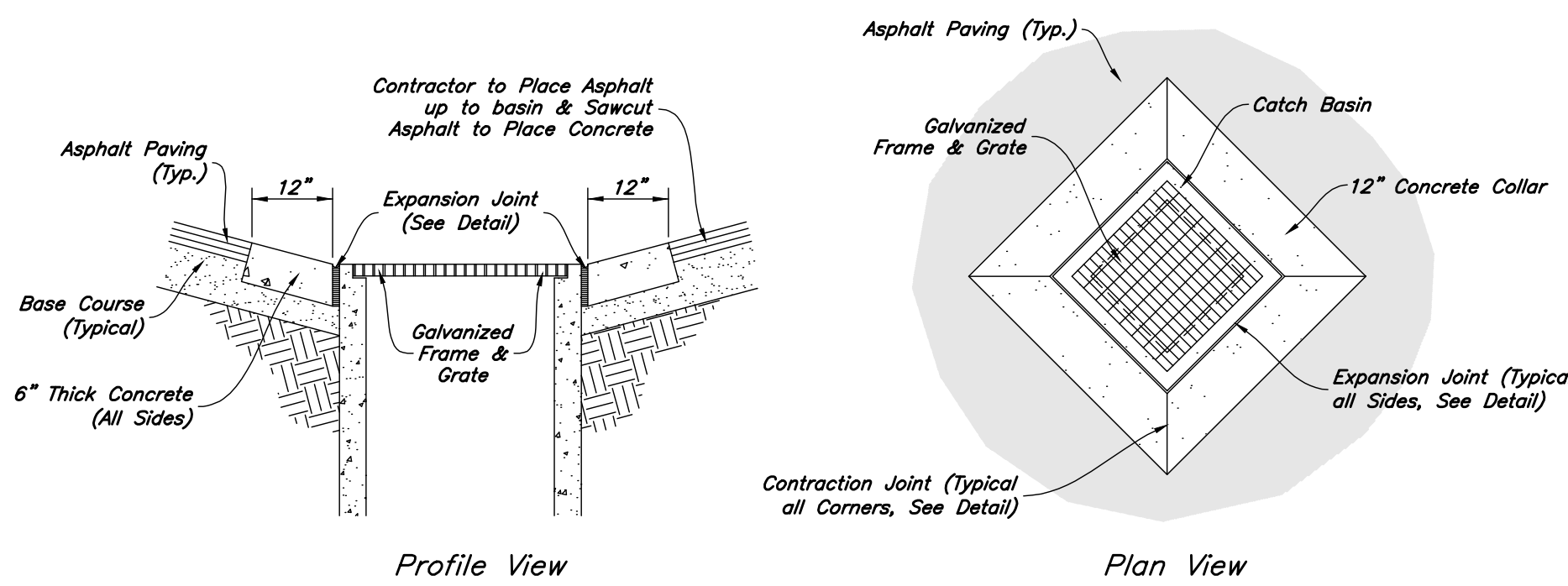
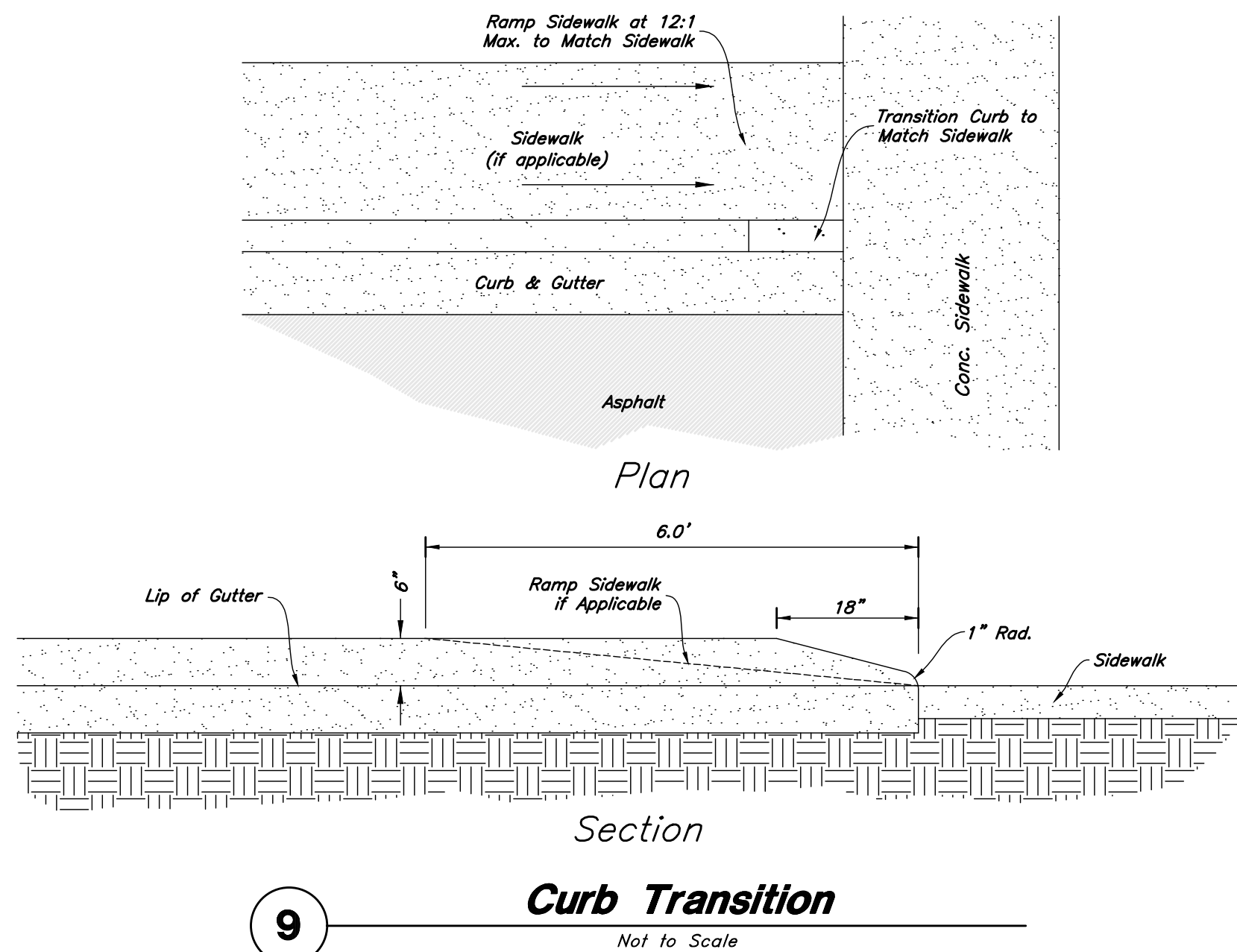

8 Concrete Collar Detail  
Not to Scale

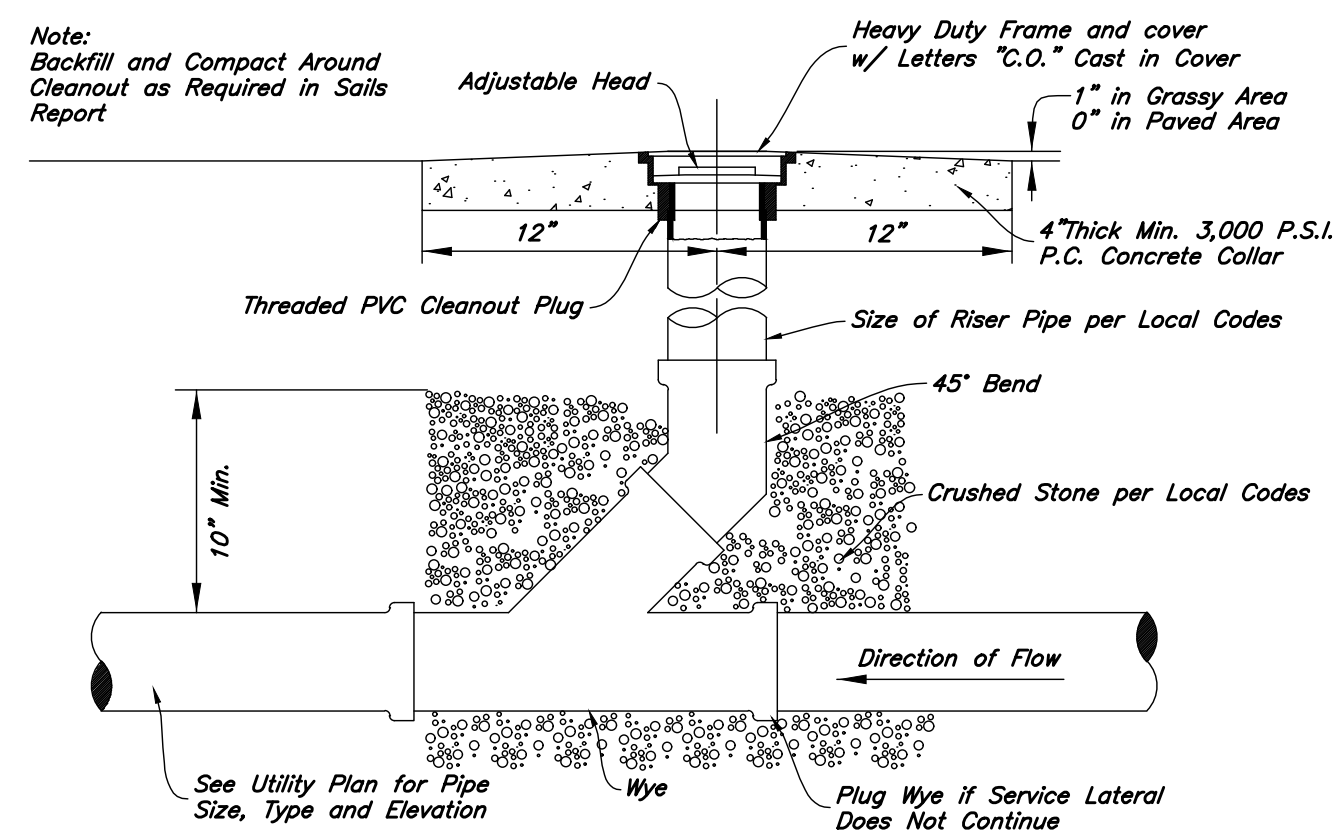

7 Typical Cleanout Detail  
Not to Scale

1. See Geotechnical Report for Project for Future Details  
2. See Concrete Joint Detail

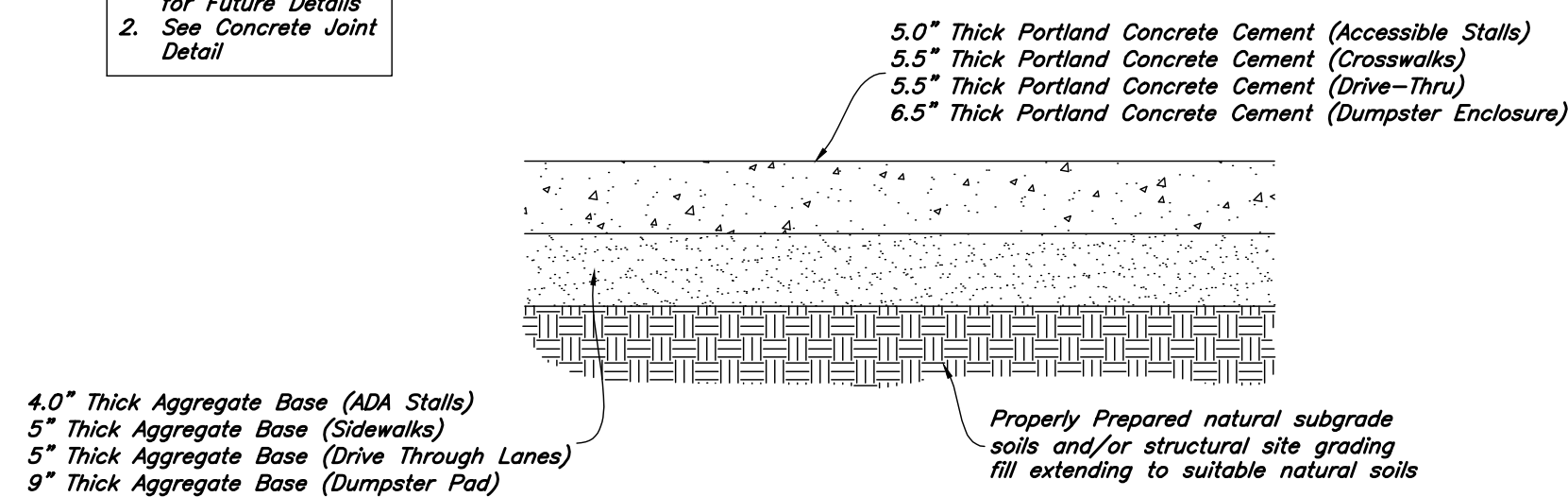

6 Concrete Paving Section  
Not to Scale

Contraction Joints

- A. Spacing = 10' O.C.

Expansion Joints

- A. Make expansion joints full depth, see joint detail  
B. Place expansion joint at aa cold joints  
C. Expansion joints are required at the start of end of curb radius.

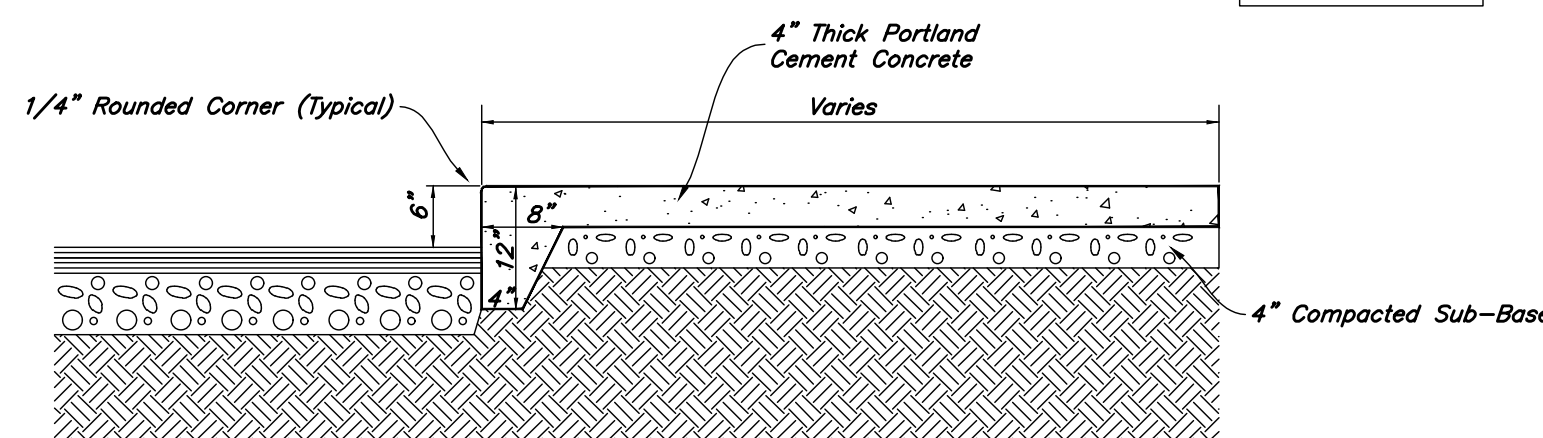

5 Thickened Edge Walk  
Not to Scale

Contraction Joints

- A. Spacing = 10' O.C.

Expansion Joints

- A. Make expansion joints full depth, see joint detail  
B. Place expansion joint at aa cold joints  
C. Expansion joints are required at the start of end of curb radius.

1. See Concrete Joint Detail

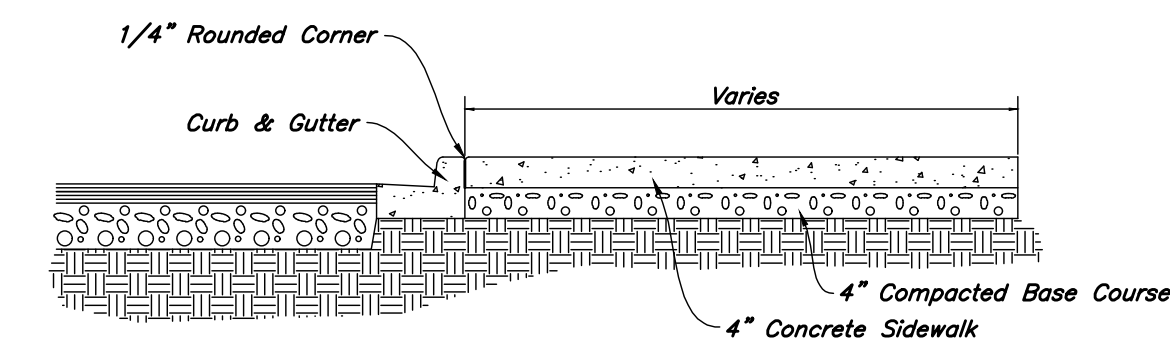

4 Typical Sidewalk Detail  
Not to Scale

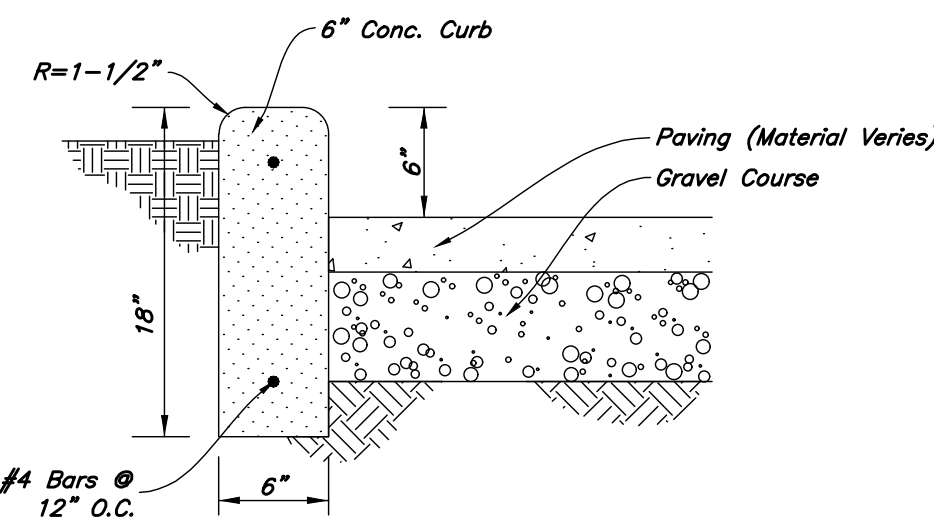

3 Curb Wall Detail  
Not to Scale

1. See Geotechnical Report for Project

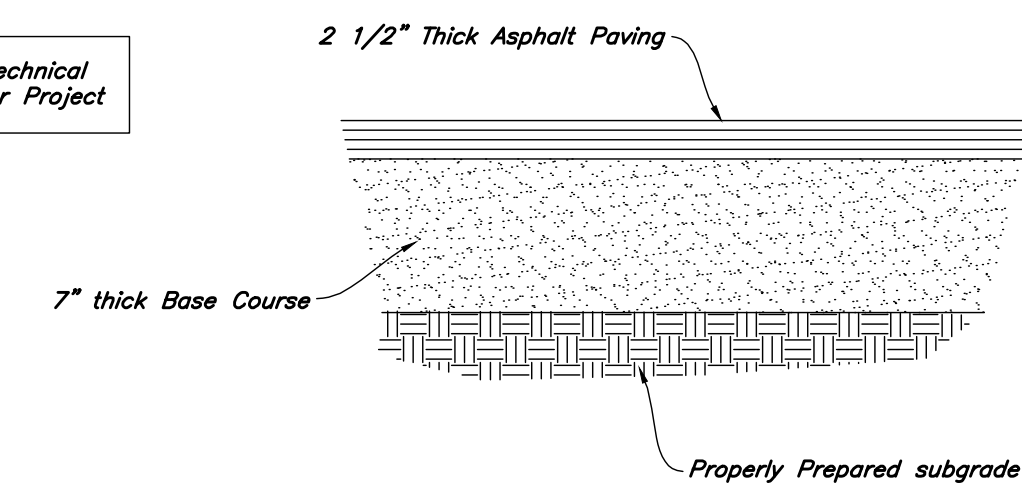

2 Standard Asphalt Section  
Not to Scale

1. Contraction Joints  
A. Spacing = 10' o.c., see joint detail  
B. 1/8" wide by 2" deep from top of curb at 15'-0" intervals
2. Expansion Joints  
A. Make expansion joints full depth, see joint detail  
B. Place expansion joint at all cold joints  
C. Expansion joints are required at ends of all radii 0.08.  
D. Required 5'-0" on each side of drainage structures  
E. Required at 90'-0" maximum intervals in straight curb and gutter  
F. Provide #6 x 18" long smooth steel dowel bars with 1" dia. grease cap through expansion joints (3/4" thick bituminous filler material)
3. 2'-6" Long tie bar on 2'-6" centers shall be provided when curb is adjacent to P.C.C. pavement
4. Provide (2) #6 x 2'-6" long tie bars to connect existing and new curb and gutter
5. Remove forms as early as possible. Brush top and face of curbs to remove all imperfections. Typical of all form work.
6. All radii shall be true arcs
7. Medium to light broom finish on all exterior concrete

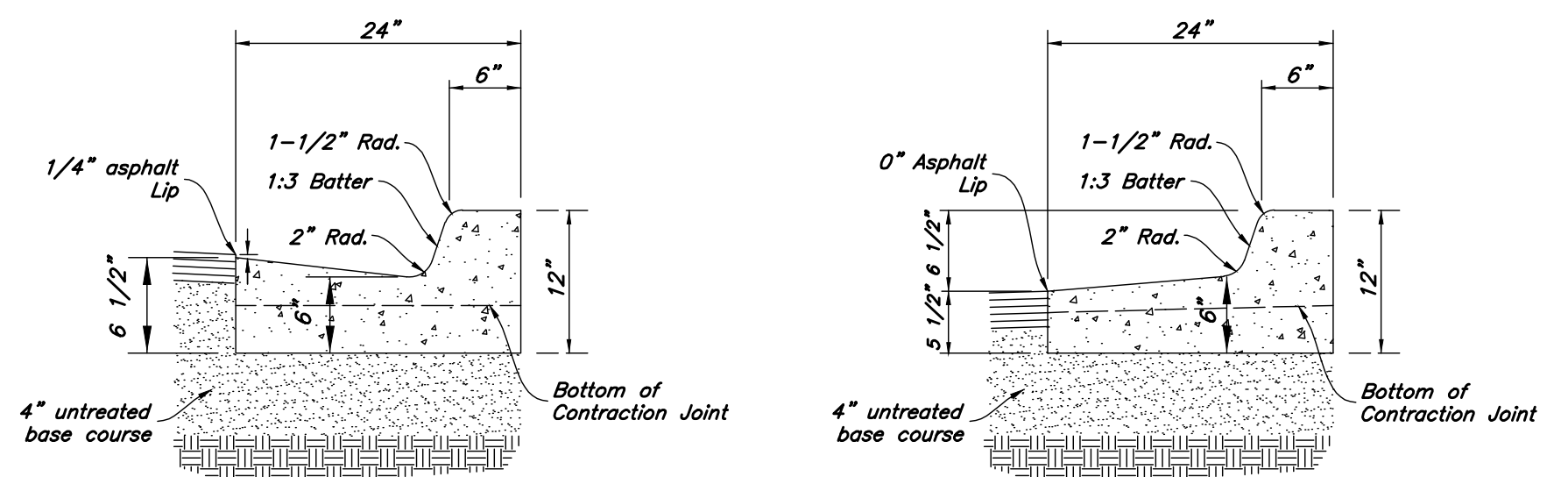

1 24" Curb And Gutter  
Not to Scale

Designed by: SY  
Drafted by: KF  
Client Name: Ridley's  
21-003 DT

ANDERSON WAHLEN & ASSOCIATES  
2010 North Redwood Road, Salt Lake City, Utah 84116  
(801) 521-8529 - awhengineering.net

Details  
Filz Drinks  
30 North 400 East Street  
Santiquin City, Utah

REGISTERED PROFESSIONAL ENGINEER  
Shaun A. Filz  
No. 7879889  
SHAUN A. FILZ  
8/10/21  
STATE OF UTAH

10 Aug, 2021  
SHEET NO.  
C4.1

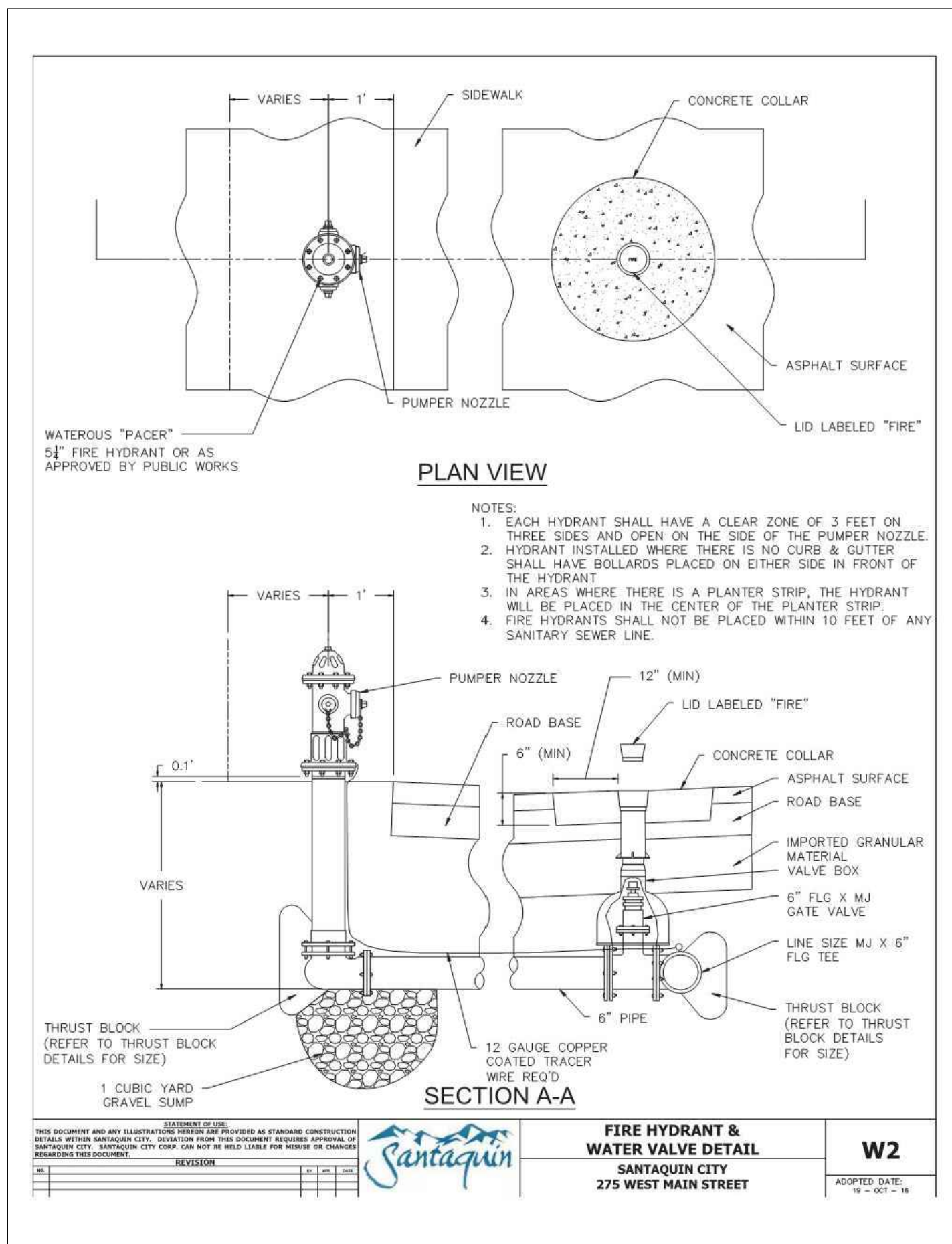

**Santaquin City Std. Dwg. W2  
Fire Hydrant & Water Valve**

16

Not to Scale

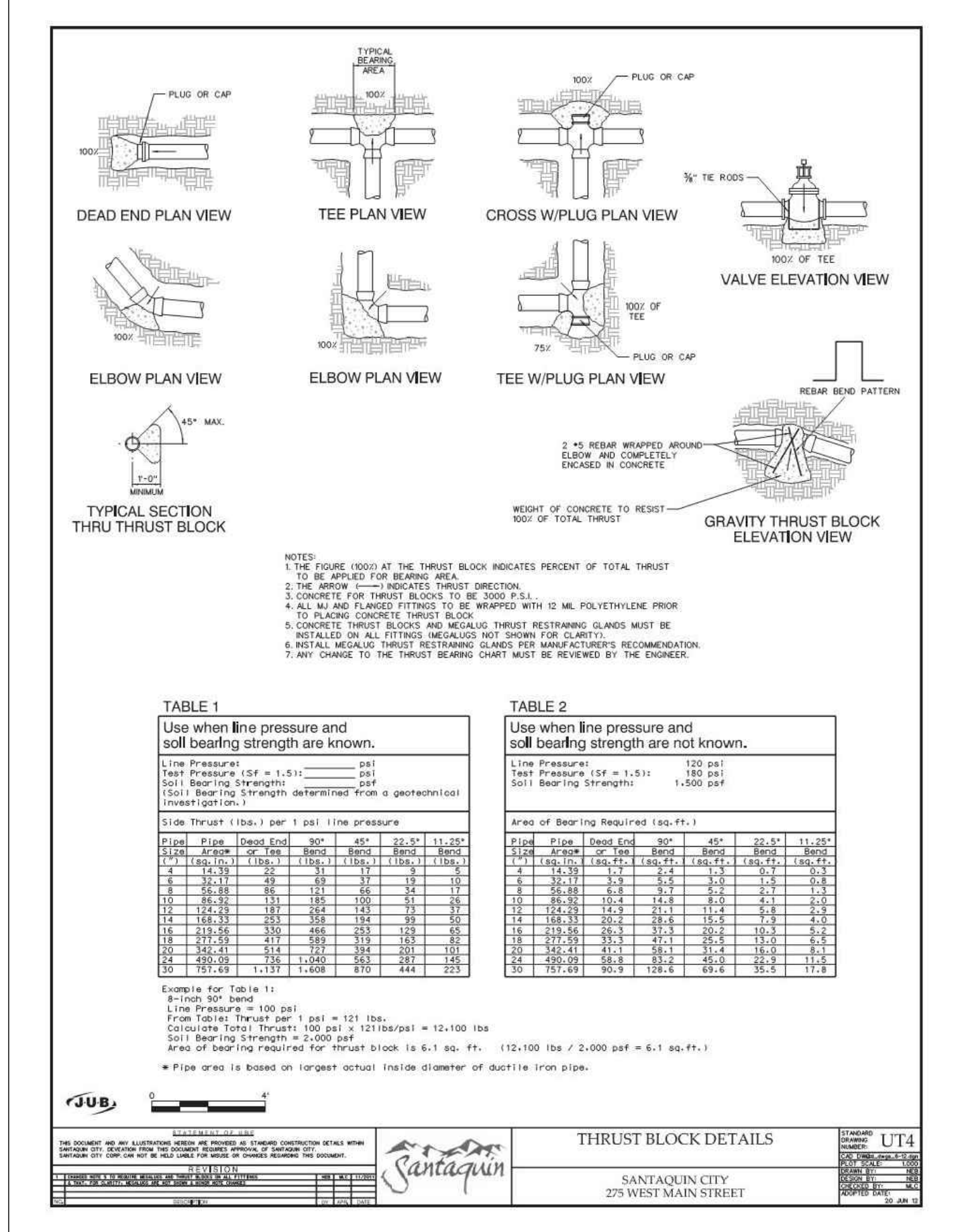

**Santaquin City Std. Dwg. UT4  
Thrust Block Details**

14

Not to Scale

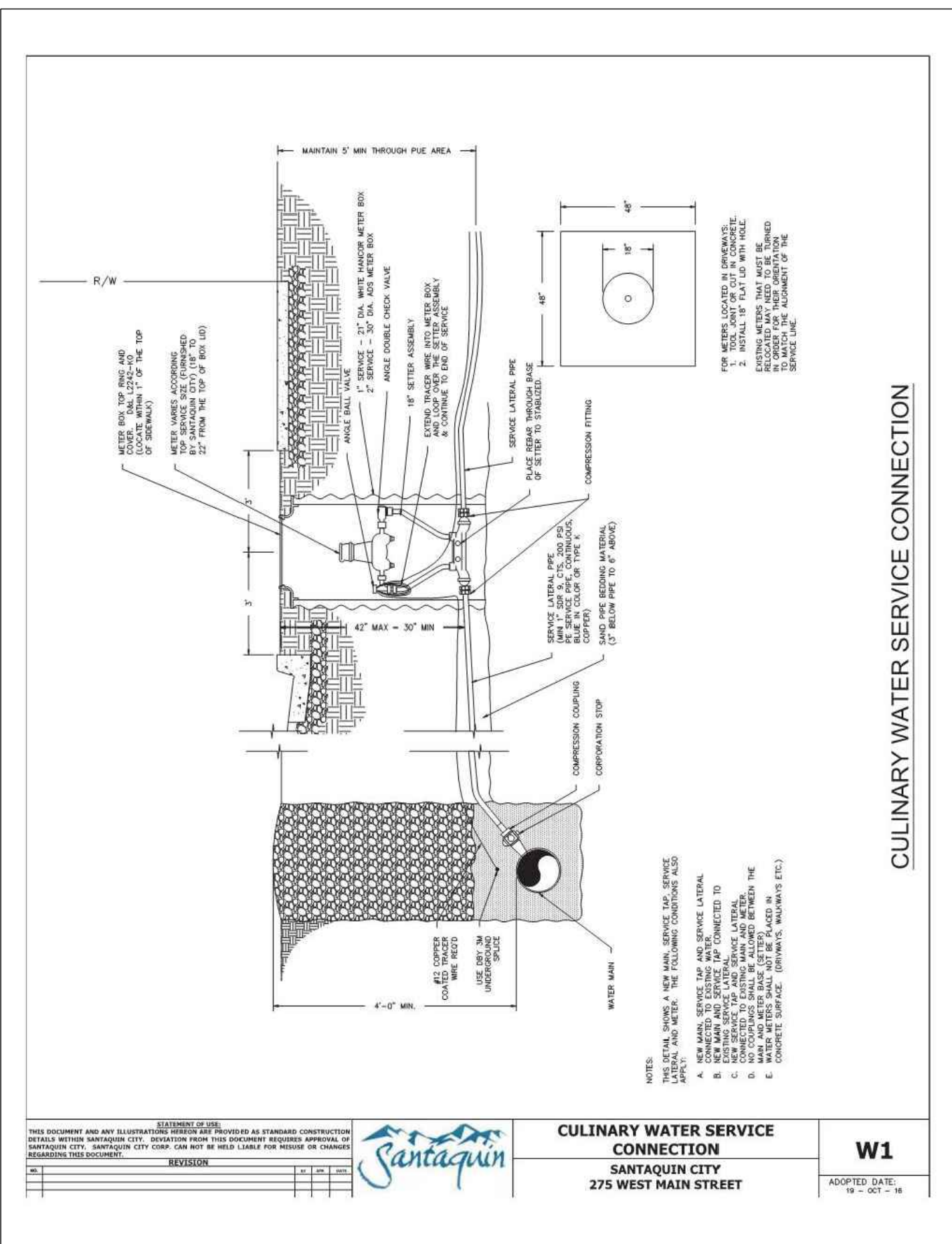

**Santaquin City Std. Dwg. W1  
Culinary Water Service Connection**

15

Not to Scale

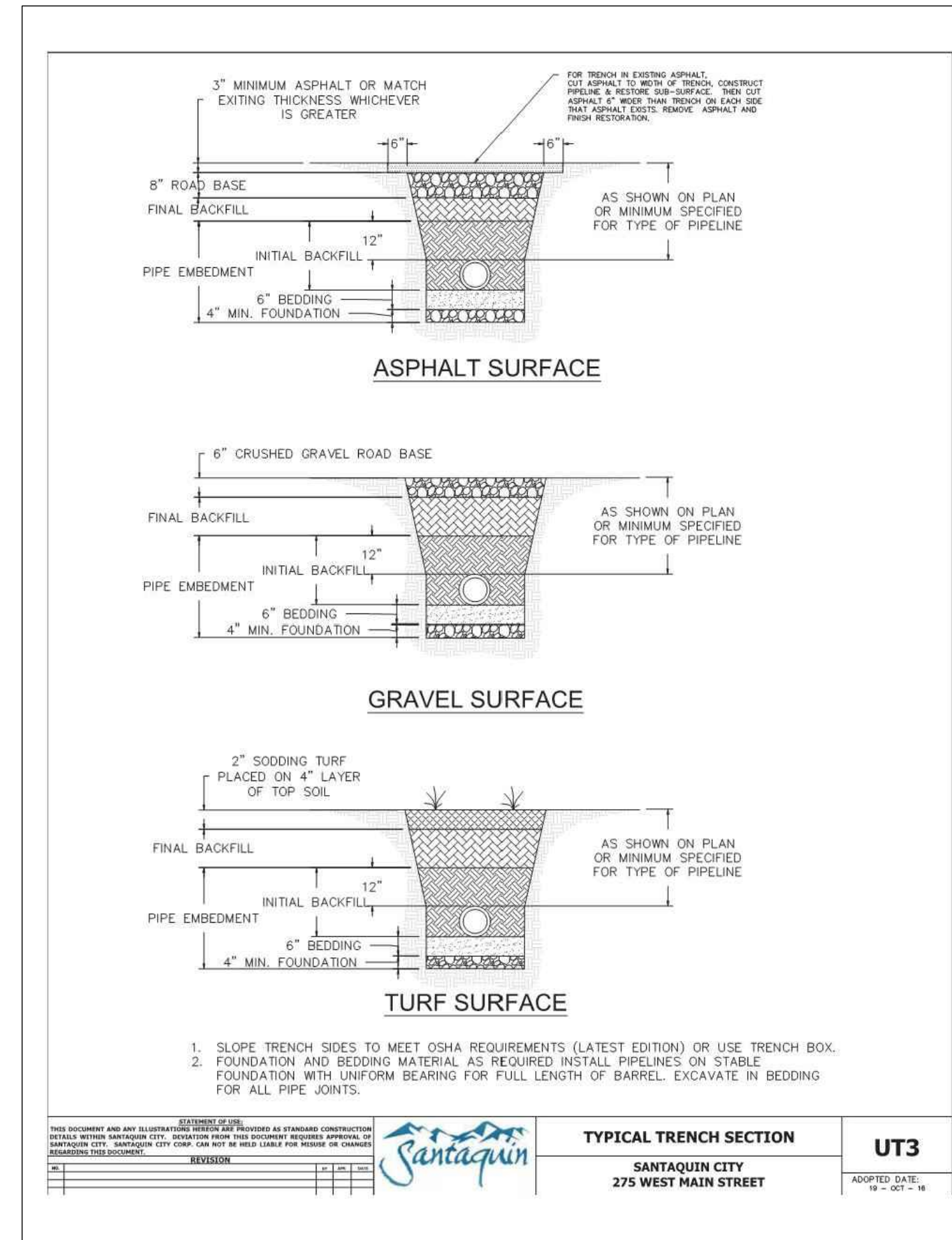

**Santaquin City Std. Dwg. UT3  
Typical Trench Section**

13

Not to Scale

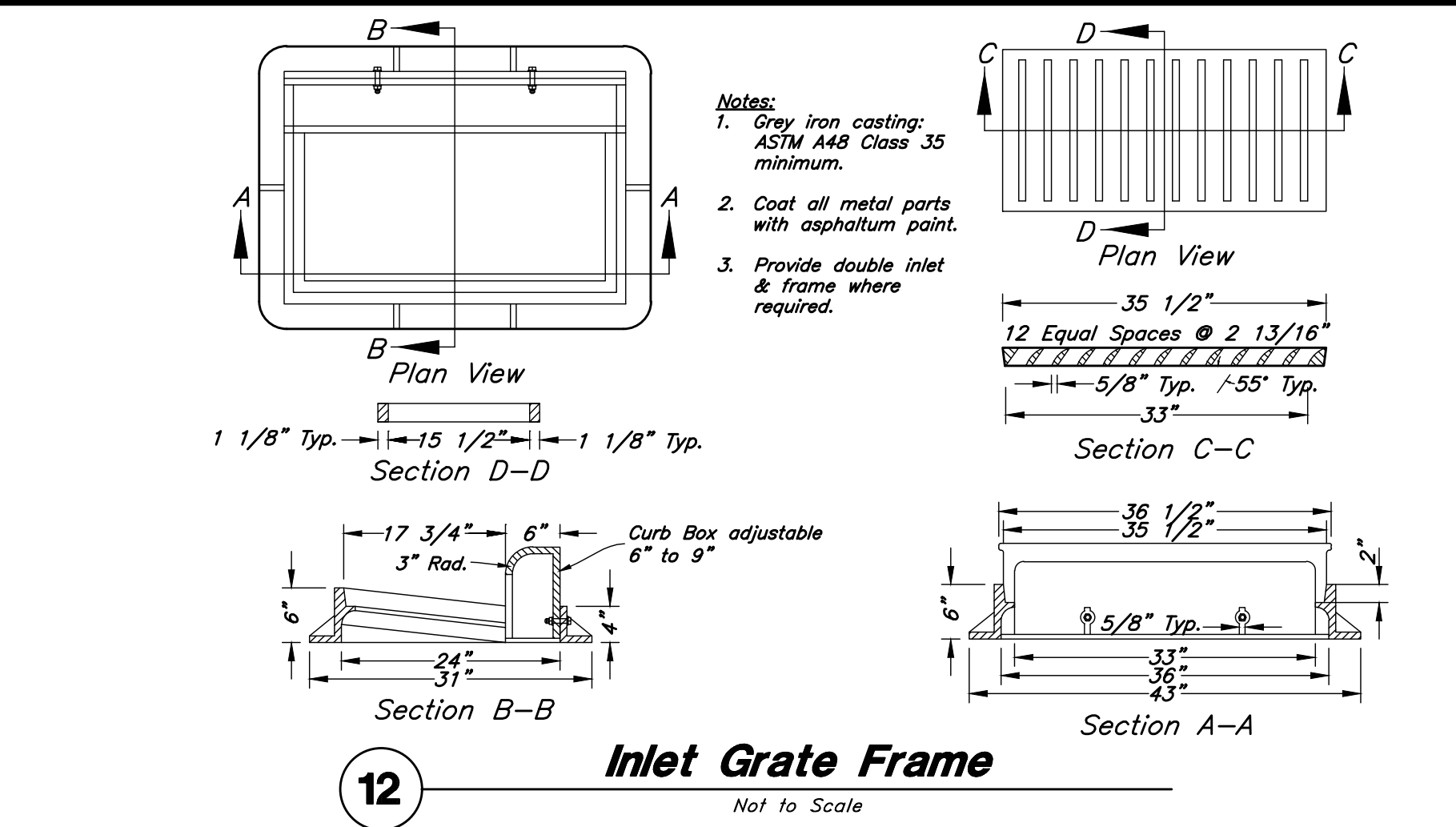

**Inlet Gate Frame**

12

Not to Scale

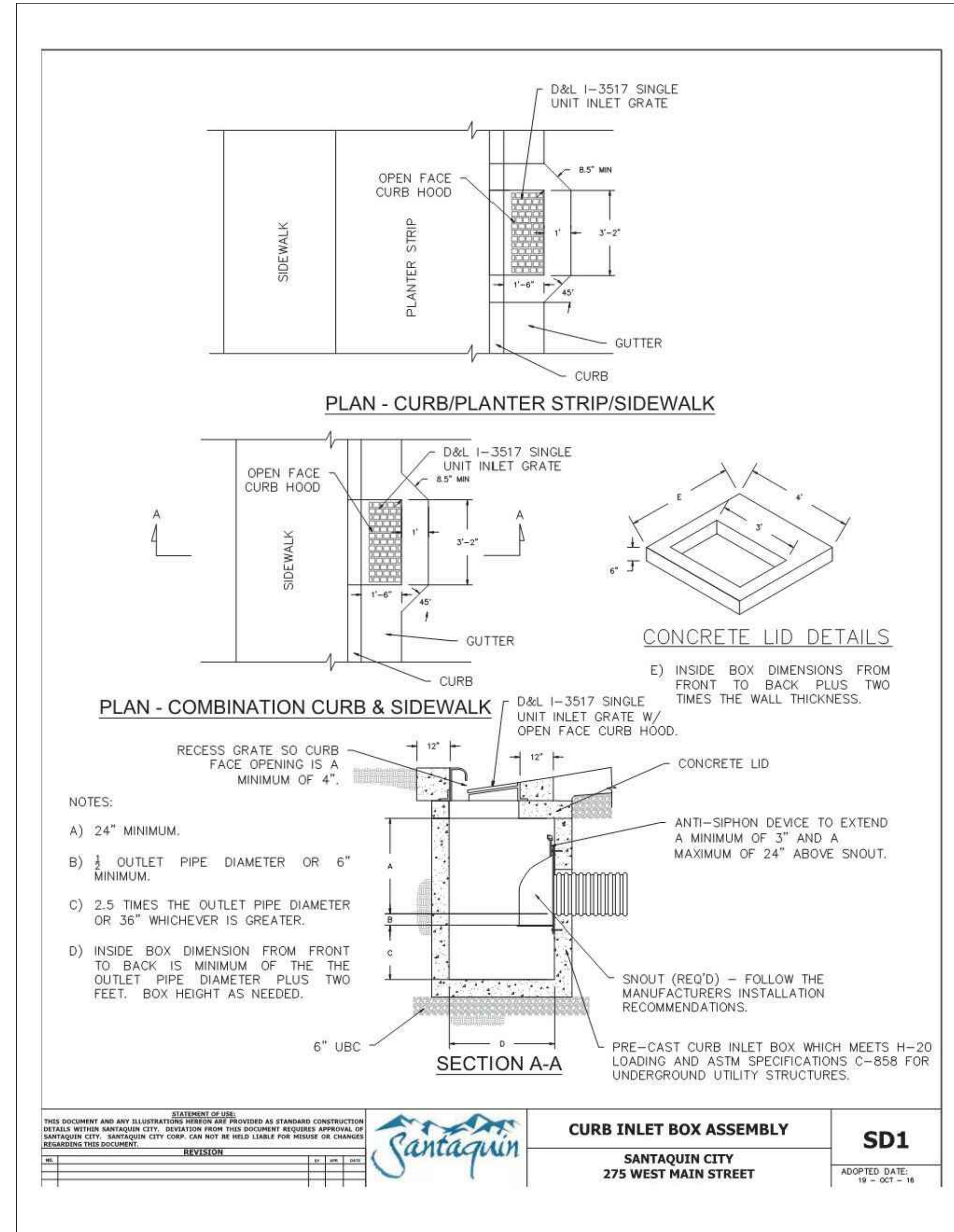

**Santaquin City Std. Dwg. SD1  
Curb Inlet Box Assembly**

11

Not to Scale

Designed by: SY  
Drafted by: KF  
Client Name:  
Ridley's

21-003 DT

**ANDERSON WAHLEN & ASSOCIATES**  
No. 785289  
2010 North Redwood Road, Salt Lake City, Utah 84116  
(801) 521-8529 - [AWAengineering.net](mailto:AWAengineering.net)

**Details**  
**Filz Drinks**  
30 North 400 East Street  
Santaquin City, Utah

REGISTERED PROFESSIONAL ENGINEER  
**Shaun A. Young**  
No. 785289  
8/10/21  
STATE OF UTAH

10 Aug, 2021  
SHEET NO.  
**C4.2**



**Note:**  
Vehicle tracking on public roads is strictly prohibited. Contractor to sweep as necessary to remove sediment from roadways.

400 East Street

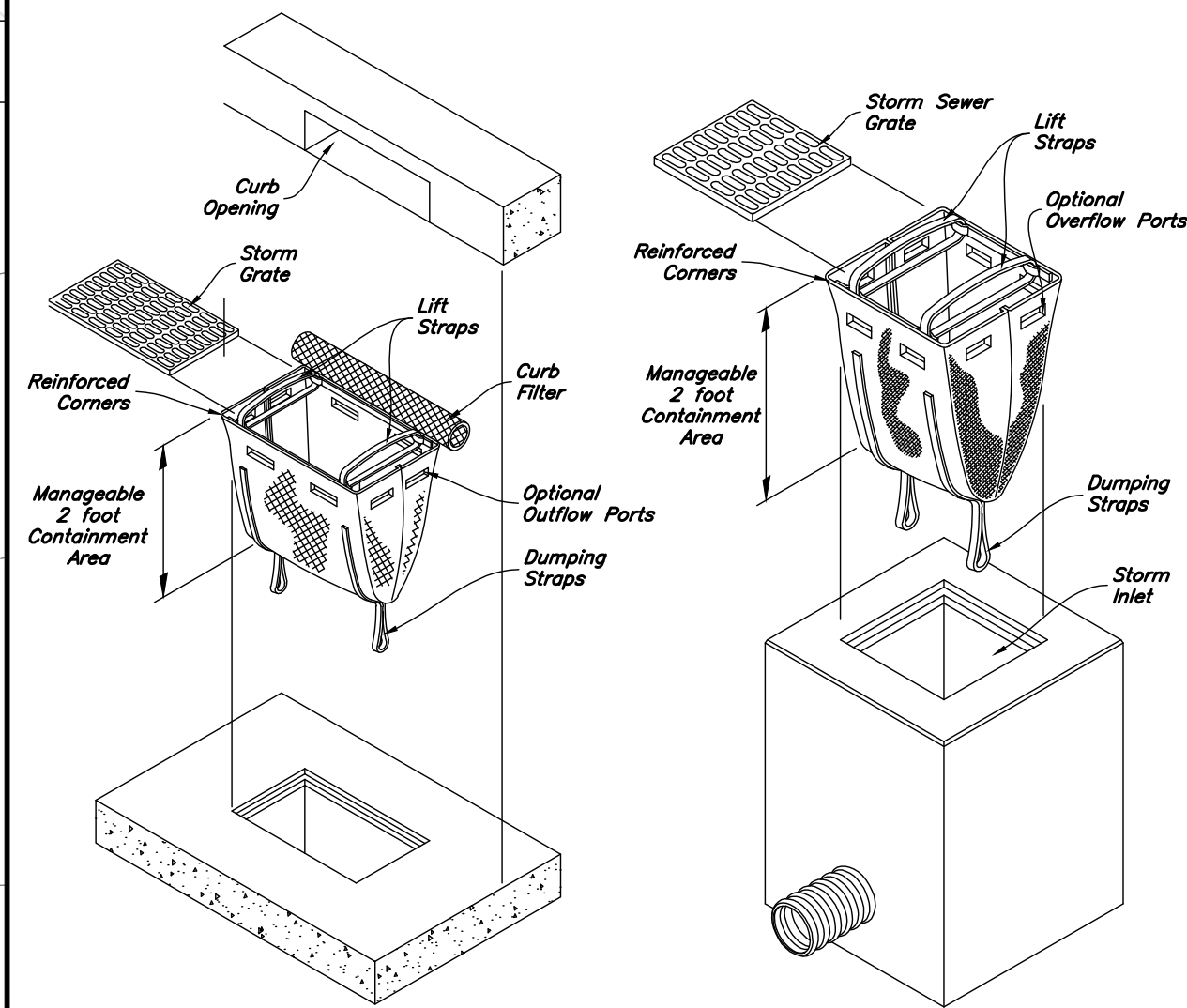
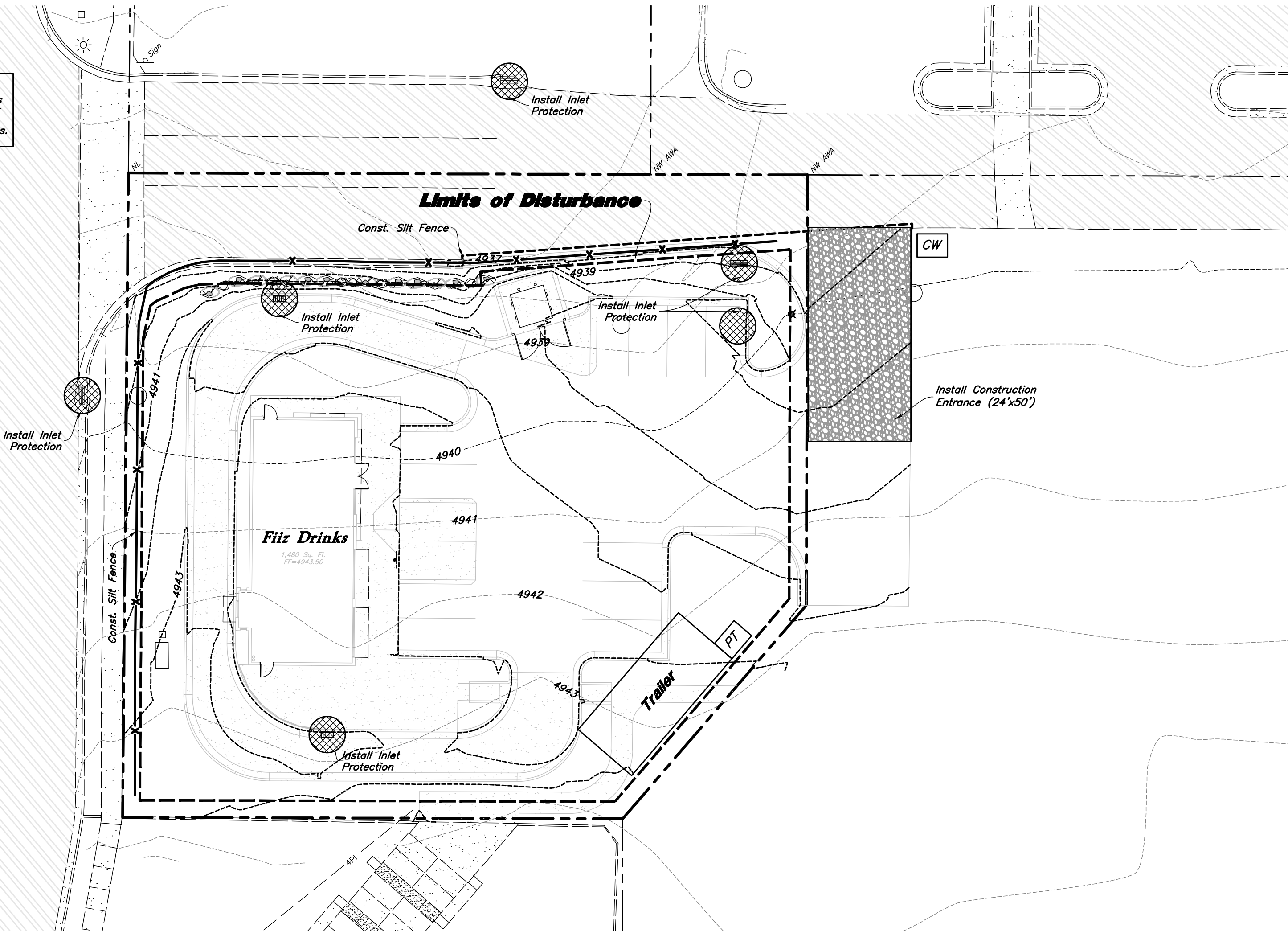

**Inlet Protection**

Not to Scale

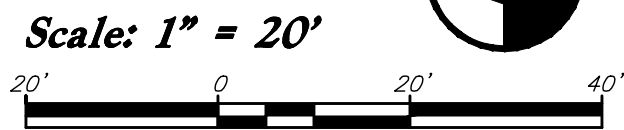

**Legend**

Place Inlet Protection at all Inlet Locations to prevent boxes from silting.

Silt Fence

Limit of Disturbance

Construction Entrance / Truck Wash (50'x24' Min.)

Concrete Washout Area

Portable Toilet

Gravel Sock

Existing Contour

Existing Spot

Proposed Contour

Limits of Disturbance = 17,688 s.f. or 0.406 acres

**Erosion Control Notes**

- Storm water will be discharged into an existing drainage system. Existing Lines shall be inspected prior to Certificate of Occupancy and cleaned if necessary.
- The Storm Water Prevention Plan shall conform to all State Division of Environmental Protection Regulations.
- All Construction equipment will enter thru Designated Construction Entrances.
- Coordinate Entrance locations with the local jurisdiction.
- Inlet Protection Devices and Barriers shall be Repaired or Replaced if they Show Signs of Undermining or Deterioration.
- Silt Fences shall be Repaired to their Original Conditions if Damaged. Sediment shall be Removed from Silt Fences when it Reaches one-half the Height of the Silt Fence.
- The Construction Entrances shall be Maintained in a Condition which will Prevent Tracking or Flow of Mud onto Public Right-of-Way. This may Require Periodic Top Dressing of the Construction Entrances as Conditions Demand.
- All Materials Spilled, Dropped, Washed or Tracked from Vehicles onto Roadways or into Storm Drains must be Removed Immediately.
- Due to the Grade Changes During the Development of the Project, the Contractor shall be Responsible for Adjusting the Erosion Control Measures (Silt Fences, Inlet Protection, Etc...) to Prevent Erosion.
- Contractor shall use Vehicle Tracking Control at all Locations where Vehicles will Enter or Exit the Site. Control Facilities will be Maintained while Construction is in Progress, Moved when Necessary and Removed when the Site is Paved.
- Inlet Protection Devices shall be Installed Immediately upon Individual Inlets becoming Functional.
- This Document is Fluid Allowing for Changes, Modifications, Updates and Alternatives. It is the Responsibility of the Contractor to Keep Record of all Alterations made to the Erosion Control Measures Implemented for the Project on this Plan and in the Storm Water Pollution Prevention Plan.
- Cover Exposed stockpiles of soils, construction and landscaping materials with heavy plastic sheeting.
- Re-vegetate areas where landscaping has died or not taken hold.
- Divert storm water runoff around disturbed soils with berms or dirt swales.
- Contractor to provide permanent stabilization to any areas disturbed by construction by hydreseeding native vegetation (if not otherwise stabilized).
- Contractor is responsible for obtaining a fugitive dust control permit through the Division of Air Quality. All responsibilities relating to the production of the dust control plan shall be the responsibility of the Contractor.

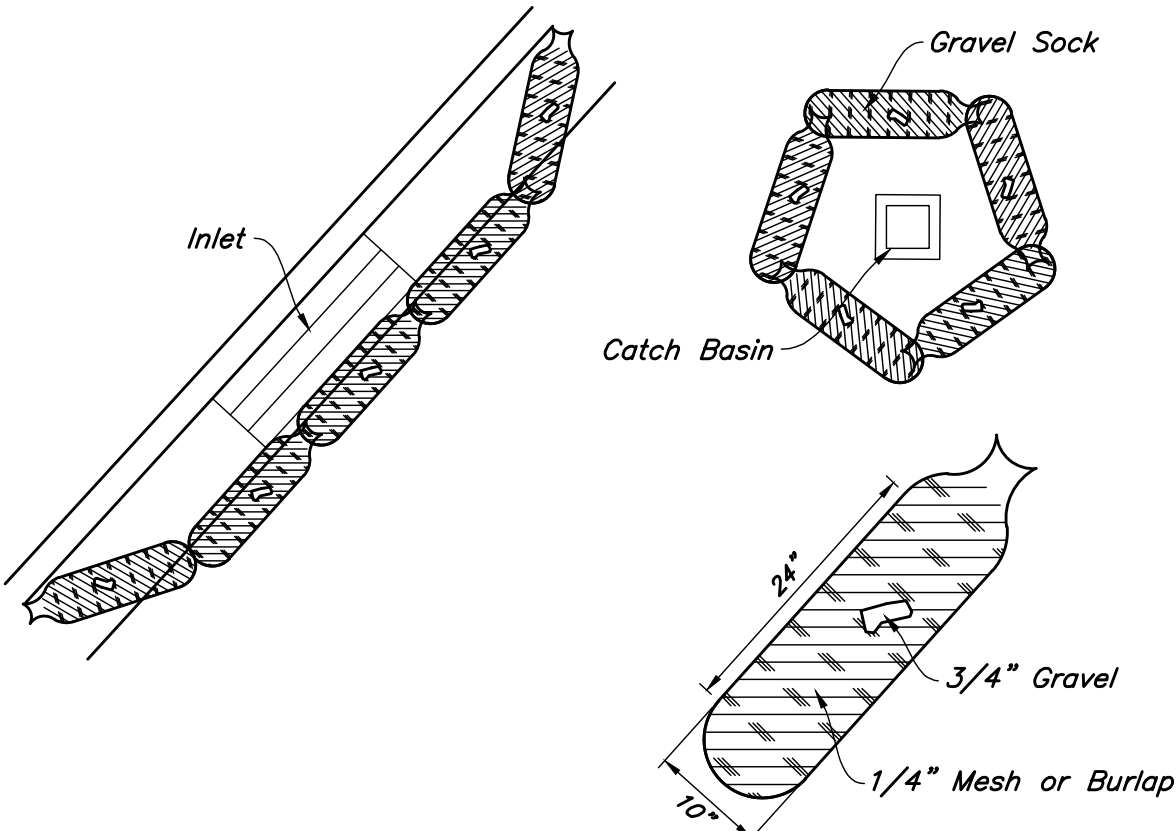

**Sediment Barrier**

Not to Scale

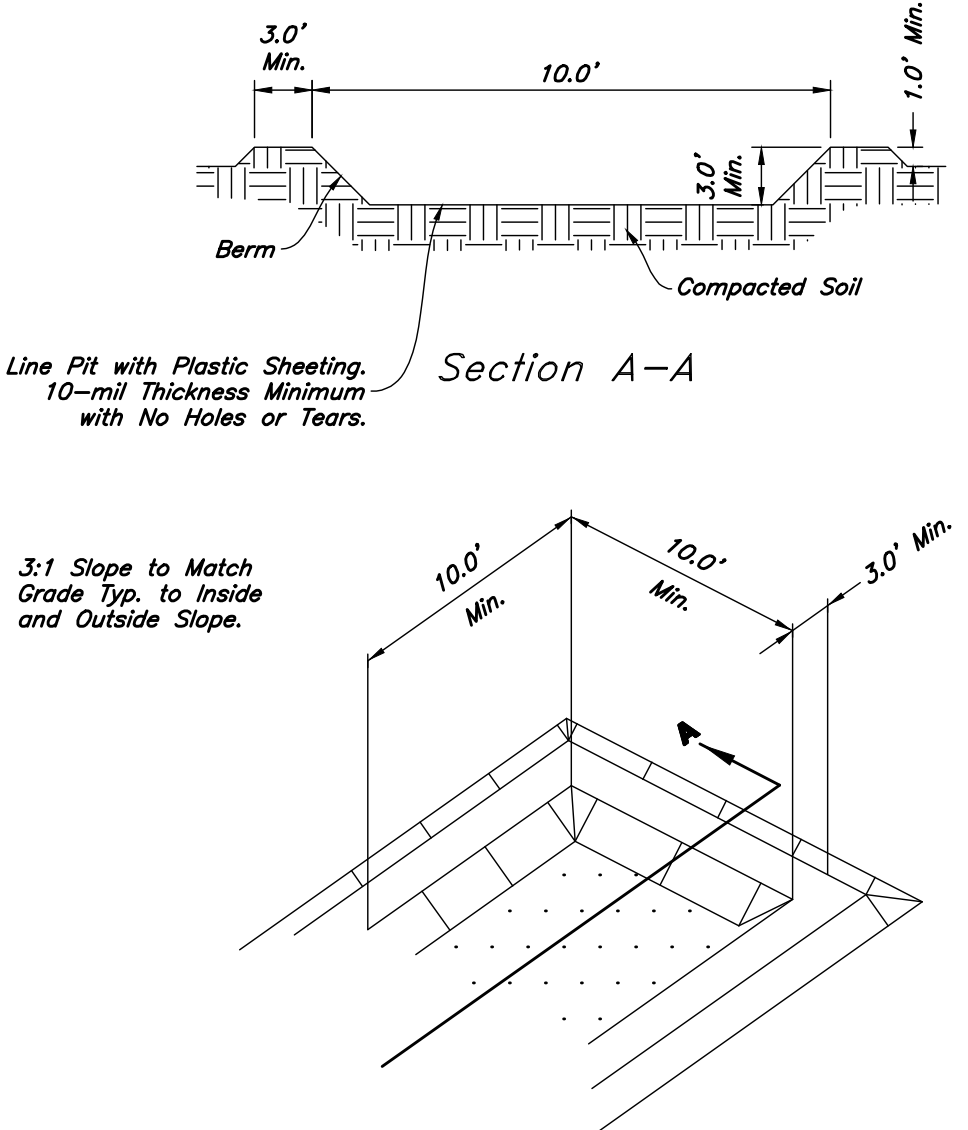

**Concrete Washout**

Not to Scale

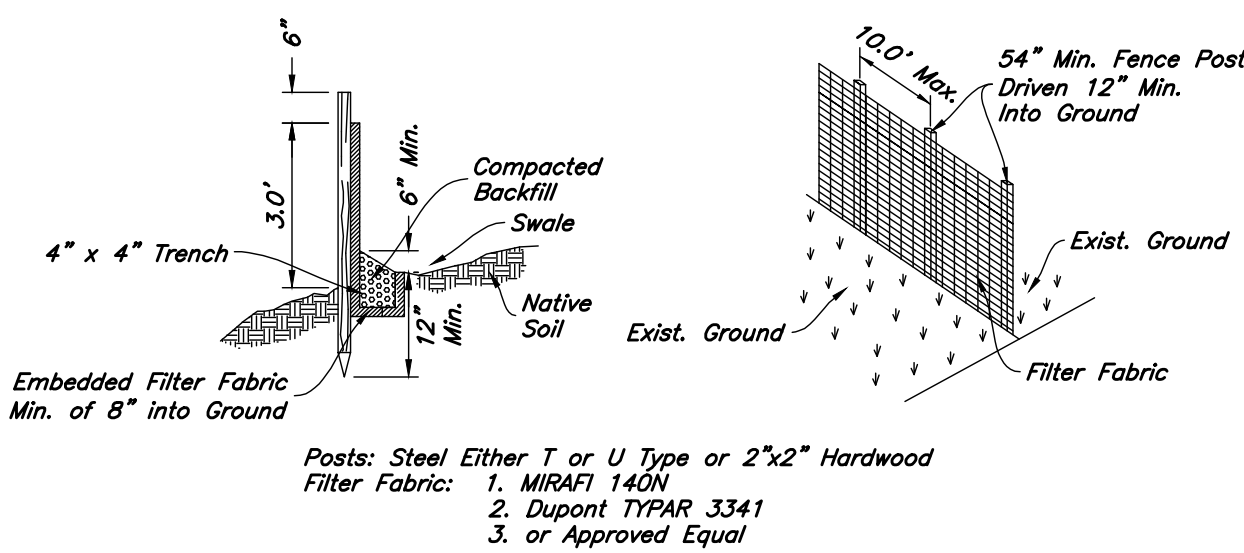

**Notes:**

- Filter cloth to be fastened securely to fence posts with wire ties or staples.
- When two sections of filter cloth adjoin each other they shall be overlapped by six inches and folded.
- Collected material shall be removed when "bulges" develop in the silt fence.

**Silt Fence Section**

Not to Scale

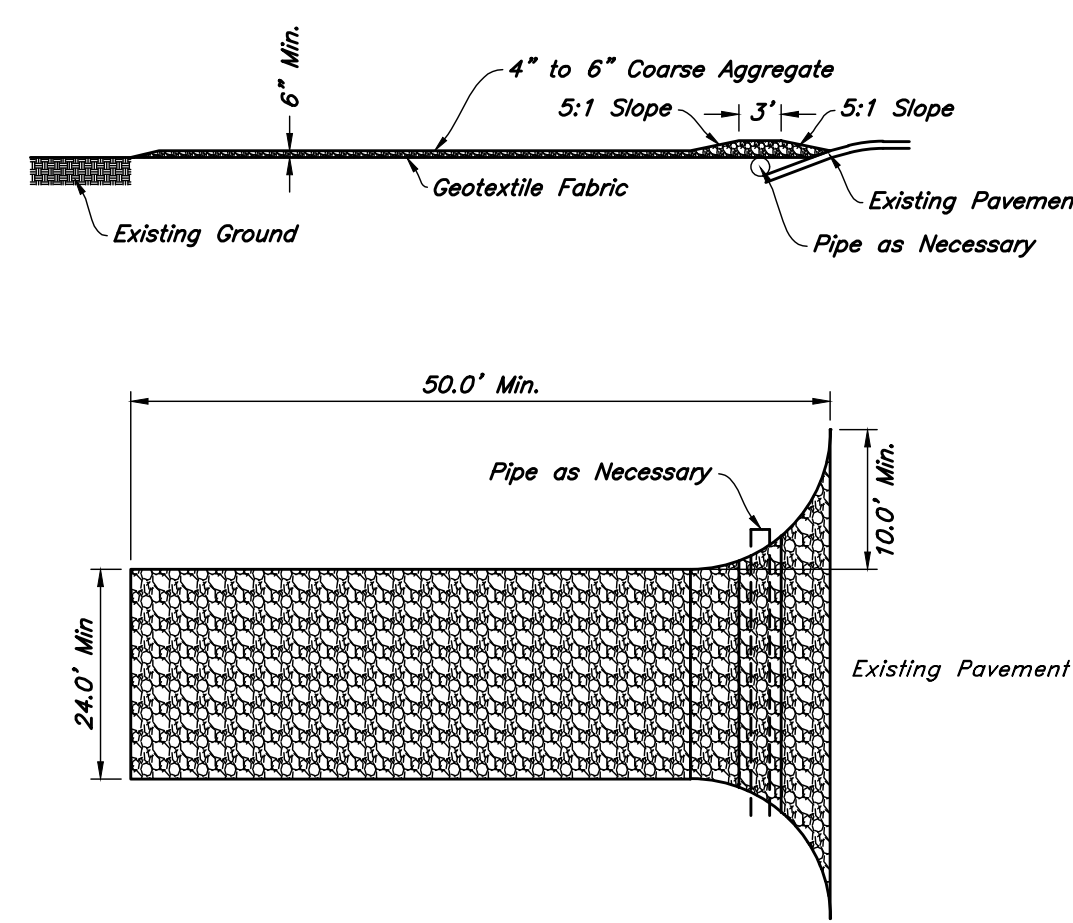

**Stabilized Construction Entrance**

Not to Scale

**ANDERSON WAHLEN & ASSOCIATES**  
2010 North Redwood Road, Salt Lake City, Utah 84116  
(801) 521-8529 - AWaengineering.net

**Erosion Control Plan**  
**Filiz Drinks**  
30 North 400 East Street  
Santiquin City, Utah

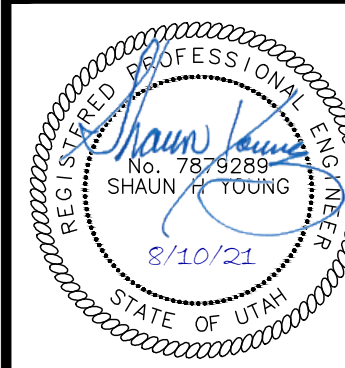

10 Aug, 2021  
SHEET NO.  
**C5.1**



Designed by: SY  
Drafted by: KF  
Client Name:  
Ridley's  
21-003 IR

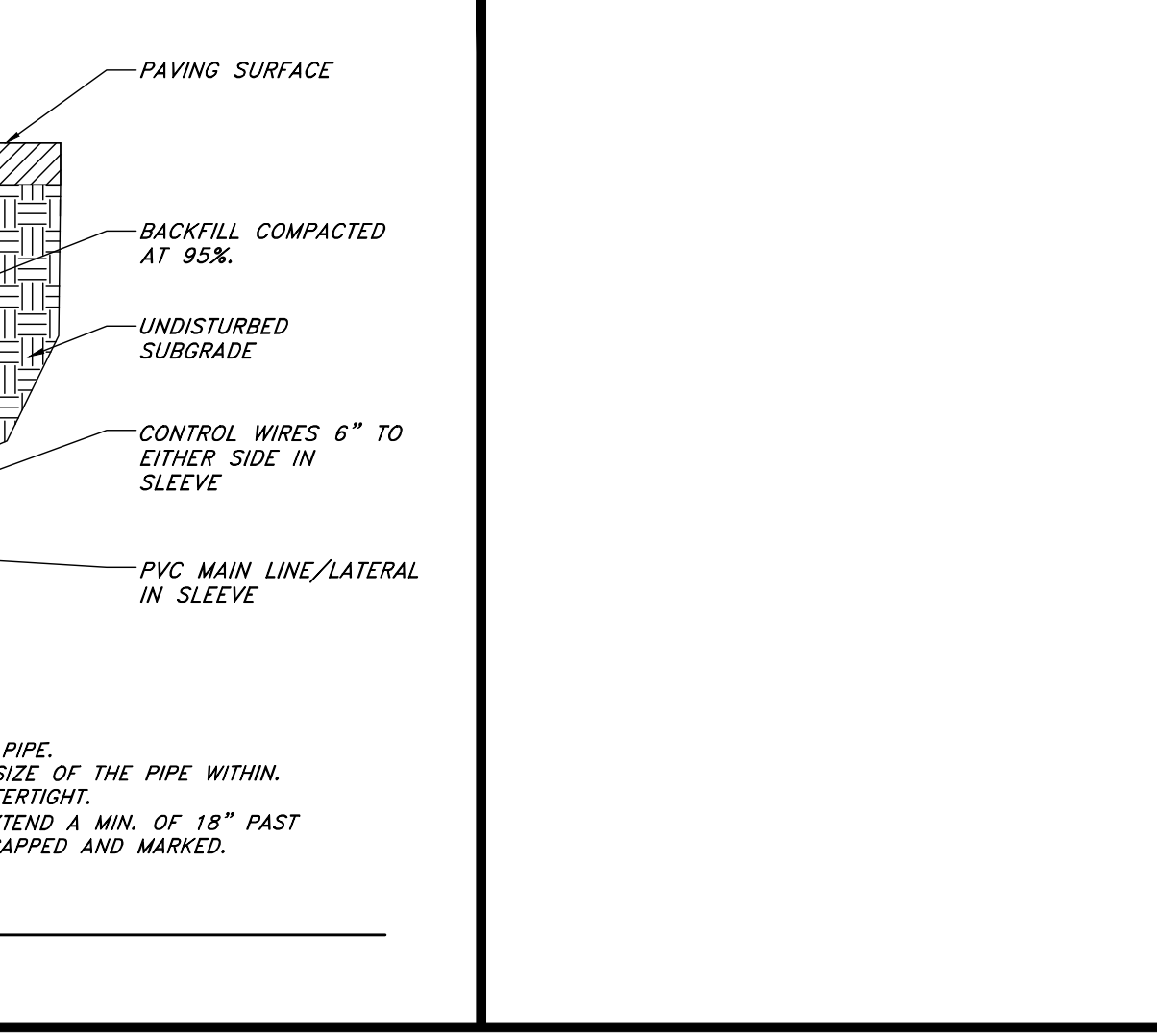
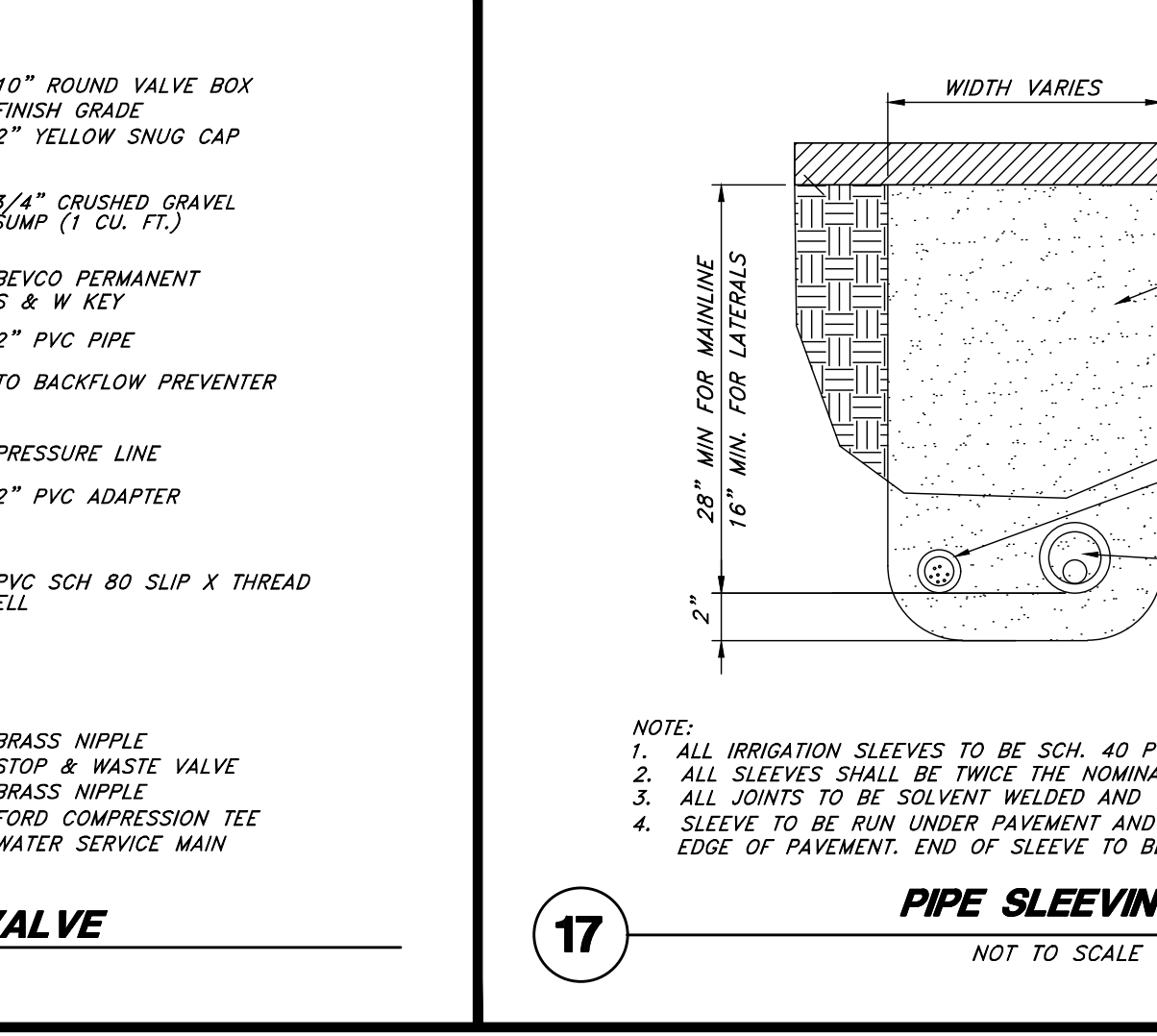
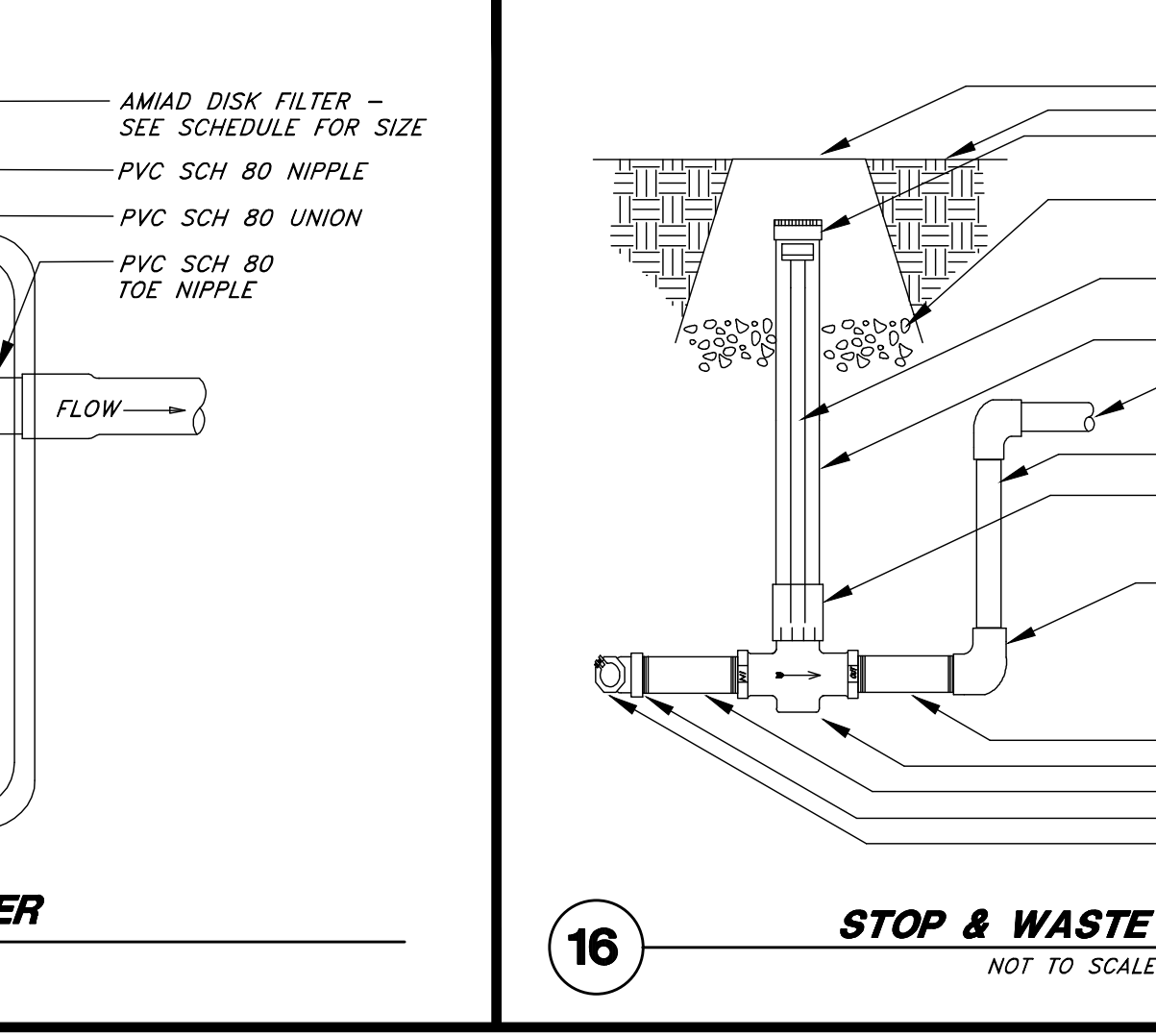
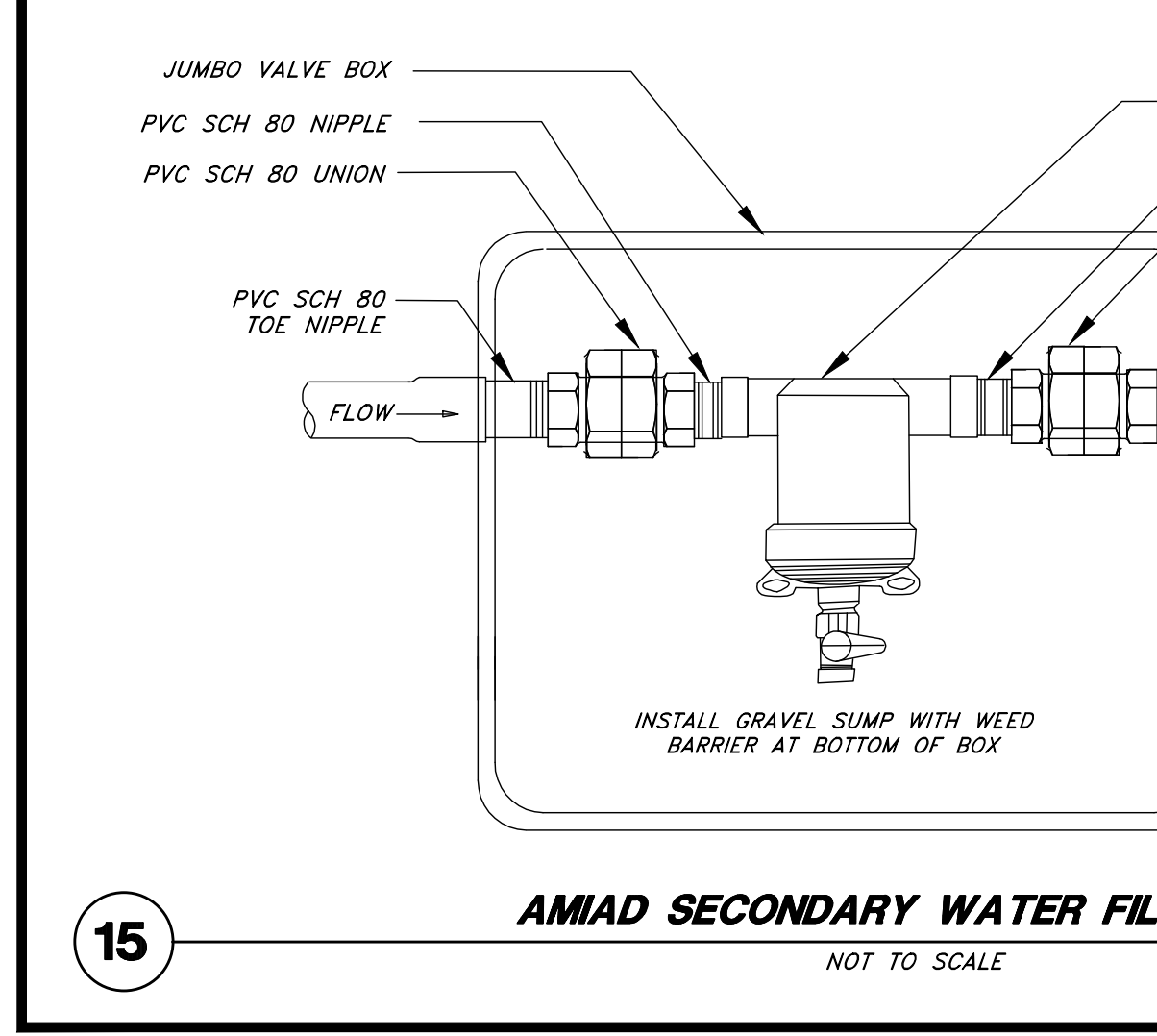
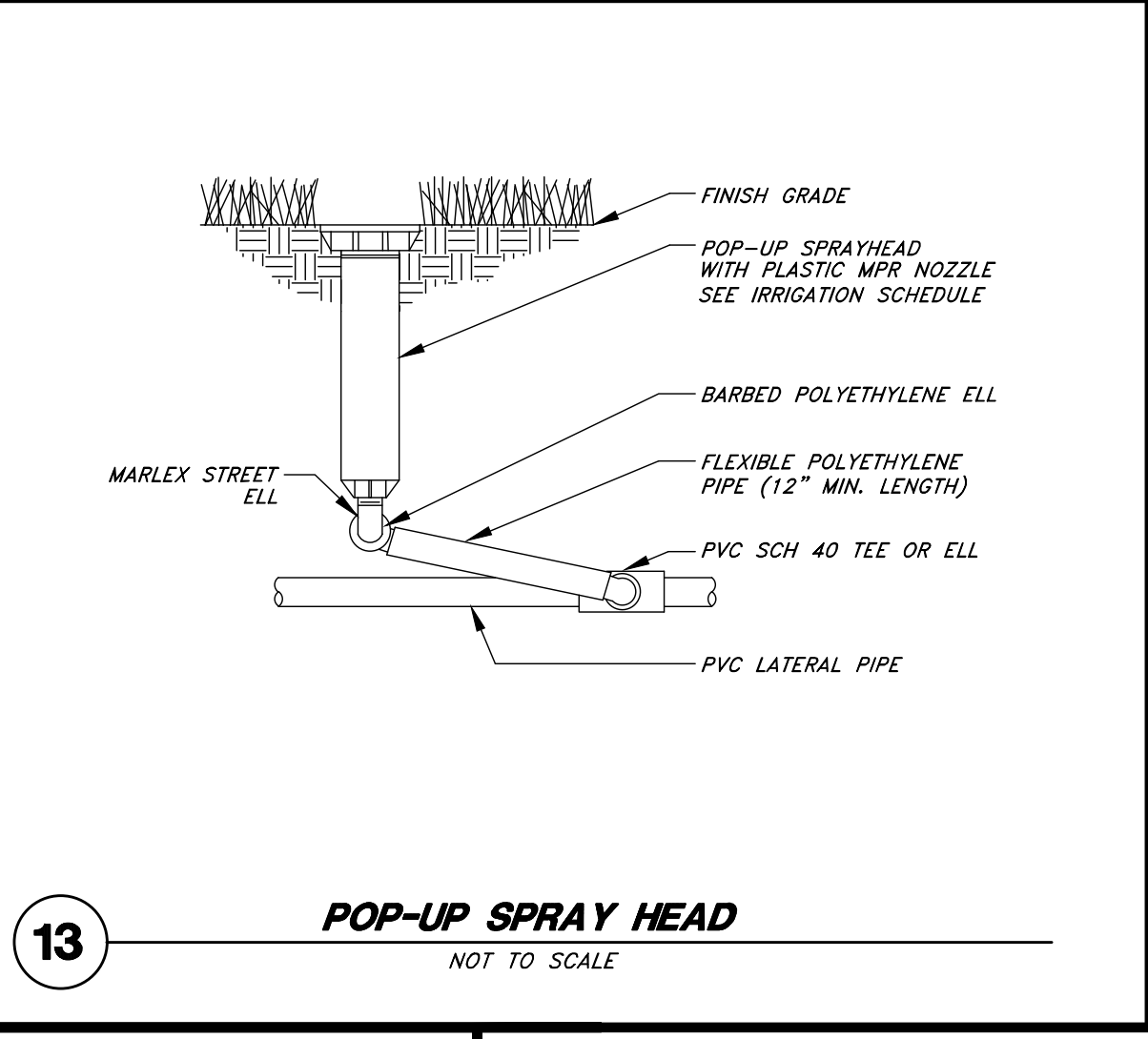
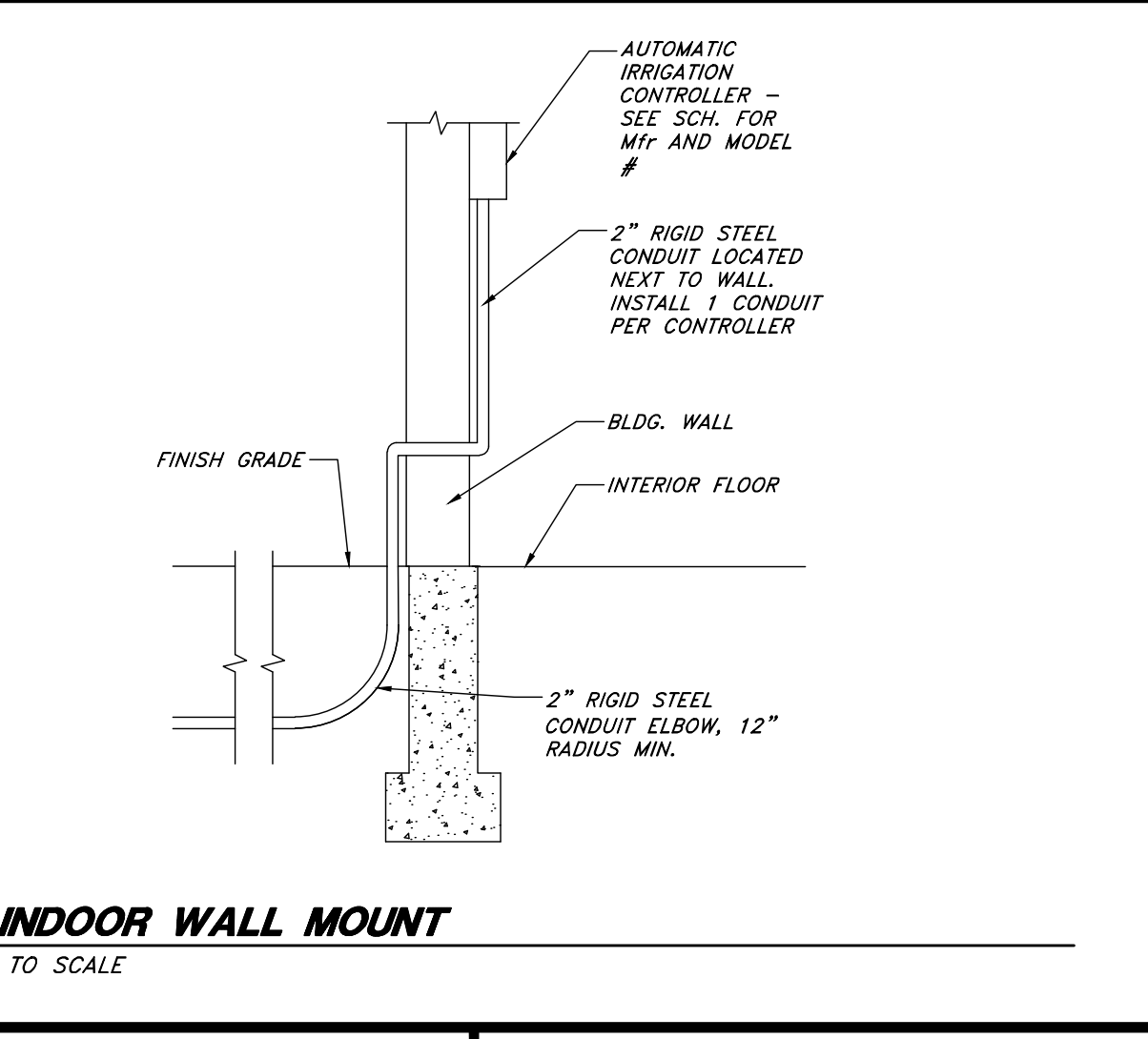
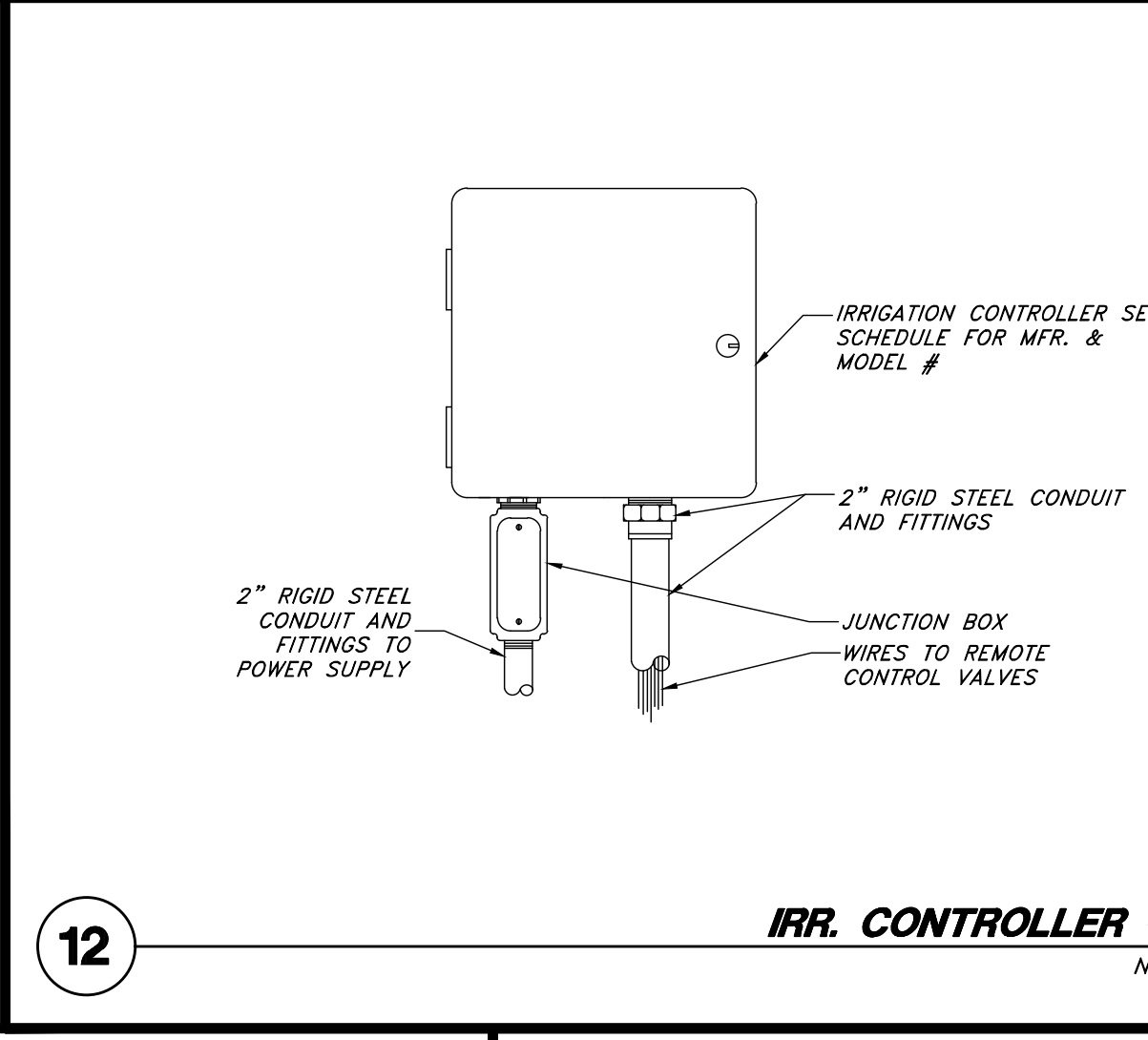
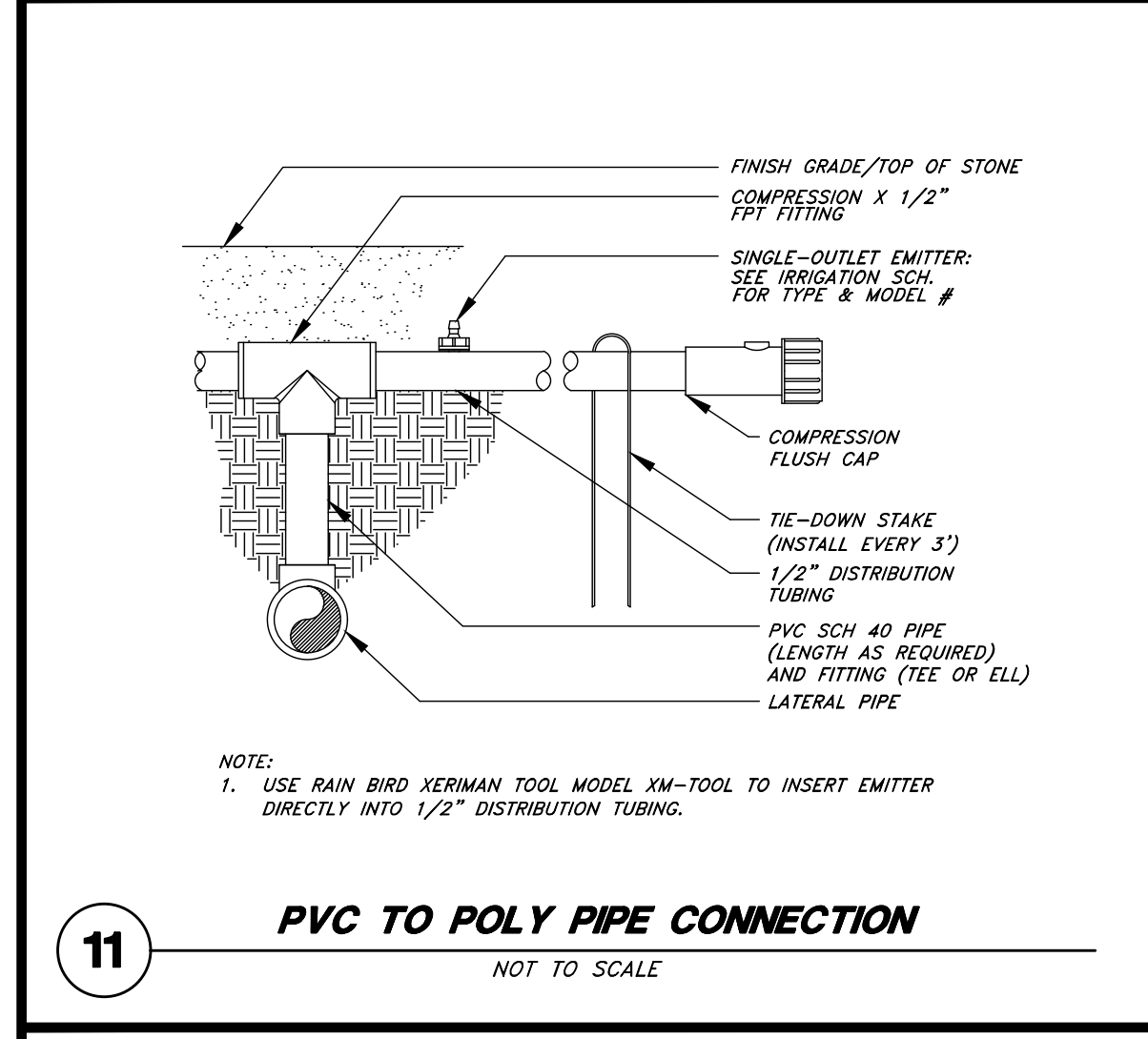
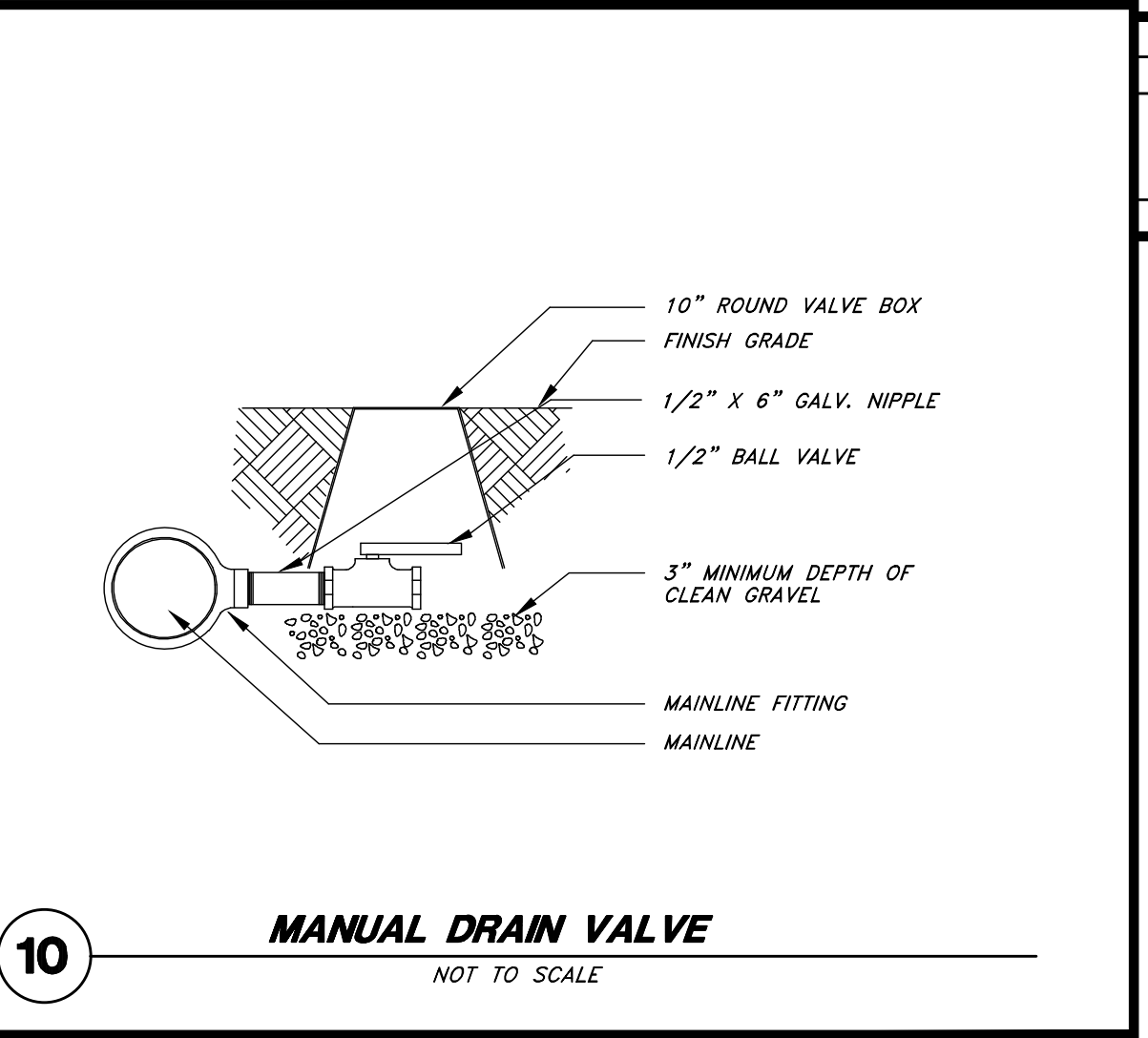
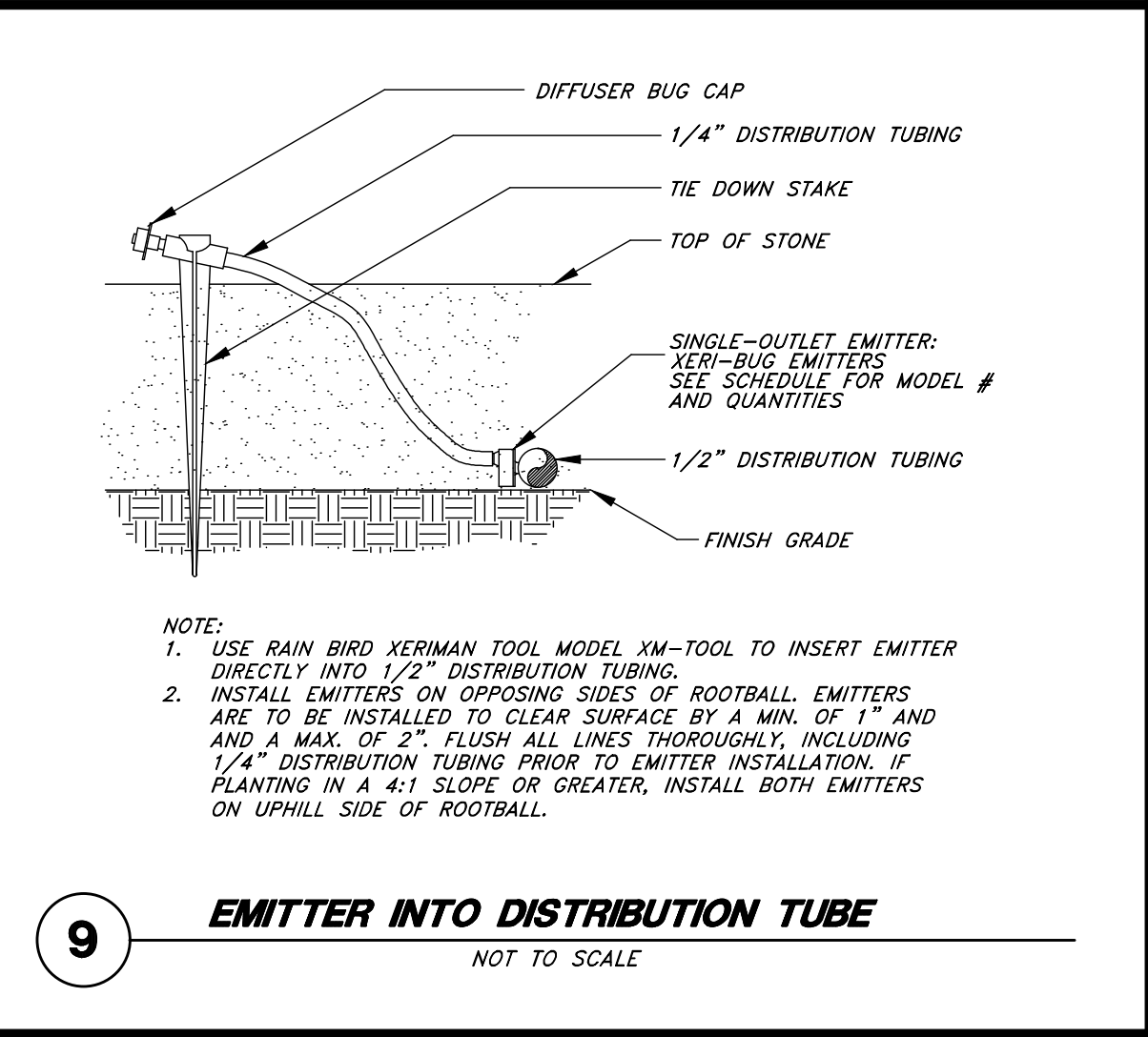
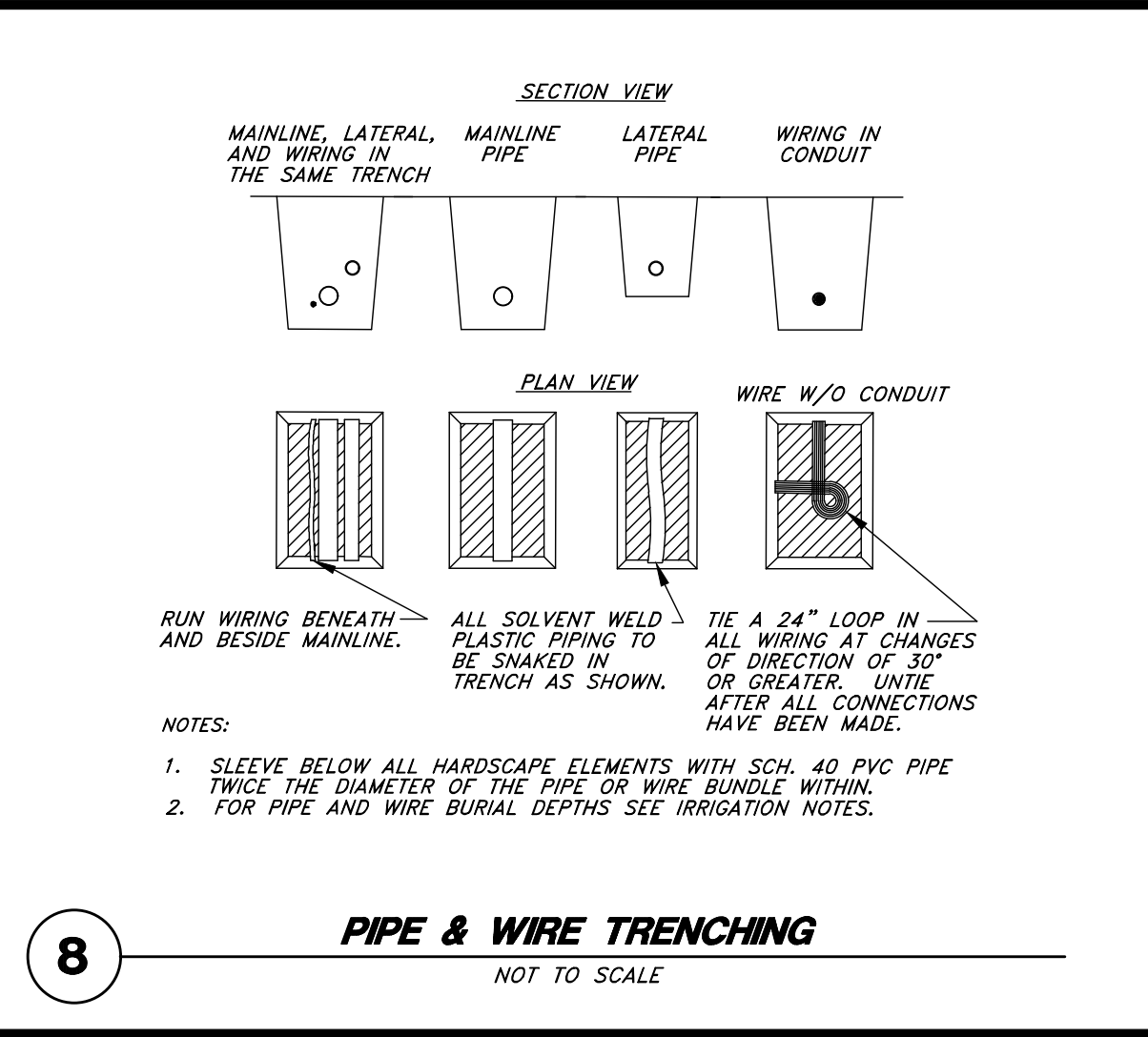
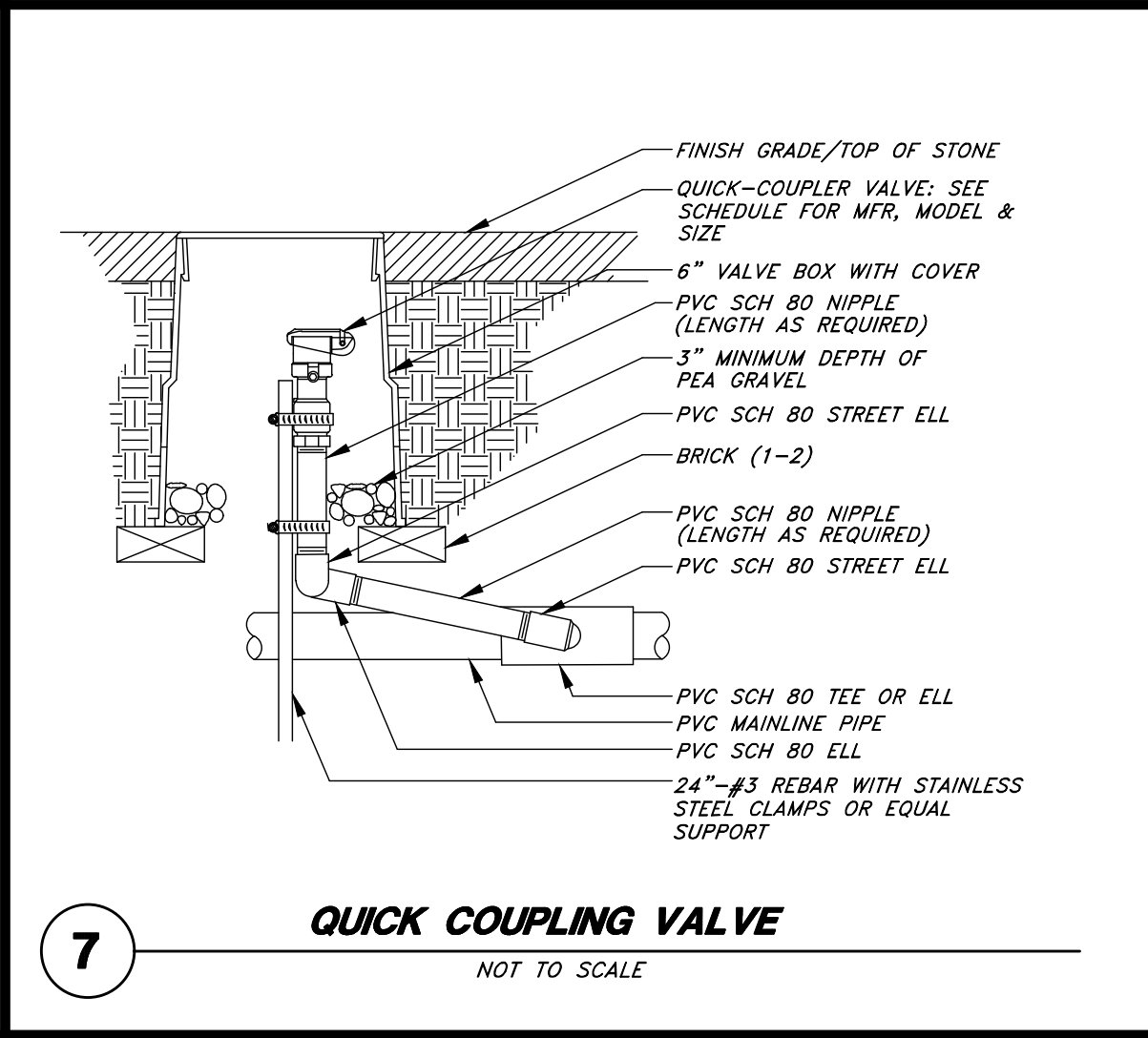
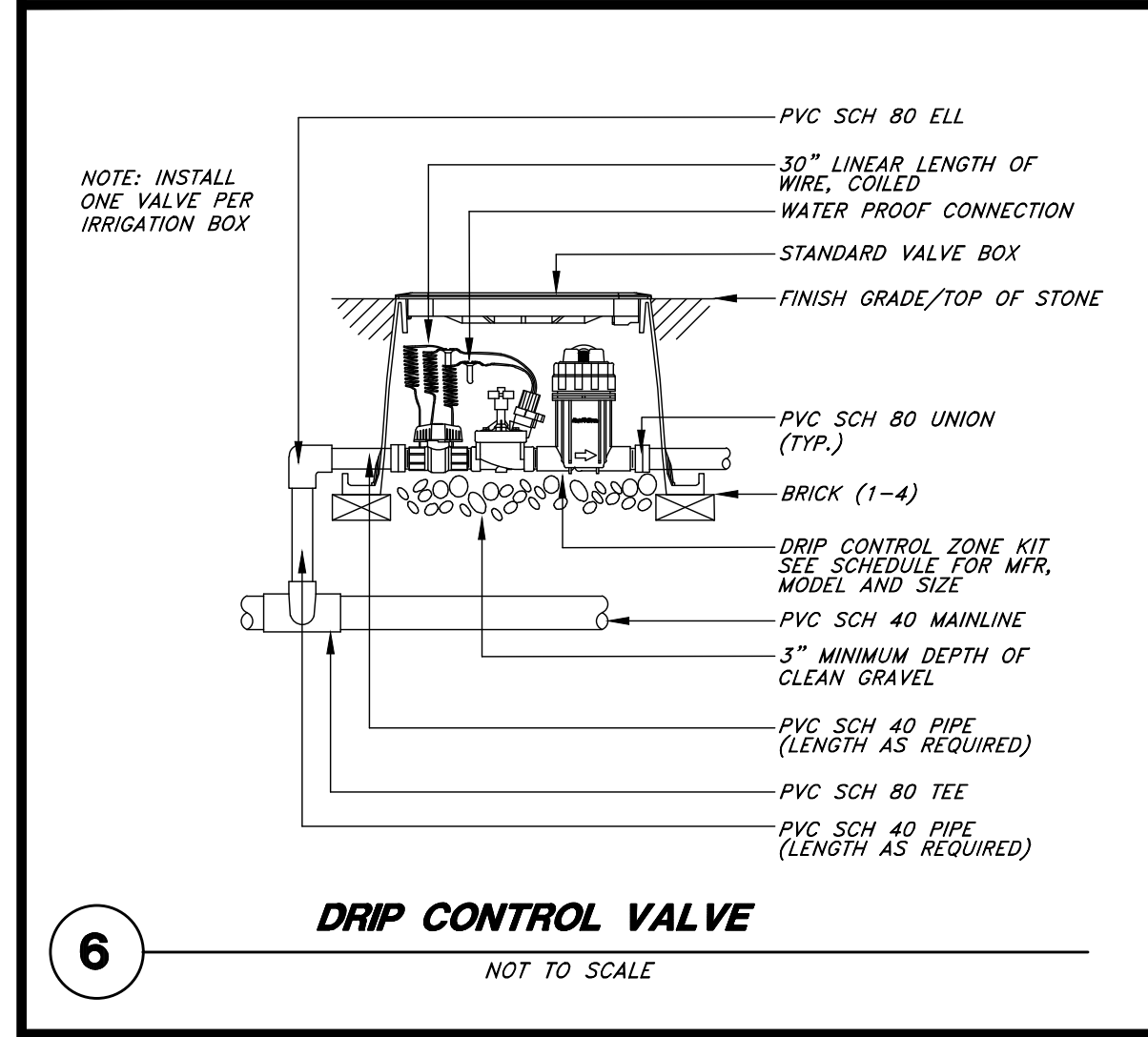
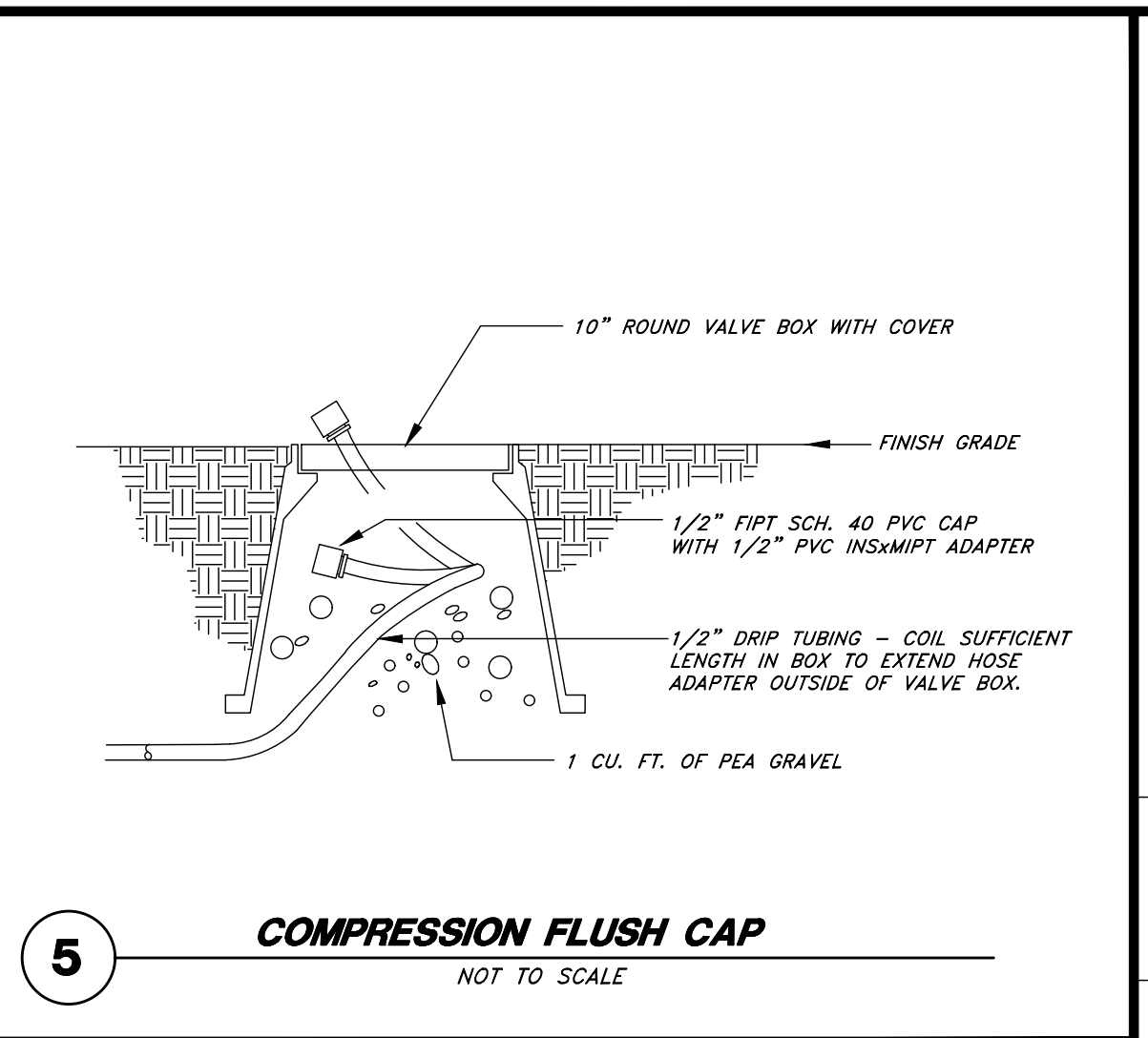
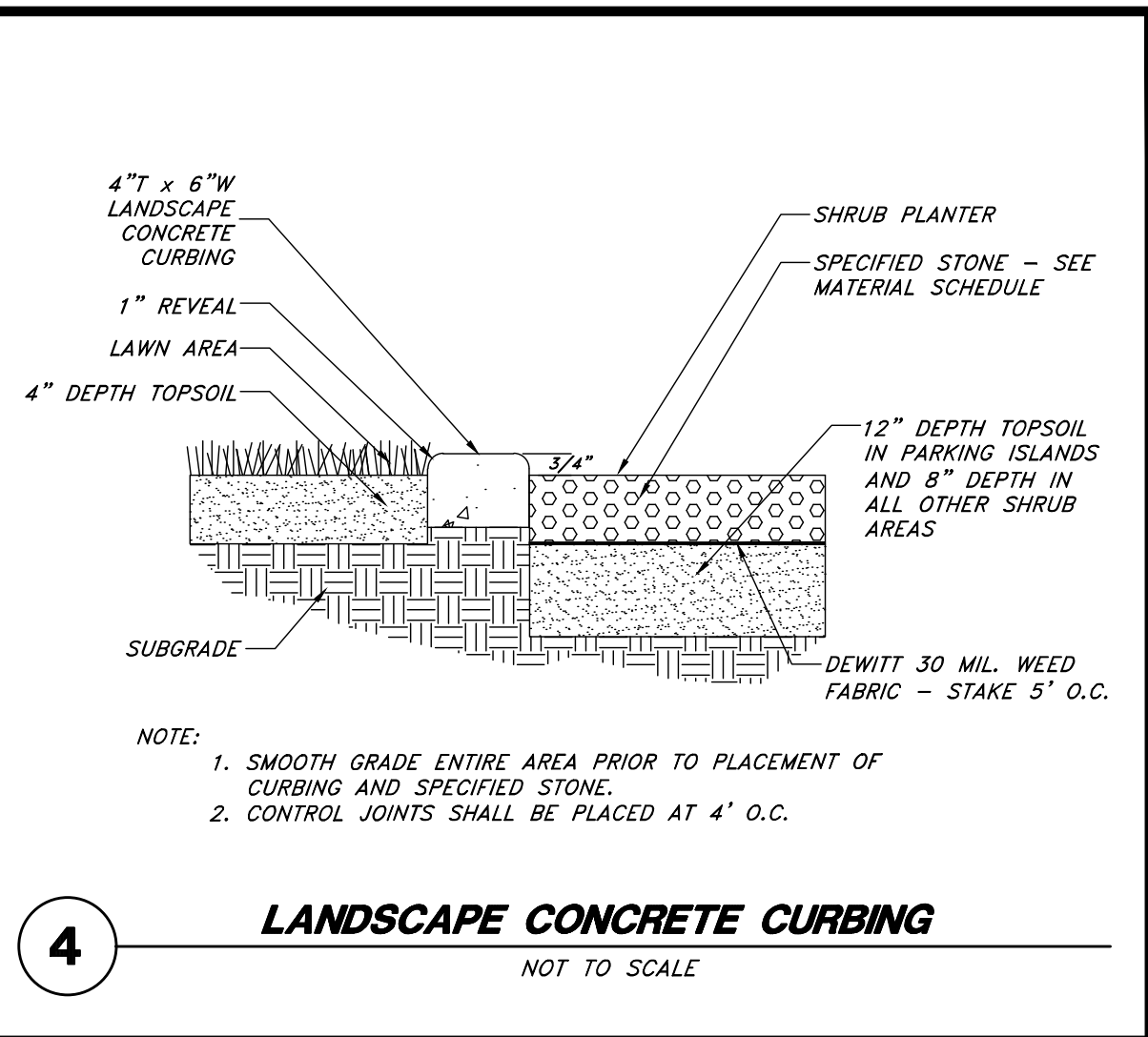
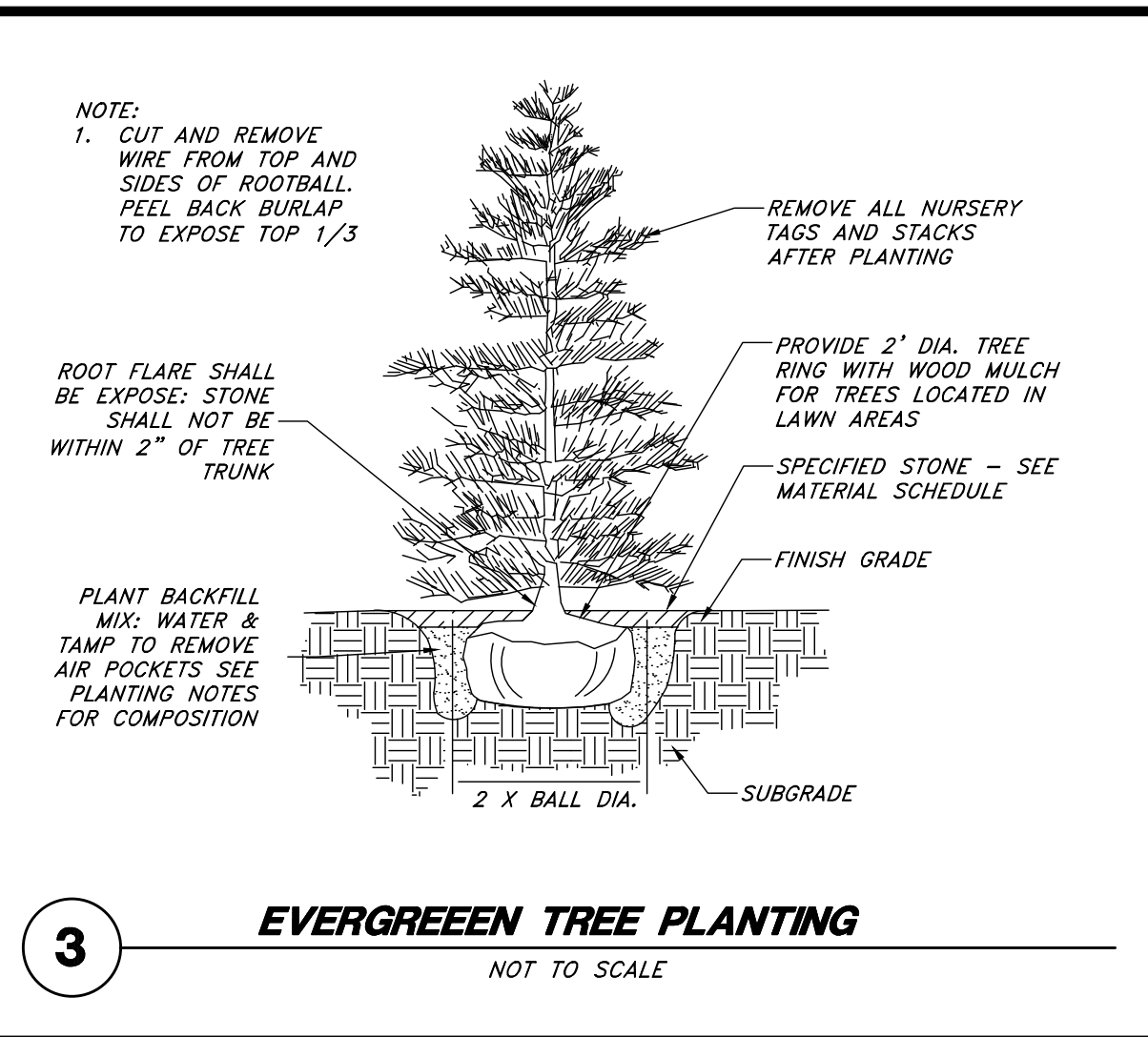
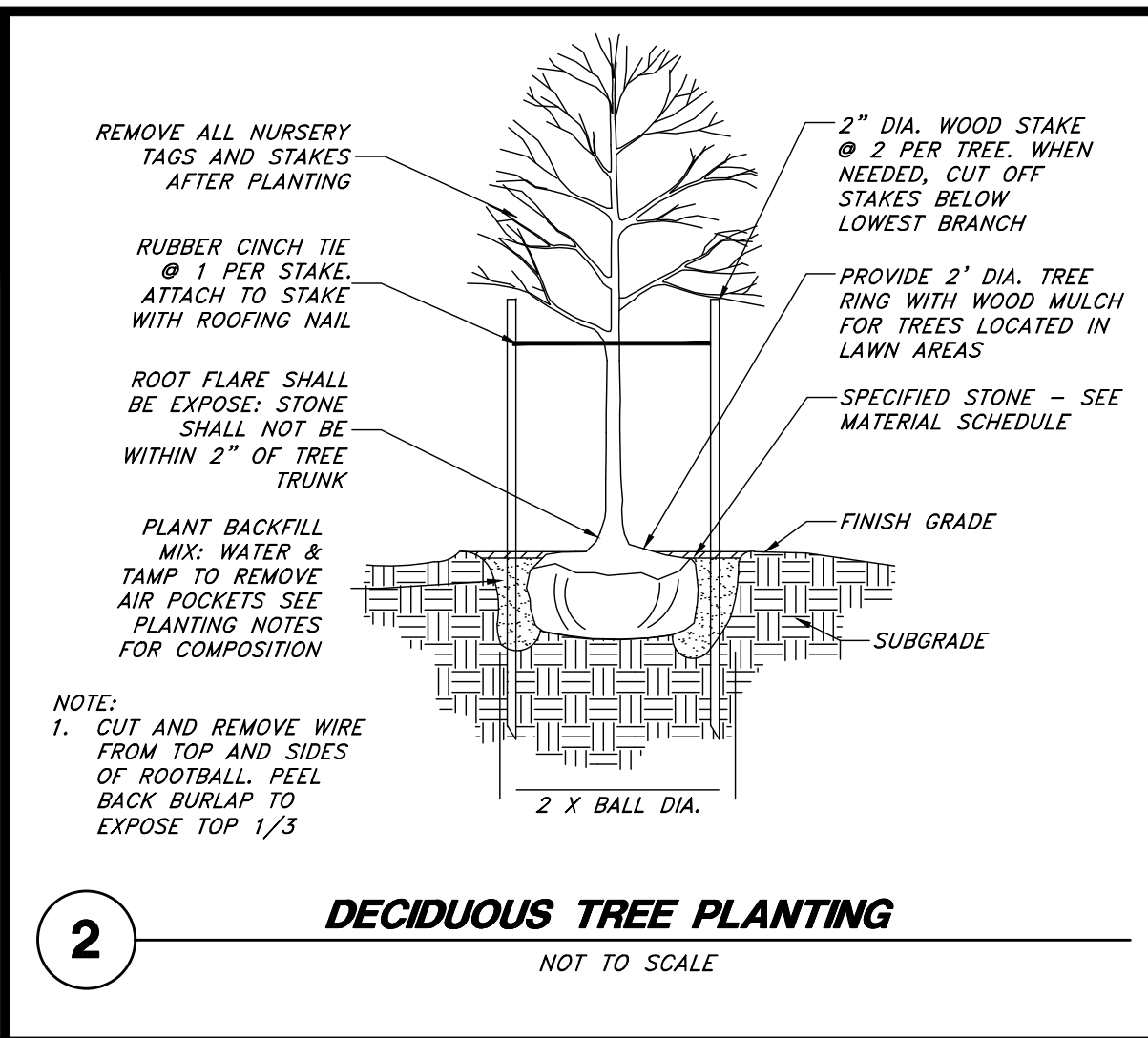
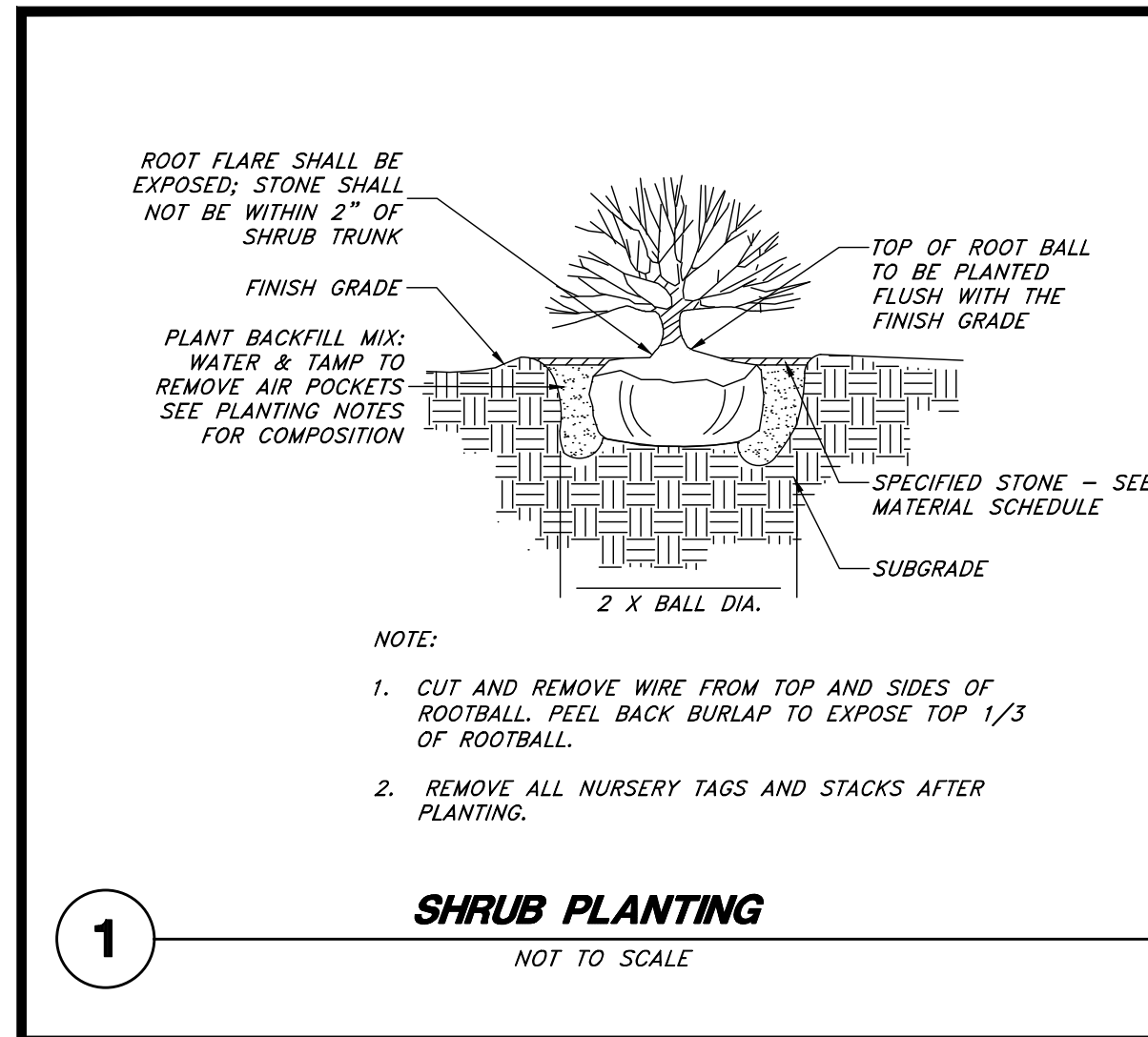

Designed by: SY  
Drafted by: KF  
Client Name: Ridley's  
21-003 IR

**ANDERSON WAHLEN & ASSOCIATES**  
2010 North Redwood Road, Salt Lake City, Utah 84116  
(801) 521-8529 - awahlen@engineering.net

**Landscaping & Irrigation Details**  
**Filz Drinks**  
30 North 400 East Street  
Santiquin City, Utah

**811**  
Know what's below.  
Call before you dig.

10 Aug, 2021  
SHEET NO. **L3.1**