

CONSTRUCTION NOTES

Construction Notes

- 1. All work to be done in conformity to SANTAQUIN CITY standards and specification and as directed by the SANTAQUIN CITY engineer or his representatives.
2. All sewer and water system construction shall be in accordance with SANTAQUIN CITY standards and specifications. Contractor to obtain current standards from the SANTAQUIN CITY.
3. Contractor shall contact blue stakes prior to beginning construction, to facilitate the location and identification of existing underground utilities.
4. Contractor responsible for protection of all utilities shown or not shown.
5. Contractor shall be responsible to obtain and pay for necessary permits.
6. Contractors shall attend all pre-construction conferences.
7. Contractor shall be responsible for all public safety and OSHA standards.
8. Contractor shall field verify locations and invert elevations of all existing sewer facilities and other utilities prior to building or staking any new sewer lines.
9. Location and installation of gas, power, telephone, and cable lines to be done in accordance with SANTAQUIN CITY standards.
10. All culinary water lines shall be per SANTAQUIN CITY standards.
11. Minimum depth for culinary waterlines from the final grade to the top of the pipe is 4 feet, unless otherwise noted on the plan and profile sheets.
12. Minimum spacing between waterlines and sewer lines is 10 feet horizontally or 12 inches vertically (in times of crossing the waterline shall be above the sewer line). All other utilities shall be spaced a minimum distance of 12 inches from the waterline.
13. All ductile iron valves, hydrants, and buried fittings shall be wrapped with 8 mil thick polyethylene film tube or sheet. The film shall be held in place by and approved adhesive tape, equal to scotchrap no. 50. All fittings and valves requiring wrapping shall be wrapped prior to placing concrete thrust blocking. All valves are to be flanged to the adjacent fittings.
14. Sanitary sewer laterals shall extend into each lot 15' and be marked with a 2" by 4" board with the top 12" painted green.
15. All sewer laterals will be marked with a "S" stamped into the curb above.
16. Culinary water laterals shall extend into each lot 15' and be marked with a 2" by 4" board with the top 12" painted blue.
17. All culinary water laterals will be marked with a "W" on the curb above.
18. Contractor to verify as build sewer laterals for building FF design. Existing sewer lateral to govern.

MISC CONSTRUCTION NOTES

THE CONTRACTOR SHALL CAREFULLY READ ALL OF THE NOTES AND SPECIFICATIONS, THE CONTRACTOR SHALL BE SATISFIED AS TO THEIR TRUE MEANING AND INTENT AND SHALL BE RESPONSIBLE FOR COMPLYING WITH EACH.

GENERAL NOTES:

- 1) ALL IMPROVEMENTS SHALL BE CONSTRUCTED IN STRICT ACCORDANCE WITH THE FOLLOWING: SANTAQUIN CITY STANDARD SPECIFICATIONS, LATEST EDITION, AND ALL AMENDMENTS THERE TO UNLESS OTHERWISE STATED.
2) PRIOR TO PERFORMING ANY WORK, THE CONTRACTOR SHALL CONTACT SANTAQUIN CITY FOR A PRE-CONSTRUCTION CONFERENCE.
3) IT IS INTENDED THAT THESE PLANS AND SPECIFICATIONS REQUIRE ALL LABOR AND MATERIALS NECESSARY AND PROPER FOR THE WORK CONTEMPLATED AND THAT THE WORK BE COMPLETED IN ACCORDANCE WITH THEIR TRUE INTENT AND PURPOSE.
4) WHERE THE PLANS OR SPECIFICATIONS DESCRIBE PORTIONS OF THE WORK IN GENERAL TERMS BUT NOT IN COMPLETE DETAIL, IT IS UNDERSTOOD THAT ONLY THE BEST GENERAL PRACTICE IS TO PREVAIL AND THAT ONLY MATERIALS AND WORKMANSHIP OF THE FIRST QUALITY ARE TO BE USED.
5) THE CONTRACTOR SHALL BE SKILLED AND REGULARLY ENGAGED IN THE GENERAL CLASS AND TYPE OF WORK CALLED FOR IN THE PROJECT PLANS AND SPECIFICATIONS. THEREFORE, THE OWNER IS RELYING UPON THE EXPERIENCE AND EXPERTISE OF THE CONTRACTOR. IT SHALL BE EXPECTED THAT PRICES PROVIDED WITHIN THE CONTRACT DOCUMENTS SHALL INCLUDE ALL LABOR AND MATERIALS NECESSARY AND PROPER FOR THE WORK CONTEMPLATED AND THAT THE WORK BE COMPLETED IN ACCORDANCE WITH THEIR TRUE INTENT AND PURPOSE.
6) THE CONTRACTOR SHALL BE COMPETENT, KNOWLEDGEABLE AND HAVE SPECIAL SKILLS ON THE NATURE, EXTENT AND INHERENT CONDITIONS OF THE WORK TO BE PERFORMED. CONTRACTOR SHALL ALSO ACKNOWLEDGE THAT THERE ARE CERTAIN PECULIAR AND INHERENT CONDITIONS EXISTENT IN THE CONSTRUCTION OF THE PARTICULAR FACILITIES, WHICH MAY CREATE, DURING THE CONSTRUCTION PROGRAM, UNUSUAL OR PECULIAR UNSAFE CONDITIONS HAZARDOUS TO PERSONS, PROPERTY AND THE ENVIRONMENT. CONTRACTOR SHALL BE AWARE OF SUCH PECULIAR RISKS AND HAVE THE SKILL AND EXPERIENCE TO FORESEE AND TO ADOPT PROTECTIVE MEASURES TO ADEQUATELY AND SAFELY PERFORM THE CONSTRUCTION WORK WITH RESPECT TO SUCH HAZARDS.
7) CONTRACTOR SHALL OBTAIN AN ENCROACHMENT PERMIT WHERE APPLICABLE FOR ANY WORK DONE WITHIN RIGHTS-OF-WAY OR EASEMENTS FROM SANTAQUIN CITY AND UDOT. CONTRACTOR SHALL NOTIFY CITY, COUNTY, AND/OR STATE, 24 HOURS IN ADVANCE OF COMMENCING THE WORK, OR AS REQUIRED BY SAID PERMITS.
8) THE CONTRACTOR SHALL, AT THE TIME OF BIDDING, AND THROUGHOUT THE PERIOD OF THE CONTRACT, BE LICENSED IN THE STATE OF UTAH AND SHALL BE BONDBLE FOR AN AMOUNT EQUAL TO OR GREATER THAN THE AMOUNT BID AND TO DO THE TYPE OF WORK CONTEMPLATED IN THE PLANS AND SPECIFICATIONS. CONTRACTOR SHALL BE SKILLED AND REGULARLY ENGAGED IN THE GENERAL CLASS AND TYPE OF WORK CALLED FOR IN THE PLANS AND SPECIFICATIONS.
9) CONTRACTOR SHALL INSPECT THE SITE OF THE WORK PRIOR TO BIDDING TO SATISFY THEMSELVES BY PERSONAL EXAMINATION OR BY SUCH OTHER MEANS AS THEY MAY PREFER, OF THE LOCATION OF THE PROPOSED WORK, AND OF THE ACTUAL CONDITIONS OF AND AT THE SITE OF WORK.

- 10) THE CONTRACTOR SHALL PROVIDE ALL LIGHTS, BARRICADES, SIGNS, FLAGMEN OR OTHER DEVICES NECESSARY FOR PUBLIC SAFETY.
11) THE CONTRACTOR SHALL BE RESPONSIBLE TO PROVIDE ALL WATER, POWER, SANITARY FACILITIES AND TELEPHONE SERVICES AS REQUIRED FOR THE CONTRACTORS USE DURING CONSTRUCTION.
12) THE CONTRACTOR SHALL BE HELD RESPONSIBLE FOR ANY FIELD CHANGES MADE WITHOUT PRIOR WRITTEN AUTHORIZATION FROM THE OWNER AND/OR ENGINEER.
13) THE CONTRACTOR SHALL EXERCISE DUE CAUTION AND SHALL CAREFULLY PRESERVE BENCH MARKS, CONTROL POINTS, REFERENCE POINTS AND ALL SURVEY STAKES, AND SHALL BEAR ALL EXPENSES FOR REPLACEMENT AND/OR ERRORS CAUSED BY THEIR UNNECESSARY LOSS OR DISTURBANCE.
14) THE CONTRACTOR AGREES THAT:
A. THEY SHALL BE RESPONSIBLE TO CLEAN THE JOB SITE AT THE END OF EACH PHASE OF WORK.
B. THEY SHALL BE RESPONSIBLE TO REMOVE AND DISPOSE OF ALL TRASH, SCRAP AND UNUSED MATERIAL AT THEIR OWN EXPENSE IN A TIMELY MANNER.
C. THEY SHALL BE RESPONSIBLE TO MAINTAIN THE SITE IN A NEAT, SAFE AND ORDERLY MANNER AT ALL TIMES.
D. THEY SHALL BE RESPONSIBLE TO KEEP MATERIALS, EQUIPMENT, AND TRASH OUT OF RIGHTS-OF-WAY AND NOT BE LIMITED TO NORMAL WORKING HOURS. THE CONTRACTOR TO DO SO WILL RESULT IN A DEDUCTION FROM THE COST OF CLEAN UP FROM THE FINAL PAYMENT.
E. THEY SHALL BE RESPONSIBLE FOR THEIR OWN SAFETY, TRAFFIC CONTROL, PERMITS, RETESTING AND REINSPECTIONS AT THEIR OWN EXPENSE.
F. UNLESS OTHERWISE NOTED ALL EXCESS SOILS AND MATERIALS SHALL BECOME THE PROPERTY OF THE CONTRACTOR AND SHALL BE LAWFULLY DISPOSED OF OFF SITE AT THE CONTRACTOR'S EXPENSE.
15) THE CONTRACTOR SHALL ASSUME SOLE AND COMPLETE RESPONSIBILITY FOR JOB SITE CONDITIONS DURING THE COURSE OF CONSTRUCTION OF THIS PROJECT, INCLUDING SAFETY OF ALL PERSONS AND PROPERTY; THIS REQUIREMENT SHALL APPLY CONTINUOUSLY AND NOT BE LIMITED TO NORMAL WORKING HOURS. THE CONTRACTOR SHALL DEFEND, INDEMNIFY AND HOLD THE OWNER AND ENGINEER HARMLESS FROM ANY AND ALL LIABILITY, REAL OR ALLEGED, IN CONNECTION WITH THE PERFORMANCE OF WORK ON THIS PROJECT, EXCEPTING FOR LIABILITY ARISING FROM THE SOLE NEGLIGENCE OF THE OWNER OR THE ENGINEER.
16) DUST TO BE CONTROLLED 24 HOURS PER DAY, 7 DAYS PER WEEK, AS CONDITIONS DICTATE, WITH A WATER TRUCK.
17) CONSTRUCTION STAKING FOR LIMITS OF DISTURBANCE INCLUDING CONSTRUCTION AND SILT FENCES, GRADING, CURB, GUTTER, SIDEWALK, SANITARY SEWER, STORM DRAIN, WATER, AND ELECTRICS MAY BE DONE BY AWARDED SURVEYOR. THE CONTRACTOR SHALL NOTIFY THE ENGINEER FORTY-EIGHT (48) HOURS IN ADVANCE OF THE NEED FOR STAKING. ANY STAKING REQUESTED BY THE CONTRACTOR OR THEIR SUBCONTRACTORS THAT IS ABOVE AND BEYOND STANDARD STAKING NEEDS, WILL BE SUBJECT TO AN EXTRA WORK BACK CHARGE TO THE CONTRACTOR.
18) FOR ALL WORK WITHIN PUBLIC RIGHTS-OF-WAY OR EASEMENTS, THE CONTRACTOR SHALL PRESERVE THE INTEGRITY AND LOCATION OF ANY AND ALL PUBLIC UTILITIES AND PROVIDE THE NECESSARY CONSTRUCTION TRAFFIC CONTROL. CONTRACTOR SHALL, THROUGH THE ENCROACHMENT PERMIT PROCESS, VERIFY WITH THE NECESSARY REGULATOR AGENCIES, THE NEED FOR ANY TRAFFIC ROUTING PLAN. IF A PLAN IS REQUIRED, CONTRACTOR SHALL PROVIDE A PLAN AND RECEIVE PROPER APPROVALS PRIOR TO BEGINNING CONSTRUCTION.
19) THE CONTRACTOR SHALL BE RESPONSIBLE FOR ADEQUATELY SCHEDULING INSPECTION AND TESTING OF ALL FACILITIES CONSTRUCTED UNDER THIS CONTRACT. ALL TESTING SHALL CONFORM TO THE REGULATORY AGENCY'S STANDARD SPECIFICATIONS. ALL TESTING AND INSPECTION SHALL BE PAID FOR BY THE OWNER; ALL RE-TESTING AND/OR RE-INSPECTION SHALL BE PAID FOR BY THE CONTRACTOR.
20) IF EXISTING IMPROVEMENTS NEED TO BE DISTURBED AND/OR REMOVED FOR THE PROPER PLACEMENT OF IMPROVEMENTS TO BE CONSTRUCTED BY THESE PLANS, THE CONTRACTOR SHALL BE RESPONSIBLE FOR PROTECTING EXISTING IMPROVEMENTS FROM DAMAGE. COST OF REPLACING OR REPAIRING EXISTING IMPROVEMENTS SHALL BE INCLUDED IN THE UNIT PRICE BID FOR ITEMS REQUIRING REMOVAL AND/OR REPLACEMENT OF EXISTING IMPROVEMENTS. THERE WILL BE NO EXTRA COST DUE TO THE CONTRACTOR FOR REPLACING OR REPAIRING EXISTING IMPROVEMENTS.
21) WHENEVER EXISTING FACILITIES ARE REMOVED, DAMAGED, BROKEN, OR CUT IN THE INSTALLATION OF THE WORK COVERED BY THESE PLANS OR SPECIFICATIONS, SAID FACILITIES SHALL BE REPLACED AT THE CONTRACTOR'S EXPENSE, AFTER PROPER BACKFILLING AND/OR CONSTRUCTION, WITH MATERIALS EQUAL TO OR BETTER THAN THE MATERIALS USED IN THE ORIGINAL EXISTING FACILITIES. THE FINISHED PRODUCT SHALL BE SUBJECT TO THE APPROVAL OF THE OWNER, THE ENGINEER, AND THE RESPECTIVE REGULATORY AGENCY.
22) THE CONTRACTOR SHALL MAINTAIN A NEATLY MARKED SET OF FULL-SIZE AS-BUILT RECORD DRAWINGS SHOWING THE FINAL LOCATION AND LAYOUT OF ALL MECHANICAL, ELECTRICAL AND INSTRUMENTATION EQUIPMENT, PIPING AND CONDUITS, STRUCTURES AND OTHER FACILITIES. THE AS-BUILT SET OF THE ELECTRICAL SYSTEM SHALL INCLUDE THE STREET LIGHT LAYOUT PLAN SHOWING LOCATION OF LIGHTS, CONDUITS, CONDUCTORS, POINTS OF CONNECTIONS TO SERVICES, PULLBOXES, AND WIRE SIZES. AS-BUILT RECORD DRAWINGS SHALL REFLECT CHANGE ORDERS, ACCOMMODATIONS, AND ADJUSTMENTS TO ALL IMPROVEMENTS CONSTRUCTED. WHERE NECESSARY, SUPPLEMENTAL DRAWINGS SHALL BE PREPARED AND SUBMITTED BY THE CONTRACTOR.

PRIOR TO ACCEPTANCE OF THE PROJECT, THE CONTRACTOR SHALL DELIVER TO THE ENGINEER, ONE SET OF NEATLY MARKED AS-BUILT RECORD DRAWINGS SHOWING THE INFORMATION REQUIRED ABOVE. AS-BUILT RECORD DRAWINGS SHALL BE REVIEWED AND THE COMPLETE AS-BUILT RECORD DRAWING SET SHALL BE CURRENT WITH ALL CHANGES AND DEVIATIONS RECORDED AS A PRECONDITION TO FINAL PROGRESS PAYMENT APPROVAL AND/OR FINAL ACCEPTANCE.

23) WORK IN EASEMENTS AND/OR RIGHTS-OF-WAY IS SUBJECT TO THE APPROVAL AND ACCEPTANCE OF THE REGULATORY AGENCY RESPONSIBLE FOR OPERATION AND/OR MAINTENANCE OF SAID EASEMENTS AND/OR RIGHTS-OF-WAY.

24) BENCHMARK: 4759.858
ELEVATION:
DESCRIPTION: NORTHEAST CORN SEC 36, T9S, R1E, S1B&M FOUND 3" BRASS CAP

CLEARING AND GRADING NOTES:

- 1) CONTRACTOR SHALL PERFORM EARTHWORK IN ACCORDANCE WITH SANTAQUIN CITY STANDARD SPECIFICATIONS AND THE RECOMMENDED EARTHWORK SPECIFICATIONS FOUND IN THE LATEST REPORT OF GEOTECHNICAL INVESTIGATION.
2) THE EXISTING TOPOGRAPHY SHOWN ON THESE PLANS IS BASED ON A TOPO SURVEY SUPPLIED BY THE OWNER.
3) THE OWNER SHALL PROVIDE A TEMPORARY EROSION CONTROL PLAN AND OBTAIN ALL PERMITS REQUIRED BY SANTAQUIN CITY CITY, AND THE STATE OF UTAH FOR TEMPORARY EROSION CONTROL. THE CONTRACTOR SHALL BE SOLELY RESPONSIBLE TO PROVIDE ALL TEMPORARY EROSION CONTROL AND MAINTENANCE, AND SHALL PROVIDE EROSION AND SEDIMENT CONTROL FORMS TO THE CITY. FOR ADDITIONAL EROSION CONTROL INFORMATION, SEE "EROSION CONTROL/REVEGETATION PLAN" SHEETS AND REPORTS.
4) SUBSOIL INVESTIGATIONS HAVE BEEN CONDUCTED AT THE SITE OF THE WORK. SOIL INVESTIGATIONS WERE CONDUCTED FOR DESIGN PURPOSES ONLY, AND THE DATA SHOWN IN THE REPORTS ARE FOR SUBSURFACE CONDITIONS FOUND AT THE TIME OF THE INVESTIGATION. THE OWNER AND ENGINEER DISCLAIM RESPONSIBILITY FOR THE INTERPRETATION BY THE CONTRACTOR OF DATA, SUCH AS PROJECTION OR EXTRAPOLATION, FROM THE TEST HOLES TO OTHER LOCATIONS ON THE SITE OF THE WORK. SOIL BEARING VALUES AND PROFILES, SOIL STABILITY AND THE PRESENCE, LEVEL AND EXTENT OF UNDERGROUND WATER FOR SUBSURFACE CONDITIONS DURING CONSTRUCTION

IF, DURING THE COURSE OF THEIR EXAMINATION, A BIDDER FINDS FACTS OR CONDITIONS WHICH APPEAR TO THEM TO BE IN CONFLICT WITH THE LETTER OR SPIRIT OF THE PROJECT PLANS AND SPECIFICATIONS, THEY SHALL CONTACT THE ENGINEER FOR ADDITIONAL INFORMATION AND EXPLANATION BEFORE SUBMITTING THEIR BID.

SUBMISSION OF A BID BY THE CONTRACTOR SHALL CONSTITUTE ACKNOWLEDGMENT THAT, IF AWARDED THE CONTRACT, THEY HAVE RELIED AND ARE RELYING ON THEIR OWN EXAMINATION OF (1) THE SITE OF THE WORK, (2) ACCESS TO THE SITE, AND (3) ALL OTHER DATA AND MATTERS REQUISITE TO THE FULFILLMENT OF THE WORK AND ON THEIR OWN KNOWLEDGE OF EXISTING FACILITIES ON AND IN THE VICINITY OF THE SITE OF THE WORK TO BE CONSTRUCTED UNDER THIS CONTRACT.

THE INFORMATION PROVIDED BY THE OWNER OR THE ENGINEER IS NOT INTENDED TO BE A SUBSTITUTE FOR, OR A SUPPLEMENT TO THE INDEPENDENT VERIFICATION BY THE CONTRACTOR TO THE EXTENT SUCH INDEPENDENT INVESTIGATION OF SITE CONDITIONS IS DEEMED NECESSARY OR DESIRABLE BY THE CONTRACTOR. CONTRACTOR SHALL ACKNOWLEDGE THAT THEY HAVE NOT RELIED SOLELY UPON OWNER OR ENGINEER FURNISHED INFORMATION REGARDING SITE CONDITIONS IN PREPARING AND SUBMITTING THEIR BID.

10) THE CONTRACTOR SHALL PROVIDE ALL LIGHTS, BARRICADES, SIGNS, FLAGMEN OR OTHER DEVICES NECESSARY FOR PUBLIC SAFETY.

11) THE CONTRACTOR SHALL BE RESPONSIBLE TO PROVIDE ALL WATER, POWER, SANITARY FACILITIES AND TELEPHONE SERVICES AS REQUIRED FOR THE CONTRACTORS USE DURING CONSTRUCTION.

12) THE CONTRACTOR SHALL BE HELD RESPONSIBLE FOR ANY FIELD CHANGES MADE WITHOUT PRIOR WRITTEN AUTHORIZATION FROM THE OWNER AND/OR ENGINEER.

13) THE CONTRACTOR SHALL EXERCISE DUE CAUTION AND SHALL CAREFULLY PRESERVE BENCH MARKS, CONTROL POINTS, REFERENCE POINTS AND ALL SURVEY STAKES, AND SHALL BEAR ALL EXPENSES FOR REPLACEMENT AND/OR ERRORS CAUSED BY THEIR UNNECESSARY LOSS OR DISTURBANCE.

14) THE CONTRACTOR AGREES THAT:

- A. THEY SHALL BE RESPONSIBLE TO CLEAN THE JOB SITE AT THE END OF EACH PHASE OF WORK.
B. THEY SHALL BE RESPONSIBLE TO REMOVE AND DISPOSE OF ALL TRASH, SCRAP AND UNUSED MATERIAL AT THEIR OWN EXPENSE IN A TIMELY MANNER.
C. THEY SHALL BE RESPONSIBLE TO MAINTAIN THE SITE IN A NEAT, SAFE AND ORDERLY MANNER AT ALL TIMES.
D. THEY SHALL BE RESPONSIBLE TO KEEP MATERIALS, EQUIPMENT, AND TRASH OUT OF RIGHTS-OF-WAY AND NOT BE LIMITED TO NORMAL WORKING HOURS. THE CONTRACTOR TO DO SO WILL RESULT IN A DEDUCTION FROM THE COST OF CLEAN UP FROM THE FINAL PAYMENT.
E. THEY SHALL BE RESPONSIBLE FOR THEIR OWN SAFETY, TRAFFIC CONTROL, PERMITS, RETESTING AND REINSPECTIONS AT THEIR OWN EXPENSE.
F. UNLESS OTHERWISE NOTED ALL EXCESS SOILS AND MATERIALS SHALL BECOME THE PROPERTY OF THE CONTRACTOR AND SHALL BE LAWFULLY DISPOSED OF OFF SITE AT THE CONTRACTOR'S EXPENSE.

15) THE CONTRACTOR SHALL ASSUME SOLE AND COMPLETE RESPONSIBILITY FOR JOB SITE CONDITIONS DURING THE COURSE OF CONSTRUCTION OF THIS PROJECT, INCLUDING SAFETY OF ALL PERSONS AND PROPERTY; THIS REQUIREMENT SHALL APPLY CONTINUOUSLY AND NOT BE LIMITED TO NORMAL WORKING HOURS. THE CONTRACTOR SHALL DEFEND, INDEMNIFY AND HOLD THE OWNER AND ENGINEER HARMLESS FROM ANY AND ALL LIABILITY, REAL OR ALLEGED, IN CONNECTION WITH THE PERFORMANCE OF WORK ON THIS PROJECT, EXCEPTING FOR LIABILITY ARISING FROM THE SOLE NEGLIGENCE OF THE OWNER OR THE ENGINEER.

16) DUST TO BE CONTROLLED 24 HOURS PER DAY, 7 DAYS PER WEEK, AS CONDITIONS DICTATE, WITH A WATER TRUCK.

17) CONSTRUCTION STAKING FOR LIMITS OF DISTURBANCE INCLUDING CONSTRUCTION AND SILT FENCES, GRADING, CURB, GUTTER, SIDEWALK, SANITARY SEWER, STORM DRAIN, WATER, AND ELECTRICS MAY BE DONE BY AWARDED SURVEYOR. THE CONTRACTOR SHALL NOTIFY THE ENGINEER FORTY-EIGHT (48) HOURS IN ADVANCE OF THE NEED FOR STAKING. ANY STAKING REQUESTED BY THE CONTRACTOR OR THEIR SUBCONTRACTORS THAT IS ABOVE AND BEYOND STANDARD STAKING NEEDS, WILL BE SUBJECT TO AN EXTRA WORK BACK CHARGE TO THE CONTRACTOR.

18) FOR ALL WORK WITHIN PUBLIC RIGHTS-OF-WAY OR EASEMENTS, THE CONTRACTOR SHALL PRESERVE THE INTEGRITY AND LOCATION OF ANY AND ALL PUBLIC UTILITIES AND PROVIDE THE NECESSARY CONSTRUCTION TRAFFIC CONTROL. CONTRACTOR SHALL, THROUGH THE ENCROACHMENT PERMIT PROCESS, VERIFY WITH THE NECESSARY REGULATOR AGENCIES, THE NEED FOR ANY TRAFFIC ROUTING PLAN. IF A PLAN IS REQUIRED, CONTRACTOR SHALL PROVIDE A PLAN AND RECEIVE PROPER APPROVALS PRIOR TO BEGINNING CONSTRUCTION.

19) THE CONTRACTOR SHALL BE RESPONSIBLE FOR ADEQUATELY SCHEDULING INSPECTION AND TESTING OF ALL FACILITIES CONSTRUCTED UNDER THIS CONTRACT. ALL TESTING SHALL CONFORM TO THE REGULATORY AGENCY'S STANDARD SPECIFICATIONS. ALL TESTING AND INSPECTION SHALL BE PAID FOR BY THE OWNER; ALL RE-TESTING AND/OR RE-INSPECTION SHALL BE PAID FOR BY THE CONTRACTOR.

20) IF EXISTING IMPROVEMENTS NEED TO BE DISTURBED AND/OR REMOVED FOR THE PROPER PLACEMENT OF IMPROVEMENTS TO BE CONSTRUCTED BY THESE PLANS, THE CONTRACTOR SHALL BE RESPONSIBLE FOR PROTECTING EXISTING IMPROVEMENTS FROM DAMAGE. COST OF REPLACING OR REPAIRING EXISTING IMPROVEMENTS SHALL BE INCLUDED IN THE UNIT PRICE BID FOR ITEMS REQUIRING REMOVAL AND/OR REPLACEMENT OF EXISTING IMPROVEMENTS. THERE WILL BE NO EXTRA COST DUE TO THE CONTRACTOR FOR REPLACING OR REPAIRING EXISTING IMPROVEMENTS.

21) WHENEVER EXISTING FACILITIES ARE REMOVED, DAMAGED, BROKEN, OR CUT IN THE INSTALLATION OF THE WORK COVERED BY THESE PLANS OR SPECIFICATIONS, SAID FACILITIES SHALL BE REPLACED AT THE CONTRACTOR'S EXPENSE, AFTER PROPER BACKFILLING AND/OR CONSTRUCTION, WITH MATERIALS EQUAL TO OR BETTER THAN THE MATERIALS USED IN THE ORIGINAL EXISTING FACILITIES. THE FINISHED PRODUCT SHALL BE SUBJECT TO THE APPROVAL OF THE OWNER, THE ENGINEER, AND THE RESPECTIVE REGULATORY AGENCY.

22) THE CONTRACTOR SHALL MAINTAIN A NEATLY MARKED SET OF FULL-SIZE AS-BUILT RECORD DRAWINGS SHOWING THE FINAL LOCATION AND LAYOUT OF ALL MECHANICAL, ELECTRICAL AND INSTRUMENTATION EQUIPMENT, PIPING AND CONDUITS, STRUCTURES AND OTHER FACILITIES. THE AS-BUILT SET OF THE ELECTRICAL SYSTEM SHALL INCLUDE THE STREET LIGHT LAYOUT PLAN SHOWING LOCATION OF LIGHTS, CONDUITS, CONDUCTORS, POINTS OF CONNECTIONS TO SERVICES, PULLBOXES, AND WIRE SIZES. AS-BUILT RECORD DRAWINGS SHALL REFLECT CHANGE ORDERS, ACCOMMODATIONS, AND ADJUSTMENTS TO ALL IMPROVEMENTS CONSTRUCTED. WHERE NECESSARY, SUPPLEMENTAL DRAWINGS SHALL BE PREPARED AND SUBMITTED BY THE CONTRACTOR.

PRIOR TO ACCEPTANCE OF THE PROJECT, THE CONTRACTOR SHALL DELIVER TO THE ENGINEER, ONE SET OF NEATLY MARKED AS-BUILT RECORD DRAWINGS SHOWING THE INFORMATION REQUIRED ABOVE. AS-BUILT RECORD DRAWINGS SHALL BE REVIEWED AND THE COMPLETE AS-BUILT RECORD DRAWING SET SHALL BE CURRENT WITH ALL CHANGES AND DEVIATIONS RECORDED AS A PRECONDITION TO FINAL PROGRESS PAYMENT APPROVAL AND/OR FINAL ACCEPTANCE.

23) WORK IN EASEMENTS AND/OR RIGHTS-OF-WAY IS SUBJECT TO THE APPROVAL AND ACCEPTANCE OF THE REGULATORY AGENCY RESPONSIBLE FOR OPERATION AND/OR MAINTENANCE OF SAID EASEMENTS AND/OR RIGHTS-OF-WAY.

24) BENCHMARK: 4759.858
ELEVATION:
DESCRIPTION: NORTHEAST CORN SEC 36, T9S, R1E, S1B&M FOUND 3" BRASS CAP

CLEARING AND GRADING NOTES:

- 1) CONTRACTOR SHALL PERFORM EARTHWORK IN ACCORDANCE WITH SANTAQUIN CITY STANDARD SPECIFICATIONS AND THE RECOMMENDED EARTHWORK SPECIFICATIONS FOUND IN THE LATEST REPORT OF GEOTECHNICAL INVESTIGATION.
2) THE EXISTING TOPOGRAPHY SHOWN ON THESE PLANS IS BASED ON A TOPO SURVEY SUPPLIED BY THE OWNER.
3) THE OWNER SHALL PROVIDE A TEMPORARY EROSION CONTROL PLAN AND OBTAIN ALL PERMITS REQUIRED BY SANTAQUIN CITY CITY, AND THE STATE OF UTAH FOR TEMPORARY EROSION CONTROL. THE CONTRACTOR SHALL BE SOLELY RESPONSIBLE TO PROVIDE ALL TEMPORARY EROSION CONTROL AND MAINTENANCE, AND SHALL PROVIDE EROSION AND SEDIMENT CONTROL FORMS TO THE CITY. FOR ADDITIONAL EROSION CONTROL INFORMATION, SEE "EROSION CONTROL/REVEGETATION PLAN" SHEETS AND REPORTS.
4) SUBSOIL INVESTIGATIONS HAVE BEEN CONDUCTED AT THE SITE OF THE WORK. SOIL INVESTIGATIONS WERE CONDUCTED FOR DESIGN PURPOSES ONLY, AND THE DATA SHOWN IN THE REPORTS ARE FOR SUBSURFACE CONDITIONS FOUND AT THE TIME OF THE INVESTIGATION. THE OWNER AND ENGINEER DISCLAIM RESPONSIBILITY FOR THE INTERPRETATION BY THE CONTRACTOR OF DATA, SUCH AS PROJECTION OR EXTRAPOLATION, FROM THE TEST HOLES TO OTHER LOCATIONS ON THE SITE OF THE WORK. SOIL BEARING VALUES AND PROFILES, SOIL STABILITY AND THE PRESENCE, LEVEL AND EXTENT OF UNDERGROUND WATER FOR SUBSURFACE CONDITIONS DURING CONSTRUCTION

DEWATERING NOTES:

1) THE CONTRACTOR SHALL FURNISH, INSTALL, OPERATE AND MAINTAIN ALL MACHINERY, APPLIANCES, AND EQUIPMENT TO MAINTAIN ALL EXCAVATIONS FREE FROM WATER DURING CONSTRUCTION. THE CONTRACTOR SHALL DISPOSE OF THE WATER SO AS NOT TO CAUSE DAMAGE TO PUBLIC OR PRIVATE PROPERTY, OR TO CAUSE A NUISANCE OR MENACE TO THE PUBLIC OR VIOLATE THE LAW. THE DEWATERING SYSTEM SHALL BE INSTALLED AND OPERATED SO THAT THE GROUND WATER LEVEL OUTSIDE THE EXCAVATION IS NOT REDUCED TO THE EXTENT WHICH WOULD CAUSE DAMAGE OR ENDANGER ADJACENT STRUCTURES OR PROPERTY. ALL COST FOR DEWATERING SHALL BE INCLUDED IN THE UNIT PRICE BID FOR ALL PIPE CONSTRUCTION. THE STATIC WATER LEVEL SHALL BE DRAWN DOWN OPERATIONS.

A MINIMUM OF 1 FOOT BELOW THE BOTTOM OF EXCAVATIONS TO MAINTAIN THE UNDISTURBED STATE OF NATURAL SOILS AND ALLOW THE PLACEMENT OF ANY FILL TO THE SPECIFIED DENSITY. THE CONTRACTOR SHALL HAVE ON HAND, PUMPING EQUIPMENT AND MACHINERY IN GOOD WORKING CONDITION FOR EMERGENCES AND SHALL HAVE WORKMEN AVAILABLE FOR ITS OPERATION. DEWATERING SYSTEMS SHALL OPERATE CONTINUOUSLY UNTIL BACKFILL HAS BEEN COMPLETED TO 1 FOOT ABOVE THE NORMAL STATIC GROUNDWATER LEVEL.

2) THE CONTRACTOR SHALL CONTROL SURFACE WATER TO PREVENT ENTRY INTO EXCAVATIONS. AT EACH EXCAVATION, A SUFFICIENT NUMBER OF TEMPORARY OBSERVATION WELLS TO CONTINUOUSLY CHECK THE GROUNDWATER LEVEL SHALL BE PROVIDED.

3) SUMPS SHALL BE AT THE LOW POINT OF EXCAVATION. EXCAVATION SHALL BE GRADED TO DRAIN TO THE SUMPS.

4) THE CONTROL OF GROUNDWATER SHALL BE SUCH THAT SOFTENING OF THE BOTTOM OF EXCAVATIONS, OR FORMATION OF "QUICK" CONDITIONS OR "BOILS," DOES NOT OCCUR. DEWATERING SYSTEMS SHALL BE DESIGNED AND OPERATED SO AS TO PREVENT REMOVAL OF THE NATURAL SOILS. THE RELEASE OF GROUNDWATER AT ITS STATIC LEVEL SHALL BE PERFORMED IN SUCH A MANNER AS TO MAINTAIN THE UNDISTURBED STATE OF NATURAL FOUNDATIONS SOILS, PREVENT DISTURBANCE OF COMPACTED BACKFILL, AND PREVENT FLOTTING OR MOVEMENT OF STRUCTURES, PIPING AND CONDUITS.

(UTAH POLLUTANT DISCHARGE ELIMINATION SYSTEM) PERMIT IS REQUIRED FOR DISPOSAL OF WATER FROM CONSTRUCTION DEWATERING ACTIVITIES, IT SHALL BE OBTAINED BY THE CONTRACTOR PRIOR TO ANY DEWATERING ACTIVITIES.

UNDERGROUND UTILITIES:

1) THE INFORMATION SHOWN ON THE PLANS WITH REGARD TO THE EXISTING UTILITIES AND/OR IMPROVEMENTS WAS DERIVED FROM FIELD INVESTIGATIONS AND/OR RECORD INFORMATION. THE ENGINEER DOES NOT GUARANTEE THESE LOCATIONS TO BE EITHER TRUE OR EXACT. PRIOR TO CONSTRUCTION, IT SHALL BE THE CONTRACTOR'S SOLE RESPONSIBILITY TO VERIFY ALL EXISTING IMPROVEMENTS AND TO EXPOSE ALL EXISTING UNDERGROUND UTILITIES RELATED TO THE PROJECT, INCLUDING BUT NOT LIMITED TO, SEWER, STORM DRAIN, WATER, IRRIGATION, GAS, ELECTRICAL, ETC. AND SHALL NOTIFY THE ENGINEER FORTY-EIGHT (48) HOURS IN ADVANCE OF EXPOSING THE UTILITIES, SO THAT THE EXACT LOCATION AND ELEVATION CAN BE VERIFIED AND DOCUMENTED. THE COST ASSOCIATED TO PERFORM THIS WORK SHALL BE INCLUDED IN EITHER THE LUMP SUM CLEARING COST OR IN THE VARIOUS ITEMS OF WORK. IF LOCATION AND/OR ELEVATION DIFFERS FROM THAT SHOWN ON THE DESIGN PLANS, PROVISIONS TO ACCOMMODATE NEW LOCATION/ELEVATION MUST BE MADE PRIOR TO CONSTRUCTION.

2) PRIOR TO COMMENCING ANY WORK, IT SHALL BE THE CONTRACTOR'S RESPONSIBILITY TO HAVE EACH UTILITY COMPANY LOCATED IN THE FIELD, THEIR MAIN AND SERVICE LINES. THE CONTRACTOR SHALL NOTIFY BLUE STAKES AT 1-800-562-4111 48 HOURS IN ADVANCE OF PERFORMING ANY EXCAVATION WORK. THE CONTRACTOR SHALL RECORD THE BLUE STAKES ORDER NUMBER AND FURNISH ORDER NUMBER TO OWNER AND ENGINEER PRIOR TO ANY EXCAVATION. IT WILL BE THE CONTRACTOR'S SOLE RESPONSIBILITY TO DIRECTLY CONTACT ANY OTHER UTILITY COMPANIES IF THEY ARE NOT MEMBERS OF BLUE STAKES. IT SHALL BE THE CONTRACTOR'S SOLE RESPONSIBILITY TO PROTECT ALL EXISTING UTILITIES SO THAT NO DAMAGE RESULTS TO THEM DURING THE PERFORMANCE OF THIS CONTRACT. ANY REPAIRS NECESSARY TO DAMAGED UTILITIES SHALL BE PAID FOR BY THE CONTRACTOR. THE CONTRACTOR SHALL BE REQUIRED TO COOPERATE WITH OTHER CONTRACTORS AND UTILITY COMPANIES INSTALLING NEW STRUCTURES, UTILITIES AND SERVICE TO THE PROJECT.

3) THE CONTRACTOR SHALL PROVIDE ALL SHORING, BRACING, SLOPING OR OTHER PROVISIONS NECESSARY TO PROTECT WORKMEN FOR ALL AREAS TO BE EXCAVATED TO A DEPTH OF 4' OR MORE. FOR EXCAVATIONS 4 FEET OR MORE IN DEPTH, THE CONTRACTOR SHALL COMPLY WITH INDUSTRIAL COMMISSION OF UTAH SAFETY ORDERS SECTION 68 - EXCAVATIONS, AND SECTION 69 - TRENCHES, ALONG WITH ANY LOCAL CODES OR ORDINANCES. ANY EXCAVATION GREATER THAN 10 FEET IN DEPTH REQUIRES A TRENCH BOX.

4) PRIOR TO OPENING AN EXCAVATION, CONTRACTOR SHALL ENDEAVOR TO DETERMINE WHETHER UNDERGROUND INSTALLATIONS, I.E. SEWER, WATER, FUEL, ELECTRIC LINES, ETC., WILL BE ENCOUNTERED AND IF SO, WHERE SUCH UNDERGROUND INSTALLATIONS ARE LOCATED. WHEN THE EXACT LOCATION OF UNDERGROUND UTILITIES IS KNOWN AT THE TIME OF INSTALLATION, THE EXACT LOCATION SHALL BE DETERMINED BY CAREFUL PROBING OR HAND DIGGING; AND, WHEN IT IS UNCOVERED, ADEQUATE PROTECTION SHALL BE PROVIDED FOR THE EXISTING INSTALLATION. ALL KNOWN OWNERS OF UNDERGROUND FACILITIES IN THE AREA CONCERNED SHALL BE ADVISED OF PROPOSED WORK AT LEAST 48 HOURS PRIOR TO THE START OF ACTUAL EXCAVATION.

5) IN CASES OF HIGH GROUNDWATER, IT SHALL BE THE CONTRACTOR'S RESPONSIBILITY TO USE RUBBER GASKET JOINTS ON ALL PRE CAST PIPES. THE COST FOR RUBBER GASKET JOINTS SHALL BE INCLUDED IN THE UNIT PRICES OF PIPE.

6) THE CONTRACTOR SHALL PROVIDE CLAY DAMS IN UTILITY TRENCHES TO PREVENT CHANNELING OF SUBSURFACE WATER, DURING AND AFTER CONSTRUCTION. CONSTRUCT CLAY DAMS AT THE TOP OF GRADE BREAKS AND AT THE FOLLOWING INTERVALS:
* TRENCHES WITH SLOPES < 10% = DAMS AT 50' INTERVALS
* TRENCHES WITH SLOPES > 10% = DAMS AT 100' INTERVALS

7) IT SHALL BE THE CONTRACTOR'S RESPONSIBILITY TO INSTALL PIPE OF ADEQUATE CLASSIFICATION WITH SUFFICIENT BEDDING TO MEET ALL REQUIREMENTS AND RECOMMENDATIONS OF SANTAQUIN CITY FOR H-20 LOAD REQUIREMENTS.

8) ALL CONSTRUCTION AND MATERIALS FOR THE SEWER MAIN AND LATERALS MUST COMPLY WITH THE SANTAQUIN CITY DISTRICT. THE UNIT COST OF THE SEWER LATERAL INCLUDES CONNECTION TO THE SEWER MAIN.

9) ALL EXISTING WATER VALVES TO BE OPERATED UNDER THE DIRECTION OF SANTAQUIN CITY PUBLIC WORKS DEPARTMENT PERSONNEL ONLY.

10) WATER LINES SHALL BE A MINIMUM OF 10' HORIZONTALLY FROM SEWER MAINS. CROSSINGS SHALL MEET STATE HEALTH STANDARDS. CONTRACTOR RESPONSIBLE FOR ALL NECESSARY FITTINGS AND THRUST BLOCKS.

11) THE CONTRACTOR SHALL NOTIFY ENGINEER AT LEAST 48 HOURS PRIOR TO BACKFILLING OF ANY PIPE WHICH STUBS TO A FUTURE PHASE OF CONSTRUCTION FOR INVERT VERIFICATION. TOLERANCE SHALL BE IN ACCORDANCE WITH THE REGULATORY AGENCY STANDARD SPECIFICATIONS.

12) ALL UNDERGROUND UTILITIES SHALL BE IN PLACE PRIOR TO INSTALLATION OF CURB, GUTTER AND STREET PAVING.

SURFACE IMPROVEMENTS:

1) SUB GRADE PREPARATION: EARTHWORK FOR ROADWAY SECTIONS SHOULD BE CONDUCTED PER THE LATEST GEOTECH REPORT. ONCE ROADWAY EXCAVATION STARTS, THE SUB GRADE SHOULD BE SCARIFIED AND RECOMPACTED AT THE PROPER MOISTURE CONTENT TO 98 PERCENT RELATIVE DENSITY (STANDARD PROCTOR ASTM D-1557). THE NATIVE SUB GRADE SHOULD BE FIRM AND NON-YIELDING PRIOR TO SUB BASE PLACEMENT. EVERY EFFORT SHOULD BE MADE TO AVOID EXPOSING NATIVE SUB-GRADES TO EXCESS MOISTURE.

2) ALL MANHOLE RIMS, VALVES AND MONUMENT BOXES, ETC. SHALL BE ADJUSTED TO FINISH GRADE AFTER STREET PAVING, UNLESS OTHERWISE NOTED. IN PAVED AREAS, PROVIDE A 1 FOOT BY 1 FOOT CONCRETE COLLAR. SET CONCRETE COLLAR 1/8 INCH LOWER THAN FINISH GRADE AT OUTER EDGE. PROVIDE CONCRETE COLLAR FOR ALL VALVES AND MONUMENTS PER SANTAQUIN CITY STANDARD SPECIFICATIONS. COST FOR THIS WORK SHALL BE INCLUDED IN THE UNIT PRICES FOR SAID FACILITIES.

3) PAYMENT FOR PAVEMENT WILL BE MADE ONLY FOR AREAS SHOWN ON THE PLANS. REPLACEMENT OF PAVEMENT WHICH IS BROKEN OR CUT DURING THE INSTALLATION OF THE WORK COVERED BY THESE SPECIFICATIONS, AND WHICH LIES OUTSIDE OF SAID AREAS, SHALL BE INCLUDED IN THE CONTRACTOR'S UNIT PRICE FOR PAVEMENT, AND NO ADDITIONAL PAYMENT SHALL BE MADE FOR SUCH WORK.

4) INSTALLATION OF STREET LIGHTS SHALL BE IN ACCORDANCE WITH SANTAQUIN CITY DEVELOPMENT GUIDELINES.

5) PRIOR TO FINAL ACCEPTANCE OF THE IMPROVEMENTS BUILT TO THESE PLANS AND SPECIFICATIONS THE CONTRACTOR SHALL BE RESPONSIBLE TO COORDINATE WITH THE OWNER, CITY OF SANTAQUIN, AND POWER CO. TO HAVE THE ELECTRICAL SYSTEM AND ALL STREET LIGHTS ENERGIZED.

6) THE CONTRACTOR SHALL BE RESPONSIBLE FOR THE REMOVAL OF ALL STRIPING AND/OR PAVEMENT MARKINGS NECESSARY TO THE EXISTING STRIPING INTO FUTURE STRIPING. METHOD OF REMOVAL SHALL BE BY GRINDING OR SANDBLASTING.

7) STRIPING AND PAVEMENT MARKINGS SHALL BE IN CONFORMANCE WITH UPW SECTIONS 01570 AND 02580.

Table with 4 columns: NO., DESCRIPTION, DATE, APPD.

Table with 4 columns: ORIG. DATE: 2-8-21, SURVEY BY: GFW, DRAWN BY: GFW, DESIGNED BY: GFW, CHECKED BY: GFW, SCALE: N/A

GATEWAY CONSULTING, Inc. P.O. BOX 951005 SOUTH JORDAN, UT 84095 PH: (801) 694-5848 paul@gatewayconsultingllc.com CIVIL ENGINEERING * CONSULTING * LAND PLANNING CONSTRUCTION MANAGEMENT

STRATTON MEADOW SUBDIVISION PROJECT NOTES AND CONTACT INFORMATION 9-23-2024 (PLOT DATE)

SANTAQUIN CITY

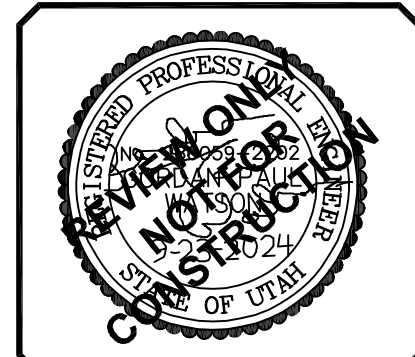

SHEET NO. 1A

STRATTON MEADOW SUBDIVISION

PROJECT LOCATED IN THE SOUTH HALF OR THE NORTHWEST CORNER
OF SECTION 36, TOWNSHIP 9 SOUTH, RANGE 1 EAST
SALT LAKE BASE AND MERIDIAN
SANTAQUIN CITY, UTAH COUNTY, UTAH

PRELIMINARY PLAT

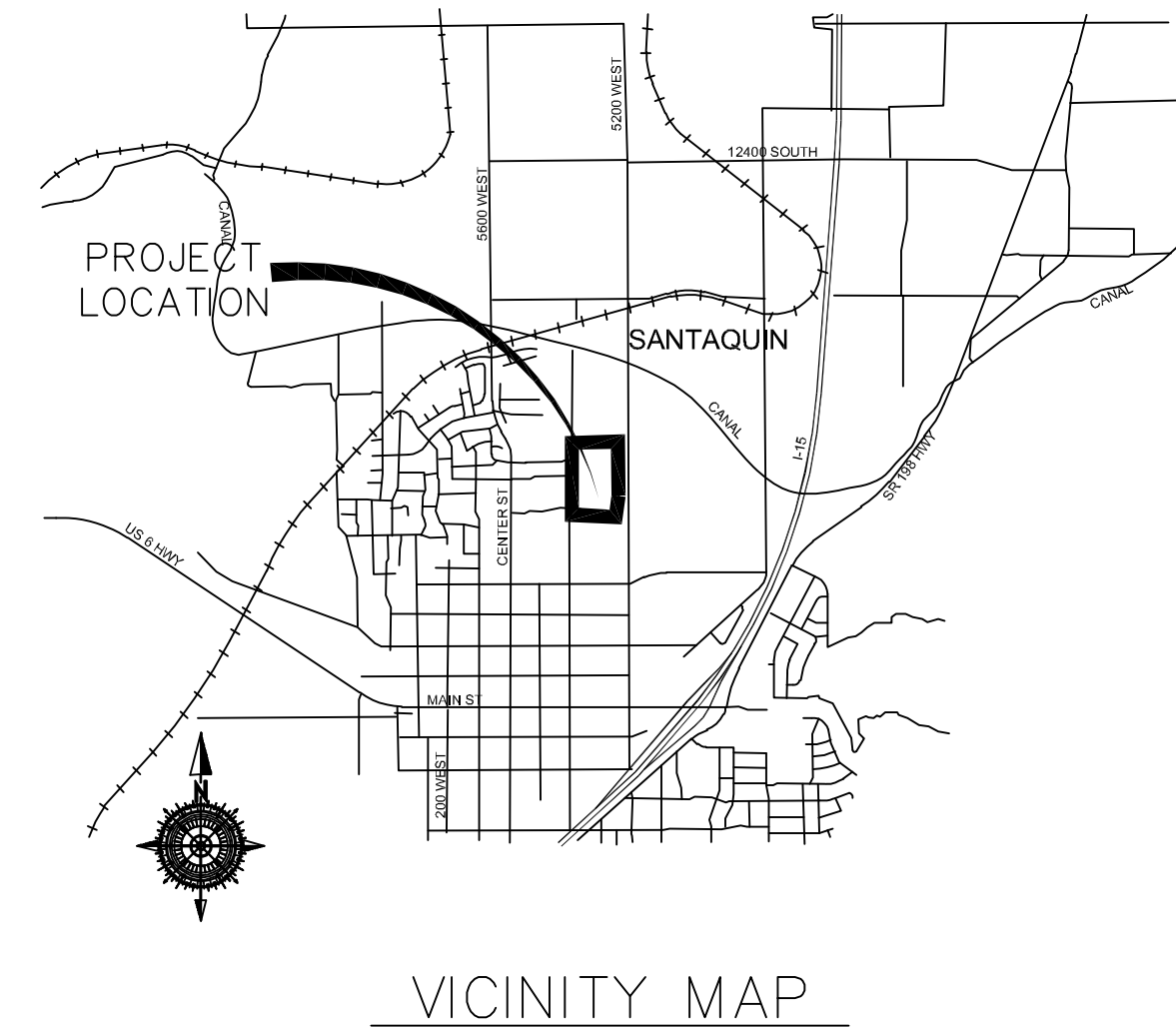
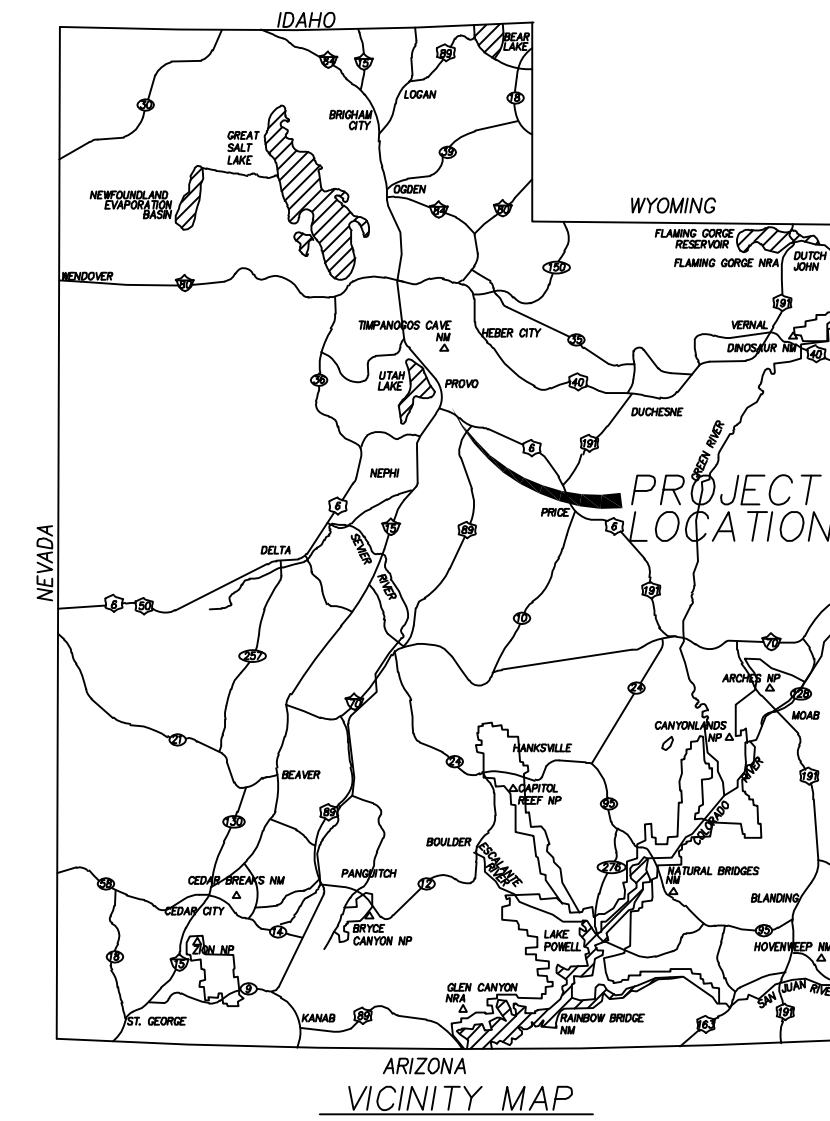

SURVEYOR'S CERTIFICATE

I, _____ DO HEREBY CERTIFY THAT I AM A PROFESSIONAL LAND SURVEYOR WITH PEPG CONSULTING, LLC AND THAT I HOLD LICENSE NO. 9679988 AS PRESCRIBED UNDER THE LAWS OF THE STATE OF UTAH IN ACCORDANCE WITH TITLE 58, CHAPTER 22, PROFESSIONAL LAND SURVEYORS LICENSING ACT. I FURTHER CERTIFY BY AUTHORITY OF THE OWNERS(S), I HAVE MADE A SURVEY OF THE TRACT OF LAND SHOWN ON THIS PLAT AND DESCRIBED BELOW IN ACCORDANCE WITH SECTION 17-23-17 AND HAVE VERIFIED ALL MEASUREMENTS AND HAVE PLACED MONUMENTS AS REPRESENTED ON THIS PLAT. AND THE PLAT IS STRATTON MEADOW SUBDIVISION, SANTAQUIN, UTAH. HAS BEEN DRAWN CORRECTLY TO THE DESIGNATED SCALE AND IS A TRUE AND CORRECT REPRESENTATION OF THE HEREIN DESCRIBED LANDS INCLUDED IN SAID SUBDIVISION, BASED UPON DATA COMPILED FROM RECORDS IN THE SALT LAKE COUNTY RECORDER'S OFFICE AND FROM SAID SURVEY MADE BY ME ON THE GROUND.

BOUNDARY DESCRIPTION

BEGINNING AT A POINT THAT IS S 89°23'33" W 1,536.13 FEET ALONG THE 1/4 SECTION LINE FROM THE WEST QUARTER OF SECTION 36, TOWNSHIP 9 SOUTH, RANGE 1 EAST, SALT LAKE BASE AND MERIDIAN, SAID POINT BEING THE SOUTHEAST CORNER OF SANTAQUIN ACRES PHASE 1, AND RUNNING THENCE ALONG SAID BOUNDARY THE FOLLOWING 2 CALLS; 1) THENCE N 89°32'33" E 30.71 FEET, 2) THENCE N 00°27'27" W 390.47 FEET, THENCE EAST 475.18 FEET, THENCE S 00°00'03" E 841.64 FEET, THENCE S 07°35'03" E 64.42 FEET, THENCE S 01°00'01" E 124.53 FEET, THENCE S 89°59'59" W 521.40 FEET, THENCE N 00°40'42" W 216.24 FEET, THENCE S 89°37'42" W 6.39 FEET, THENCE N 02°13'39" E 432.56 FEET TO THE POINT OF BEGINNING, PARCEL CONTAINS 37 LOTS AND 11.84 ACRES.

DATE: _____

NOTES:

1. TYPE II MONUMENT (ALUMINUM CAN AND REBAR) TO BE SET #5 REBAR & CAP TO BE SET AT ALL LOT CORNERS. NAIL AND BRASS WASHER TO BE SET IN TOP OF CURB @ PROJECTION OF SIDE LOT LINES.
2. NDCBU - NEIGHBORHOOD DELIVERY BOX UNIT.
3. ALTHOUGH CORNER VISIBILITY AREAS DO NOT IMPACT THE PROPOSED STRUCTURE SETBACKS ON CORNER LOTS, THE DRIVEWAY LOCATIONS MUST BE OUT OF THE CLEAR VIEW AREAS, WHICH MAY IMPACT HOME ORIENTATION.
4. AGRICULTURE PROTECTION AREA
THIS PROPERTY IS LOCATED IN THE VICINITY OF AN ESTABLISHED AGRICULTURE PROTECTION AREA IN WHICH NORMAL AGRICULTURAL USES AND ACTIVITIES HAVE BEEN AFFORDED THE HIGHEST PRIORITY USE STATUS. IT CAN BE ANTICIPATED THAT SUCH AGRICULTURAL USES AND ACTIVITIES MAY NOW OR IN THE FUTURE BE CONDUCTED ON PROPERTY INCLUDED IN THE AGRICULTURE PROTECTION AREA. THE USE AND ENJOYMENT OF THIS PROPERTY IS EXPRESSLY CONDITIONED ON ACCEPTANCE OF ANY ANNOYANCE OR INCONVENIENCE WHICH MAY RESULT FROM SUCH NORMAL AGRICULTURAL USES AND ACTIVITIES.

OWNER'S DEDICATION AND CONSENT TO RECORD

KNOW ALL MEN BY THESE PRESENTS, THAT ALL OF THE UNDERSIGNED OWNERS OF ALL OF THE PROPERTY DESCRIBED IN THE SURVEYORS CERTIFICATE HEREON AND SHOWN ON THE MAP, HAVE CAUSED THE SAME TO BE SUBDIVIDED INTO LOTS, BLOCKS, STREETS, AND EASEMENTS AND DO HEREBY DEDICATE THE STREETS, EASEMENTS, AND OTHER PUBLIC AREAS AS INDICATED HEREON FOR THE PERPETUAL USE OF THE PUBLIC.

IN WITNESS WHEREOF WE HAVE HEREUNTO SET OUR HANDS THIS _____ DAY OF _____, A.D. 20_____

BOARD OF EDUCATION NEBO SCHOOL DISTRICT
(MANAGER)

STRATTON ACRES LLC
XXXXXX (MANAGER)

STRATTON ACRES LLC
KAMERON SPENCER (MANAGER)

STRATTON MEADOW SUBDIVISION

A SINGLE FAMILY PROJECT LOCATED IN THE SOUTH HALF OF
SOUTHWEST QUARTER OF SECTION 31,
TOWNSHIP 1 SOUTH, RANGE 5 EAST
SALT LAKE BASE AND MERIDIAN.

ACCEPTANCE BY ADMINISTRATIVE BODY

THE _____ OF _____ COUNTY OF UTAH, APPROVES THIS SUBDIVISION AND HEREBY ACCEPTS THE DEDICATION OF ALL STREETS, EASEMENTS, AND OTHER PARCELS OF LAND INTENDED FOR PUBLIC PURPOSES FOR THE PERPETUAL USE OF THE PUBLIC.
THIS _____ DAY OF _____, A.D. 20_____

APPROVED BY MAYOR _____

APPROVED _____
ENGINEER
(SEE SEAL BELOW)

ATTEST _____
CLERK-RECORDER
(SEE SEAL BELOW)

ROCKY MOUNTAIN POWER

1. PURSUANT TO UTAH CODE ANN. 54-3-27 THIS PLAT CONVEYS TO THE OWNERS(S) OR OPERATORS OF UTILITY FACILITIES A PUBLIC UTILITY EASEMENT ALONG WITH ALL THE RIGHTS AND DUTIES DESCRIBED THEREIN.
2. PURSUANT TO UTAH CODE ANN. 17-27a-903(4)(c)(i) ROCKY MOUNTAIN POWER ACCEPTS DELIVERY OF THE P.U.E. AS DESCRIBED IN THIS PLAT AND APPROVES THIS PLAT SOLELY FOR THE PURPOSE OF CONFIRMING THAT THE PLAT CONTAINS PUBLIC UTILITY EASEMENTS AND APPROXIMATES THE LOCATION OF THE PUBLIC UTILITY EASEMENTS, BUT DOES NOT WARRANT THEIR PRECISE LOCATION. ROCKY MOUNTAIN POWER MAY REQUIRE OTHER EASEMENTS IN ORDER TO SERVE THIS DEVELOPMENT. THIS APPROVAL DOES NOT AFFECT ANY RIGHT THAT ROCKY MOUNTAIN POWER HAS UNDER:
a. A RECORDED EASEMENT OR RIGHT-OF-WAY
b. THE LAW APPLICABLE TO PRESCRIPTIVE RIGHTS
c. TITLE 54, CHAPTER 96, DAMAGE TO UNDERGROUND UTILITY FACILITIES OR
d. ANY OTHER PROVISION OF LAW

Approved this _____ day of _____, 20_____

ROCKY MOUNTAIN POWER

DOMINION ENERGY QUESTAR CORPORATION

DOMINION ENERGY QUESTAR CORPORATION APPROVES THIS PLAT SOLELY FOR THE PURPOSE OF CONFIRMING THAT THE PLAT CONTAINS PUBLIC UTILITY EASEMENTS. DOMINION ENERGY QUESTAR CORPORATION MAY REQUIRE OTHER EASEMENTS IN ORDER TO SERVE THIS DEVELOPMENT. THIS APPROVAL DOES NOT CONSTITUTE ABROGATION OR WAIVER OF ANY OTHER EXISTING RIGHTS, OBLIGATIONS OR LIABILITIES PROVIDED BY LAW OR EQUITY. THIS APPROVAL DOES NOT CONSTITUTE ACCEPTANCE, APPROVAL OR ACKNOWLEDGEMENT OF ANY TERMS CONTAINED IN THE PLAT, INCLUDING THOSE SET FORTH IN THE OWNERS DEDICATION AND THE NOTES AND DOES NOT CONSTITUTE A GUARANTEE OF PARTICULAR TERMS OF NATURAL GAS SERVICE. FOR FURTHER INFORMATION PLEASE CONTACT DOMINION ENERGY QUESTAR CORPORATION'S RIGHT-OF-WAY DEPARTMENT AT 800-366-8532.
Approved this _____ day of _____, 20_____

QUESTAR GAS COMPANY

By: _____
Title: _____

TYPICAL LOT P.U.E. DETAILS

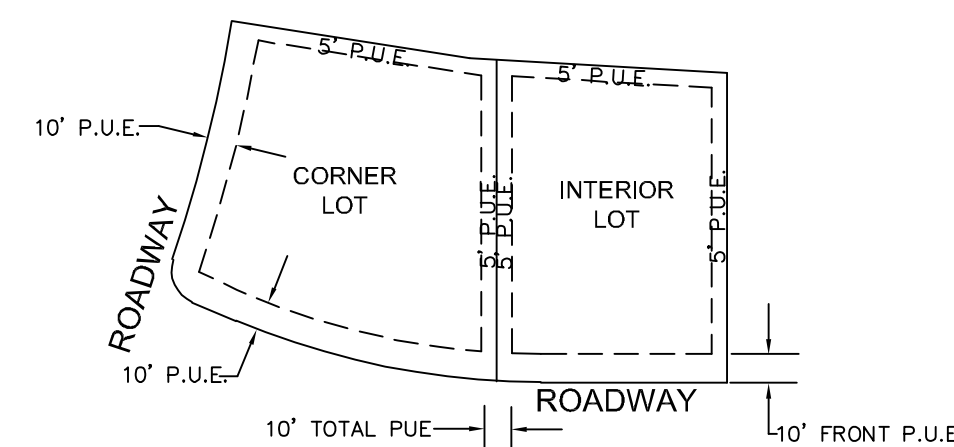

INTERIOR AND CORNER LOTS
UNLESS OTHERWISE NOTED ON PLAT

- NOTES:
1) 10 FEET PUE FRONT AND STREET SIDES.
2) 5 FEET PUE REAR AND 5' PUE SIDE LOT LINES.

NOT TO SCALE

SCHOOL BOARD ACKNOWLEDGMENT

STATE OF UTAH COUNTY OF _____ S.S.
ON THE _____ DAY OF _____, 20_____, PERSONALLY APPEARED BEFORE ME _____ FOR AND IN BEHALF OF _____ WHO BEING BY ME DULY SWORN, DID SAY THAT (S)HE IS THE SIGNER(S) OF THE FOREGOING INSTRUMENT, AND THAT THE (S)HE EXECUTED THE SAME.

MY COMMISSION EXPIRES _____ NOTARY PUBLIC RESIDING IN _____ COUNTY

LIMITED LIABILITY COMPANY ACKNOWLEDGMENT

STATE OF UTAH COUNTY OF _____ S.S.
On the _____ day of _____, A.D., 20_____, personally appeared before me, the undersigned Notary Public, in and for said County of _____ in said State of Utah, _____ who after being duly sworn acknowledged to me that _____ a Limited Liability Company (), that He signed the owners dedication freely and voluntarily for and in behalf of said Limited Liability Company for the purposes therein

MY COMMISSION EXPIRES _____ NOTARY PUBLIC RESIDING IN _____ COUNTY

UTAH COUNTY RECORDER

NO. _____ BOOK _____ PAGE _____ DATE _____ STATE OF UTAH, COUNTY OF WASATCH, TIME _____, FEE _____ RECORDED AND FILED AT THE REQUEST OF _____

COUNTY RECORDER

SURVEYOR LOGO HERE

PROJECT ENGINEER:
 GATEWAY CONSULTING, inc
P.O. BOX 951005 SOUTH JORDAN, UT 84095
PH: (801) 694-5848
paul@gatewayconsultingllc.com

COUNTY RECORDER SEAL

CITY CLERK SEAL

SURVEYORS SEAL

CITY ENGINEER SEAL

SHEET NO

1
2

EAST QUARTER CORNER
SECTION 36
TOWNSHIP 9 SOUTH, RANGE 1 EAST
SALT LAKE BASE & MERIDIAN

STRATTON MEADOWS SUBDIVISION

PROJECT LOCATED IN THE SOUTH HALF OR THE NORTHWEST CORNER
OF SECTION 36, TOWNSHIP 9 SOUTH, RANGE 1 EAST
SALT LAKE BASE AND MERIDIAN

KIMBALL STRATTON
29:042:0062

KIMBALL STRATTON
29:042:0062

CASCADE SHADOWS INC
29:041:0142

BOARD OF
EDUCATION
29:042:0061

JOHNSON
29:041:0022



SURVEYOR OF RECORD:
SURVEYOR LOGO HERE

PROJECT ENGINEER:
GATEWAY CONSULTING, inc
P.O. BOX 951005 SOUTH JORDAN, UT 84095
PH: (801) 694-5848
paul@gatewayconsultingllc.com

CURVE TABLE					
CURVE	LENGTH	RADIUS	CHORD DIST.	CHORD BRG.	DELTA
C5	23.74'	15.00'	21.34'	S44°39'14"W	90°41'31"
C6	23.38'	15.00'	21.08'	N45°20'46"W	89°18'29"
C7	23.19'	15.00'	20.95'	S45°42'21"W	88°35'18"
C8	38.78'	527.50'	38.77'	S3°31'04"W	4°12'44"
C9	23.93'	15.00'	21.47'	S44°17'39"E	91°24'42"
C10	14.58'	247.50'	14.58'	S3°56'11"W	3°22'30"

POINT OF BEGINNING:
S 89°32'33"W 1.536 13'
S 89°32'33"W 5.292 30' (CALC)
S 89°32'33"W 5.292 35' (PER THE ORCHARDS PLAT G-1)
BASIS OF BEARING

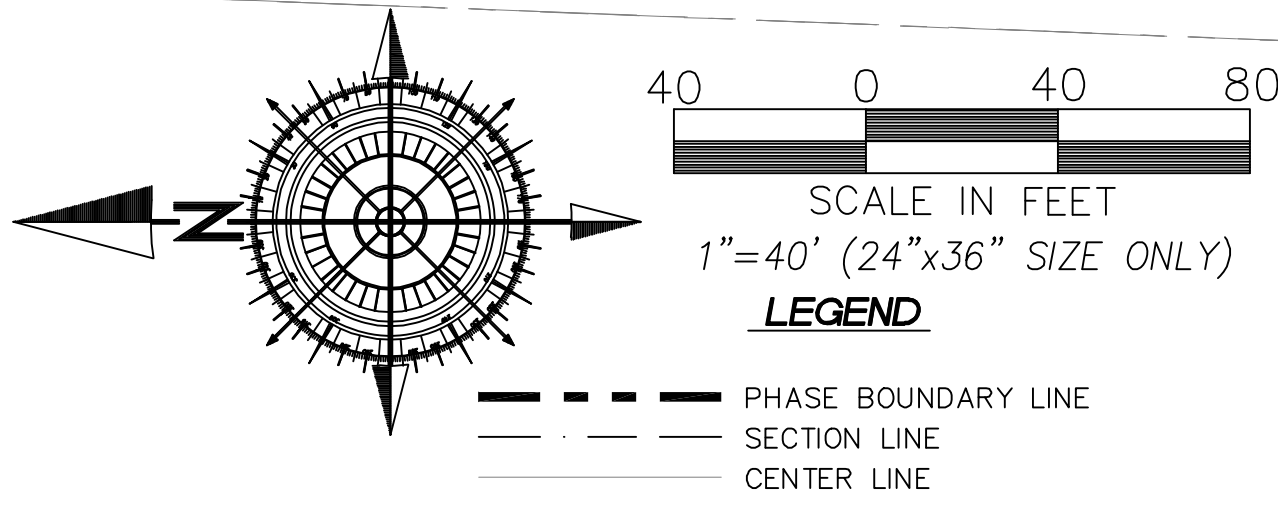

WEST QUARTER CORNER
SECTION 36
TOWNSHIP 9 SOUTH, RANGE 1 EAST
SALT LAKE BASE & MERIDIAN

SHEET NO
2
2

SANTAQUIN CITY RECORDER
NO. _____ BOOK _____ PAGE _____ DATE _____
STATE OF UTAH, COUNTY OF WASATCH, TIME _____, FEE _____
RECORDED AND FILED AT THE REQUEST OF _____
COUNTY RECORDER

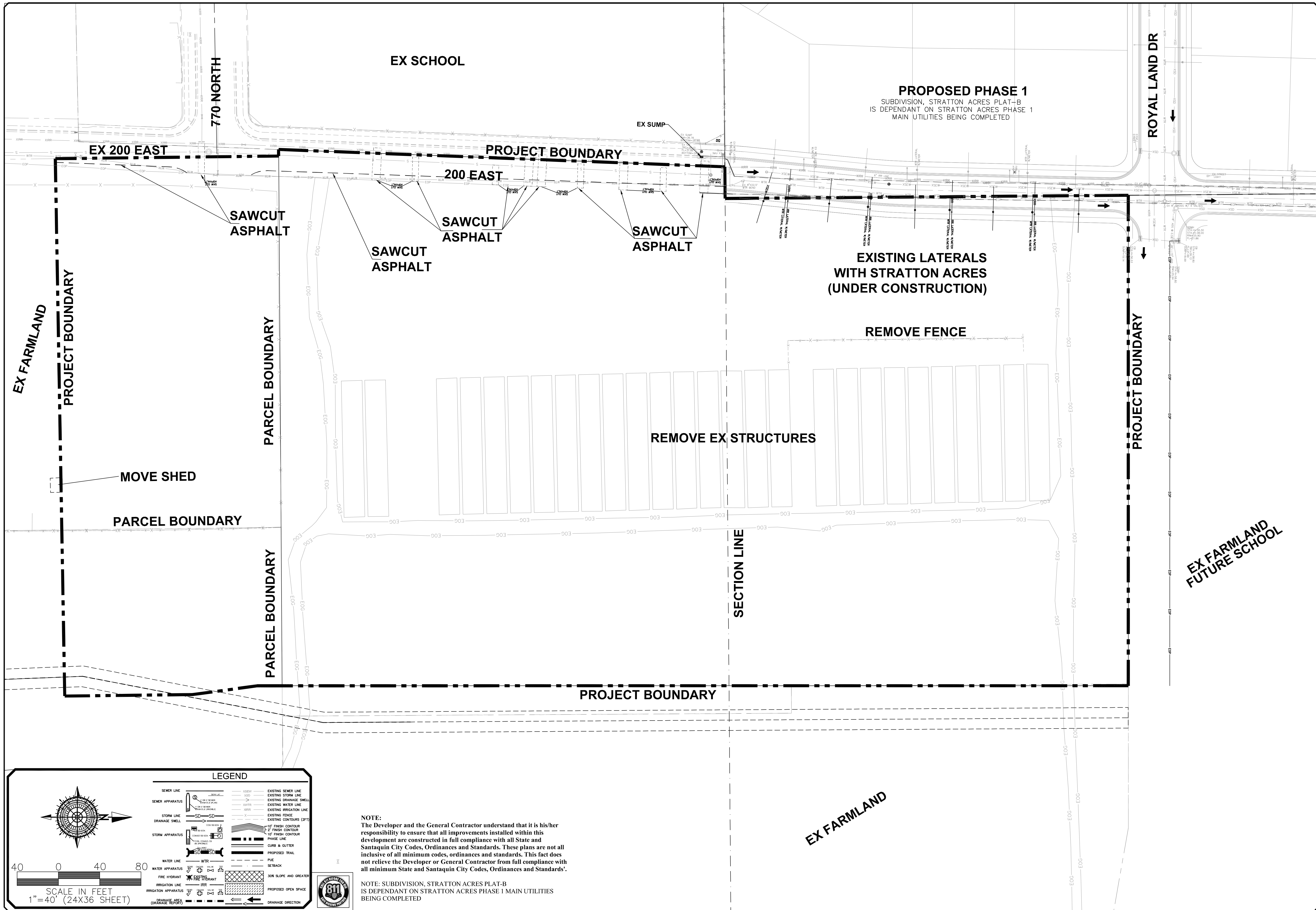

LEGEND

SEWER LINE	EXISTING SEWER LINE
SEWER APPARATUS	EXISTING STORM LINE
STORM LINE	EXISTING DRAINAGE SHELL
DRAINAGE SHELL	WATER
STORM APPARATUS	EXISTING WATER LINE
WATER LINE	EXISTING IRRIGATION LINE
WATER APPARATUS	EXISTING FENCE
FIRE HYDRANT	EXISTING CONTOUR (2 FT)
IRRIGATION APPARATUS	10' FINISH CONTOUR
DRAINAGE APPARATUS	2' FINISH CONTOUR
	PHASE LINE
	CURB & GUTTER
	PROPOSED TRAIL
	PIE
	SETBACK
	SOIL SLOPE AND GREATER
	PROPOSED OPEN SPACE
	DRAINAGE DIRECTION

SCALE IN FEET
1" = 40' (24X36 SHEET)

NOTE:
The Developer and the General Contractor understand that it is his/her responsibility to ensure that all improvements installed within this development are constructed in full compliance with all State and Santaquin City Codes, Ordinances and Standards. These plans are not all inclusive of all minimum codes, ordinances and standards. This fact does not relieve the Developer or General Contractor from full compliance with all minimum State and Santaquin City Codes, Ordinances and Standards.

NOTE: SUBDIVISION, STRATTON ACRES PLAT-B IS DEPENDANT ON STRATTON ACRES PHASE 1 MAIN UTILITIES BEING COMPLETED

NO.	DESCRIPTION	DATE	APP'D

ORIG. DATE: 2-8-21
 SURVEY BY: OPW
 DRAWN BY: OPW
 DESIGNED BY: OPW
 CHECKED BY: OPW
 SCALE: 1"=40'

GATEWAY CONSULTING, Inc
 P.O. BOX 951005 SOUTH JORDAN, UT 84095
 PH: (801) 694-5848
 paul@gatewayconsultingllc.com

CIVIL ENGINEERING * CONSULTING * LAND PLANNING
 CONSTRUCTION MANAGEMENT

STRATTON MEADOW
 SUBDIVISION
 EXISTING CONDITIONS
 AND DEMOLITION SHEET
 9-23-2024

SANTAQUIN
 CITY

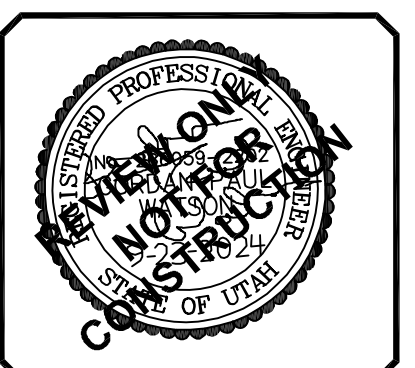

SHEET NO. 2

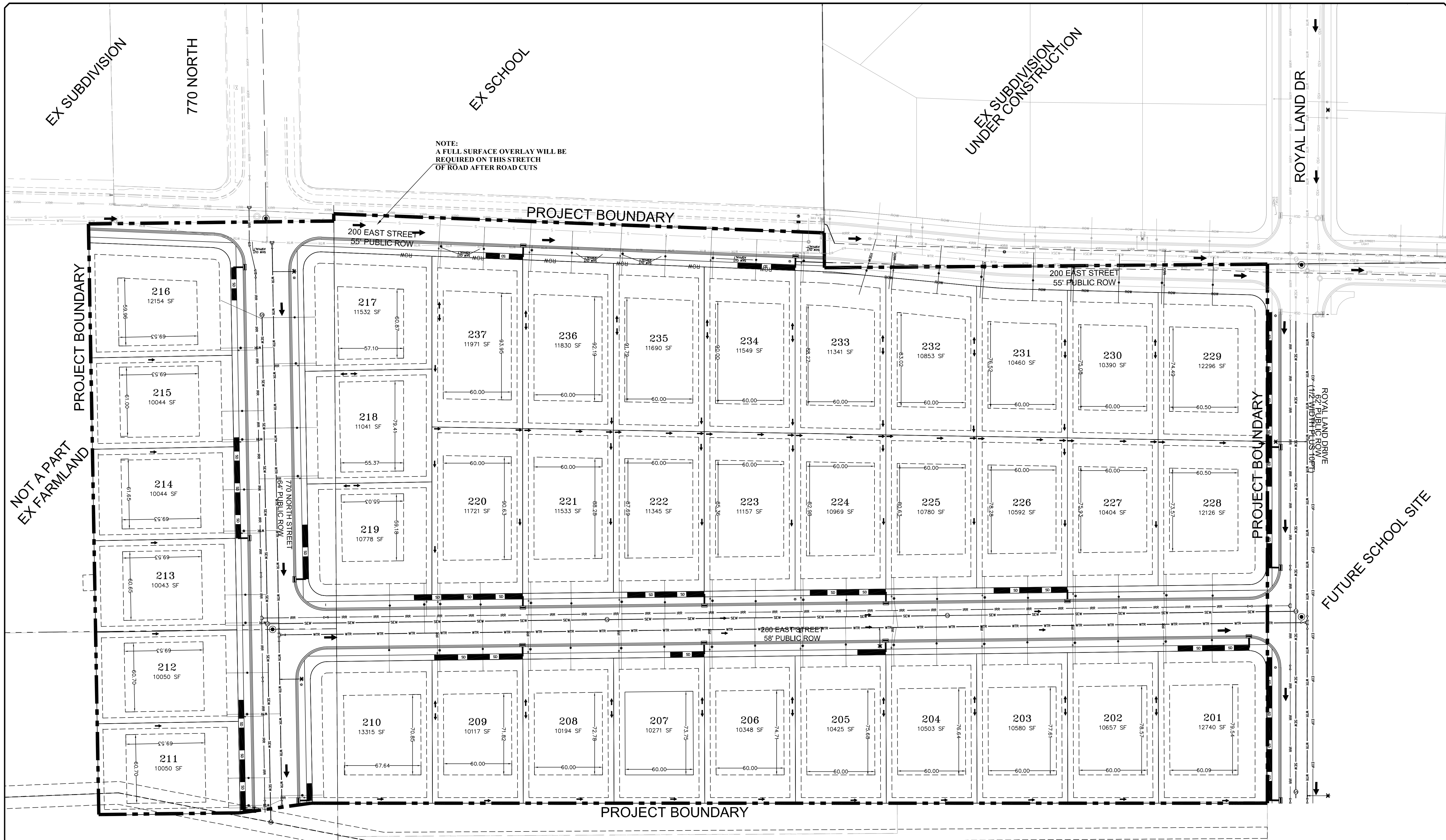

LEGEND

SEWER LINE	EXISTING SEWER LINE
SEWER APPARATUS	EXISTING SEWER LINE
STORM LINE	EXISTING STORM LINE
DRAINAGE SHELL	EXISTING DRAINAGE SHELL
STORM APPARATUS	EXISTING WATER LINE
WATER LINE	EXISTING IRRIGATION LINE
WATER APPARATUS	EXISTING FENCE
FIRE HYDRANT	EXISTING CONTOURS (2FT)
IRRIGATION LINE	10' FINISH CONTOUR
IRRIGATION APPARATUS	5' FINISH CONTOUR
DRAINAGE AREA	PHASE LINE
STREET LIGHT	BOUNDARY LINE
	CURB & GUTTER
	PAVE
	SETBACK
	SOE SLOPE AND GREATER
	PROPOSED OPEN SPACE
	STOP OR STREET SIGN
	DRAINAGE DIRECTION

SCALE IN FEET
1" = 40' (24x36 SHEET)

NOTE:
The Developer and the General Contractor understand that it is his/her responsibility to ensure that all improvements installed within this development are constructed in full compliance with all State and Santaquin City Codes, Ordinances and Standards. These plans are not inclusive of all minimum codes, ordinances and standards. This fact does not relieve the Developer or General Contractor from full compliance with all minimum State and Santaquin City Codes, Ordinances and Standards.

NO.	DESCRIPTION	DATE	APP'D

ORIG. DATE: 2-8-21
 SURVEY BY: CPW
 DRAWN BY: CPW
 DESIGNED BY: CPW
 CHECKED BY: CPW
 SCALE: 1"=40'

GATEWAY CONSULTING, Inc
 P.O. BOX 951005 SOUTH JORDAN, UT 84095
 PH: (801) 694-5848
 paul@gatewayconsultingllc.com

CIVIL ENGINEERING * CONSULTING * LAND PLANNING
 CONSTRUCTION MANAGEMENT

STRATTON MEADOW SUBDIVISION
SITE PLAN

9-23-2024

SANTAQUIN CITY

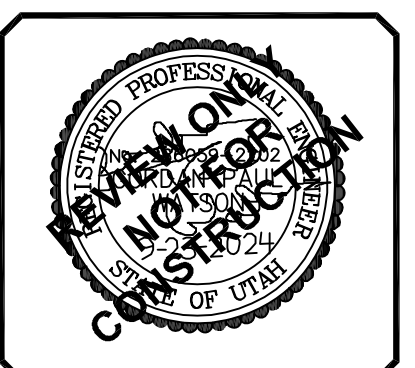

SHEET NO. 3

NOTE:
The Developer and the General Contractor understand that it is his/her responsibility to ensure that all improvements installed within this development are constructed in full compliance with all State and SANTAQUIN City Codes, Ordinances and Standards. These plans are not all inclusive of all minimum codes, ordinances and standards. This fact does not relieve the Developer or General Contractor from full compliance with all minimum State and SANTAQUIN City Codes, Ordinances and Standards'.

STRATTON ACRES PHASE 1
UNDER CONSTRUCTION

ROYAL LAND DR

ROYAL LAND DRIVE
62' PUBLIC ROW
(1/2 WIDTH PLUS 10FT)
ROYAL LAND DRIVE

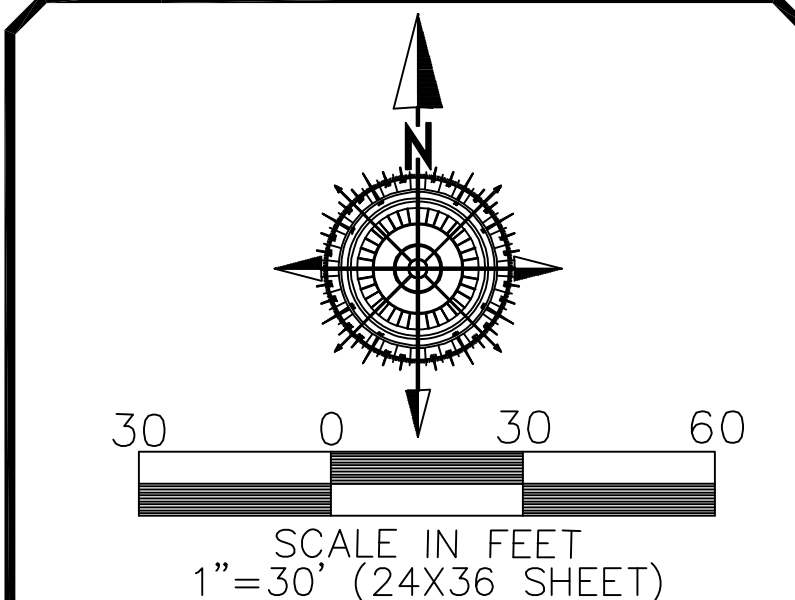
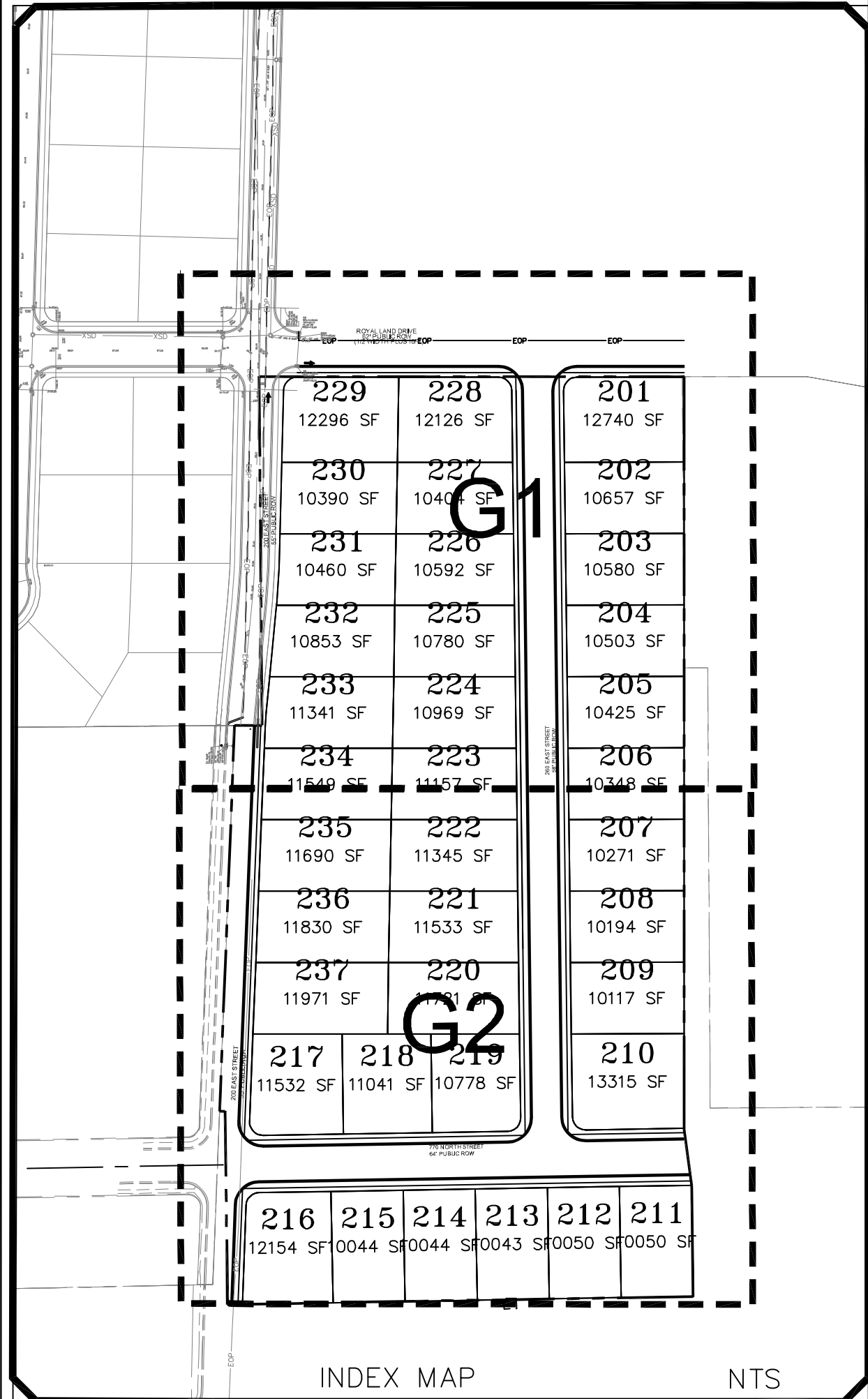
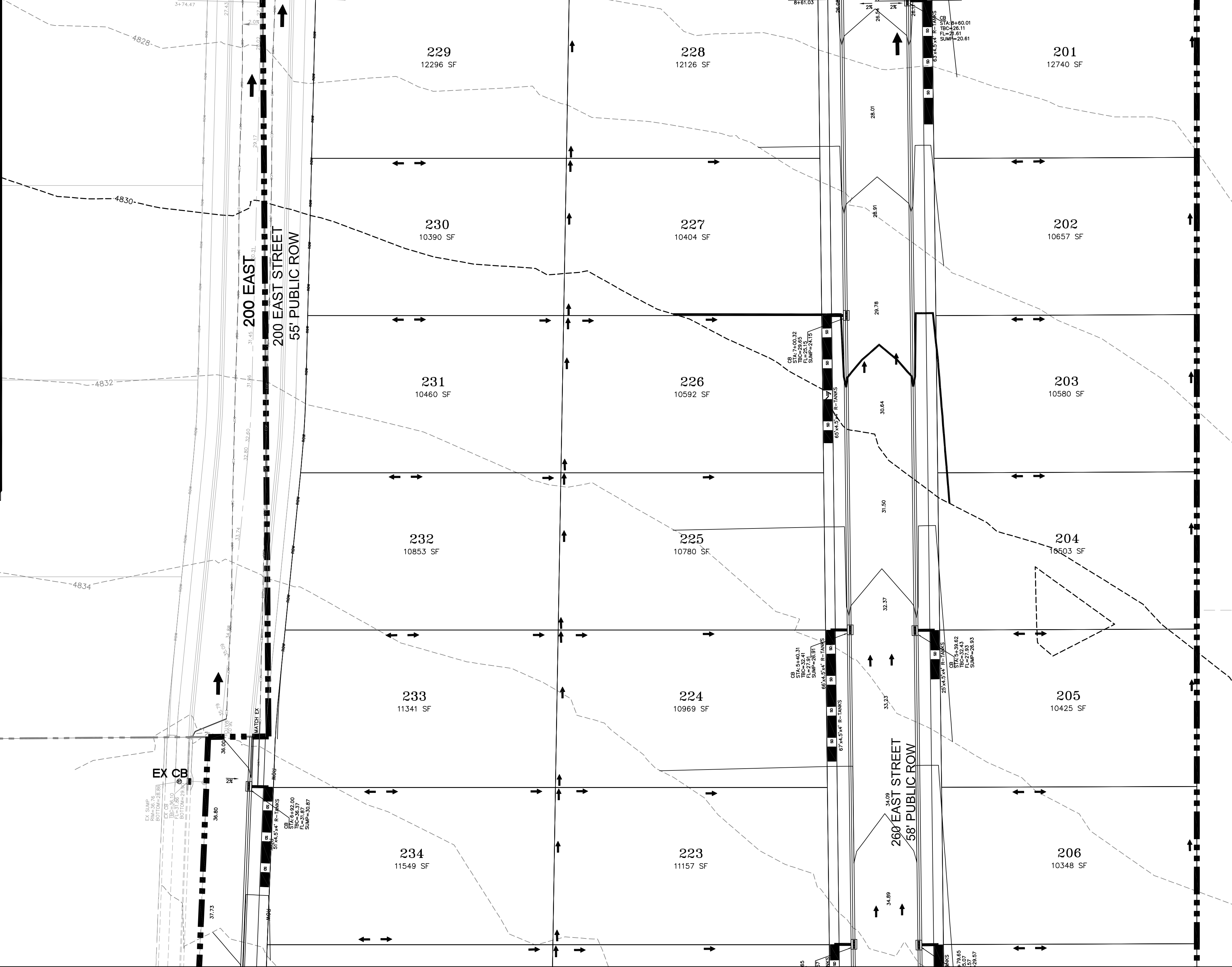

LEGEND

SEWER LINE	SEW	EXISTING SEWER LINE
SEWER APPARATUS	SEW	EXISTING STORM LINE
STORM LINE	SD	EXISTING DRAINAGE SHELL
DRAINAGE SHELL	SD	EXISTING WATER LINE
STORM APPARATUS	SD	EXISTING IRRIGATION LINE
WATER LINE	WTR	EXISTING FENCE
WATER APPARATUS	WTR	EXISTING CONTOURS (P1)
FIRE HYDRANT	FIRE	10' FINISH CONTOUR
IRRIGATION LINE	IRR	7' FINISH CONTOUR
IRRIGATION APPARATUS	IRR	10' FINISH CONTOUR
DRAINAGE AREA (DRAINAGE REPORT)	DA	PROPOSED TRAIL
		SETBACK
		5:0% SLOPE AND GREATER
		PROPOSED OPEN SPACE
		DRAINAGE DIRECTION

NO.	DESCRIPTION	DATE	APP'D

ORIG. DATE: 2-6-21
 SURVEY BY: OPW
 DRAWN BY: OPW
 DESIGNED BY: OPW
 CHECKED BY: OPW
 SCALE: 1"=30'

GATEWAY CONSULTING, Inc
 P.O. BOX 951005 SOUTH JORDAN, UT 84095
 PH: (801) 694-5848
 paul@gatewayconsultingllc.com

CIVIL ENGINEERING * CONSULTING * LAND PLANNING
 CONSTRUCTION MANAGEMENT

STRATTON MEADOW
 SUBDIVISION

GRADING

9-23-2024

SANTAQUIN CITY

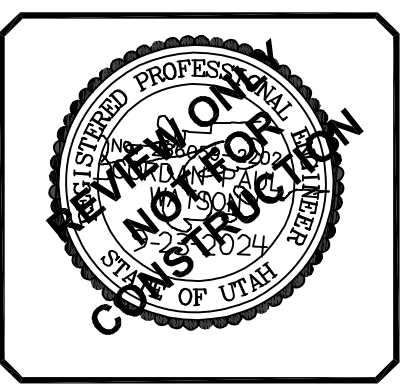

SHEET NO. G1

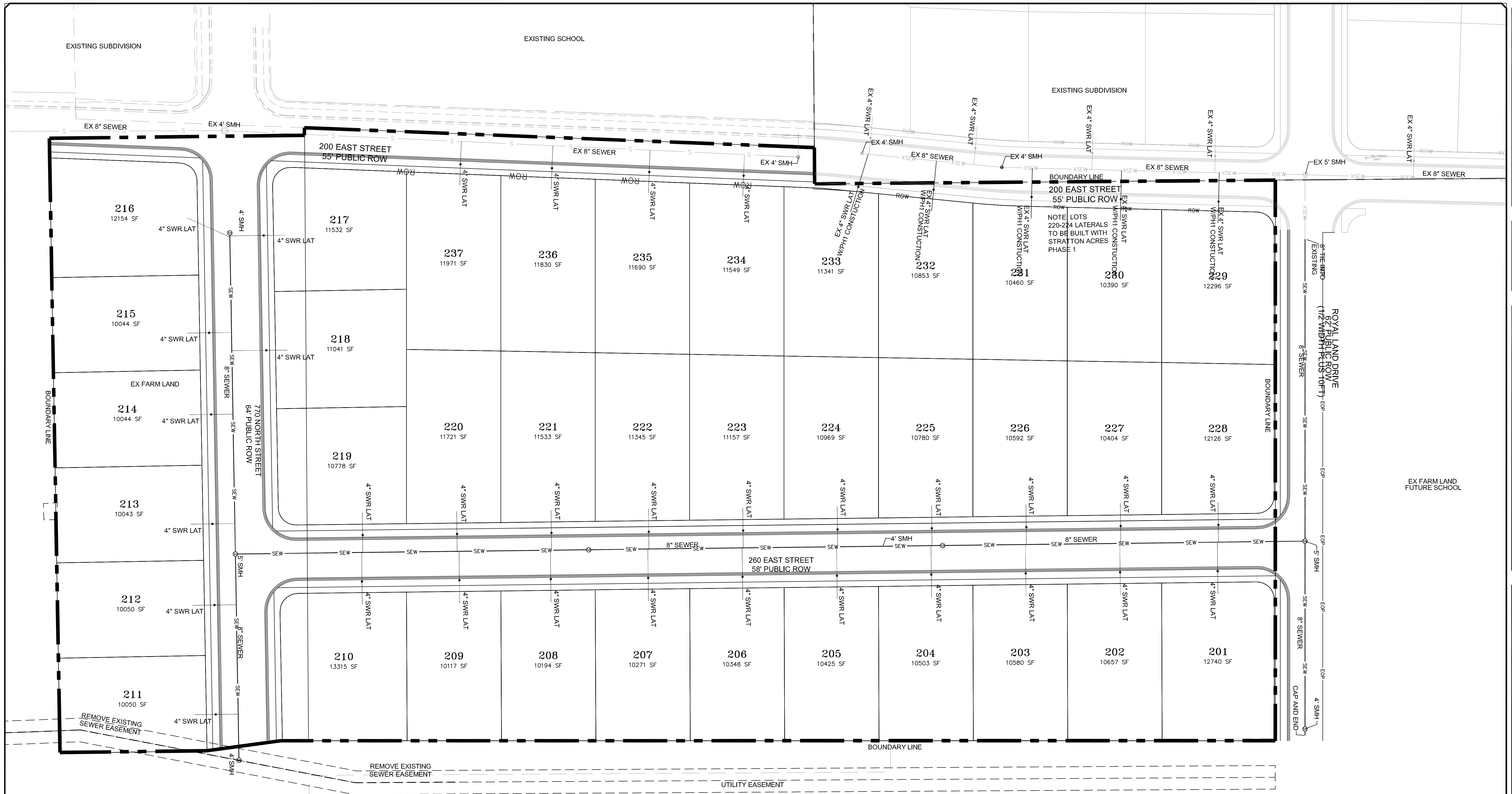

LEGEND

	SEWER LINE		EXISTING SEWER LINE
	SEWER LATERAL		EXISTING STORM LINE
	SEWER APPARATUS		EXISTING DRAINAGE SHELL
	STORM LINE		EXISTING WATER LINE
	DRAINAGE SHELL		EXISTING IRRIGATION LINE
	STORM APPARATUS		EXISTING FENCE
	WATER LINE		EXISTING CONTOURS (PT)
	WATER APPARATUS		PROPOSED CONTOURS
	FIRE HYDRANT		CURB & GUTTER
	IRRIGATION LINE		PROPOSED TRAIL
	IRRIGATION APPARATUS		PAVE
	DRAINAGE SHELL		SETBACK
	PROPOSED OPEN SPACE		30% SLOPE AND GREATER
	DRAINAGE DIRECTION		PROPOSED OPEN SPACE

NOTE:
The Developer and the General Contractor understand that it is his/hers responsibility to ensure that all improvements installed within this development are constructed in full compliance with all State and SANTAQUIN City Codes, Ordinances and Standards. These plans are not all inclusive of all minimum codes, ordinances and standards. This fact does not relieve the Developer or General Contractor from full compliance with all minimum State and SANTAQUIN City Codes, Ordinances and Standards.

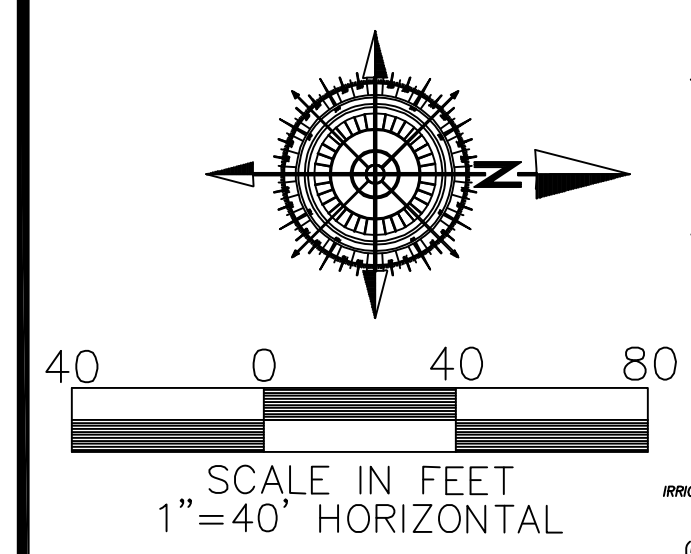

NO.	DESCRIPTION	DATE	APPD.

ORIG. DATE:	2-8-21
SURVEY BY:	GPW
DRAWN BY:	GPW
DESIGNED BY:	GPW
CHECKED BY:	GPW
SCALE:	1"=40'

GATEWAY CONSULTING, Inc.
 P.O. BOX 951005 SOUTH JORDAN, UT 84095
 PH: (801) 694-5848
 paul@gatewayconsultingllc.com

CIVIL ENGINEERING • CONSULTING • LAND PLANNING
CONSTRUCTION MANAGEMENT

STRATTON MEADOW SUBDIVISION
SEWER UTILITY SHEET
 PRINT DATE: 9-23-2024

SANTAQUIN CITY

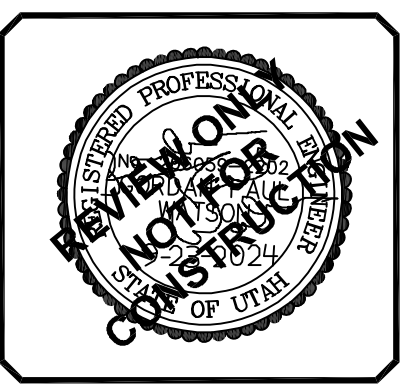

SHEET NO. **U2**

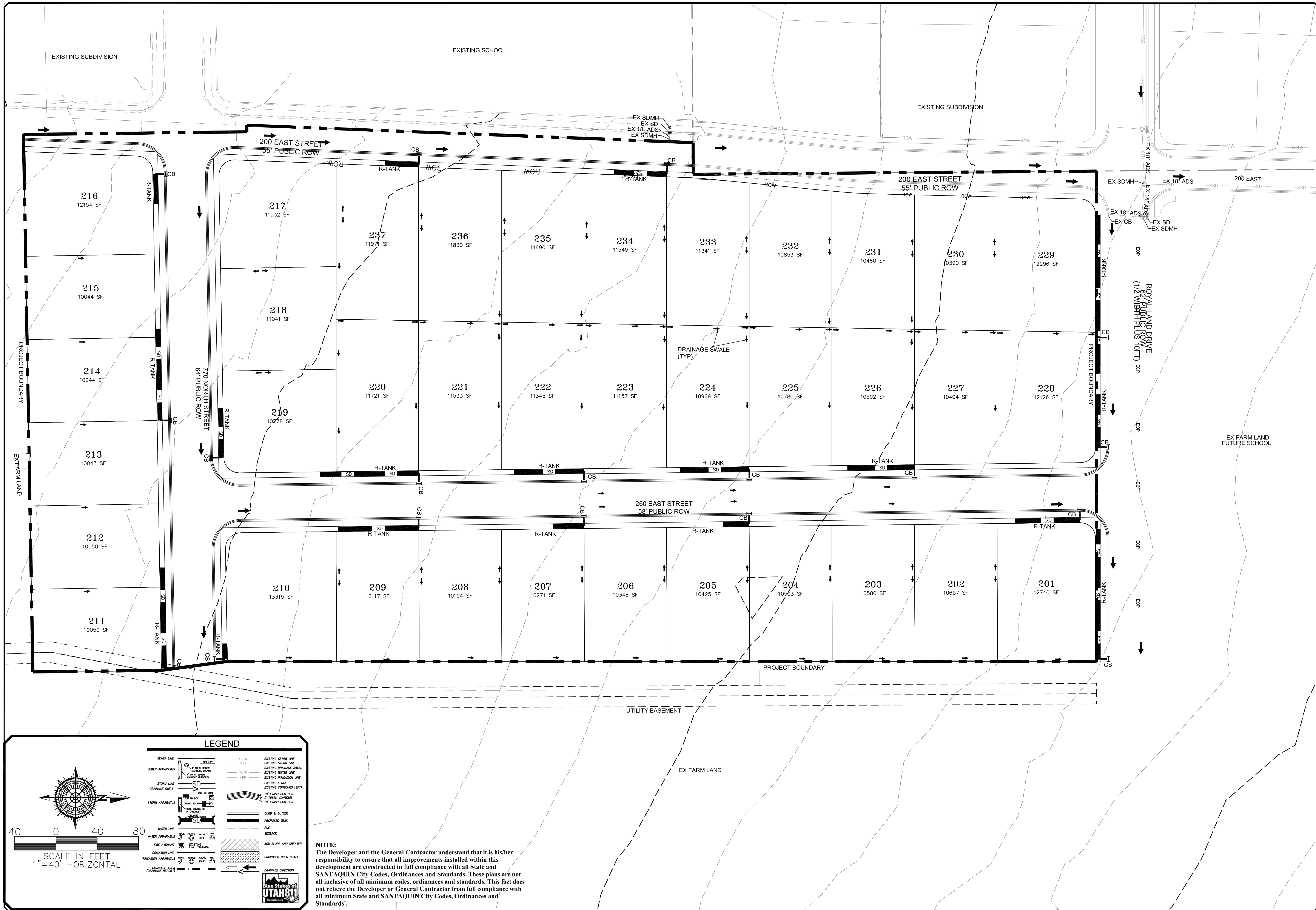

LEGEND

SEWER LINE	EXISTING SEWER LINE	EXISTING SEWER LINE
SEWER APPARATUS	EXISTING STORM LINE	EXISTING STORM LINE
STORM LINE	EXISTING DRAINAGE SWALE	EXISTING DRAINAGE SWALE
DRAINAGE SWALE	EXISTING WATER LINE	EXISTING WATER LINE
WATER LINE	EXISTING IRRIGATION LINE	EXISTING IRRIGATION LINE
WATER APPARATUS	EXISTING FENCE	EXISTING FENCE
FIRE HYDRANT	EXISTING CONTOURS (2 FT)	EXISTING CONTOURS (2 FT)
IRRIGATION LINE	10' FINISH CONTOUR	10' FINISH CONTOUR
IRRIGATION APPARATUS	2' FINISH CONTOUR	2' FINISH CONTOUR
DRAINAGE APPARATUS	PROPOSED TRAIL	PROPOSED TRAIL
	FILE	FILE
	SETBACK	SETBACK
	10% SLOPE AND GREATER	10% SLOPE AND GREATER
	PROPOSED OPEN SPACE	PROPOSED OPEN SPACE
	DRAINAGE DIRECTION	DRAINAGE DIRECTION

NOTE:
 The Developer and the General Contractor understand that it is his/her responsibility to ensure that all improvements installed within this development are constructed in full compliance with all State and SANTAQUIN City Codes, Ordinances and Standards. These plans are not all inclusive of all minimum codes, ordinances and standards. This fact does not relieve the Developer or General Contractor from full compliance with all minimum State and SANTAQUIN City Codes, Ordinances and Standards'.

NO.	DESCRIPTION	DATE	APP'D

ORIG. DATE:	2-8-21
SURVEY BY:	GPW
DRAWN BY:	GPW
DESIGNED BY:	GPW
CHECKED BY:	GPW
SCALE:	1"=40'

GATEWAY CONSULTING, Inc.
 P.O. BOX 951005 SOUTH JORDAN, UT 84095
 PH: (801) 694-5848
 paul@gatewayconsultingllc.com

CIVIL ENGINEERING • CONSULTING • LAND PLANNING
 CONSTRUCTION MANAGEMENT

STRATTON MEADOW SUBDIVISION
STORM UTILITY SHEET
 PRINT DATE: 9-23-2024

SANTAQUIN CITY



SHEET NO. **U3**

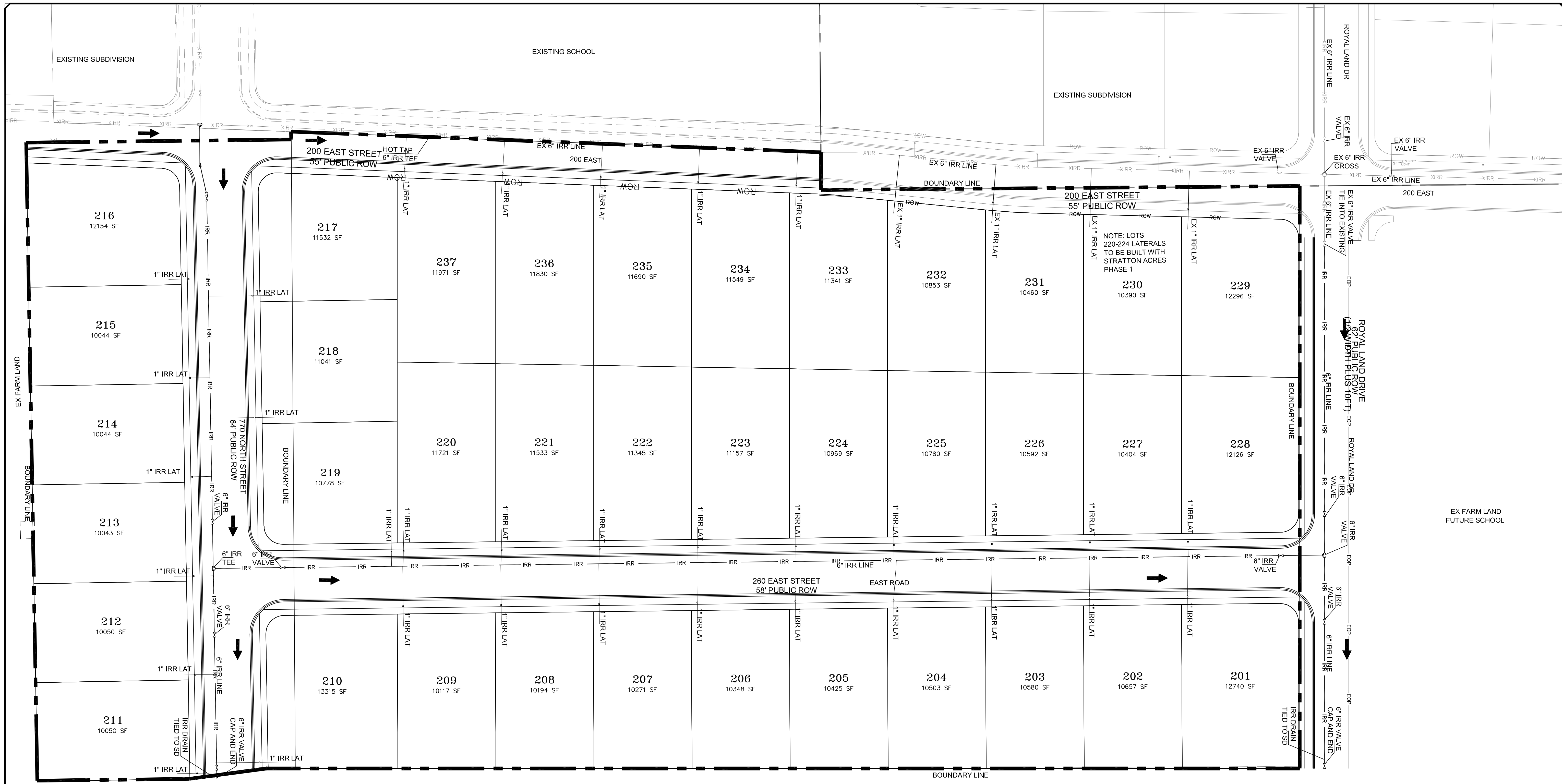

NOTE: LOTS 220-224 LATERALS TO BE BUILT WITH STRATTON ACRES PHASE 1

LEGEND

	SEWER LINE		EXISTING SEWER LINE
	SEWER APPARATUS		EXISTING STORM LINE
	STORM LINE		EXISTING STORM LINE SHELL
	DRAINAGE SHELL		EXISTING WATER LINE
	STORM APPARATUS		EXISTING IRRIGATION LINE
	WATER LINE		EXISTING FENCE
	FIRE HYDRANT		EXISTING CONTOURS (2 FT)
	IRRIGATION LINE		10' FINISH CONTOUR
	DRAINAGE LINE		2' FINISH CONTOUR
	DRAINAGE SHELL		10' FINISH CONTOUR
	VALVE		CLASS & GUTTER
	TEE		PROPOSED TRAIL
	IRR DRAIN TIED TO SD		FILE
	IRR VALVE CAP AND END		SETBACK
	IRR VALVE CAP AND END		SLOPE AND GREATER
	IRR VALVE CAP AND END		PROPOSED OPEN SPACE
	IRR VALVE CAP AND END		DRAINAGE DIRECTION

SCALE IN FEET
1" = 40' HORIZONTAL

Blue Stakes of UTAH 811

NOTE:
The Developer and the General Contractor understand that it is his/her responsibility to ensure that all improvements installed within this development are constructed in full compliance with all State and SANTAQUIN City Codes, Ordinances and Standards. These plans are not all inclusive of all minimum codes, ordinances and standards. This fact does not relieve the Developer or General Contractor from full compliance with all minimum State and SANTAQUIN City Codes, Ordinances and Standards.

NO.	DESCRIPTION	DATE	APP'D.

ORIG. DATE:	2-8-21
SURVEY BY:	GPW
DRAWN BY:	GPW
DESIGNED BY:	GPW
CHECKED BY:	GPW
SCALE:	1"=40'

GATEWAY CONSULTING, Inc.
 P.O. BOX 951005 SOUTH JORDAN, UT 84095
 PH: (801) 694-5848
 paul@gatewayconsultingllc.com

CIVIL ENGINEERING • CONSULTING • LAND PLANNING
 CONSTRUCTION MANAGEMENT

STRATTON MEADOW SUBDIVISION

IRRIGATION UTILITY SHEET

PRINT DATE: 9-23-2024

SANTAQUIN CITY

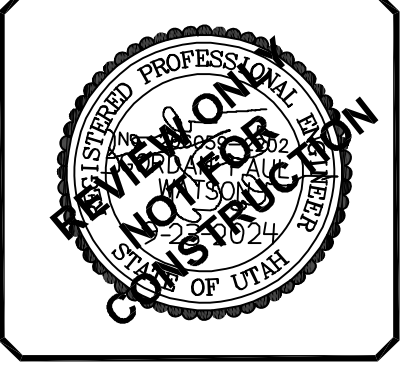

SHEET NO. U4

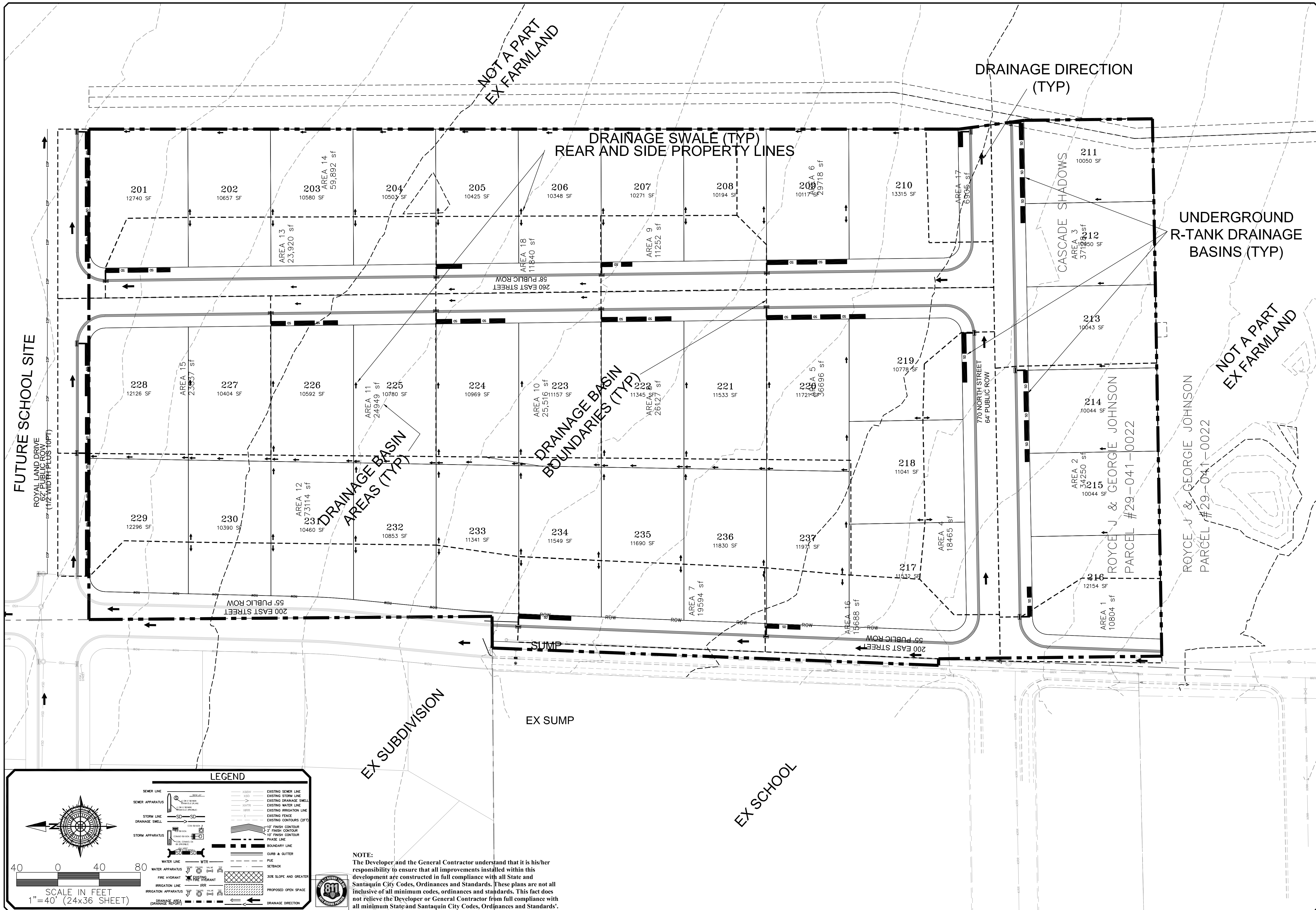

LEGEND

	SEWER LINE		EXISTING SEWER LINE
	SEWER APPARATUS		EXISTING STORM LINE
	STORM LINE		EXISTING DRAINAGE SWELL
	DRAINAGE SWELL		EXISTING WATER LINE
	STORM APPARATUS		EXISTING IRRIGATION LINE
	WATER LINE		EXISTING FENCE
	FIRE HYDRANT		EXISTING CONTOURS (2 FT)
	IRRIGATION LINE		10' FINISH CONTOUR
	IRRIGATION APPARATUS		2' FINISH CONTOUR
	BOUNDARY LINE		PHASE LINE
	CURB & GUTTER		DITCH
	FIRE HYDRANT		SETBACK
	FIRE HYDRANT		SLOPE AND GREATER
	PROPOSED OPEN SPACE		PROPOSED OPEN SPACE
	DRAINAGE DIRECTION		DRAINAGE DIRECTION

SCALE IN FEET
1" = 40' (24x36 SHEET)

NOTE:
The Developer and the General Contractor understand that it is his/her responsibility to ensure that all improvements installed within this development are constructed in full compliance with all State and Santaquin City Codes, Ordinances and Standards. These plans are not inclusive of all minimum codes, ordinances and standards. This fact does not relieve the Developer or General Contractor from full compliance with all minimum State and Santaquin City Codes, Ordinances and Standards.

NO.	DESCRIPTION	DATE	APP'D

ORIG. DATE: 2-6-21
 SURVEY BY: GPW
 DRAWN BY: GPW
 DESIGNED BY: GPW
 CHECKED BY: GPW
 SCALE: 1"=40'

GATEWAY CONSULTING, Inc
 P.O. BOX 951005 SOUTH JORDAN, UT 84095
 PH: (801) 694-5848
 paul@gatewayconsultingllc.com

CIVIL ENGINEERING * CONSULTING * LAND PLANNING
 CONSTRUCTION MANAGEMENT

STRATTON MEADOW SUBDIVISION DRAINAGE PLAN

9-23-2024

SANTAQUIN CITY

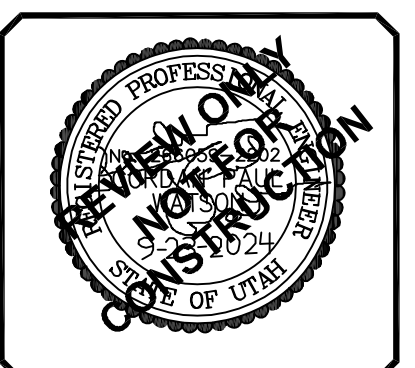

SHEET NO. **DRAIN**

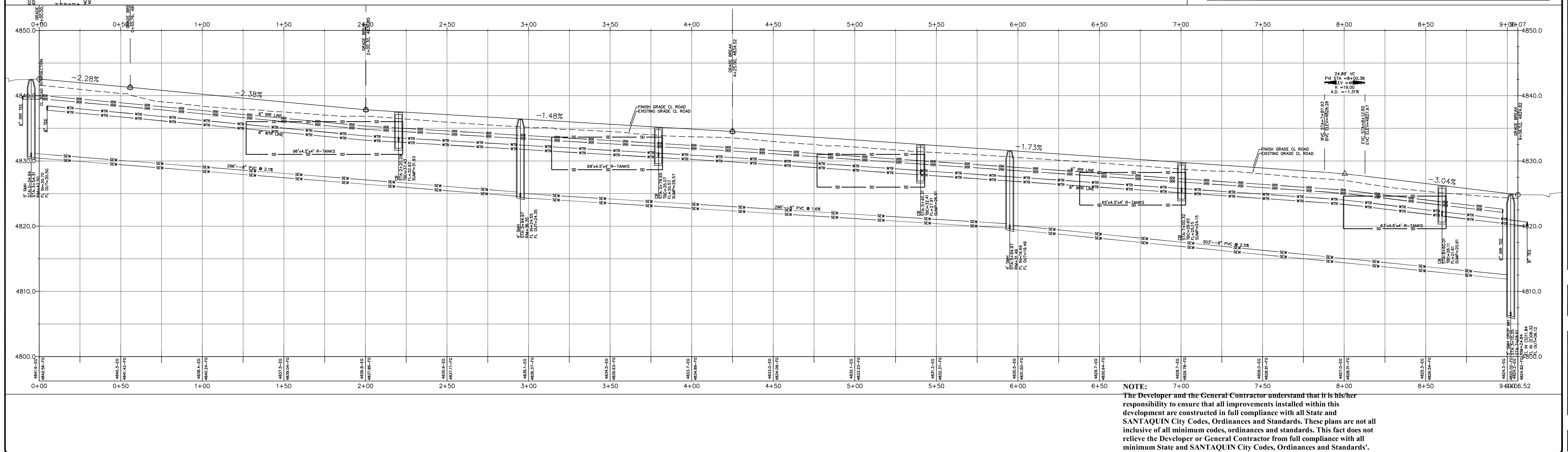
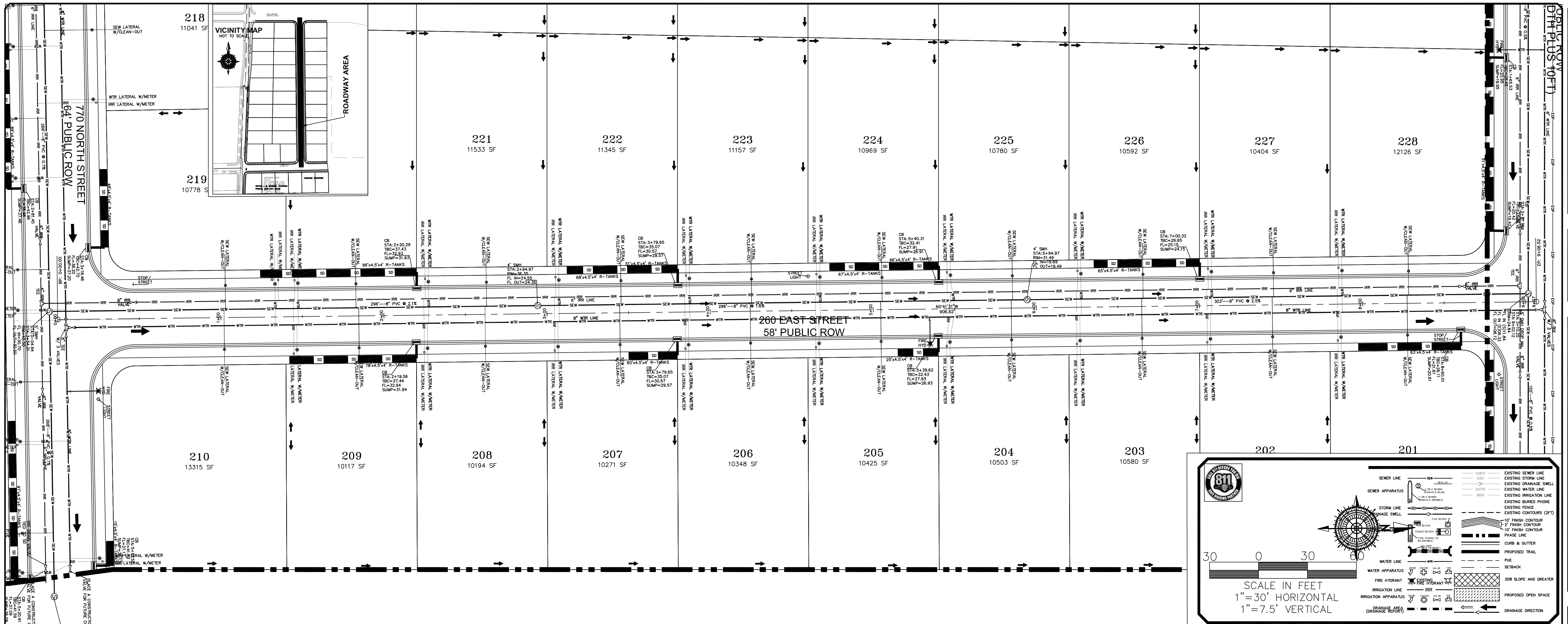

NO.	DESCRIPTION	DATE	APP'D

ORIG. DATE: 2-6-21
 SURVEY BY: OPW
 DRAWN BY: OPW
 DESIGNED BY: OPW
 CHECKED BY: OPW
 SCALE: 1"=30'

GATEWAY CONSULTING, Inc
 P.O. BOX 951005 SOUTH JORDAN, UT 84095
 PH: (801) 694-5848
 paul@gatewayconsultingllc.com
 CIVIL ENGINEERING * CONSULTING * LAND PLANNING
 CONSTRUCTION MANAGEMENT

STRATTON MEADOWS
SUBDIVISION
PLAN AND PROFILE
EAST ROAD
 9-23-2024

SANTAQUIN CITY

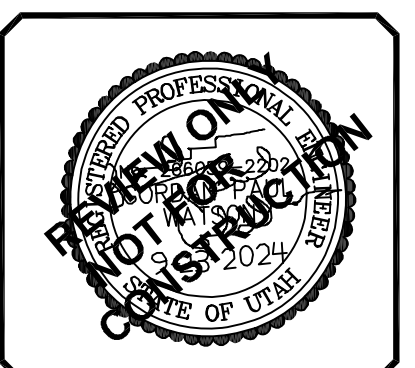

SHEET NO. PP3

NOTE:
A FULL SURFACE OVERLAY WILL BE
REQUIRED ON THIS STRETCH
OF ROAD AFTER ROAD CUTS

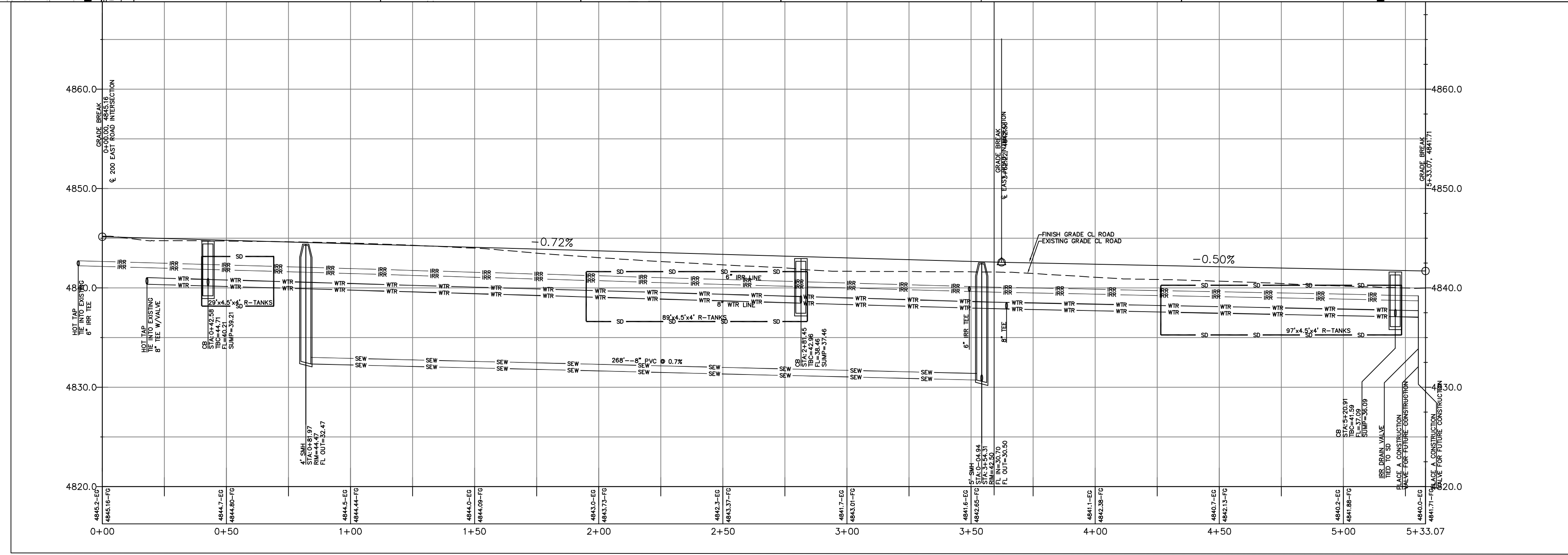
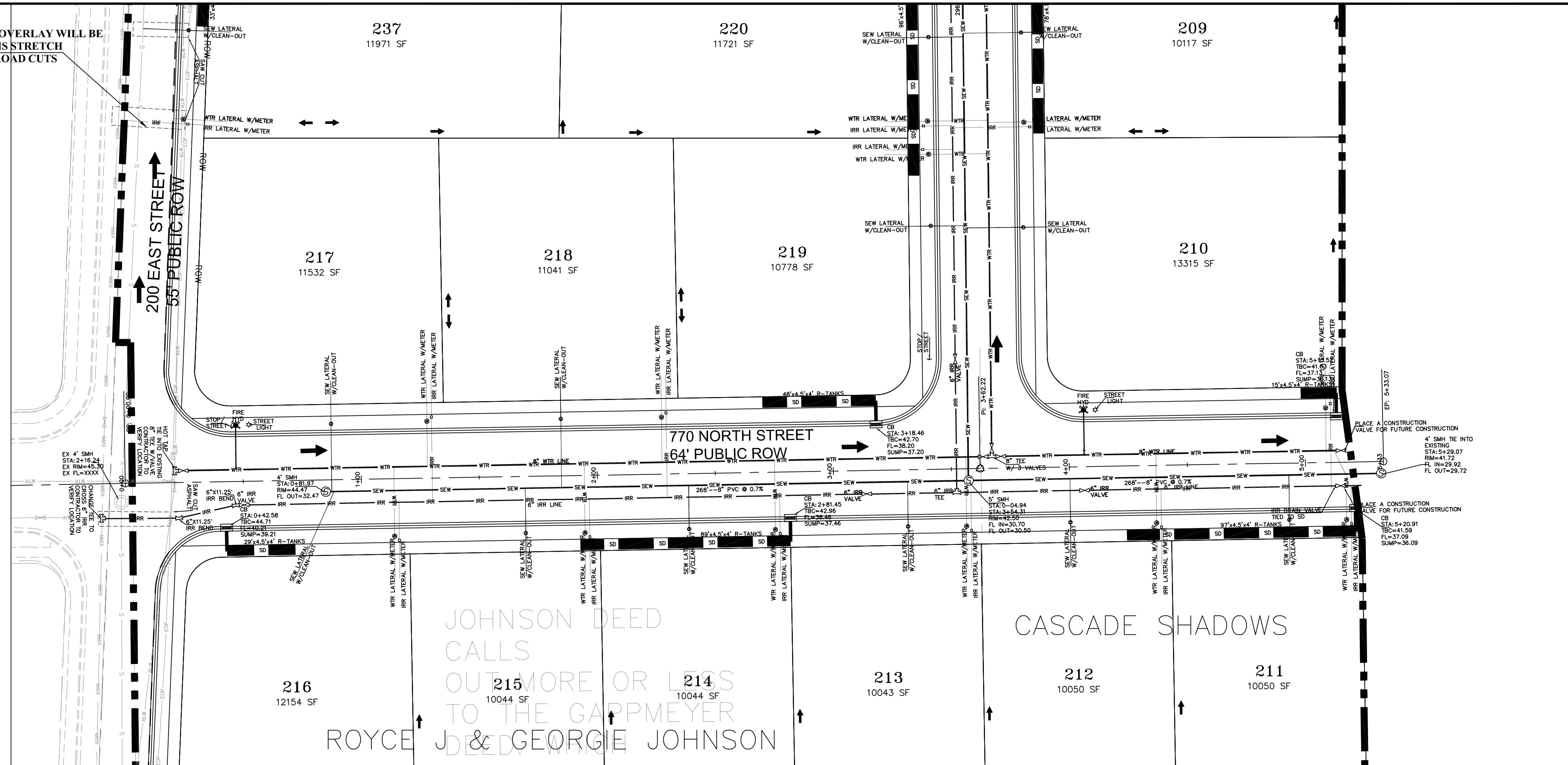

NOTE:
The Developer and the General Contractor understand that it is his/her
responsibility to ensure that all improvements installed within this
development are constructed in full compliance with all State and
SANTAQUIN City Codes, Ordinances and Standards. These plans are not
all inclusive of all minimum codes, ordinances and standards. This fact does
not relieve the Developer or General Contractor from full compliance with
all minimum State and SANTAQUIN City Codes, Ordinances and
Standards.

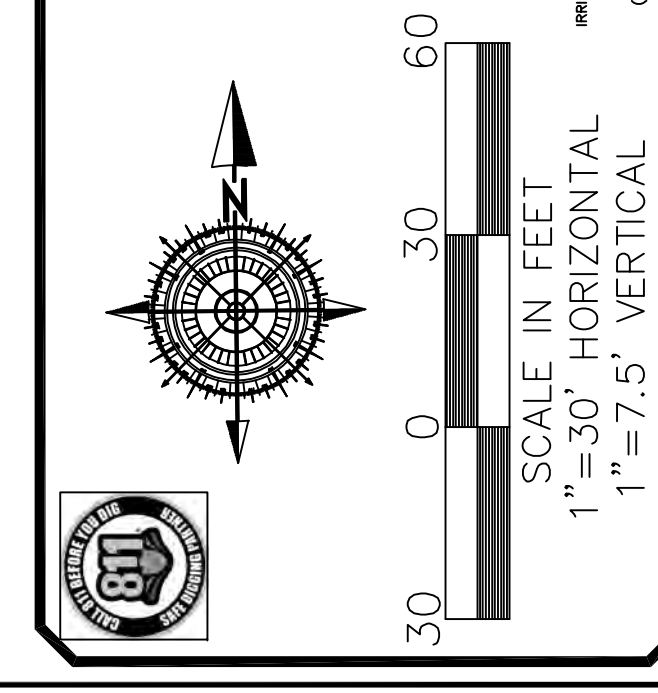
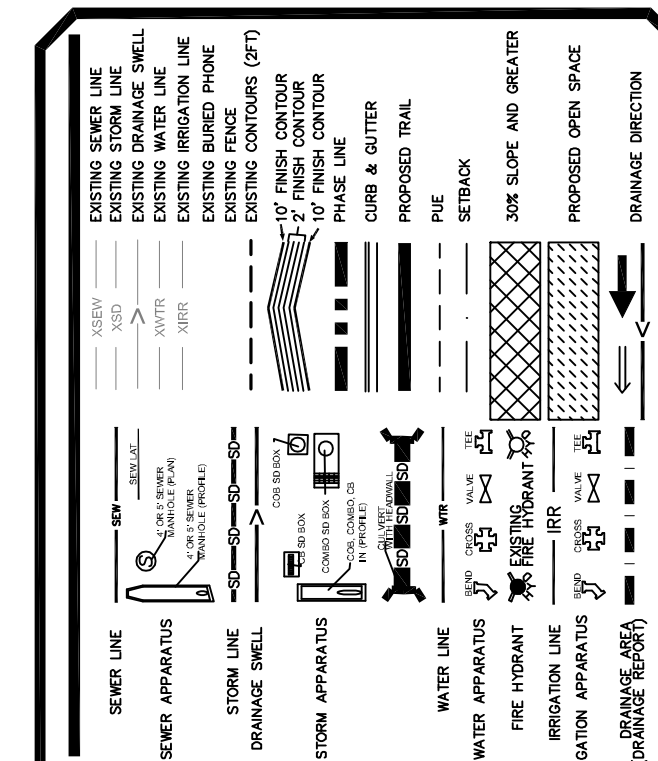
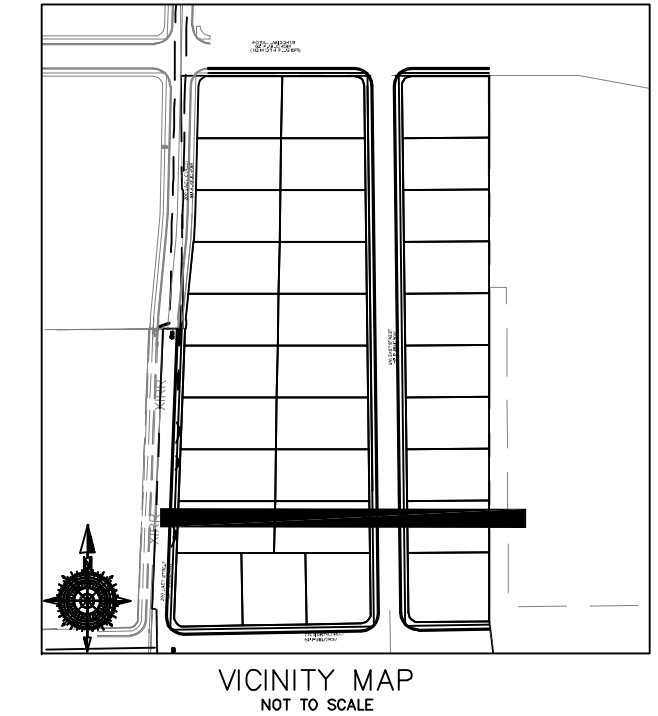

NO.	DESCRIPTION	DATE	APP'D

ORIG. DATE: 2-6-21
 SURVEY BY: OPW
 DRAWN BY: OPW
 DESIGNED BY: OPW
 CHECKED BY: OPW
 SCALE: 1"=30'

GATEWAY CONSULTING, Inc
 P.O. BOX 951005 SOUTH JORDAN, UT 84095
 PH: (801) 694-5848
 paul@gatewayconsultingllc.com
 CIVIL ENGINEERING * CONSULTING * LAND PLANNING
 CONSTRUCTION MANAGEMENT

**STRATTON MEADOWS
 SUBDIVISION
 PLAN AND PROFILE
 SOUTH ROAD**

SANTAQUIN
 CITY

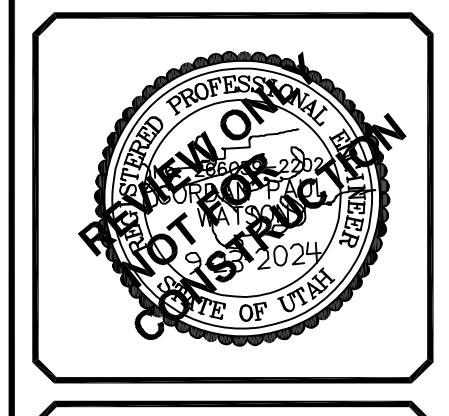

SHEET NO. PP4

9-23-2024

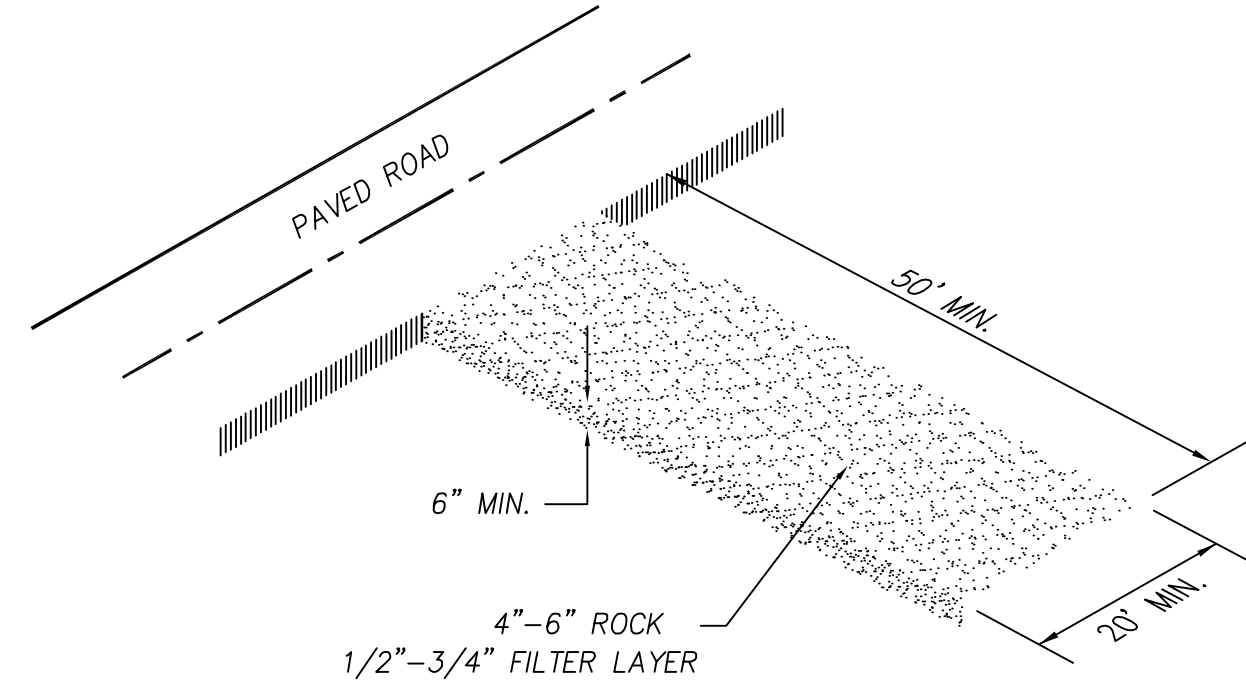
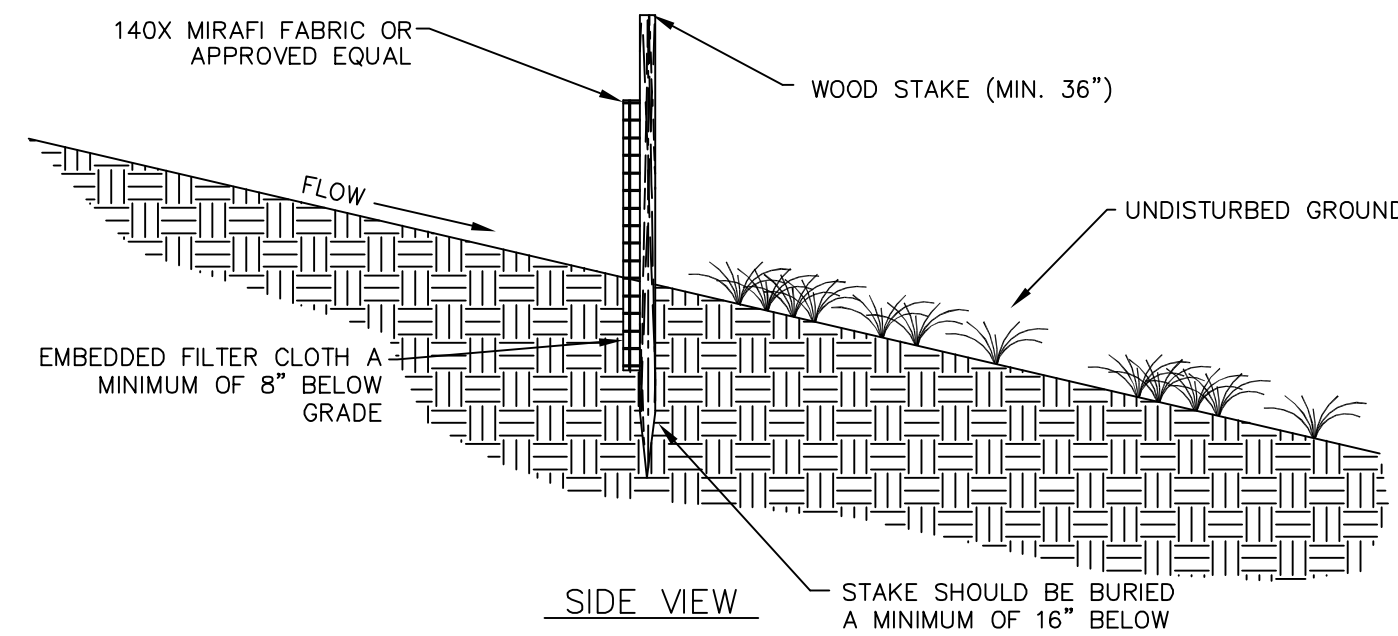
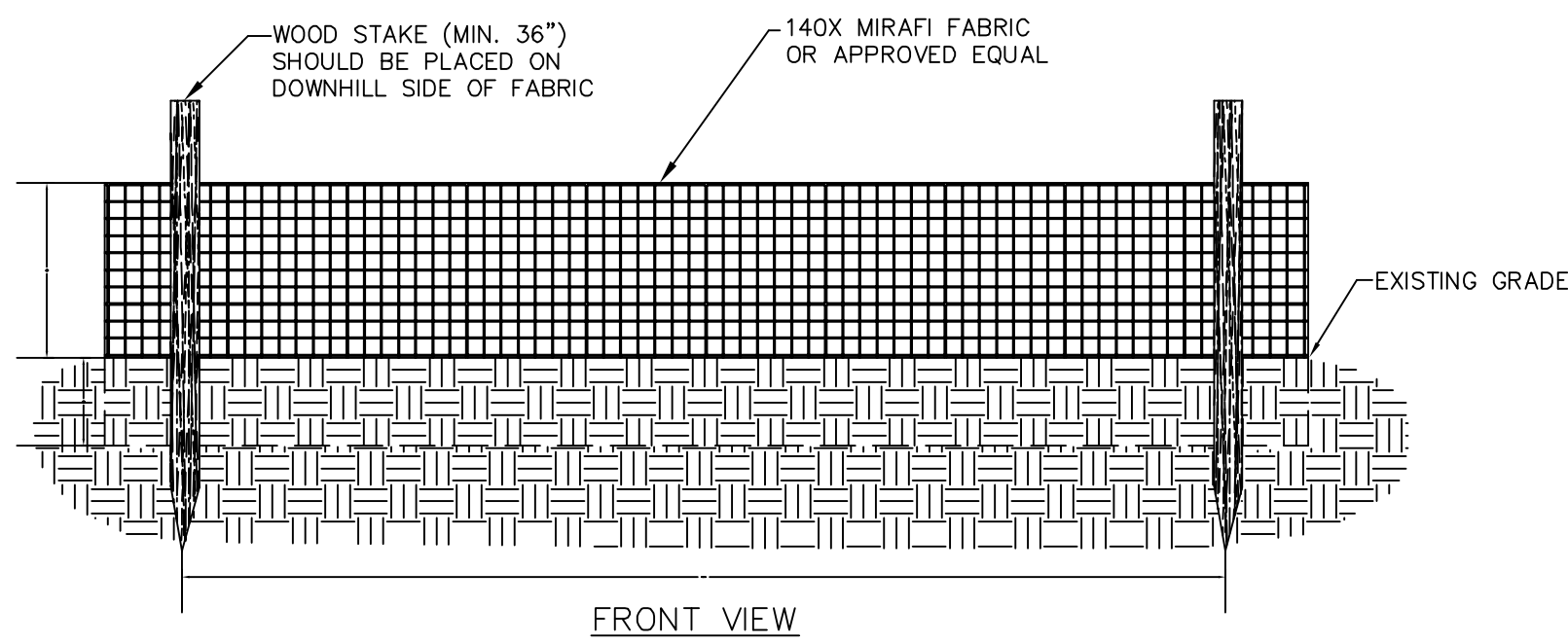

BMP

- 1-AVOID MIXING EXCESS AMOUNTS OF FRESH CONCRETE OR CEMENT ON SITE.
- 2-PERFORM CONCRETE TRUCK WASHOUT OFF SITE OR IN DESIGNATED AREA
- 3-DO NOT WASHOUT CONCRETE TRUCKS INTO STORM DRAIN, OPEN DITCHES, STREETS OR STREAMS
- 4-LOCATE ONSITE WASHOUT AREA MORE THEN 50 FT AWAY FROM NEAREST STORM INLET.
- 5-WASHOUT CONCRETE WASTE INTO WASHOUT PIT OR COMMERCIAL WASHOUT BIN ONLY.

USE OF CONCRETE WASHOUT

- 1-IT IS THE CONTRACTOR'S RESPONSIBILITY TO MAINTAIN THE CONCRETE WASHOUT AREA.
- 2-WASHOUT CONCRETE WASTE INTO PIT OR CONTAINER WHERE IT CAN SET AND LATER BE BROKEN UP AND DISPOSED OF PROPERLY
- 3-NO WASTE OR LITTER IS TO BE PERMITTED TO ACCUMULATE IN THE WASHOUT AREA. AREA SHOULD BE CLEAN AT THE
- END OF EACH WORK DAY.
- 4-INSTALL PROPER WASTE WATER PROTECTION AT ALL EFFECTED DOWNHILL STORM DRAINS AND INLETS
- 5-INSTALL A VEHICLE TRACKING PAD TO PROTECT THE STREETS FROM MUD AND OTHER DEBRIS FROM TRUCKS. MAKE SURE ALL TRUCKS ARE CLEAR OF MUD AND ROCK THAT CAN FALL FROM TRUCK WHILE TRAVELING ON STREETS.

CONCRETE WASHOUT AREA
NOT TO SCALE

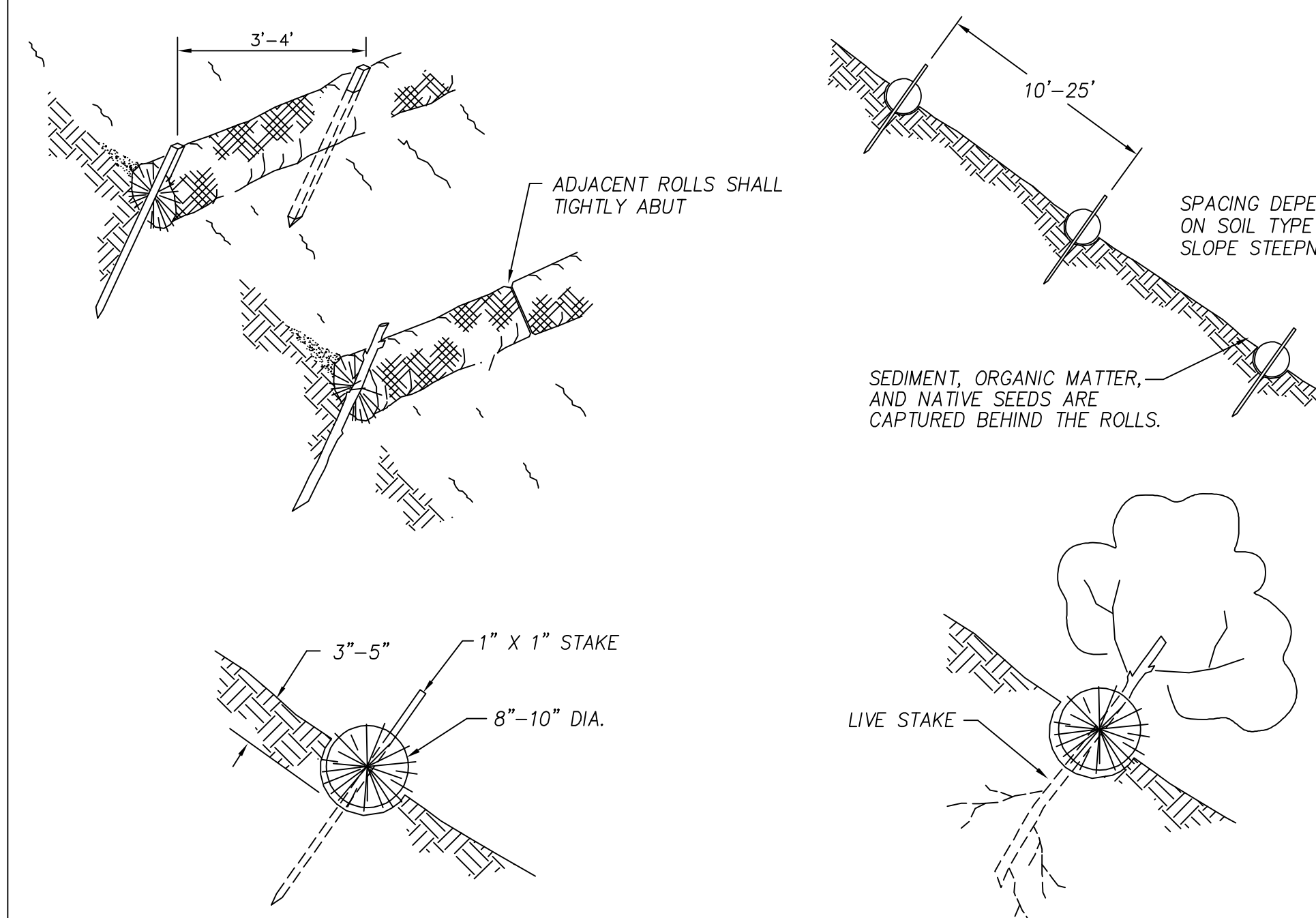
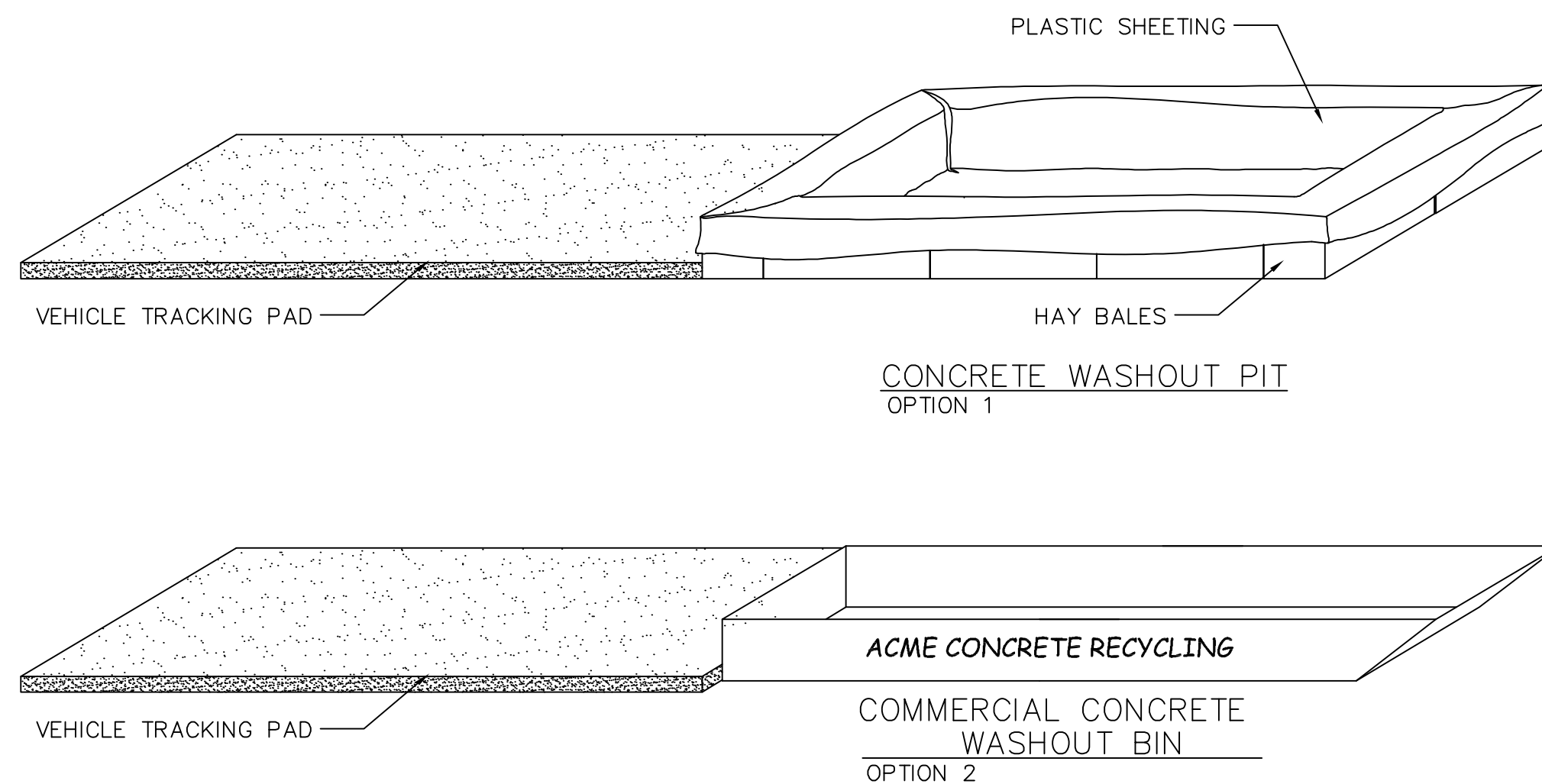

NOTES:
Straw wattles shall be installed as soon as construction will allow or when designated by the Engineer. Straw wattles shall be placed in shallow trenches and staked along the contour of disturbed or newly constructed slopes, in accordance with the Plans, perpendicular to the flow direction and parallel to the slope contour.

The wattles shall be installed at the intervals designated by the Engineer.

Trench construction and wattle installation shall begin from the base of the slope and work uphill. Excavated material shall be spread evenly along the uphill slope and compacted using hand tamping or other method approved by the Engineer. On gradually sloped or clay-type soils trenches shall be 2 to 3 inches deep. On loose soils, in high rainfall areas, or on steep slopes, trenches shall be 3 to 5 inches deep, or half the thickness of the wattle.

The wattle shall be install snugly into the trench, abutting adjacent wattles tightly, end to end, without overlapping the ends. Wattles shall be staked at each end and at 4 foot centers along their entire length. When trench conditions require, pilot holes for the stakes shall be driven through the wattle and into the soil using a straight bar. Stakes shall be driven through the middle of the wattle, leaving 2 to 3 inches of the stake protruding above the wattle.

Wattles shall be inspected regularly to ensure they remain thoroughly entrenched and in contact with the soil, and immediately after a runoff producing rainfall.

NOTE:
TYPICALLY STRAW BALES ARE NOT RECOMMENDED FOR INLET PROTECTION BARRIERS.

PLACE CURB TYPE SEDIMENT BARRIERS ON GENTLY SLOPING STREET SEGMENTS, WHERE WATER CAN POND AND ALLOW SEDIMENT TO SEPARATE FROM RUNOFF.

SANDBAGS OF EITHER BURLAP OR WOVEN 'GEOTEXTILE' FABRIC TO BE USED TO WEIGH DOWN WATTLE IN AREAS WHERE THE WATER FLOW MAY MOVE THE WATTLE.

INSPECT BARRIERS AND REMOVE SEDIMENT AFTER EACH STORM EVENT. SEDIMENT AND GRAVEL MUST BE REMOVED FROM THE TRAVELED WAY IMMEDIATELY.

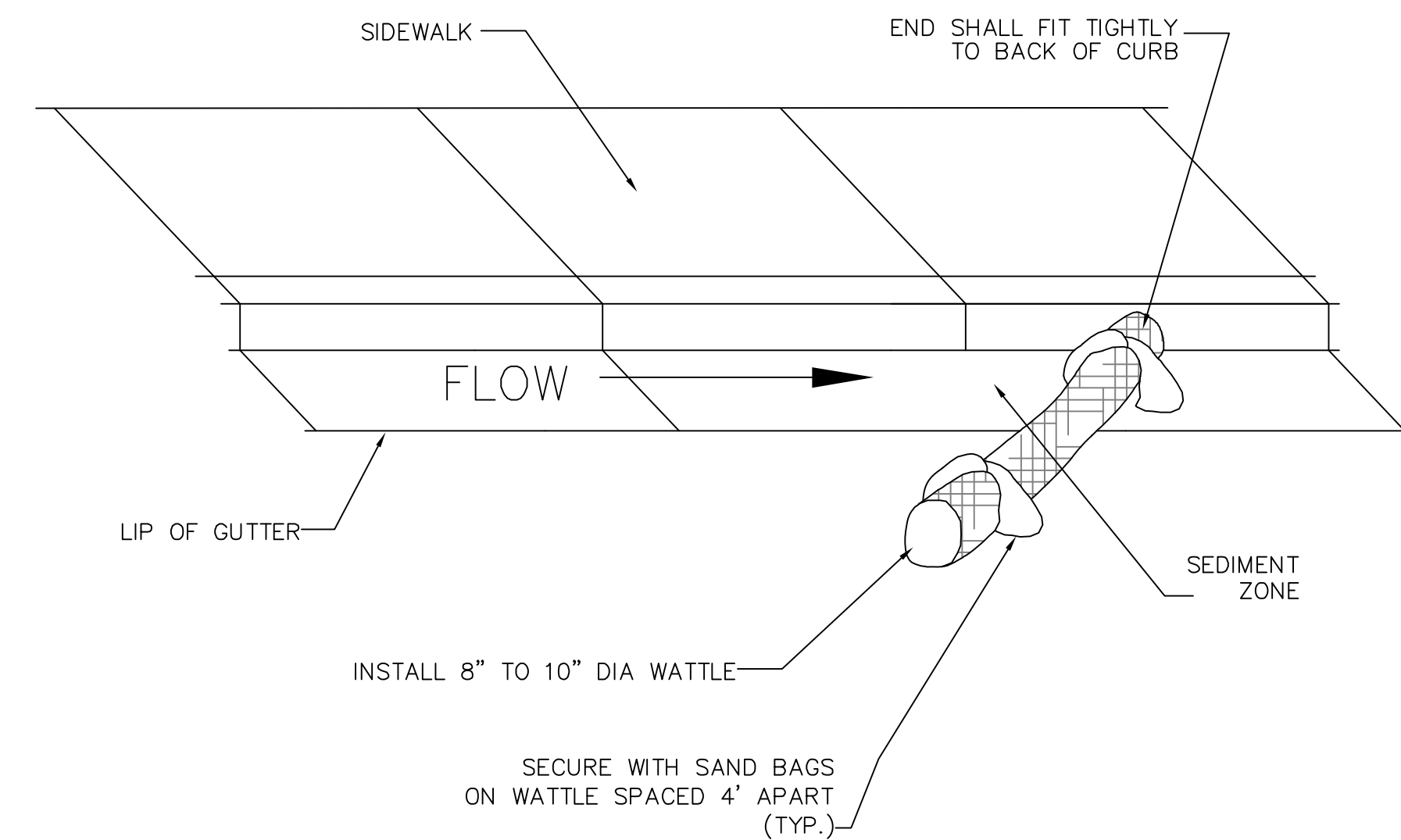

NOTE:
INSTALL GUTTER WATTLE MIDWAY BETWEEN IMPACTED INLETS AND CONSTRUCTION DISTURBANCE.

GUTTER PROTECTION SETUP

IF THE AREA BEHIND THE INLET IS NOT STABILIZED, A BMP SHOULD BE USED TO PREVENT SEDIMENT FROM ENTERING THE INLET

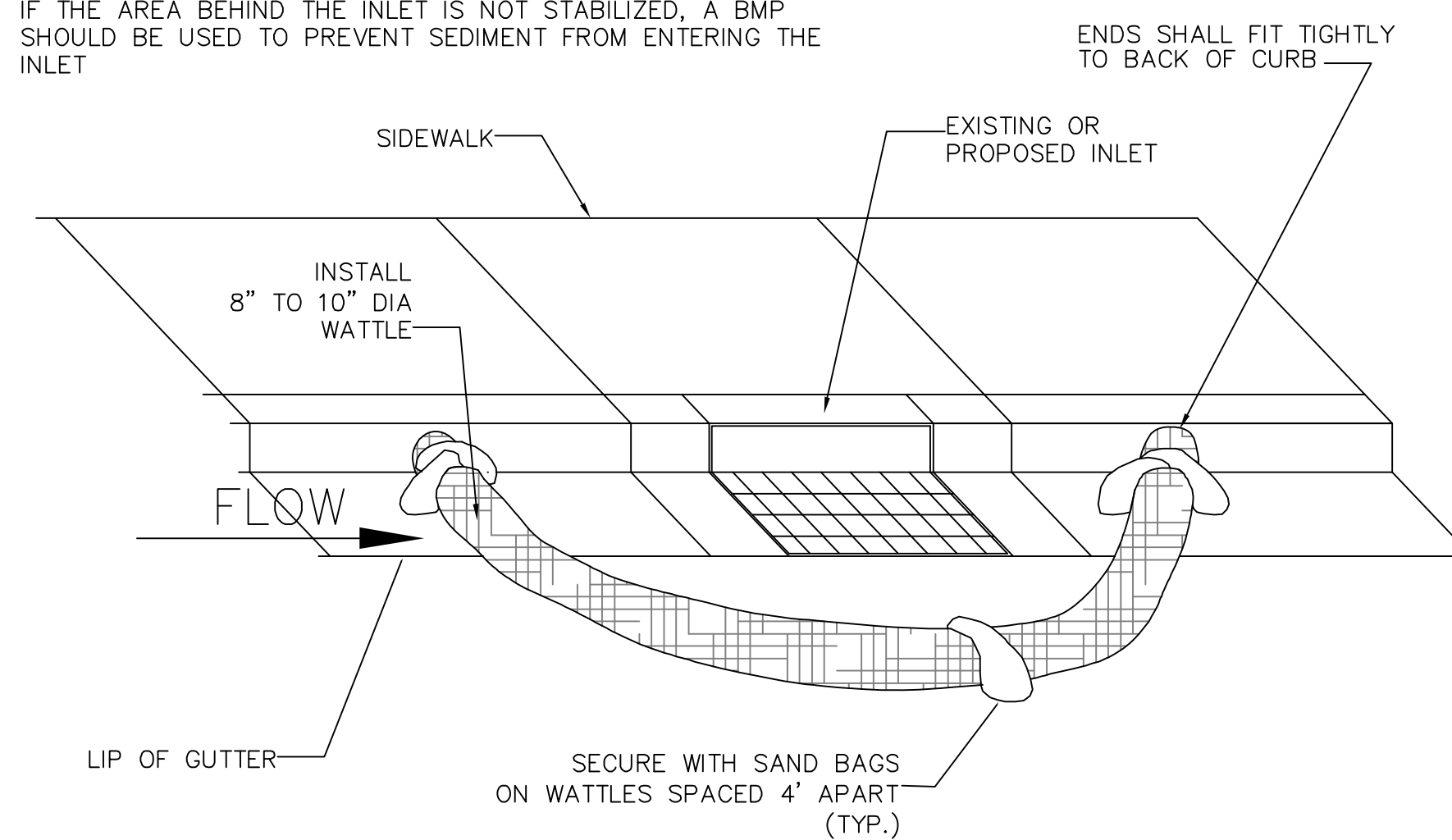

INLET PROTECTION BARRIERS
NOT TO SCALE

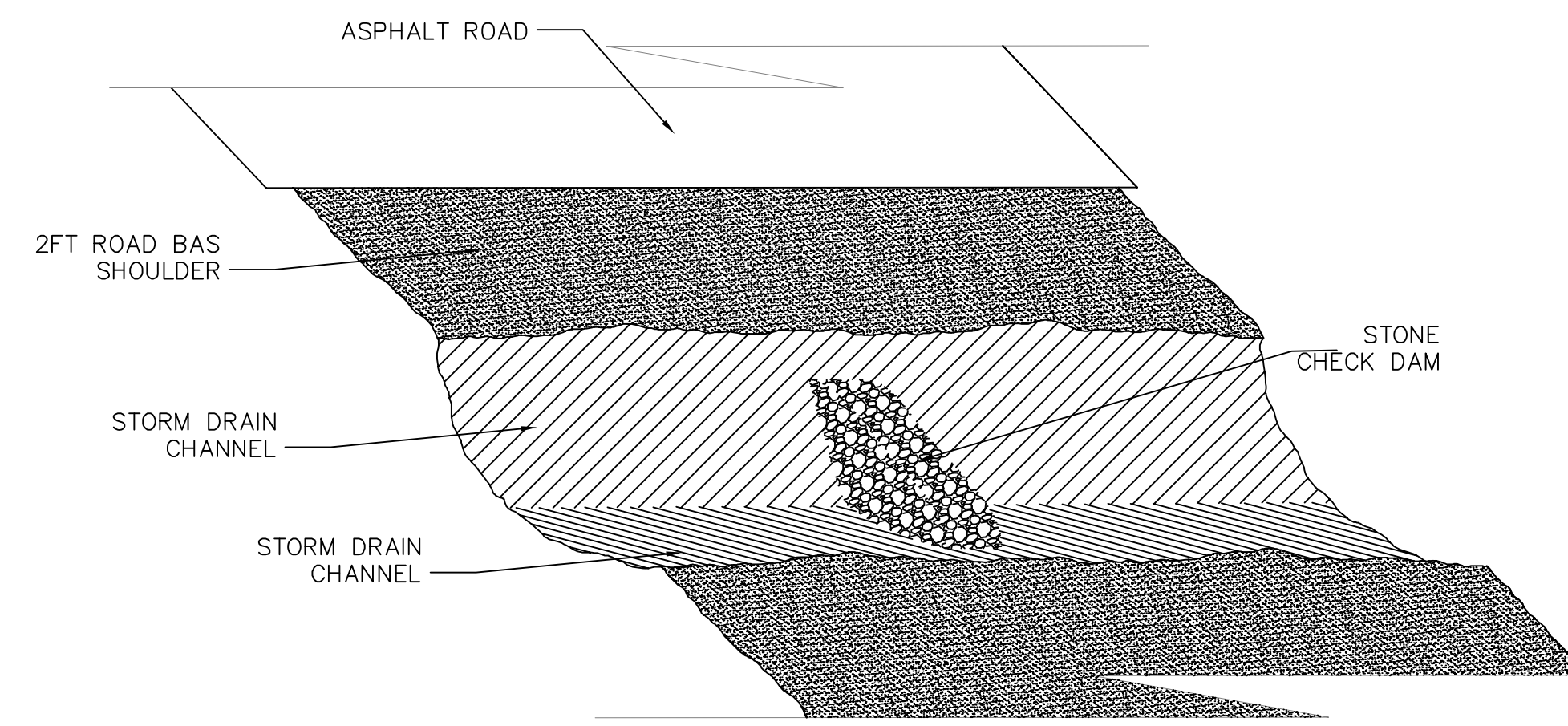

DRAINAGE CHANNEL PROTECTION
NOT TO SCALE

- NOTES:**
1. PLACE A CHECK DAM AT EVERY 100 LINIER FEET OF DRAIN CHANNEL
 2. PLACE CHECK DAMS PERPENDICULAR TO THE FLOW LINE OF THE CHANNEL
 3. CONSTRUCT CHECK DAMS SO THAT WATER DOES NOT FLOW AROUND THE ENDS OF THE DAM
 4. REMOVE SEDIMENT AS IT ACCUMULATES AND PLACE IT IN A STABLE AREA APPROVED BY THE ENGINEER.

See SANTAQUIN CITY specifications for further information.

NO.	DESCRIPTION	DATE	APPD.

ORIG. DATE:	2-6-21
SURVEY BY:	CPW
DRAWN BY:	CPW
DESIGNED BY:	CPW
CHECKED BY:	CPW
SCALE:	N/A

GATEWAY CONSULTING, Inc.
P.O. BOX 951005 SOUTH JORDAN, UT 84095
PH: (801) 694-5848
paul@gatewayconsultingllc.com

CIVIL ENGINEERING • CONSULTING • LAND PLANNING
CONSTRUCTION MANAGEMENT

STRATTON MEADOW SUBDIVISION
EROSION CONTROL DETAILS and NOTES

9-23-2024

SANTAQUIN CITY

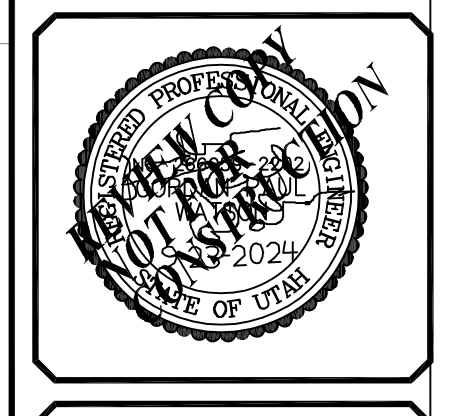

SHEET NO. ER-2

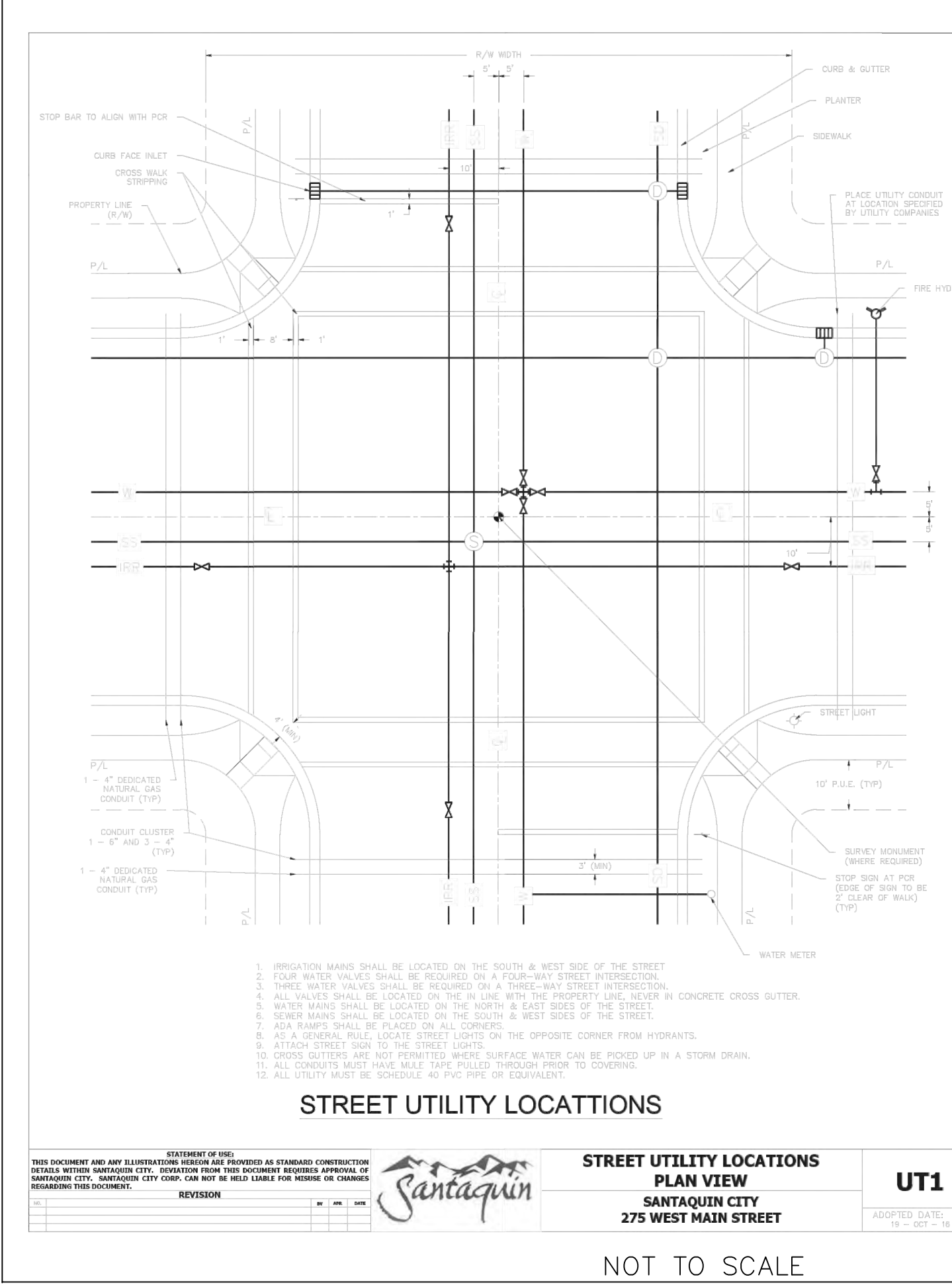
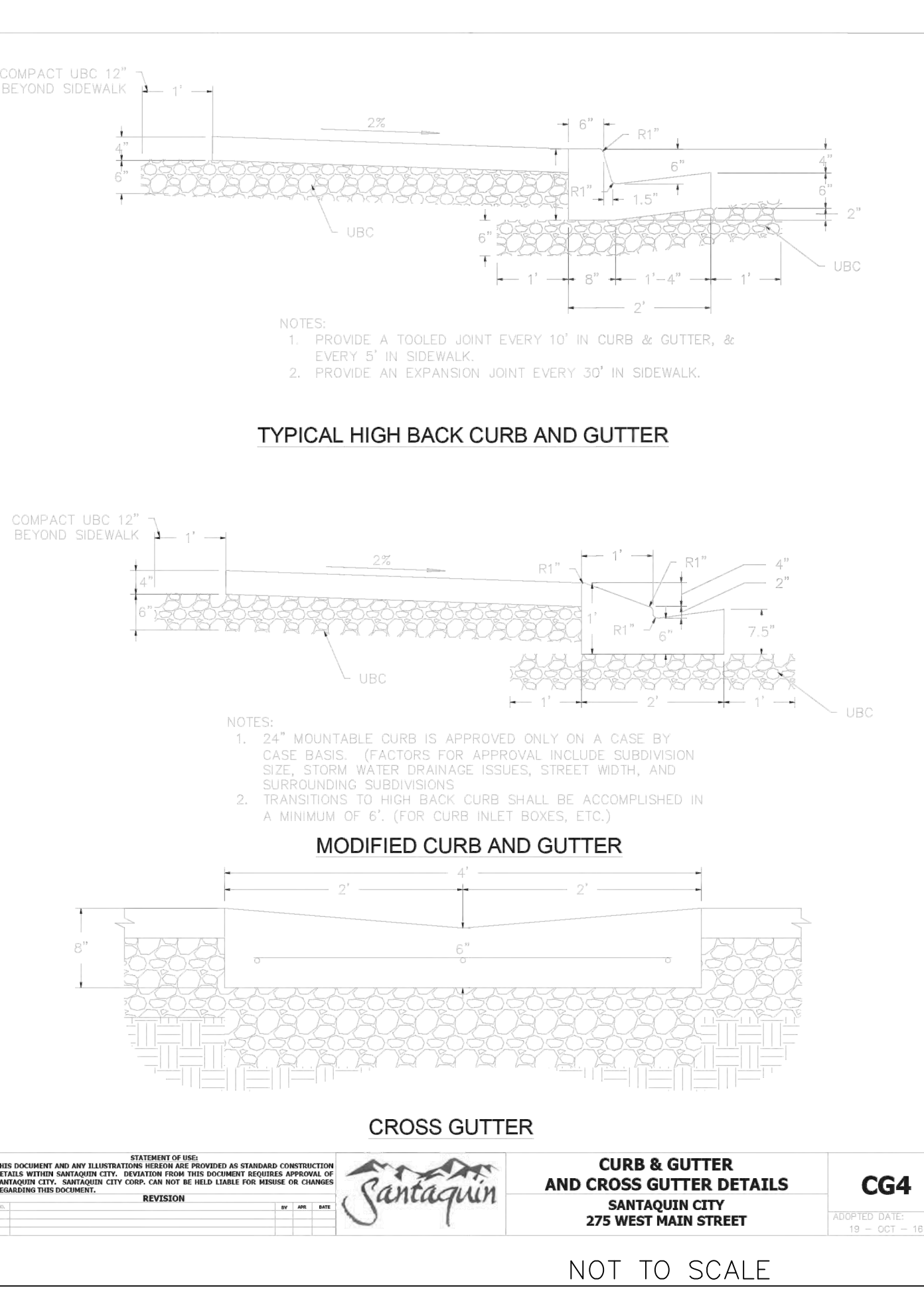
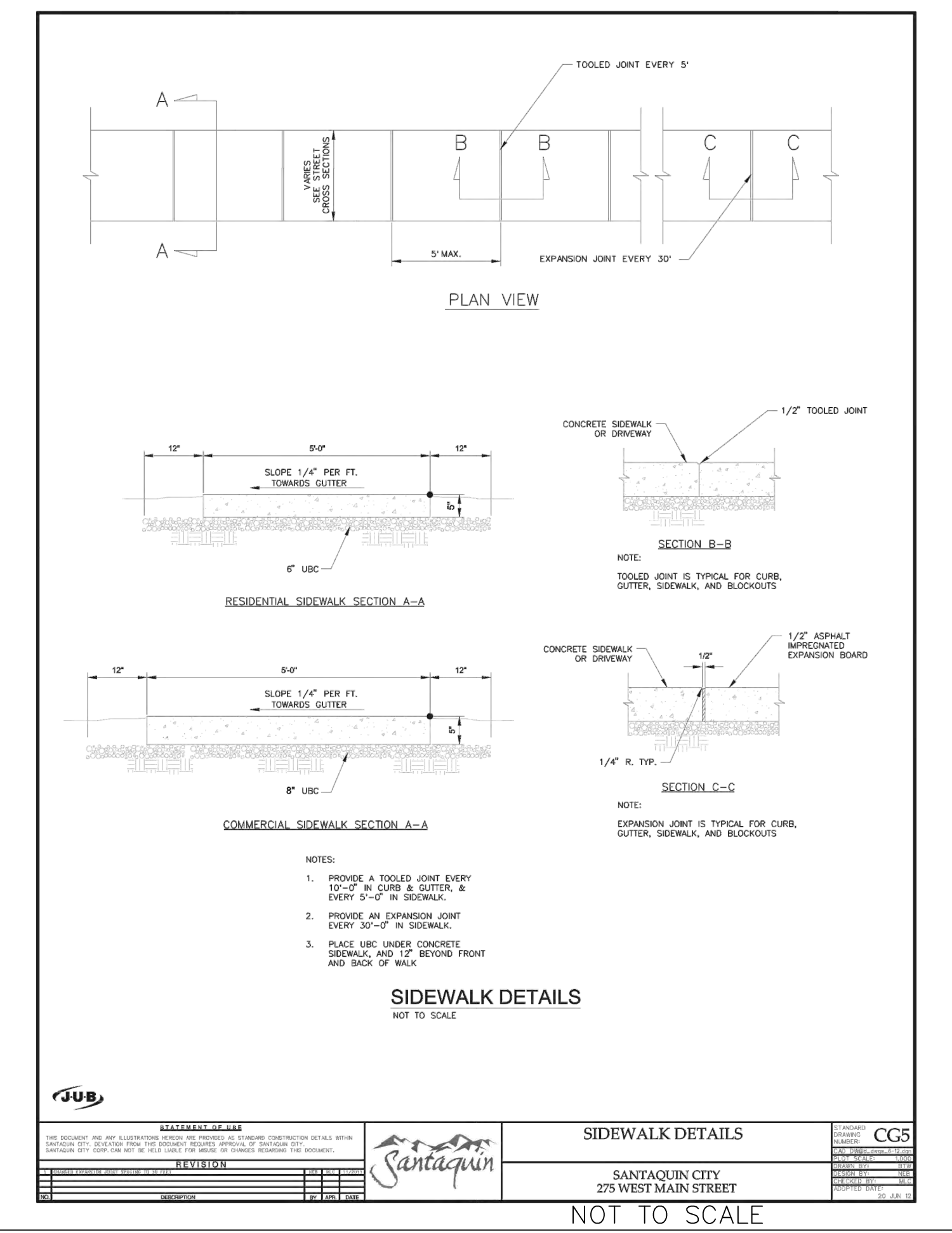
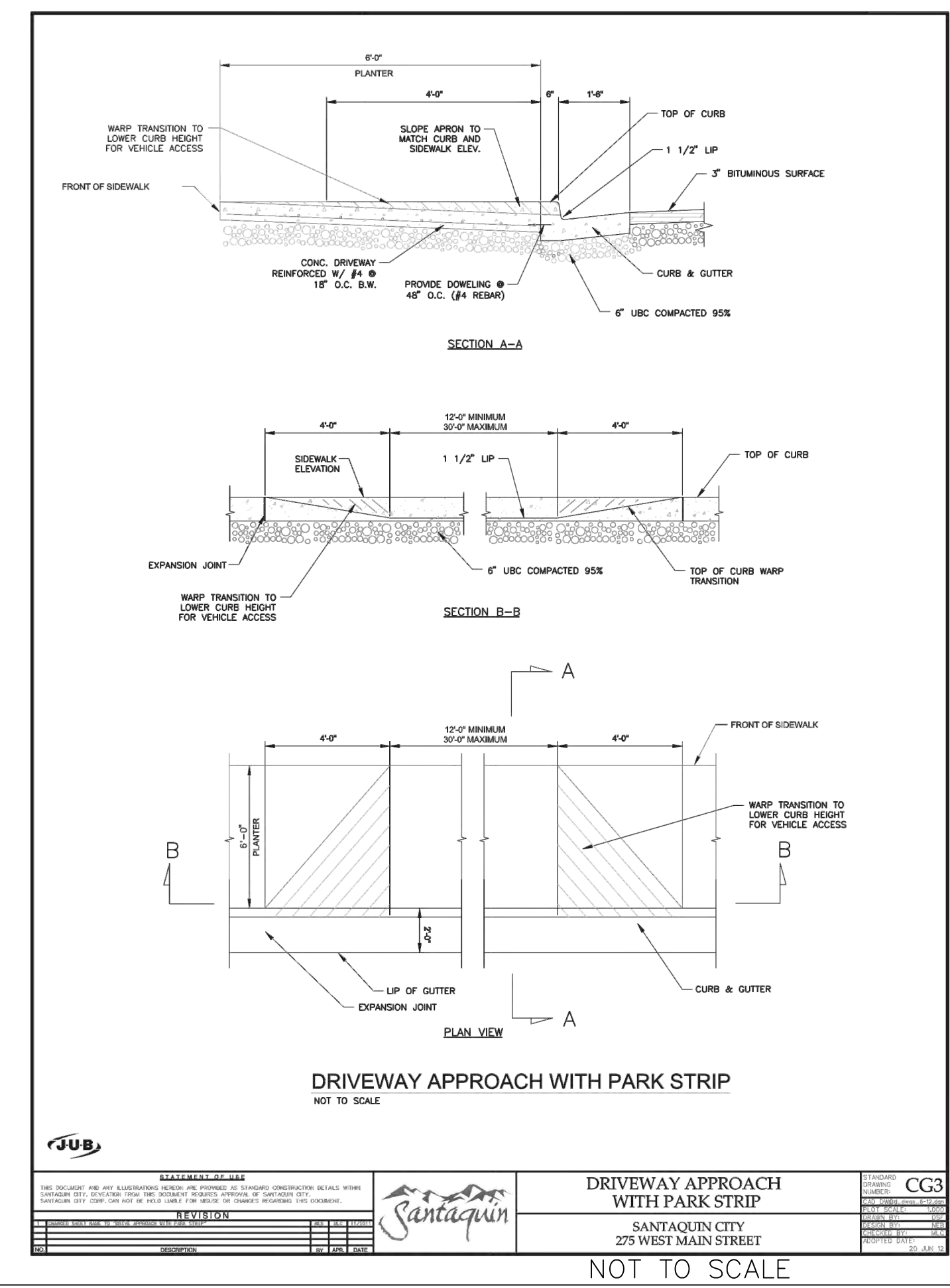
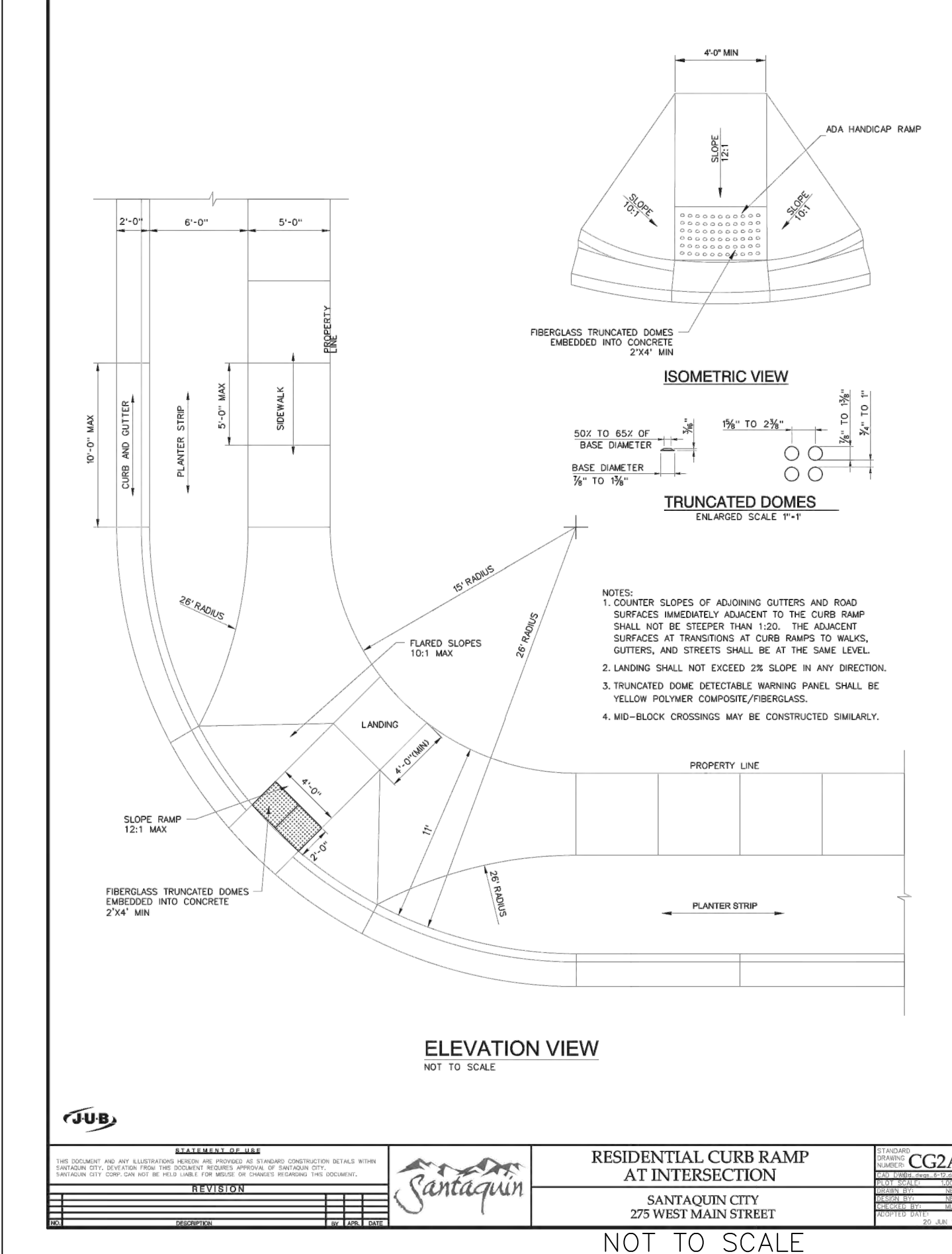
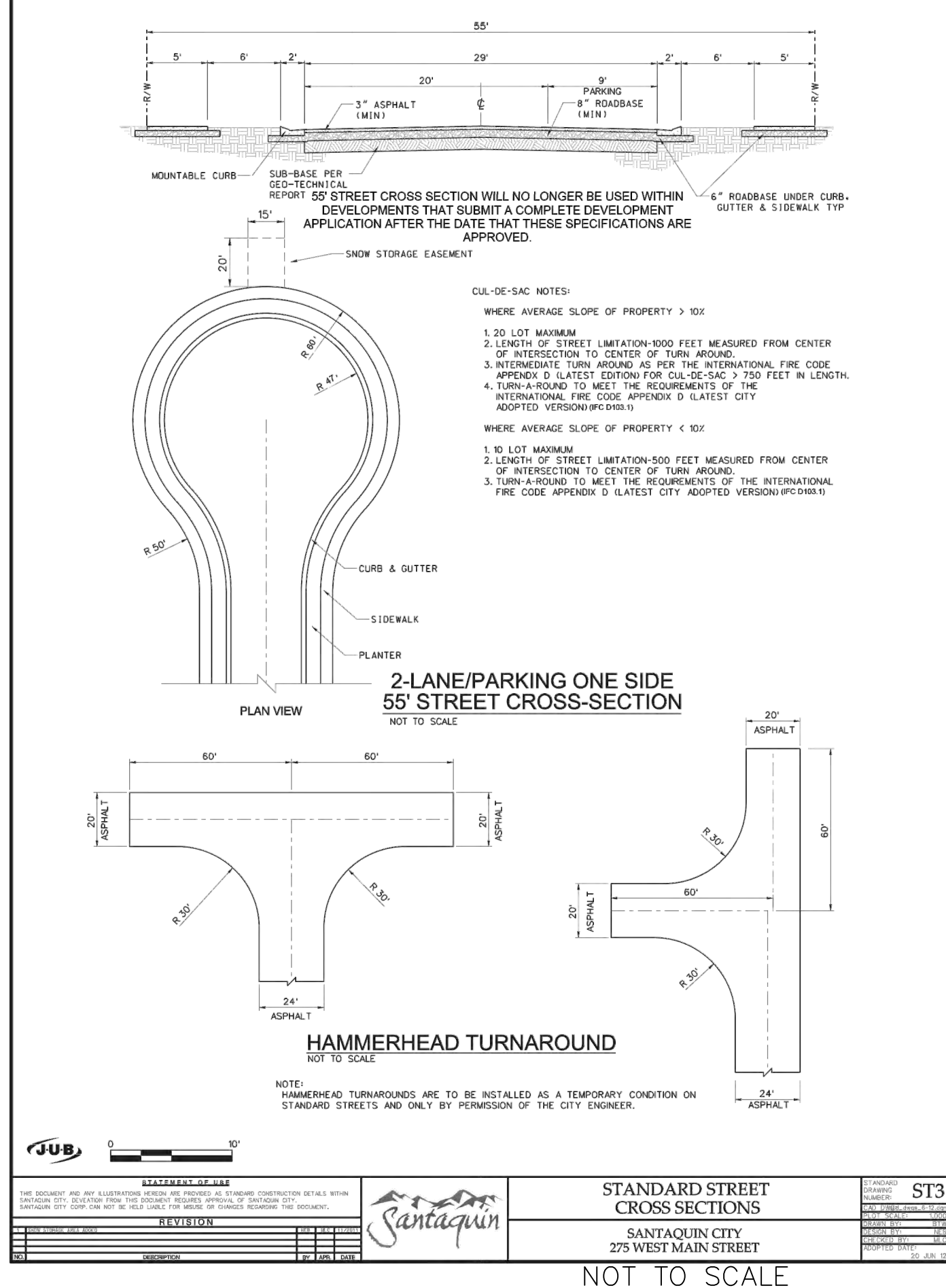
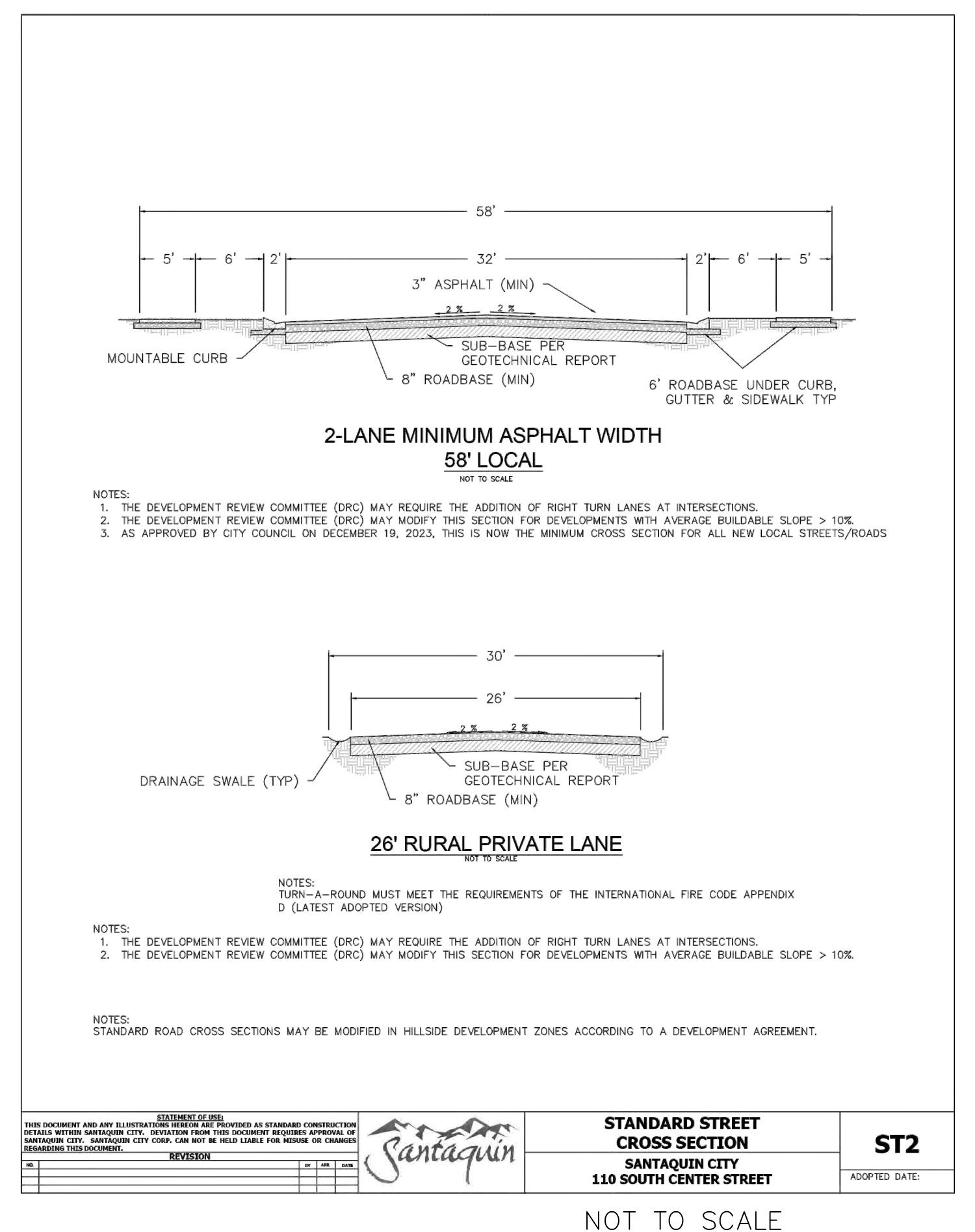
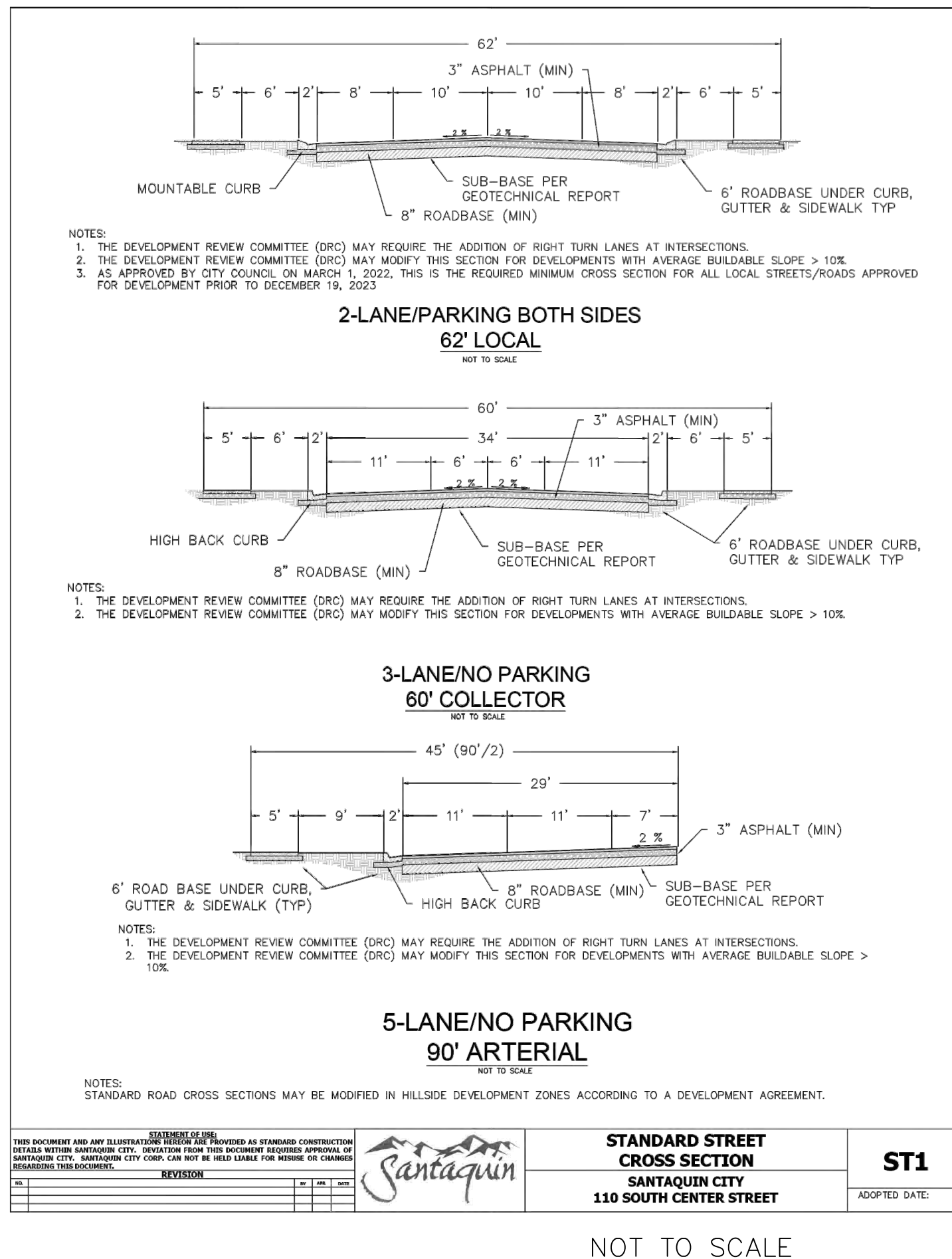

NO.	DESCRIPTION	DATE	APPD.

ORIG. DATE:	2-8-21
SURVEY BY:	GPW
DRAWN BY:	GPW
DESIGNED BY:	GPW
CHECKED BY:	GPW
SCALE:	N/A

GATEWAY CONSULTING, Inc.
P.O. BOX 951005 SOUTH JORDAN, UT 84095
PH: (801) 994-5848
paul@gatewayconsulting.com

**CIVIL ENGINEERING • CONSULTING • LAND PLANNING
CONSTRUCTION MANAGEMENT**

**STRATTON MEADOW
SUBDIVISION**

STREET DETAILS

PRINT DATE: 9-23-2024

SANTAQUIN CITY

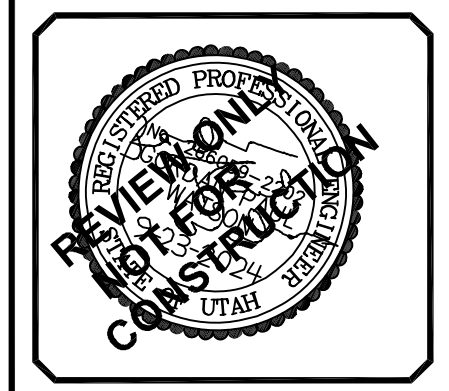

SHEET NO. **D1**

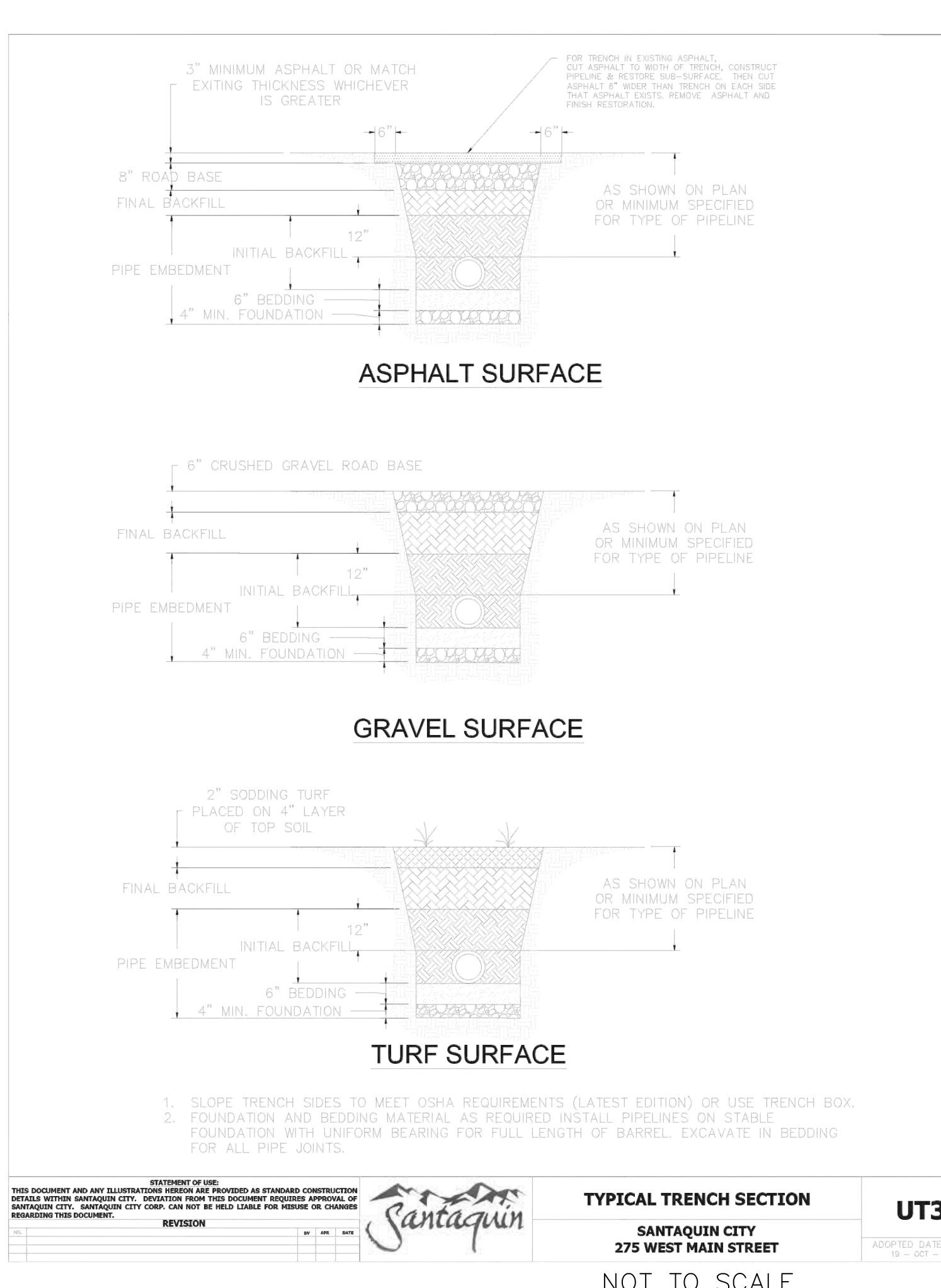
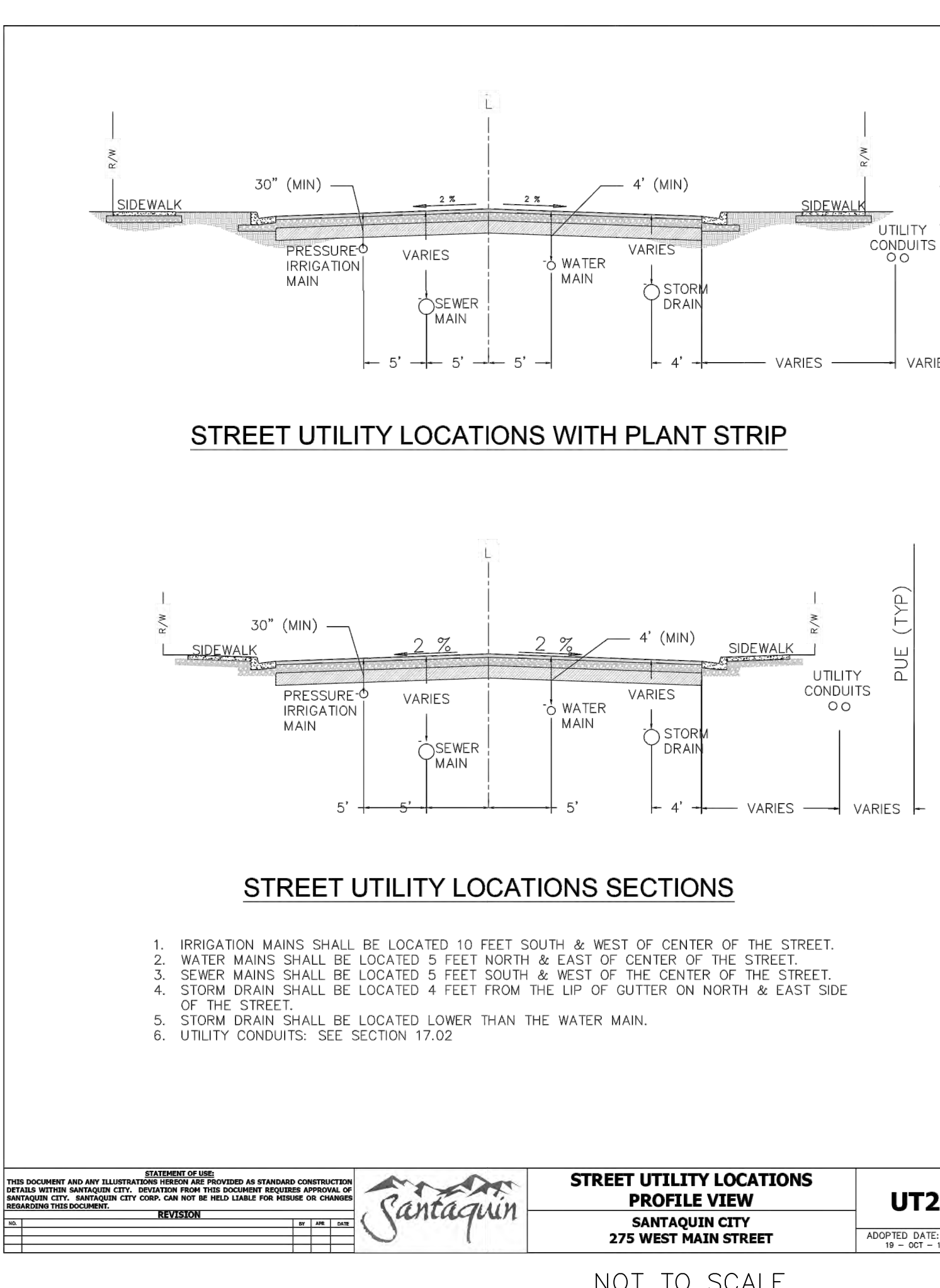
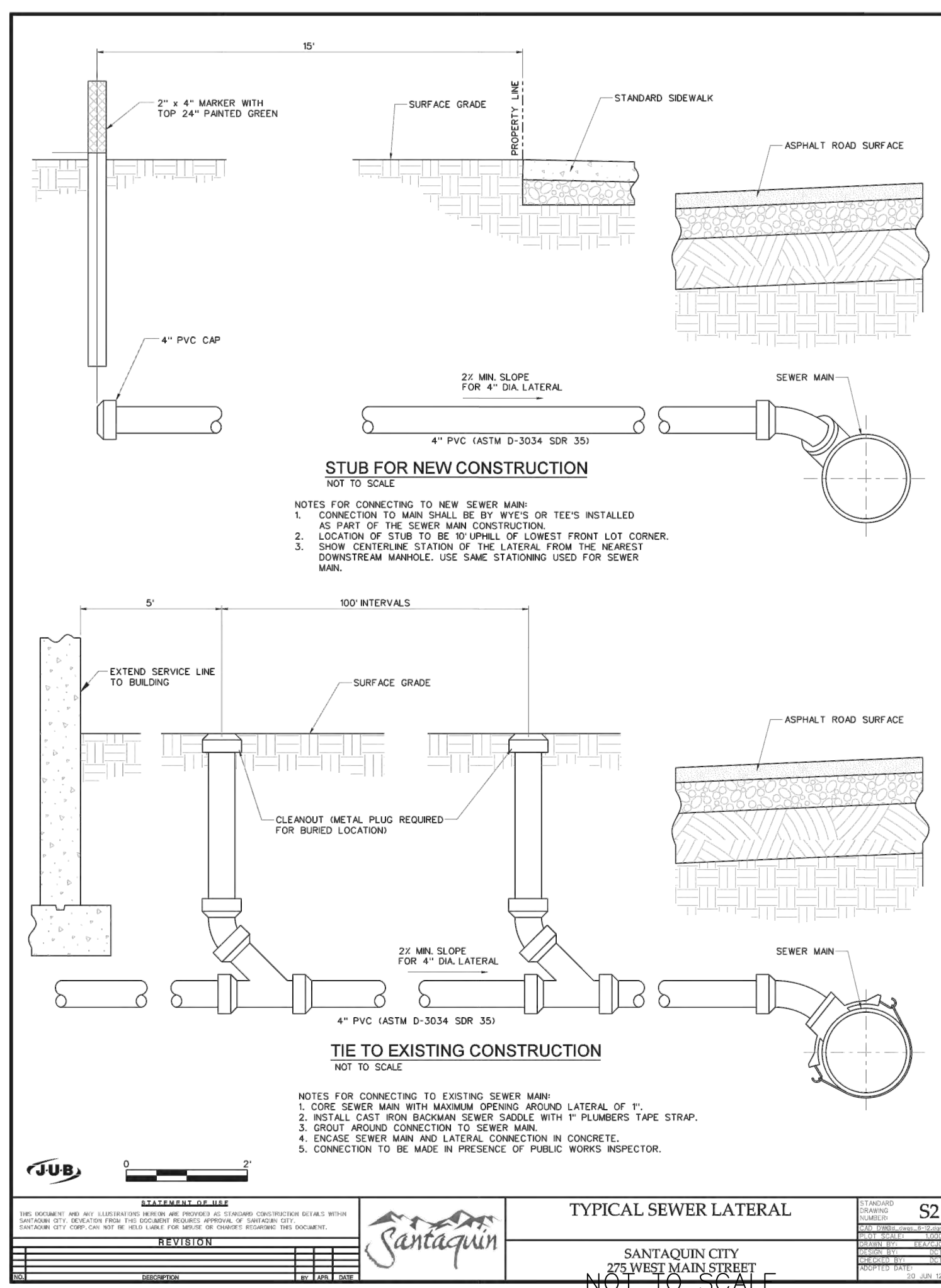
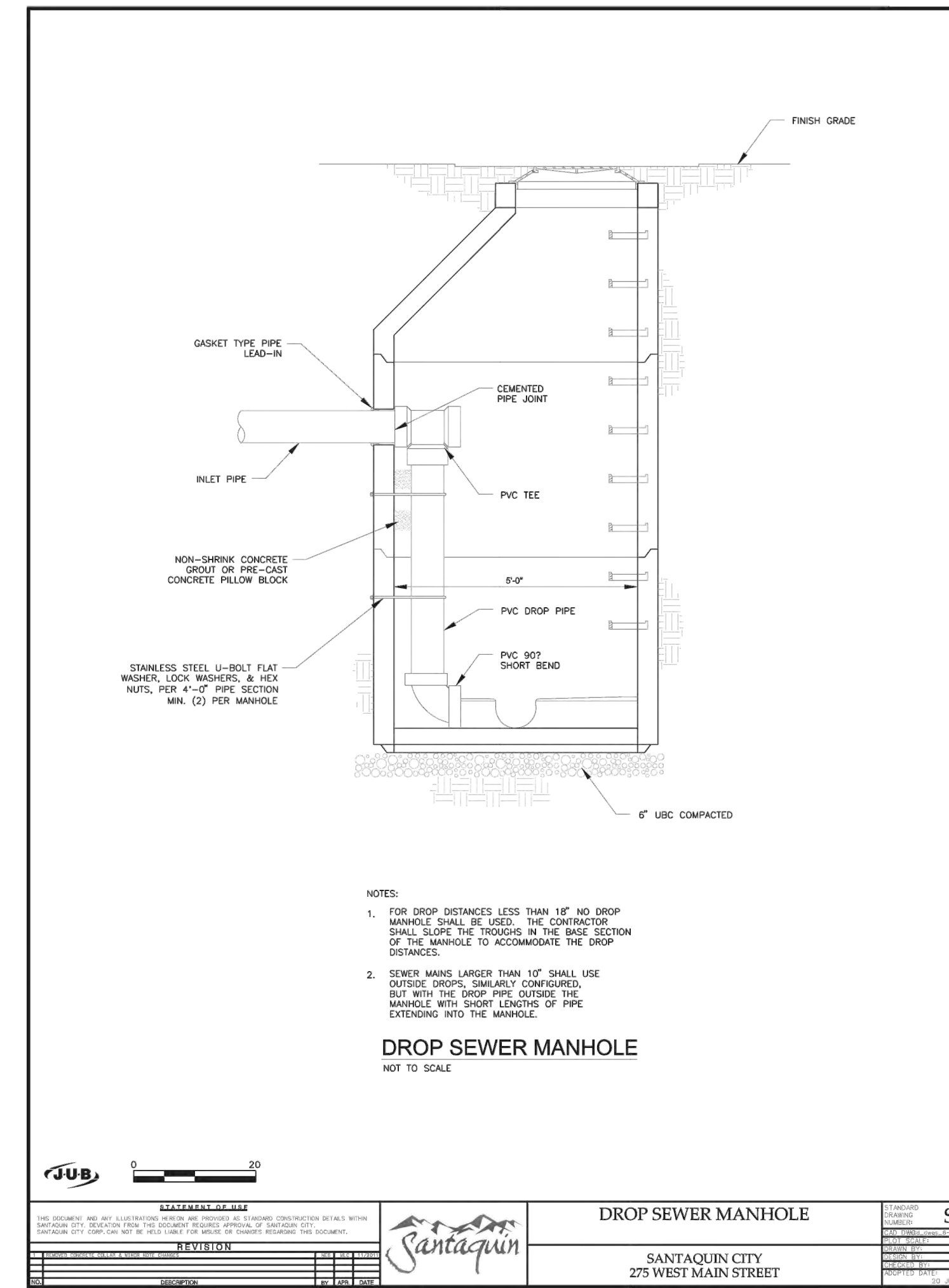
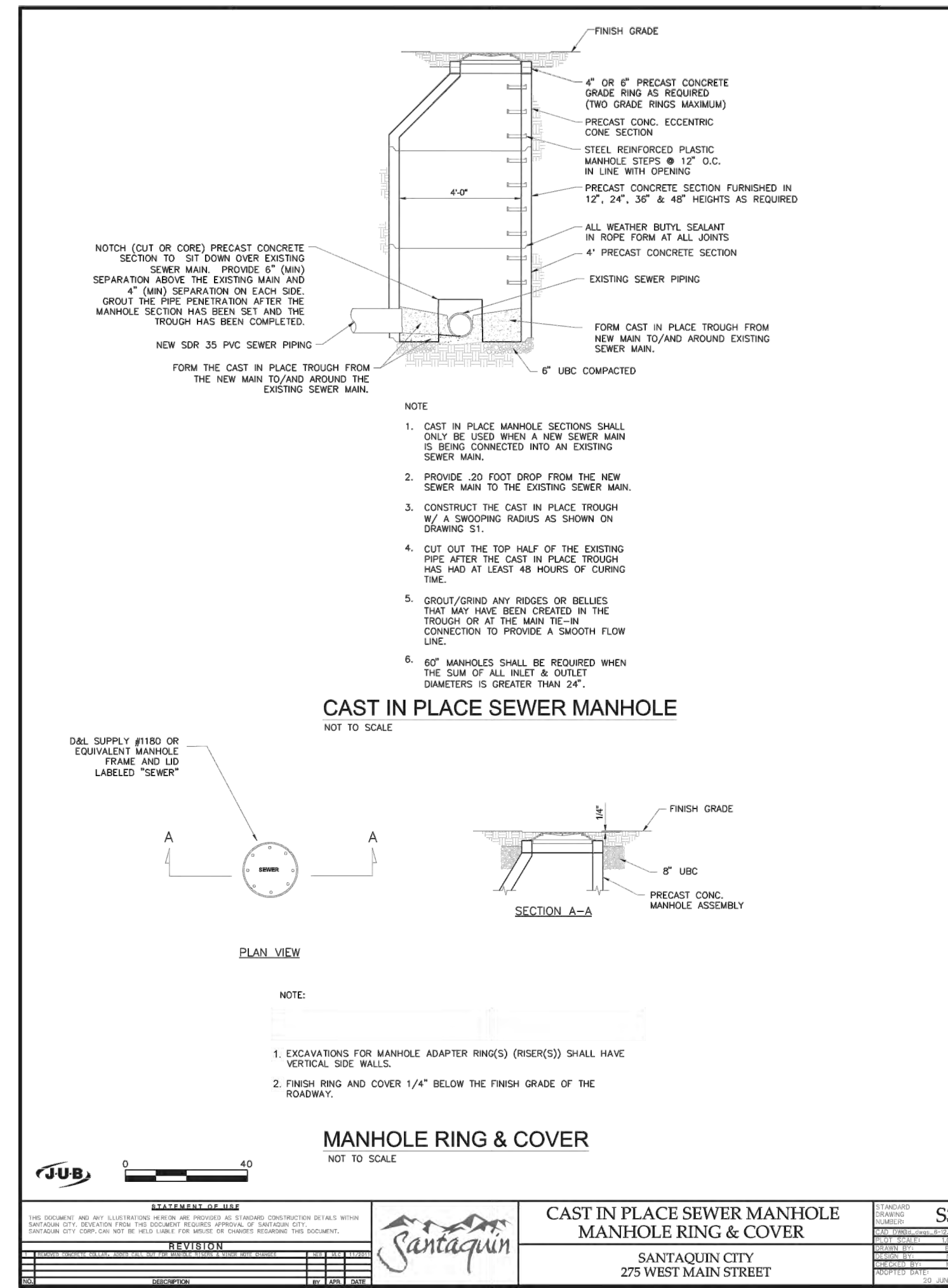
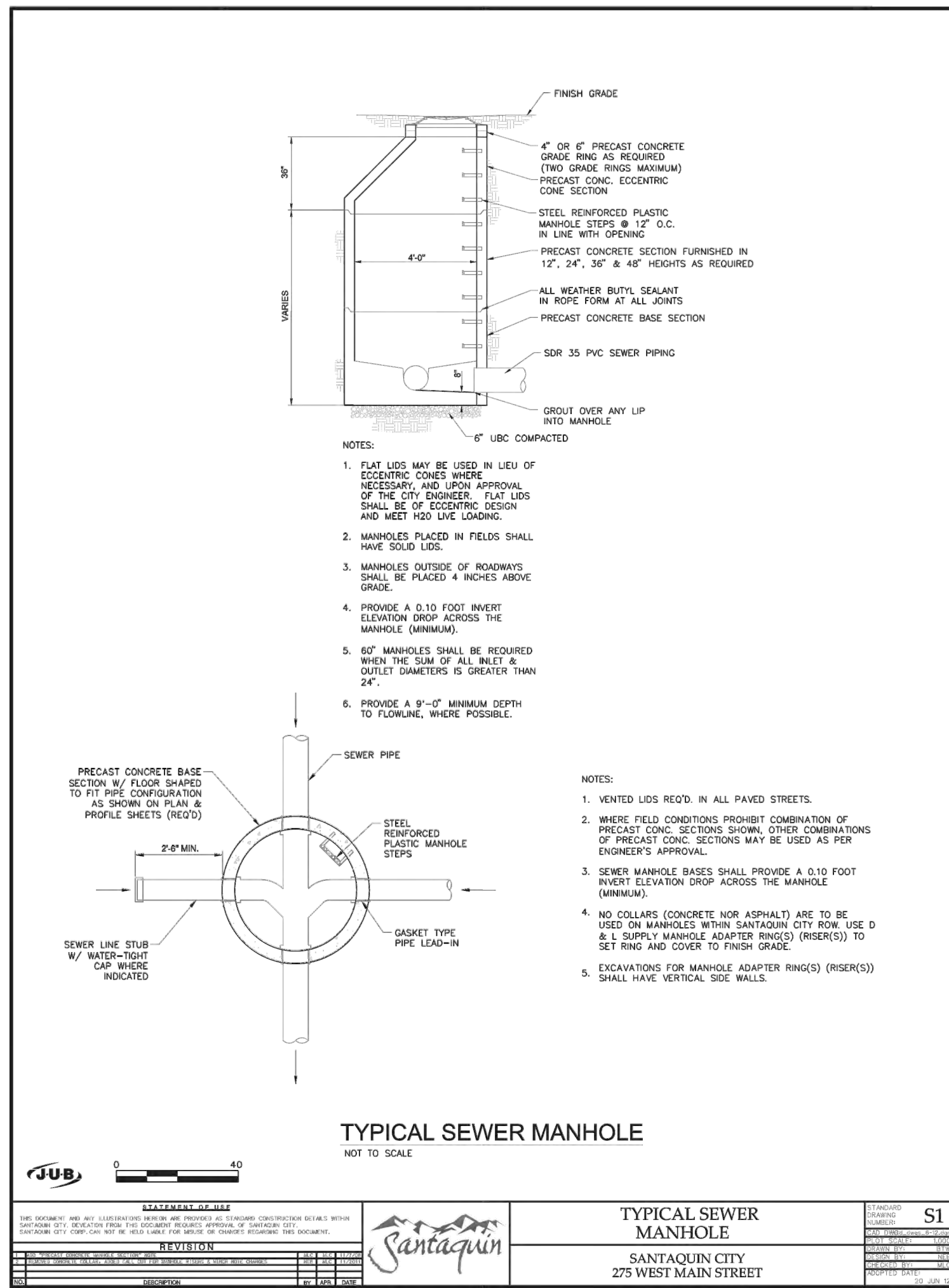

NO.	DESCRIPTION	DATE	APP'D

ORIG. DATE:	2-8-21
SURVEY BY:	GPW
DRAWN BY:	GPW
DESIGNED BY:	GPW
CHECKED BY:	GPW
SCALE:	N/A

GATEWAY CONSULTING, Inc.
P.O. BOX 951005 SOUTH JORDAN, UT 84095
PH: (801) 994-5848
paul@gatewayconsultingllc.com

CIVIL ENGINEERING • CONSULTING • LAND PLANNING
CONSTRUCTION MANAGEMENT

STRATTON MEADOW SUBDIVISION
SEWER DETAILS

9-23-2024

SANTAQUIN CITY

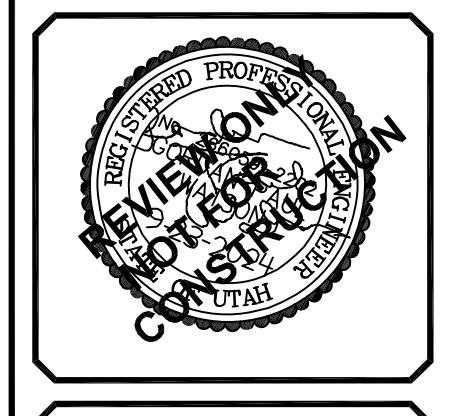

SHEET NO. **D2**

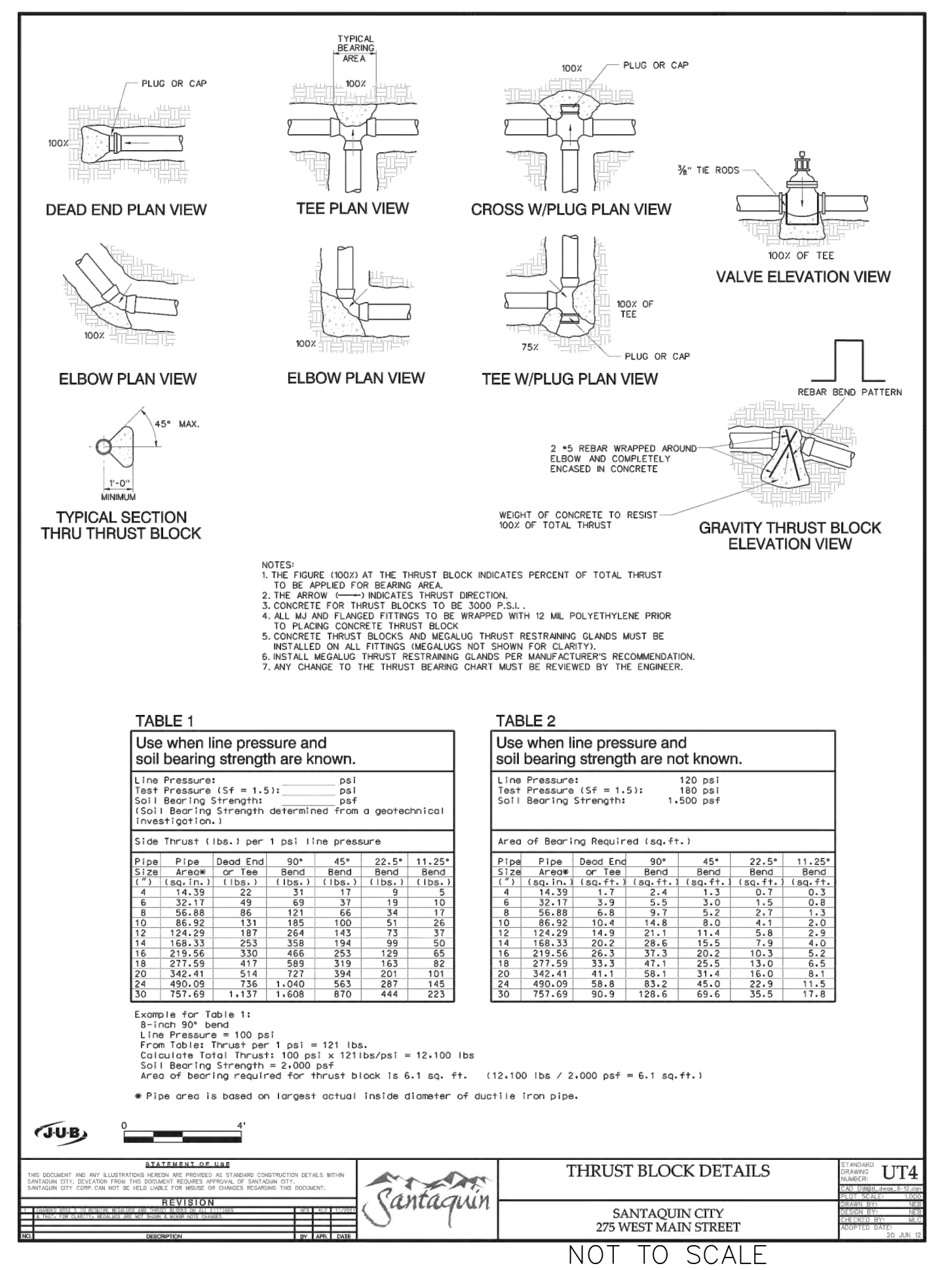
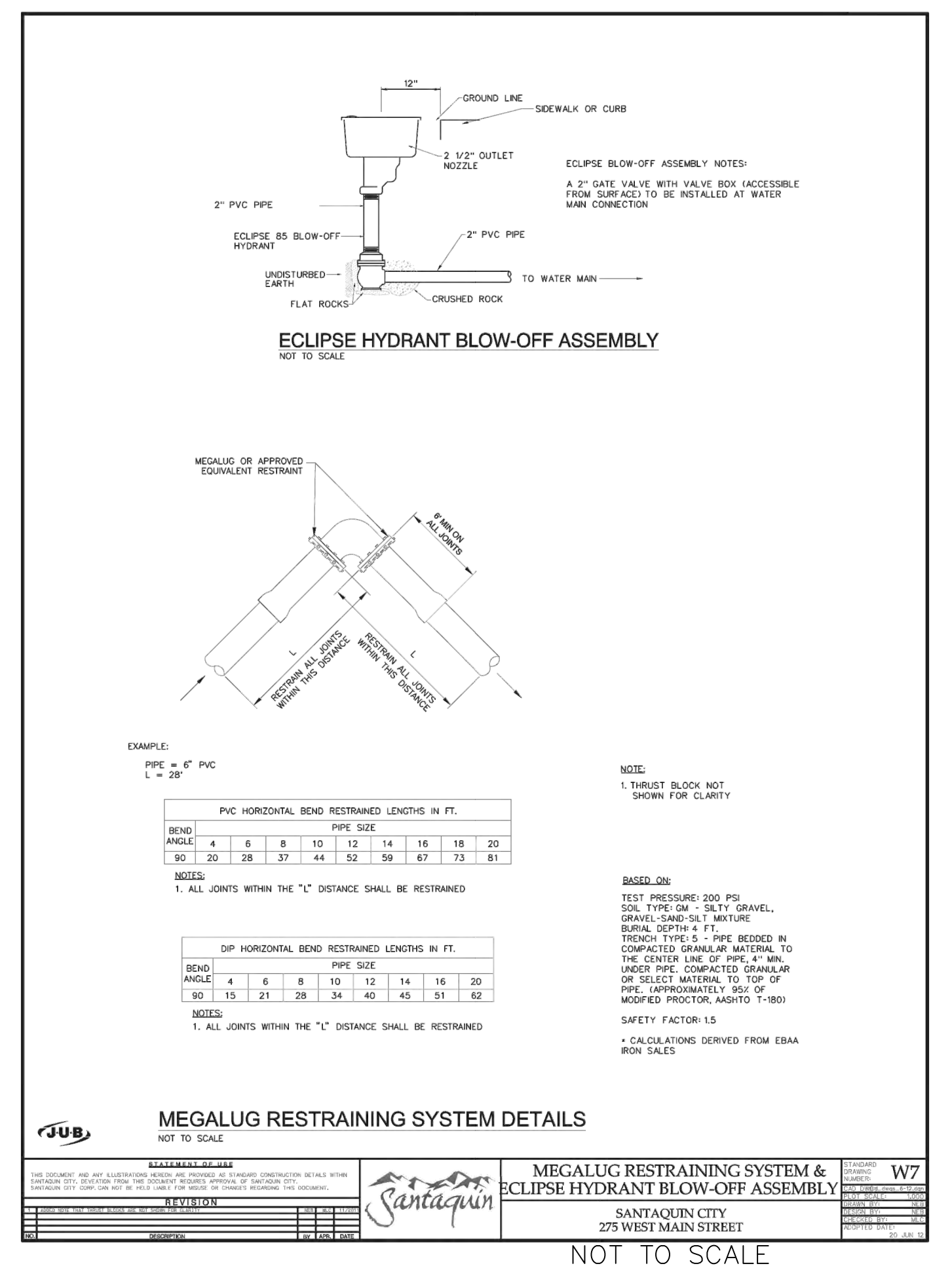
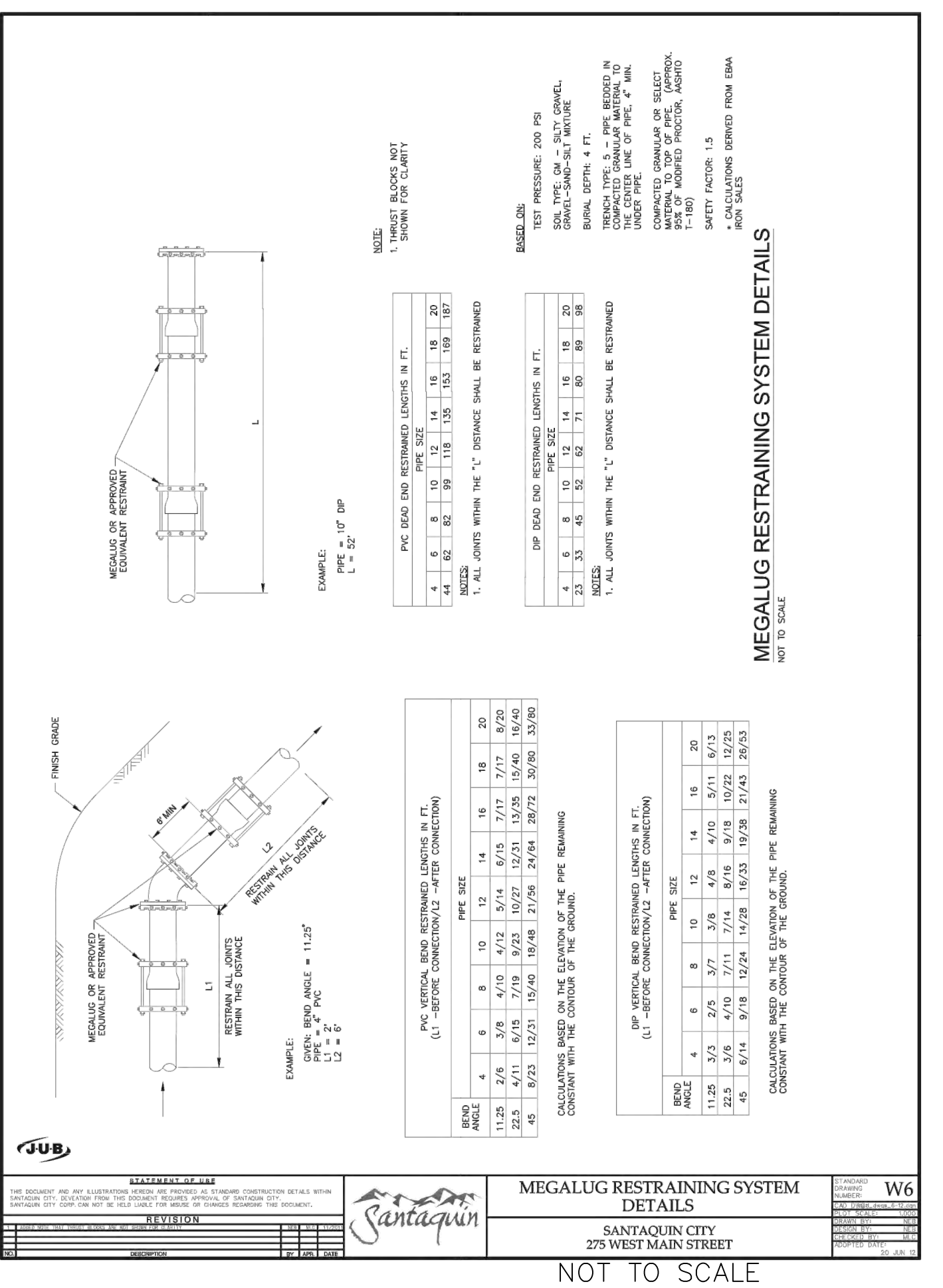
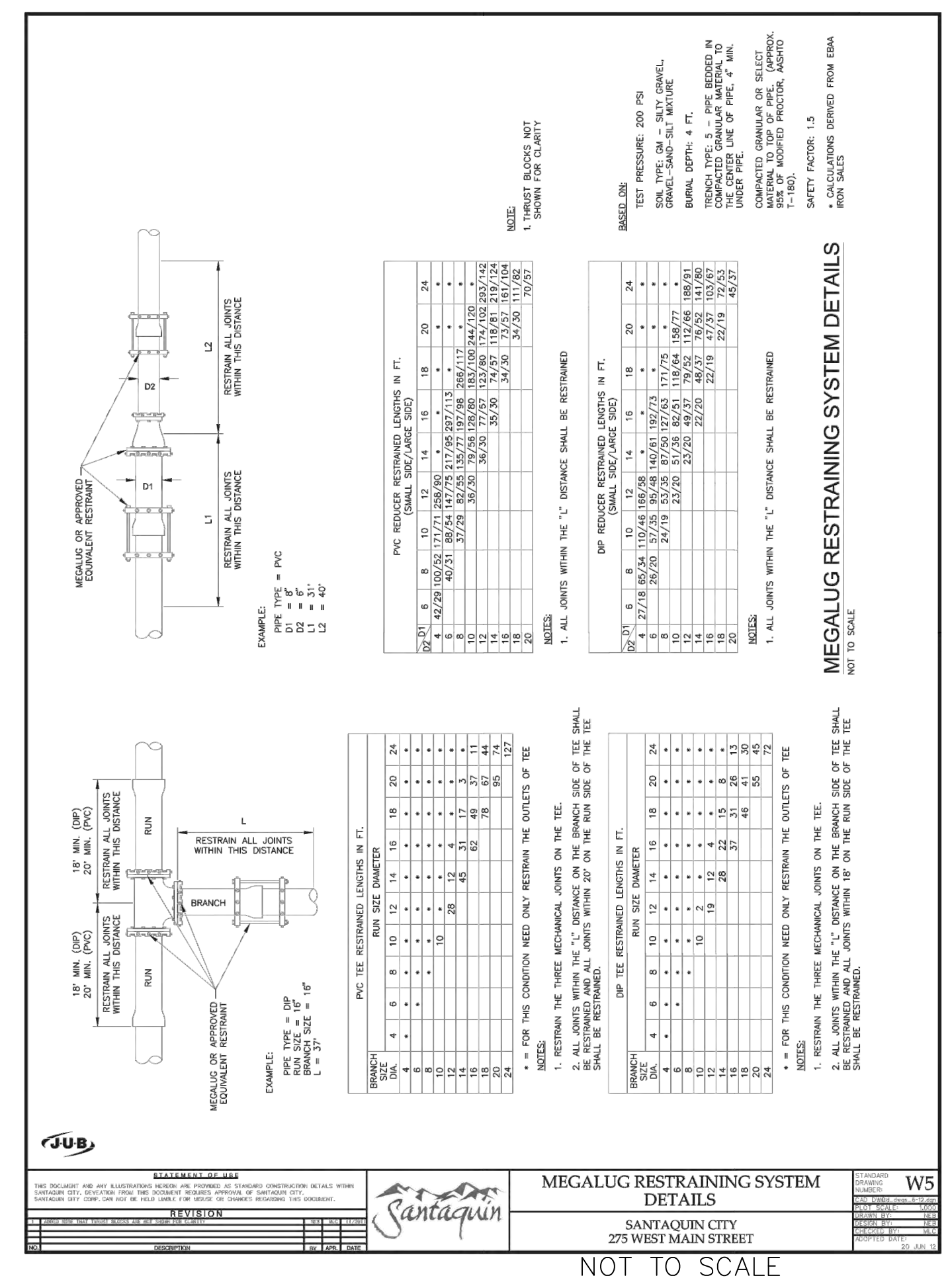
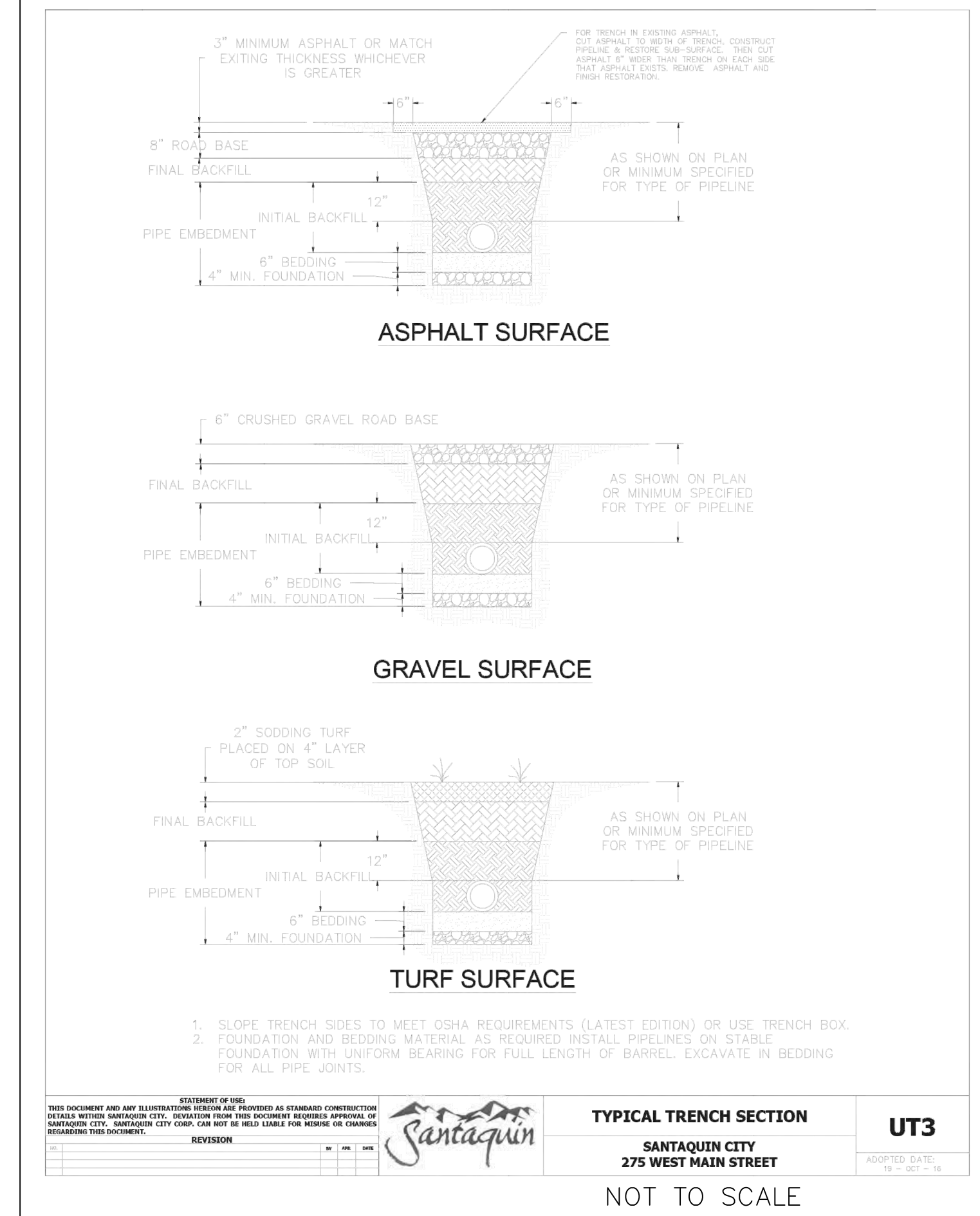
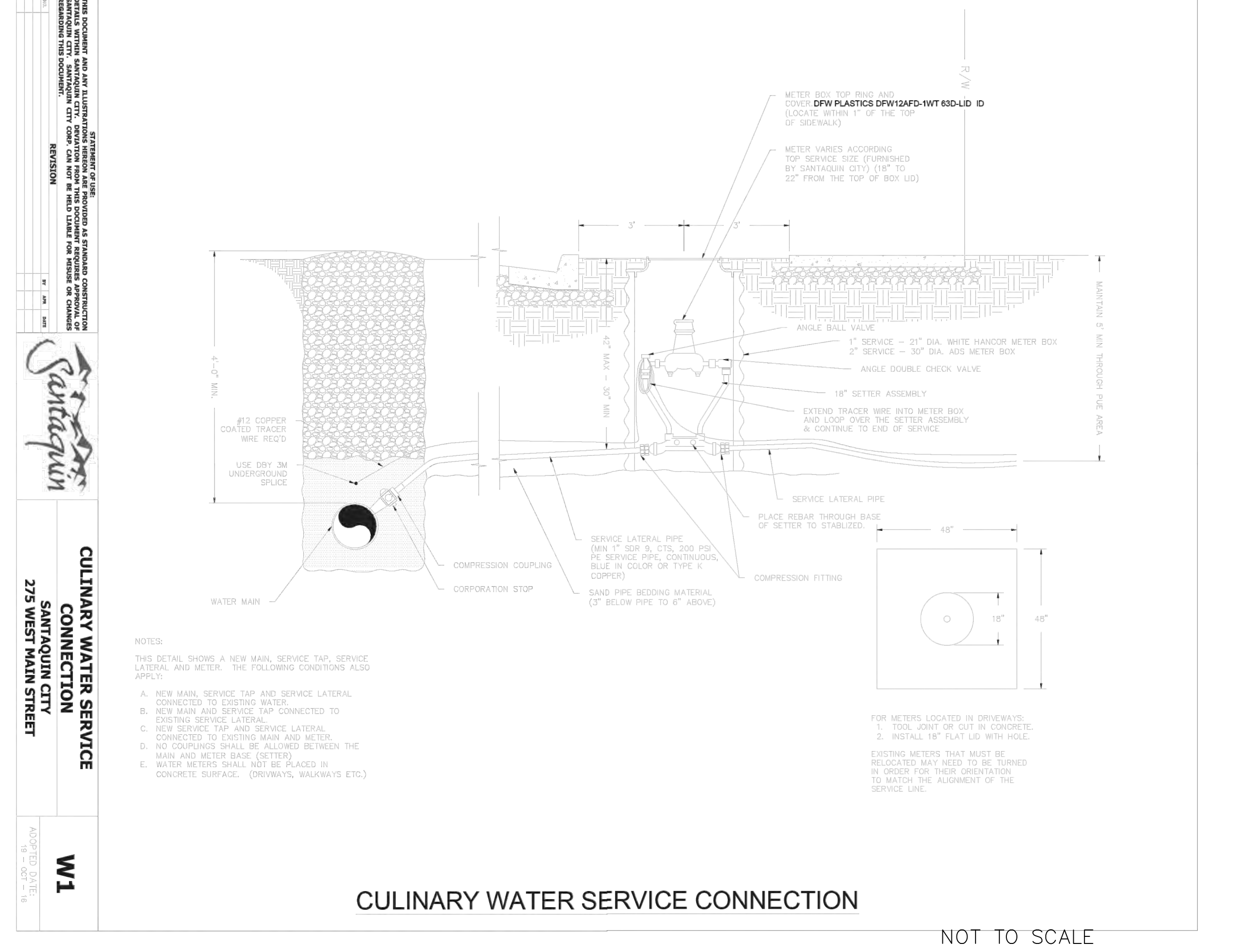
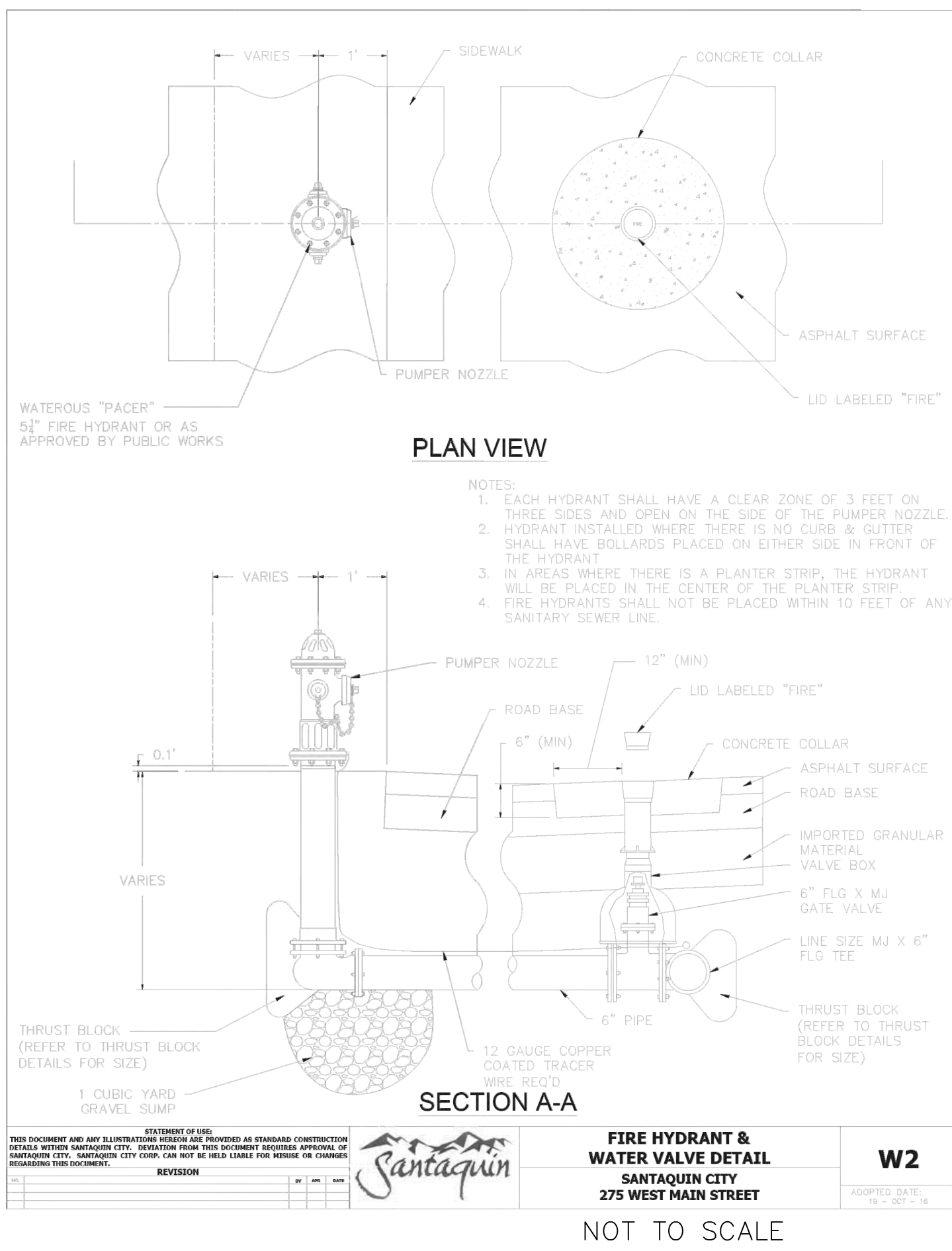

GATEWAY CONSULTING, Inc.
P.O. BOX 951005 SOUTH JORDAN, UT 84095
PH: (801) 994-5848
paul@gatewayconsultingllc.com

**CIVIL ENGINEERING • CONSULTING • LAND PLANNING
CONSTRUCTION MANAGEMENT**

**SANTAQUIN CITY
SUBDIVISION
WATER DETAIL**

9-23-2024

SHEET NO. **D3**

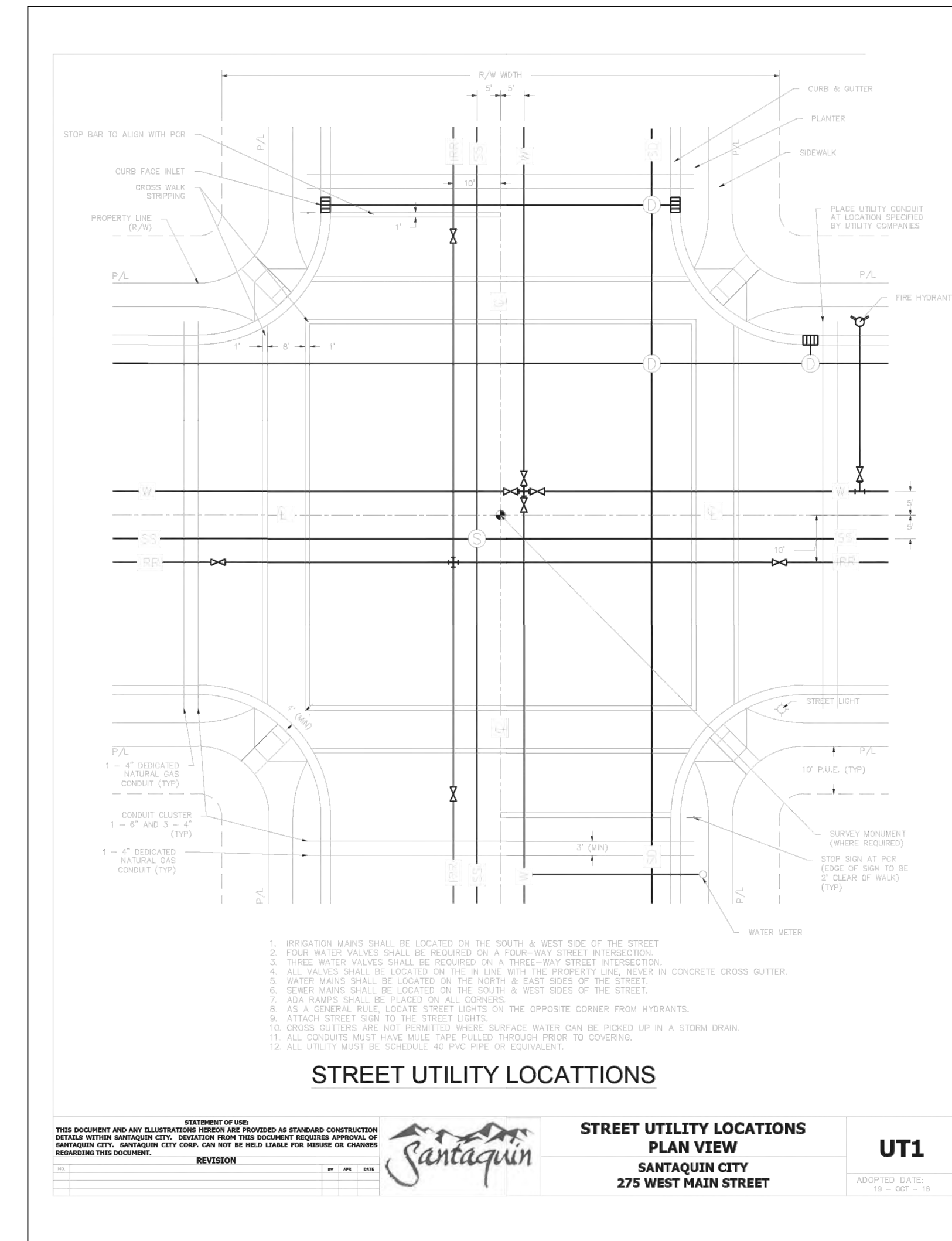
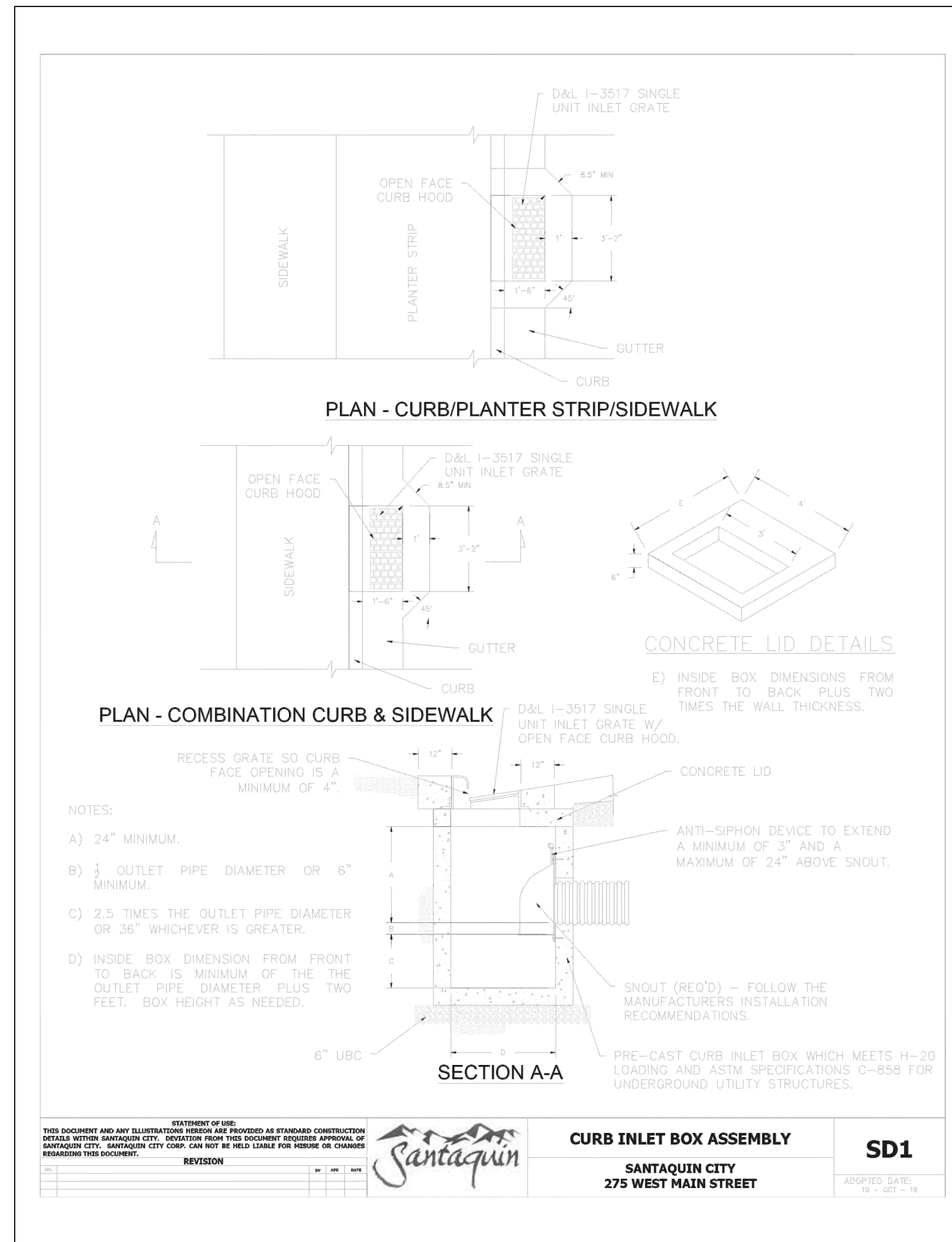
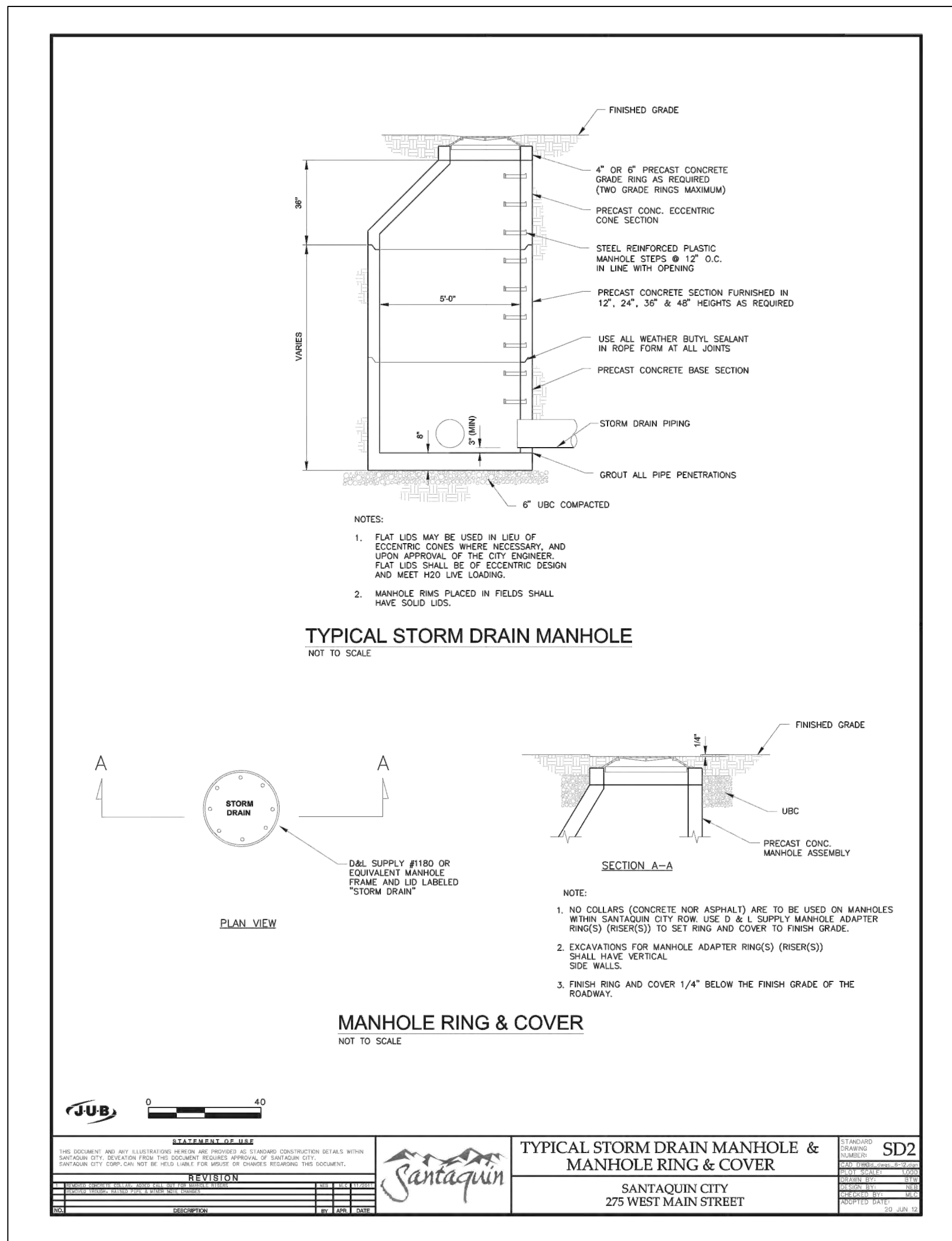

GATEWAY CONSULTING, Inc.
P.O. BOX 951005 SOUTH JORDAN, UT 84095
PH: (801) 694-5848
paul@gatewayconsultingllc.com

CIVIL ENGINEERING • CONSULTING • LAND PLANNING
CONSTRUCTION MANAGEMENT

STRATTON MEADOW SUBDIVISION

STORM DETAIL

9-23-2024

SANTAQUIN CITY

REVIEWED AND APPROVED FOR THE CITY OF SANTIQUIN

SHEET NO. **D4**

NO.	DESCRIPTION	DATE	APP'D

ORIG. DATE:	2-8-21
SURVEY BY:	CPW
DRAWN BY:	CPW
DESIGNED BY:	CPW
CHECKED BY:	CPW
SCALE:	N/A

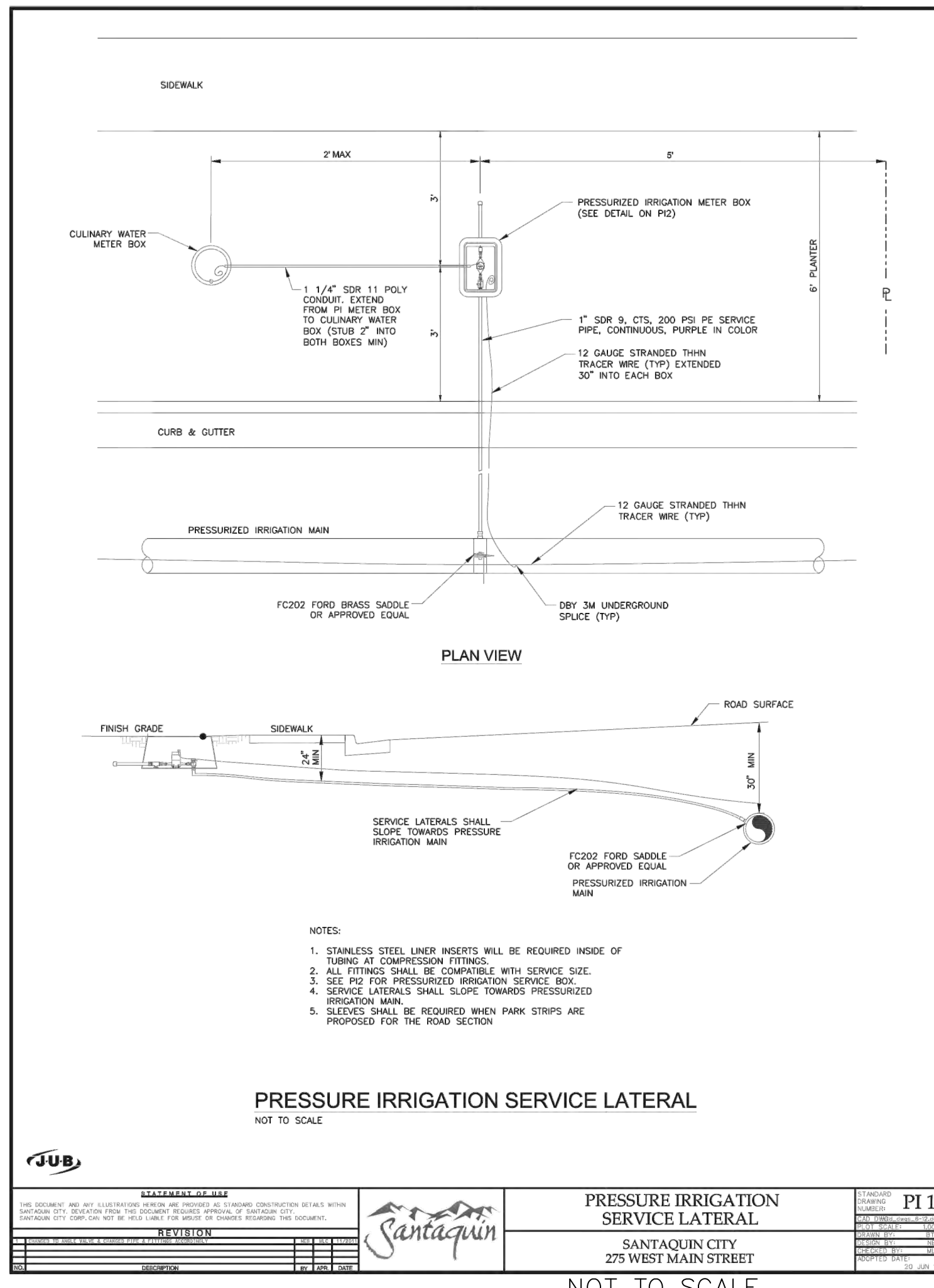

REVISION OF USE
THIS DOCUMENT AND ANY ILLUSTRATION THEREIN ARE PROVIDED AS STANDARD CONSTRUCTION DETAILS WITHOUT WARRANTY BY THE CITY OF SANTAQUIN. SANTAQUIN CITY CORP. CAN NOT BE HELD LIABLE FOR DAMAGES OR CONSEQUENCES ARISING FROM THIS DOCUMENT.

Santaquin

PRESSURE IRRIGATION SERVICE LATERAL
SANTAQUIN CITY
275 WEST MAIN STREET

PI 1

ADOPTED DATE: 18 - OCT - 18

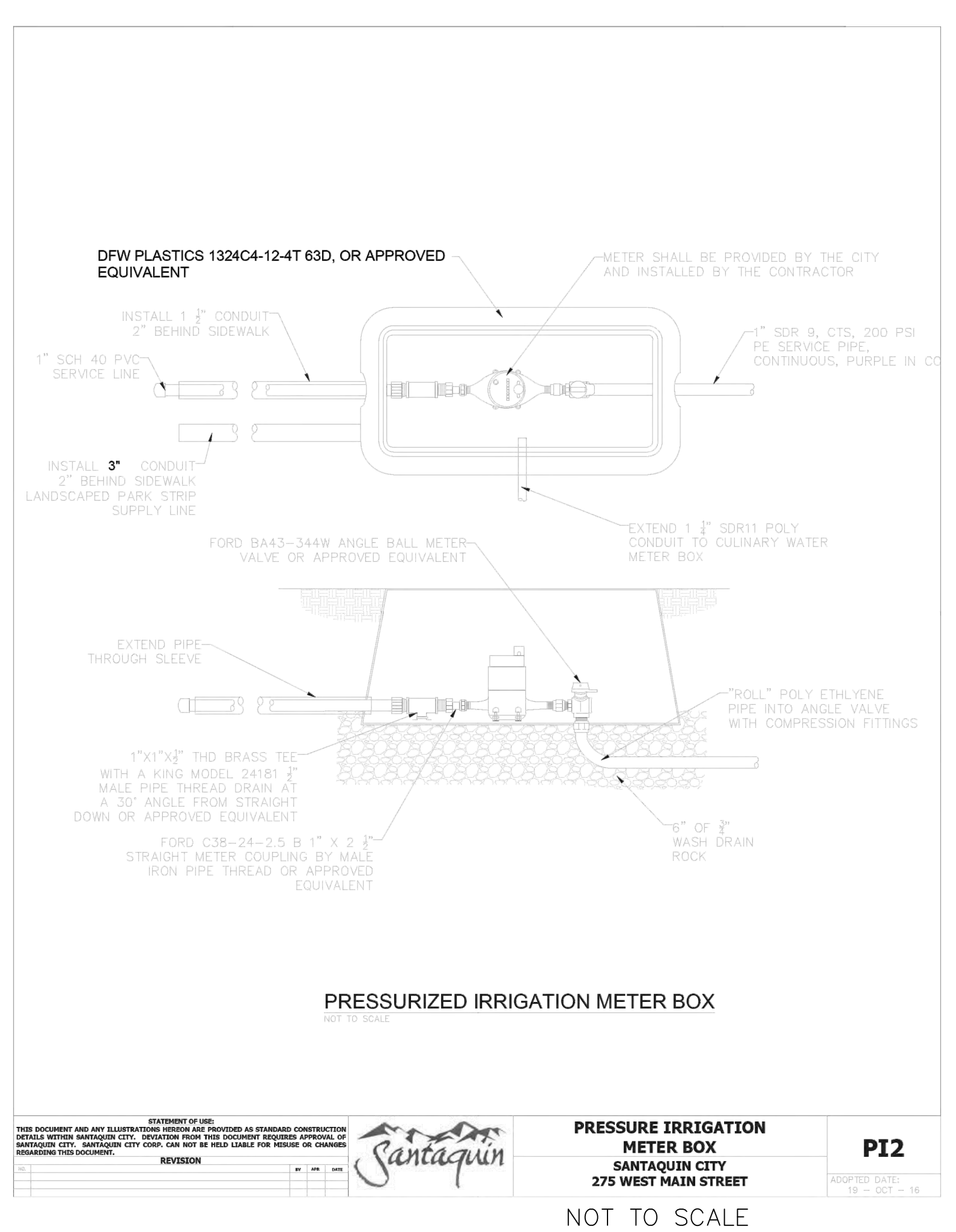

REVISION OF USE
THIS DOCUMENT AND ANY ILLUSTRATION THEREIN ARE PROVIDED AS STANDARD CONSTRUCTION DETAILS WITHOUT WARRANTY BY THE CITY OF SANTAQUIN. SANTAQUIN CITY CORP. CAN NOT BE HELD LIABLE FOR DAMAGES OR CONSEQUENCES ARISING FROM THIS DOCUMENT.

Santaquin

PRESSURE IRRIGATION METER BOX
SANTAQUIN CITY
275 WEST MAIN STREET

PI 2

ADOPTED DATE: 18 - OCT - 18

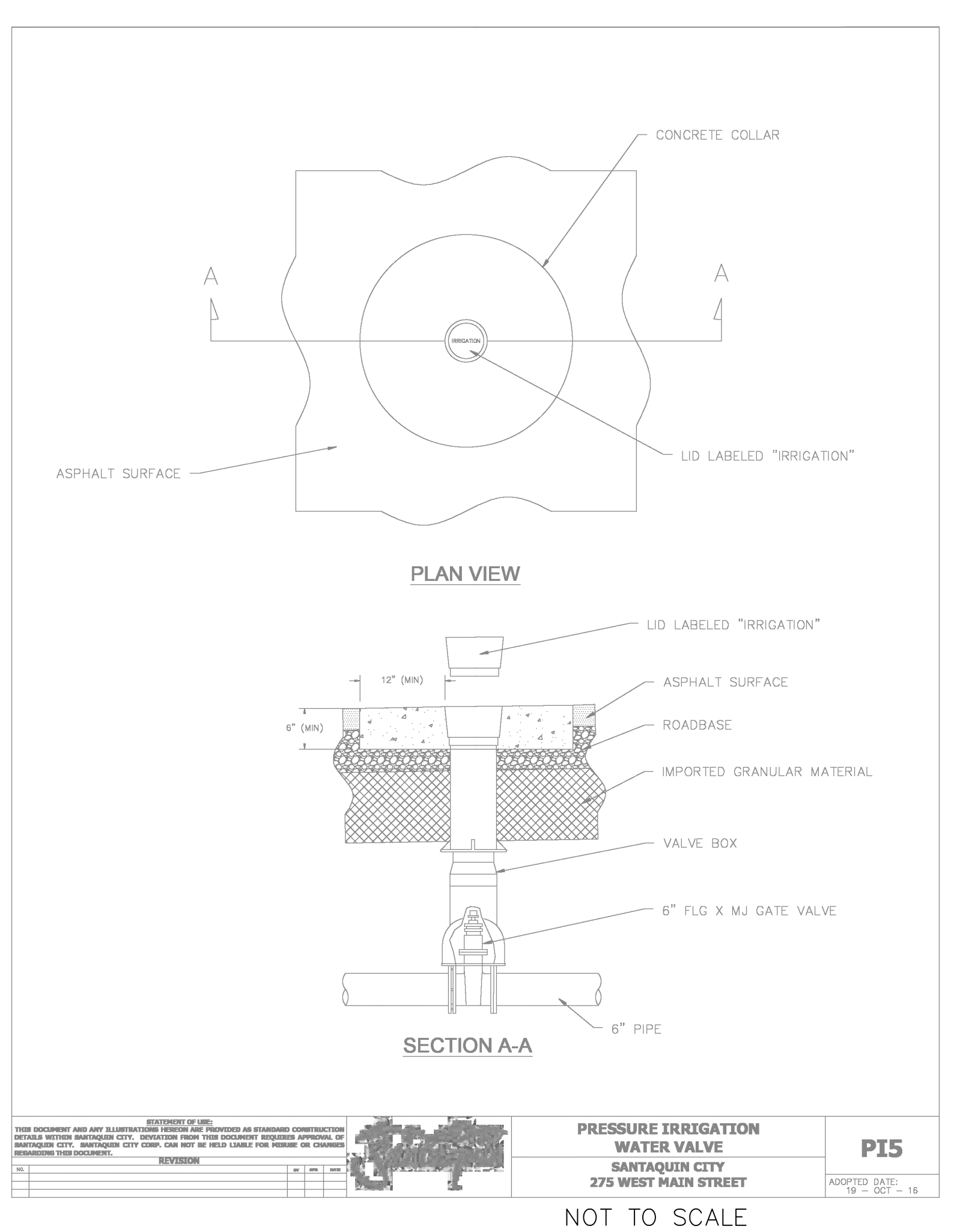

REVISION OF USE
THIS DOCUMENT AND ANY ILLUSTRATION THEREIN ARE PROVIDED AS STANDARD CONSTRUCTION DETAILS WITHOUT WARRANTY BY THE CITY OF SANTAQUIN. SANTAQUIN CITY CORP. CAN NOT BE HELD LIABLE FOR DAMAGES OR CONSEQUENCES ARISING FROM THIS DOCUMENT.

Santaquin

PRESSURE IRRIGATION WATER VALVE
SANTAQUIN CITY
275 WEST MAIN STREET

PI 5

ADOPTED DATE: 19 - OCT - 18

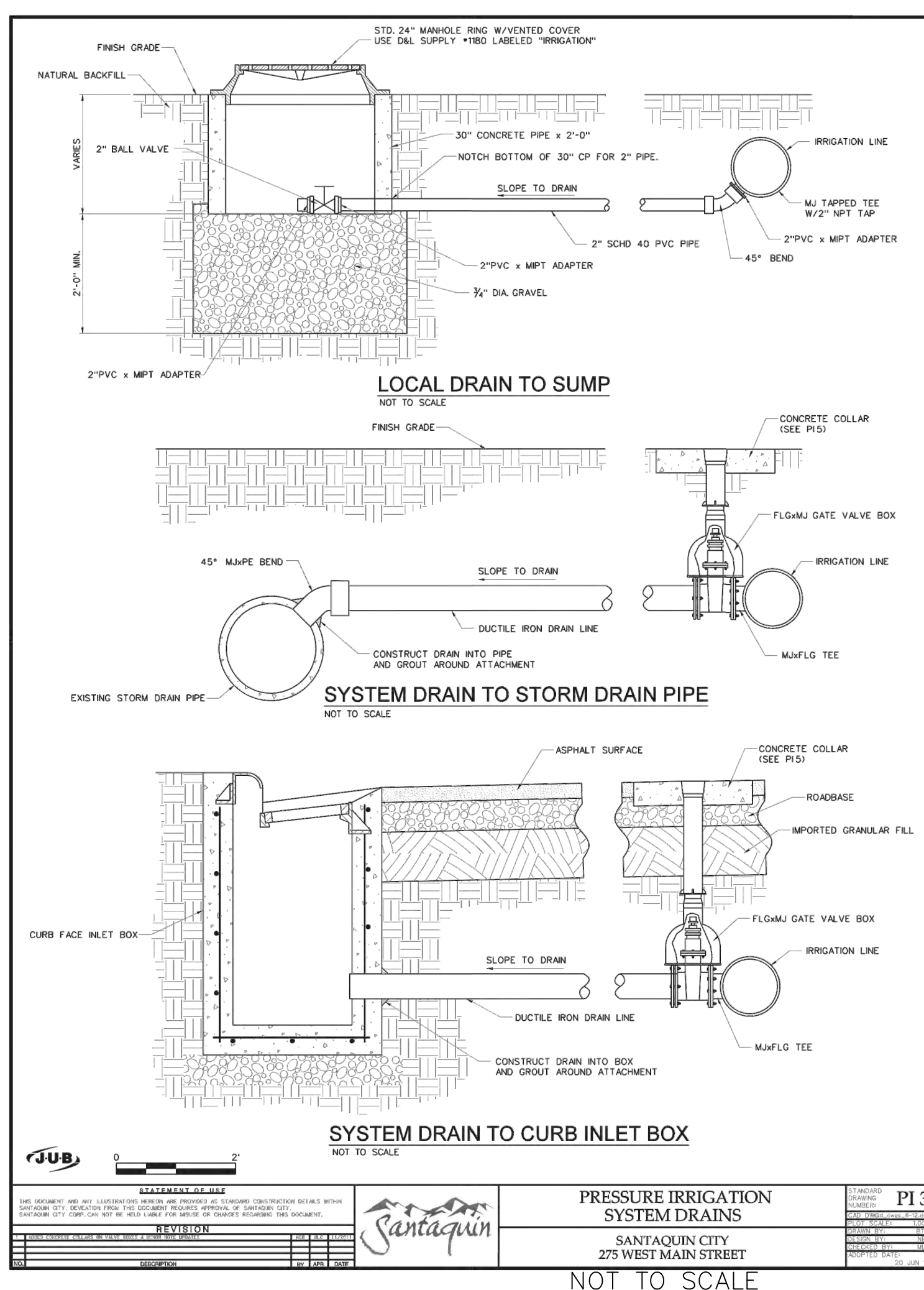

REVISION OF USE
THIS DOCUMENT AND ANY ILLUSTRATION THEREIN ARE PROVIDED AS STANDARD CONSTRUCTION DETAILS WITHOUT WARRANTY BY THE CITY OF SANTAQUIN. SANTAQUIN CITY CORP. CAN NOT BE HELD LIABLE FOR DAMAGES OR CONSEQUENCES ARISING FROM THIS DOCUMENT.

Santaquin

PRESSURE IRRIGATION SYSTEM DRAINS
SANTAQUIN CITY
275 WEST MAIN STREET

PI 3

ADOPTED DATE: 19 - OCT - 18

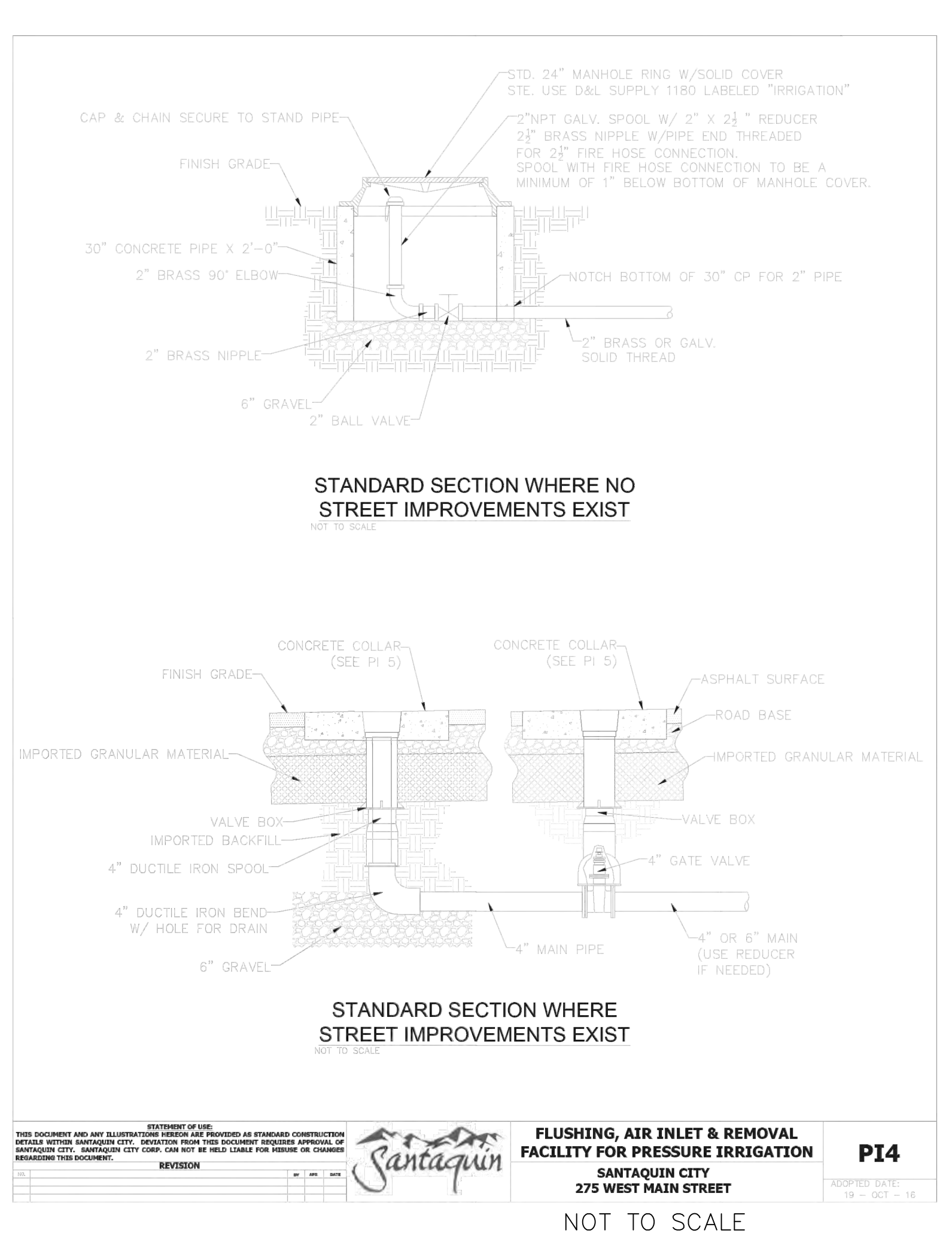

REVISION OF USE
THIS DOCUMENT AND ANY ILLUSTRATION THEREIN ARE PROVIDED AS STANDARD CONSTRUCTION DETAILS WITHOUT WARRANTY BY THE CITY OF SANTAQUIN. SANTAQUIN CITY CORP. CAN NOT BE HELD LIABLE FOR DAMAGES OR CONSEQUENCES ARISING FROM THIS DOCUMENT.

Santaquin

FLUSHING, AIR INLET & REMOVAL FACILITY FOR PRESSURE IRRIGATION
SANTAQUIN CITY
275 WEST MAIN STREET

PI 4

ADOPTED DATE: 19 - OCT - 18

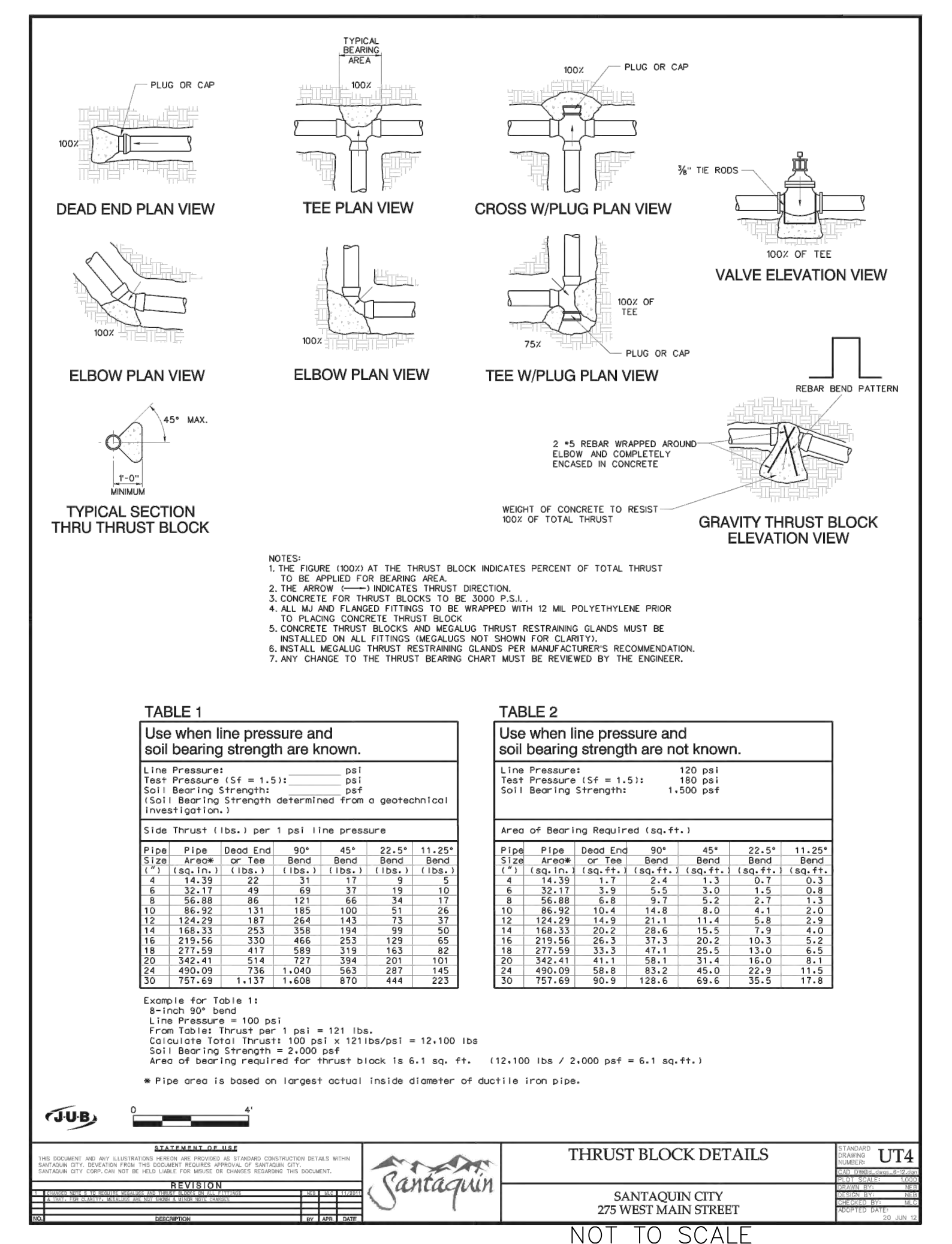

REVISION OF USE
THIS DOCUMENT AND ANY ILLUSTRATION THEREIN ARE PROVIDED AS STANDARD CONSTRUCTION DETAILS WITHOUT WARRANTY BY THE CITY OF SANTAQUIN. SANTAQUIN CITY CORP. CAN NOT BE HELD LIABLE FOR DAMAGES OR CONSEQUENCES ARISING FROM THIS DOCUMENT.

Santaquin

THRUST BLOCK DETAILS
SANTAQUIN CITY
275 WEST MAIN STREET

UT 4

ADOPTED DATE: 19 - OCT - 18

NO.	DESCRIPTION	DATE	APP'D

ORIG. DATE: 2-8-21

SURVEY BY: GPW

DRAWN BY: GPW

DESIGNED BY: GPW

CHECKED BY: GPW

SCALE: N/A

GATEWAY CONSULTING, Inc.
P.O. BOX 951005 SOUTH JORDAN, UT 84095
PH: (801) 994-5848
paul@gatewayconsultingllc.com

CIVIL ENGINEERING • CONSULTING • LAND PLANNING
CONSTRUCTION MANAGEMENT

STRATTON MEADOW SUBDIVISION
IRRIGATION WATER DETAILS

9-23-2024

SANTAQUIN CITY

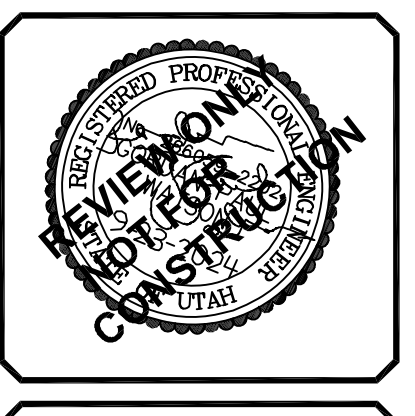

SHEET NO. D5

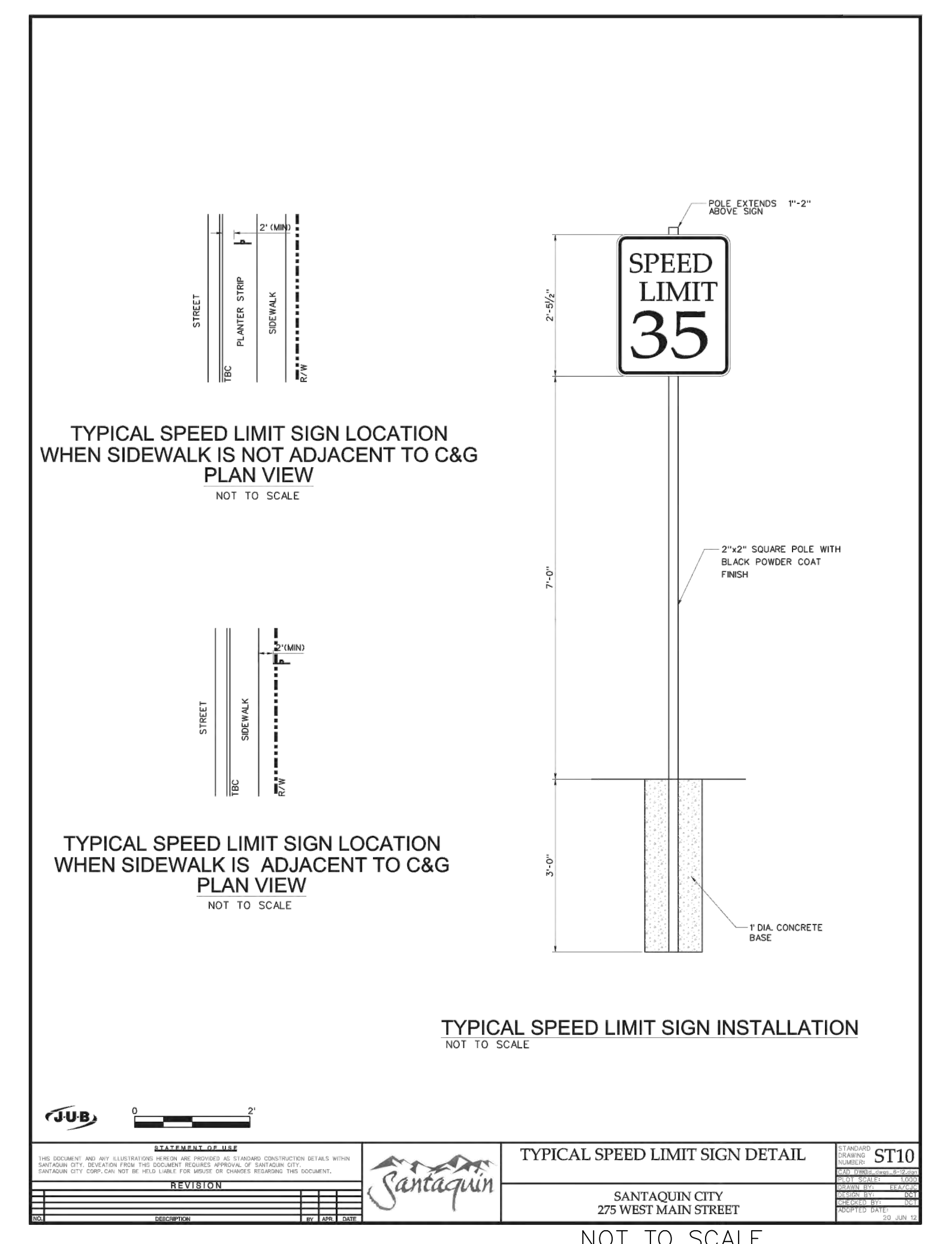
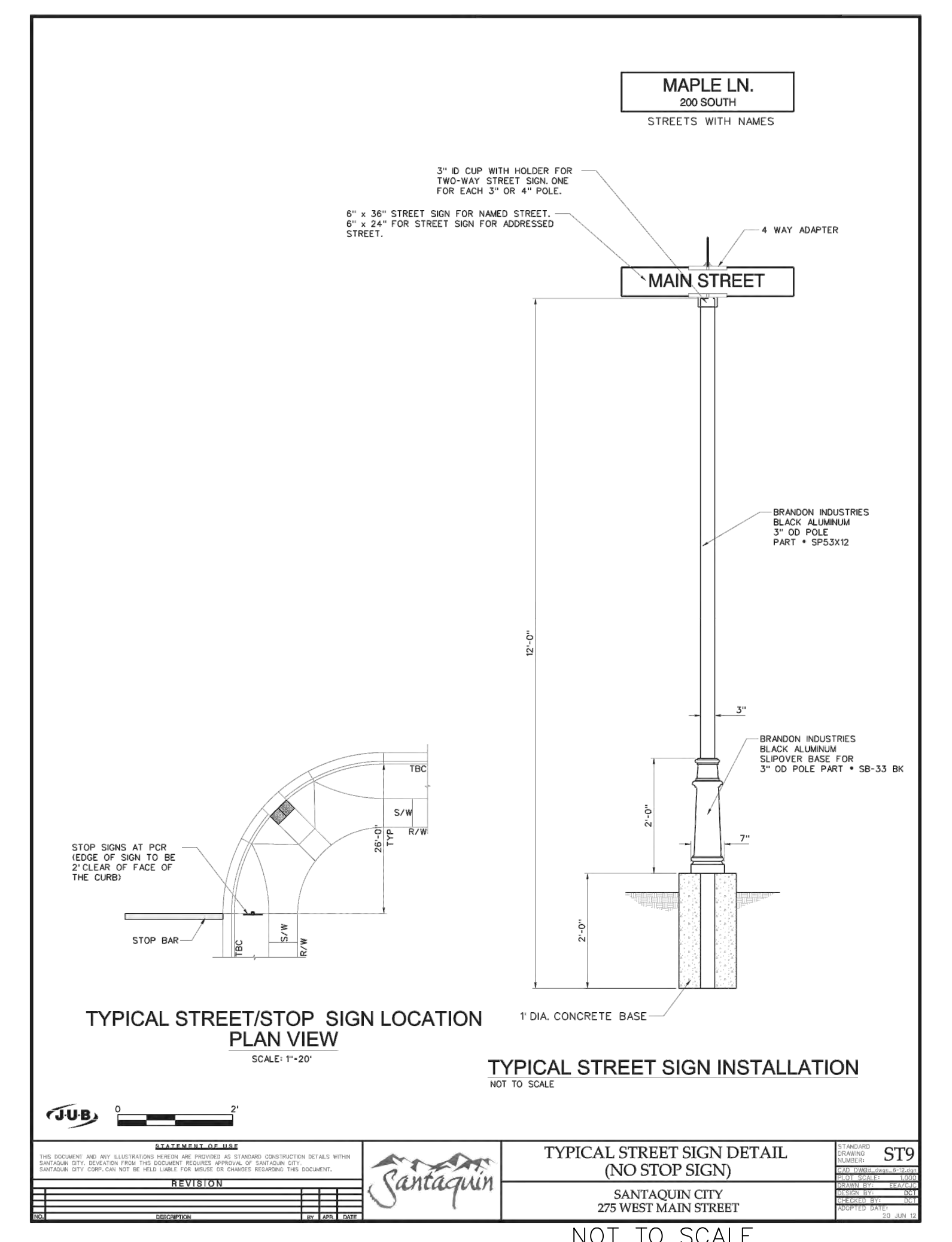
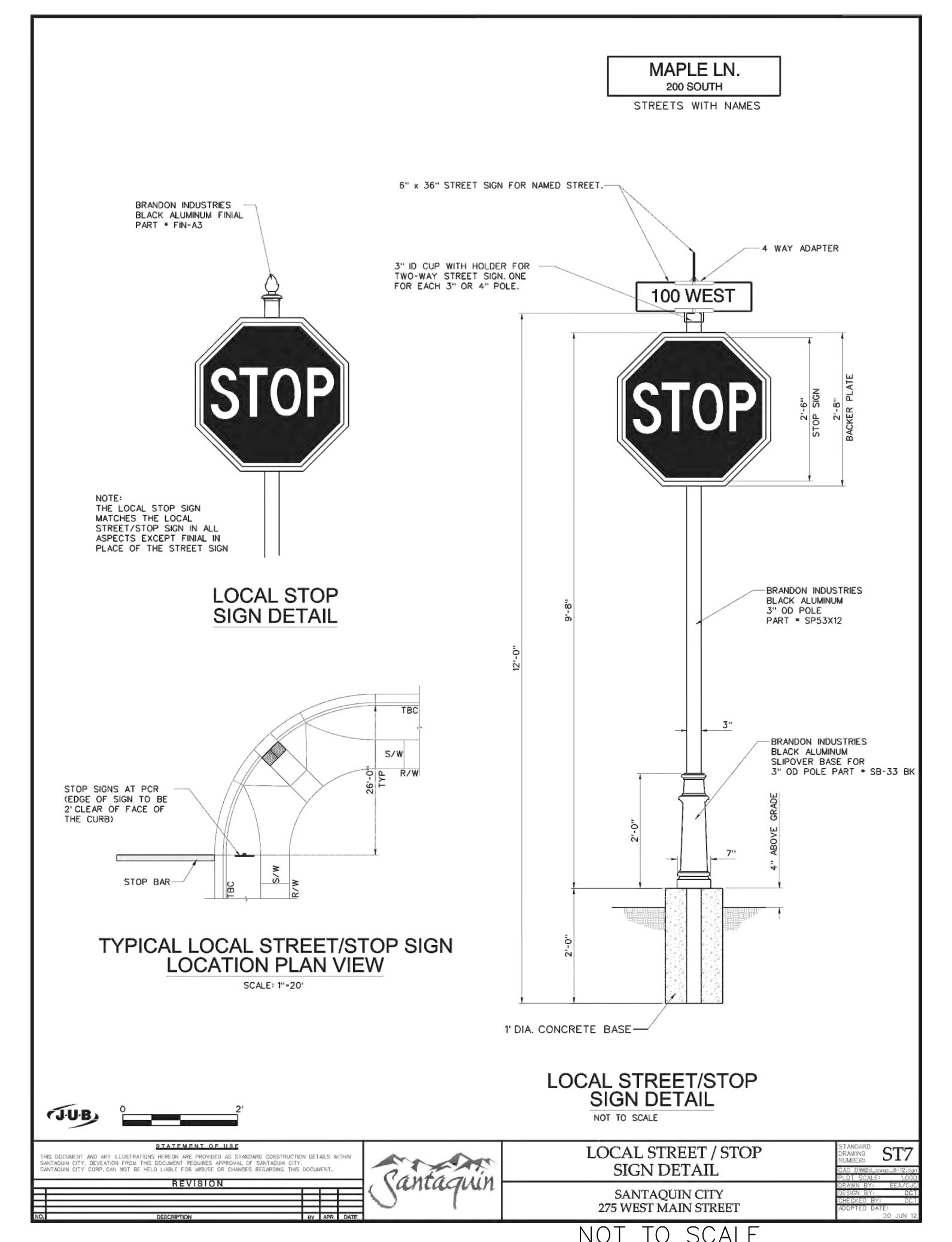
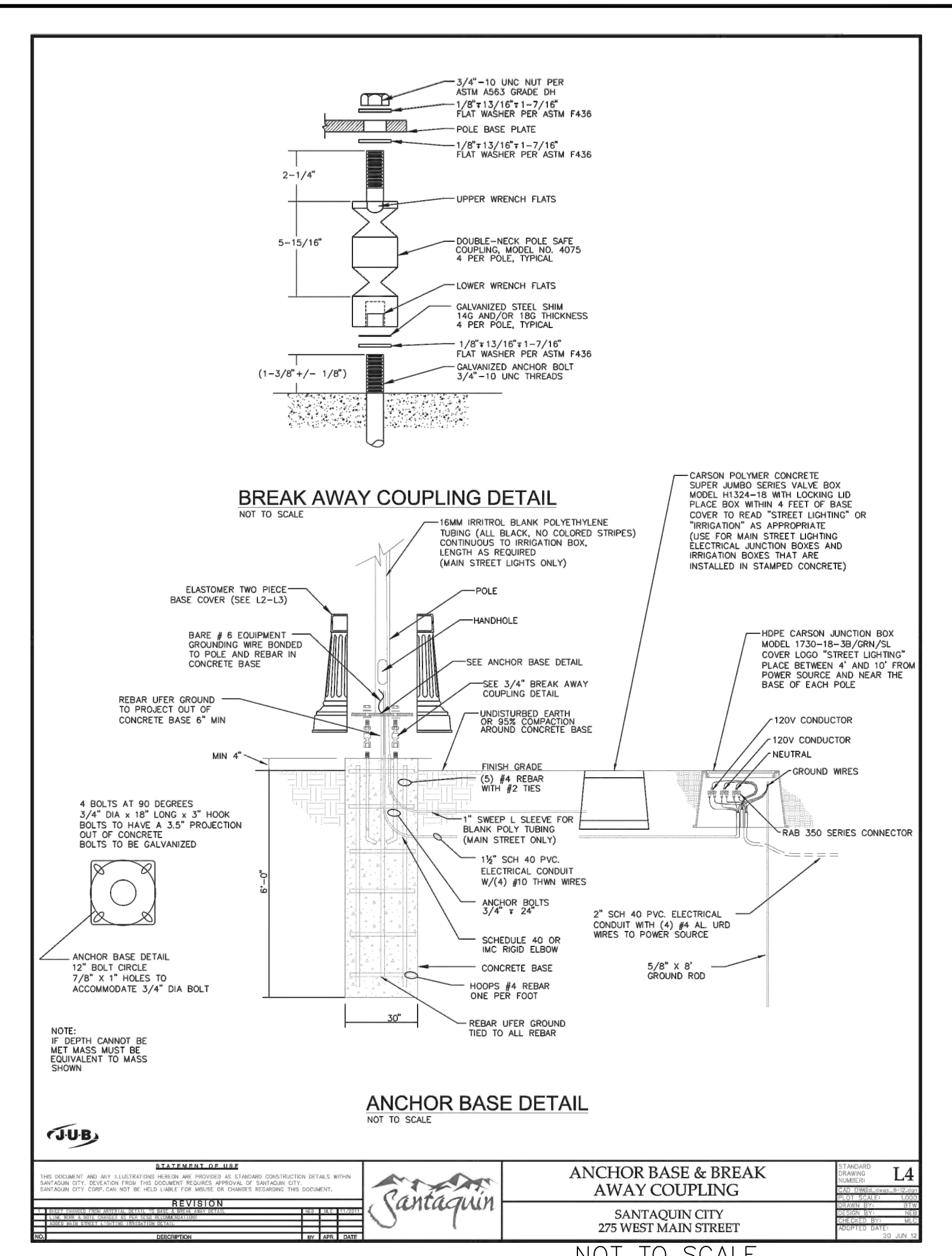
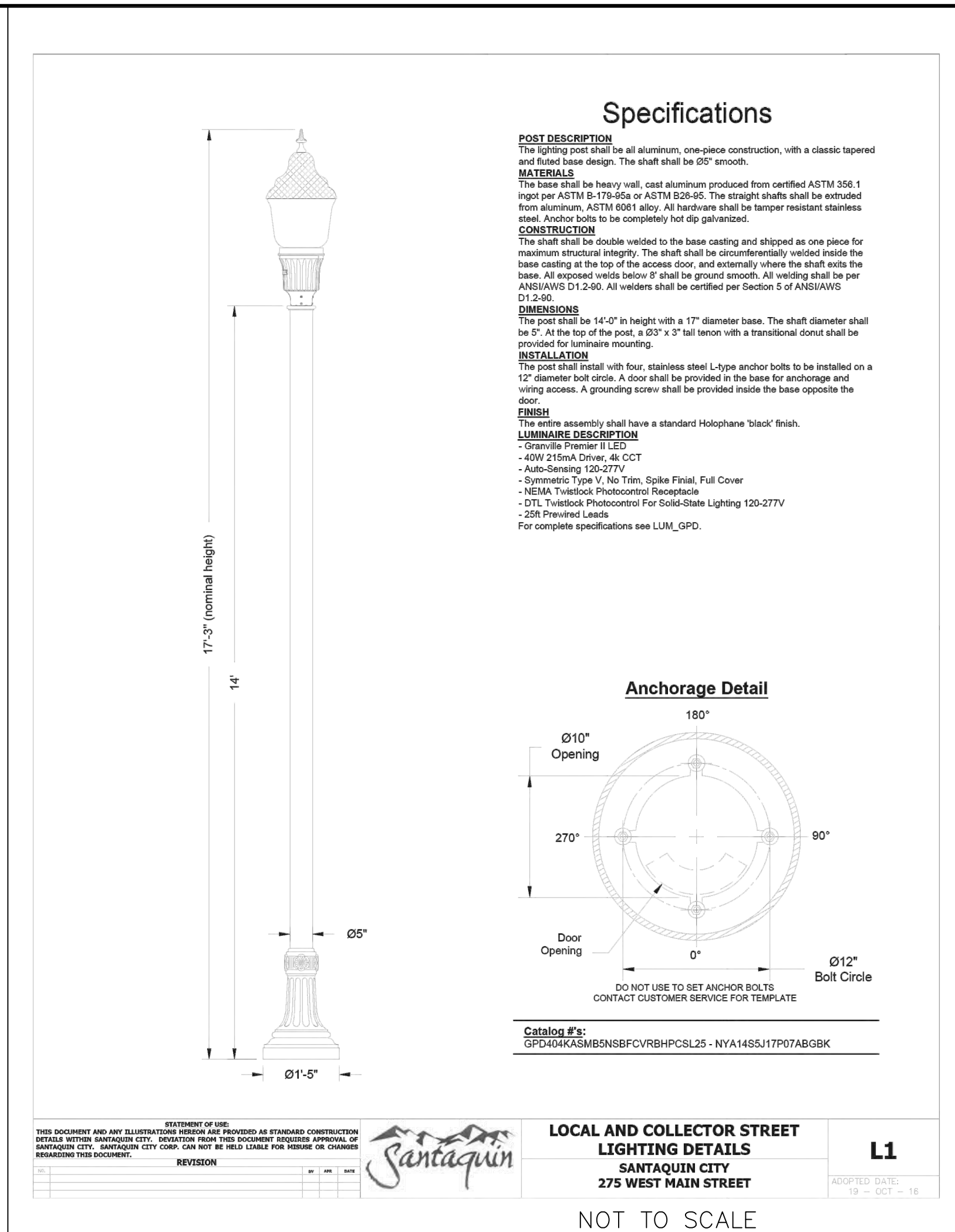

ORIG. DATE: 2-8-21

SURVEY BY: GFW

DRAWN BY: GFW

DESIGNED BY: GFW

CHECKED BY: GFW

SCALE: N/A

NO. DESCRIPTION DATE APPD

GATEWAY CONSULTING, Inc.

P.O. BOX 951005 SOUTH JORDAN, UT 84095

PH: (801) 694-5848

pa@gatewayconsultingllc.com

CIVIL ENGINEERING • CONSULTING • LAND PLANNING

CONSTRUCTION MANAGEMENT

STRATTON MEADOW SUBDIVISION

LIGHT AND SIGN DETAILS

PRINT DATE: 9-23-2024

SANTAQUIN CITY

SHEET NO. **D6**