



## SPACESAVER CONTRACT PRICING UTAH STATE CONTRACT PA5088

Customer Name & Project	145416 - Santaquin Library
Today's Date	April 30, 2026
Spacesaver Distributor:	Spacesaver Intermountain, LLC
Salesperson	Ken York

PRODUCT	LIST	Contract Discount %	UT State Discount	UT State Contract Net Price
Standard Mobile & Wheelhouse Products	\$ -	FALSE		
4 Post & Case Type Shelving	\$ -	FALSE		
Cantilever Shelving	\$ 175,114.00	54.0%	\$ 94,561.56	\$ 80,552.44
RaptorRAC® Wide Span Shelving	\$ -	FALSE		
Storage Products (including Lockers, Doors & Drawers, Art Racks, UWR )	\$ -	FALSE		
Xtend®High Bay Shelving, ControLOC and ActivRAC® Stainless Steel	\$ -	CALL SSC		
ActivRAC®Heavy Duty Racking Systems (excluding stainless steel)	\$ -	FALSE		
Day Use Lockers	\$ -	FALSE		
Day Use Locks	\$ -	FALSE		
Spacesaver Museum Cabinets	\$ -	FALSE		
<b>TOTALS</b>	<b>\$ 175,114.00</b>		<b>\$ 94,561.56</b>	<b>\$ 80,552.44</b>
			<b>Total Contract Items</b>	<b>\$ 80,552.44</b>

**Purchase Order Address:**

Spacesaver Intermountain, LLC
14761 S. Future Way, Ste 103
Draper, UT 84020

Installation	\$ 26,708.43
Freight	\$ 13,890.80
	\$ -
Specialty Product Sell Price (Manufactured/Supplied by Spacesaver)	\$ -
Ancillary Product on Contract-Panels	\$ 35,262.03
<b>Total Project Amount</b>	<b>\$ 156,413.70</b>



# Library Cantilever shelving and stack end panels and tops

Spacesaver Intermountain, LLC  
14761 South Future Way  
Suite 101  
Draper, UT 84020

Quote/Order No	145416
Date	04/30/2026
Customer PO No	
Customer Account	QUOTE2
Sales Associate	KEN YORK
Project Number	
Page	1 of 4

T \*Fill in Customer Name  
O \*Fill in Address  
\*Fill in City, 00 00000  
  
ATTN: Jen Wagner — [jwagner@santaquin.org](mailto:jwagner@santaquin.org) — 801-754-3030

S Santaquin Library  
H 20 W 100 S  
I Santaquin, UT 84655  
P  
  
T ATTN: Jen Wagner — [jwagner@santaquin.org](mailto:jwagner@santaquin.org) — 801-754-3030  
O

Prepared for : Jen Wagner

The pricing is based on PA5088 -2025 UT State Contract and includes Material, Freight, and Installation  
Install by Spacesaver Intermountain  
The estimated lead time is 9-10 weeks from point of order for shelving and panels-We will expedite if at all possible  
Shelving Color is to be from Spacesaver Standard color selections-TBD  
Install will be approximately 2-3 weeks  
End panels and Panels tops will be high pressure laminate-self edged- TBD

This Proposal is based on drawing provided for quoting purposes. Field measurement will need to be done for a final proposal price.

## Library Cantilever shelving and stack end panels and tops

Spacesaver Intermountain, LLC  
14761 South Future Way  
Suite 101  
Draper, UT 84020

Quote/Order No	145416
Date	04/30/2026
Customer PO No	
Customer Account	QUOTE2
Sales Associate	KEN YORK
Project Number	
Page	2 of 4

Spacesaver Cantilever shelving and panels	1.0	<p>Furnish and install the following-</p> <p>Spacesaver Cantilever shelving (color to be determined) and Laminate end panels and tops-(Color to be determined)</p> <p>Main Floor Elevations and qty-</p> <p>S4 - Qty (2) SF- 24"W x 12"D x 30"H Each Elevation Includes: (1) 10"D Shelf w/ Integrated Backstop; (1) 10"D Base Shelf w/ Integrated Backstop;(1) Back Panel; Each run enclosed by 3/4" Laminate Panels</p> <p>S7 - Qty (8) SF- 36"W x 12"D x 30"H Each Elevation Includes: (1) 10"D Shelf w/ Integrated Backstop; (1) 10"D Base Shelf w/ Integrated Backstop;(1) Back Panel; Each run enclosed by 3/4" Laminate Panels</p> <p>S8 - Qty (13) SF-36"W x 12"D x 84"H Each Elevation Includes: (6) 10"D Shelves w/ Integrated Backstop;(1) 10"D Base Shelf w/ Integrated Backstop;(1) Back Panel; Each run enclosed by 3/4" Laminate Panels</p> <p>S9 - Qty (1) SF-30"W x 12"D x 84"H Each Elevation Includes: (6) 10"D Shelves w/ Integrated Backstop;(1) 10"D Base Shelf w/ Integrated Backstop;(1) Back Panel; Each run enclosed by 3/4" Laminate Panels</p> <p>S10 - Qty (1) SF-24"W x 12"D x 84"H Each Elevation Includes: (6) 10"D Shelves w/ Integrated Backstop;(1) 10"D Base Shelf w/ Integrated Backstop;(1) Back Panel; Each run enclosed by 3/4" Laminate Panels</p> <p>S11 - Qty (23) DF-36"W x 22"D x 84"H Each Elevation Includes: (6) 10"D Shelves w/ Integrated Backstop;(1) 10"D Base Shelf w/ Integrated Backstop; Each run enclosed by 3/4" Laminate Panels</p> <p>S12 - Qty (8) DF36"W x 24"D x 84"H Each Elevation Includes: (6) 11"D Shelves w/ Integrated Backstop;(1) 11"D Base Shelf w/ Integrated Backstop; Each run enclosed by 3/4" Laminate Panels</p> <p>Basement Level Elevations and Qty-</p> <p>S1 - Qty (10) SF-36"W x 12"D x 72"H Each Elevation Includes: (5) 10"D Shelf w/ Integrated Backstop; (1) 10"D Base Shelf w/ Integrated Backstop;(1) Back Panel; Each run enclosed by 3/4" Laminate Panels</p> <p>S2 - Qty (9) SF-30"W x 12"D x 72"H Each Elevation Includes: (5) 10"D Shelf w/ Integrated Backstop; (1) 10"D Base Shelf w/ Integrated Backstop;(1) Back Panel; Each run enclosed by 3/4" Laminate Panels</p>	156,413.70	156,413.70
---	-----	---	------------	------------



# Library Cantilever shelving and stack end panels and tops

Spacesaver Intermountain, LLC  
 14761 South Future Way  
 Suite 101  
 Draper, UT 84020

Quote/Order No	145416
Date	04/30/2026
Customer PO No	
Customer Account	QUOTE2
Sales Associate	KEN YORK
Project Number	
Page	3 of 4

	<p>S3 - Qty (5)          SF-30"W x 12"D x 30"H          Each Elevation Includes:          (1) 10"D Shelf w/ Integrated Backstop;          (1) 10"D Base Shelf w/ Integrated Backstop;(1) Back Panel;          Each run enclosed by 3/4" Laminate Panels</p> <p>S7 - Qty (2)          SF-36"W x 12"D x 30"H          Each Elevation Includes:          (1) 10"D Shelf w/ Integrated Backstop;          (1) 10"D Base Shelf w/ Integrated Backstop;(1) Back Panel;          Each run enclosed by 3/4" Laminate Panels</p> <p>S5 - Qty (20)          DF-36"W x 22"D x 72"H          Each Elevation Includes:          (5) 10"D Shelf w/ Integrated Backstop;          (1) 10"D Base Shelf w/ Integrated Backstop; Each run enclosed by 3/4" Laminate Panels</p> <p>S6 - Qty (16) Carts- overall height 44 1/8"          DF-36"W x 26"D x 36"H- shelving on the carts          Each Elevation Includes:          (2) 12"D Shelf w/ Integrated Backstop;          (1) 12"D Base Shelf w/ Integrated Backstop; Carts sit on exposed locking Casters Each cart enclosed by 1" Laminate Panels</p> <p>See drawing for details</p>		
--	---	--	--

Bank Details: Key Bank  
 4910 Tiedeman Rd, Brooklyn OH 44144  
 Bank Account:.....449681086244  
 Routing Number....124000737  
 SWIFT Code.....KEYBUS33  
 Please send remittance statement to:  
 AR@SpacesaverIM.com

<b>SUB TOTAL:</b>	<b>\$156,413.70</b>
<b>SALES TAX:</b>	
<b>GRAND TOTAL:</b>	<b>156,413.70</b>
Required Deposit 50.00%:	\$78,206.85

Account Manager - Ken York  
 E-Mail - kyork@spacesaverim.com  
 Direct Telephone- 801-994-6384

Buyer agrees to purchase the goods and services described on this and all preceding pages, in accordance with the TERMS AND CONDITIONS on the following page, including but not limited to the "Payment" and "Default, Interest and Fees" provisions. This proposal is only an offer to purchase and is not binding upon the SELLER until accepted by the SELLER in writing. This proposal is valid for 30 days unless noted otherwise. SELLER SHALL NOT BE LIABLE FOR ANY CONSEQUENTIAL DAMAGES.

SIGNATURE: \_\_\_\_\_

DATE: \_\_\_\_\_

PRINT NAME: \_\_\_\_\_

TITLE: \_\_\_\_\_



# Library Cantilever shelving and stack end panels and tops

Spacesaver Intermountain, LLC  
14761 South Future Way  
Suite 101  
Draper, UT 84020

Quote/Order No	145416
Date	04/30/2026
Customer PO No	
Customer Account	QUOTE2
Sales Associate	KEN YORK
Project Number	
Page	4 of 4

## SPACESAVER INTERMOUNTAIN, LLC TERMS AND CONDITIONS

### PAYMENT

Merchandise will be invoiced upon delivery. If there is to be more than one delivery of merchandise, an invoice will be issued upon the first delivery. Buyer agrees to pay each invoice within ten days of the invoice date. No payment shall be withheld on any invoice because partial delivery of the entire order. In the event of a project delay, merchandise will be invoiced upon delivery of product into storage. Any security deposit is non-refundable. If payments are in default, Spacesaver Intermountain, LLC (SI) shall have the option of declaring the remaining unpaid purchase price due and payable and may elect to recover merchandise and take judgment for deficiency after public or private sale including interest, collection costs and attorney fees.

### SECURITY INTEREST

Buyer hereby grants Spacesaver Intermountain, LLC a security interest in all merchandise sold under this order to secure full payment of the purchase price and all other obligations of Buyer under this agreement. A copy of this agreement may be filed as a financing statement. Buyer's signature hereon authorizes SI to execute such financing statements on Buyer's behalf as may be required by the State.

### INSTALLATION DATE

(a) The installation date is agreed upon for the purpose of specifying delivery dates of merchandise ordered from manufacturers. Although SI will use its best efforts to expedite timely delivery, it cannot guarantee that merchandise will arrive from manufacturers as specified, and SI shall not be liable for ordered merchandise not arriving timely.

(b) Buyer shall provide or pay for all storage of ordered merchandise necessary after the Installation Date, and for all costs of moving such merchandise to and from storage after the Installation Date.

### INSTALLATION TERMS

Delivery and Installation shall be made by SI personnel, or its subcontractor, during normal working hours or at other hours by special arrangement. Buyer shall pay additional labor costs resulting from off-hour or overtime work performed at Buyer's request or from required use of labor other than SI personnel or its authorized subcontractor. Buyer shall provide, at Buyer's cost, electricity, heat, hoisting and elevator service and adequate facilities for off-loading, staging, moving and handling of merchandise. The job site shall be clean and free of obstruction for installation. Finished floor coverings (ie. carpet, tile, etc.) must be removed and subfloor clear and free for grouted mobile rail installation. Buyer shall pay any special packaging or handling costs not contained in the specifications.

### INSURANCE AND RISK OF LOSS

All risk of loss shall pass from SI to Buyer upon delivery of merchandise to Buyer or upon delivery of merchandise into storage for the account of Buyer after the installation date, whichever comes first. For the purposes of this paragraph five only, the term "merchandise" shall include any property owned by or under control of SI delivered to or for the benefit of Buyer, whether purchased by Buyer or delivered to Buyer on approval. Buyer shall carry fire and casualty insurance in an amount sufficient to insure the value of the merchandise at the delivery site or at the storage site.

### TAXES AND FREIGHT

Prices do not include any applicable sales, use, excise, or other government-imposed taxes, duties, or tariffs, which may be added to the invoice if applicable. If any such charges apply, the Buyer will be responsible for payment. Buyers who are sales tax-exempt should provide a valid exemption certificate when entering into this agreement. Freight charges are F.O.B. Job site unless otherwise noted.

### CANCELLATION AND CHANGES

This agreement, once executed by SI and Buyer, cannot be cancelled or modified except by a writing signed by both parties. Changes made in the agreement which result in increased charges shall be for the account of the Buyer. Specialty storage products are built to order and in many cases are either non-cancellable or require significant cancellation charges after an order is placed. The minimum cancellation fee will be equal to 30% of product cost plus any additional costs associated with each manufacturer. No storage products or other specially ordered items can be cancelled or returned after the manufacturer begins production. Prices and quantities of storage products and other items measured from blueprints or otherwise estimated are subject to change upon field measurement at the expense of the Buyer.

### FLOORS

BUYER is responsible for the load bearing capacity of the floor upon which the proposed installation shall be constructed. Finished floor coverings are not included unless otherwise noted.

### SURVEYS, PERMITS, AND REGULATIONS

BUYER shall procure and pay for all permits, inspections, and/or structural calculations required by any governmental authority for any part of the work performed by Spacesaver Intermountain, LLC, except if stated otherwise.

### WARRANTIES AND CLAIMS

(a) SI warrants for a period of one year from delivery that the manufacturer is free from defects in workmanship and materials, and that it will repair or replace defective merchandise, at its cost, within a reasonable time, subject to availability of replacement merchandise. No other warranties, expressed or implied, are granted hereunder. No warranty in addition to the foregoing expressed warranties, whether expressed or implied, made by any employee or agent of SI shall be valid unless reduced to writing and signed by an officer of SI. TO THE EXTENT ALLOWED BY LAW, ANY IMPLIED WARRANTY, INCLUDING ANY WARRANTY OF MERCHANTABILITY OR FITNESS FOR A PARTICULAR PURPOSE OR USE, IS LIMITED TO THE PERIOD OF ONE YEAR FROM THE DATE OF DELIVERY.

(b) Buyer shall inspect the merchandise upon delivery. Acceptance of delivery constitutes acceptance of the merchandise as delivered. Any warranty claims for latent defects not discoverable upon reasonable inspection must be made in writing within the warranty period.

### DEFAULT, INTEREST AND FEES

Buyer shall pay interest at the rate of 18% per annum on all payments in default, and shall pay all reasonable costs, expenses and attorneys' fees incurred by SI in enforcing the terms of this agreement.

### ENTIRE AGREEMENT; CONTROLLING LAW

This agreement constitutes the entire agreement between the parties. Buyer is relying solely upon the terms of this agreement, and not upon any oral or written statements, whether of SI, its officers, employees or agents, of any manufacturer, or any other person whatsoever on entering into this agreement. This agreement shall be interpreted and enforced under the laws of the State of Utah.

I have read and understand these terms and conditions: \_\_\_\_\_



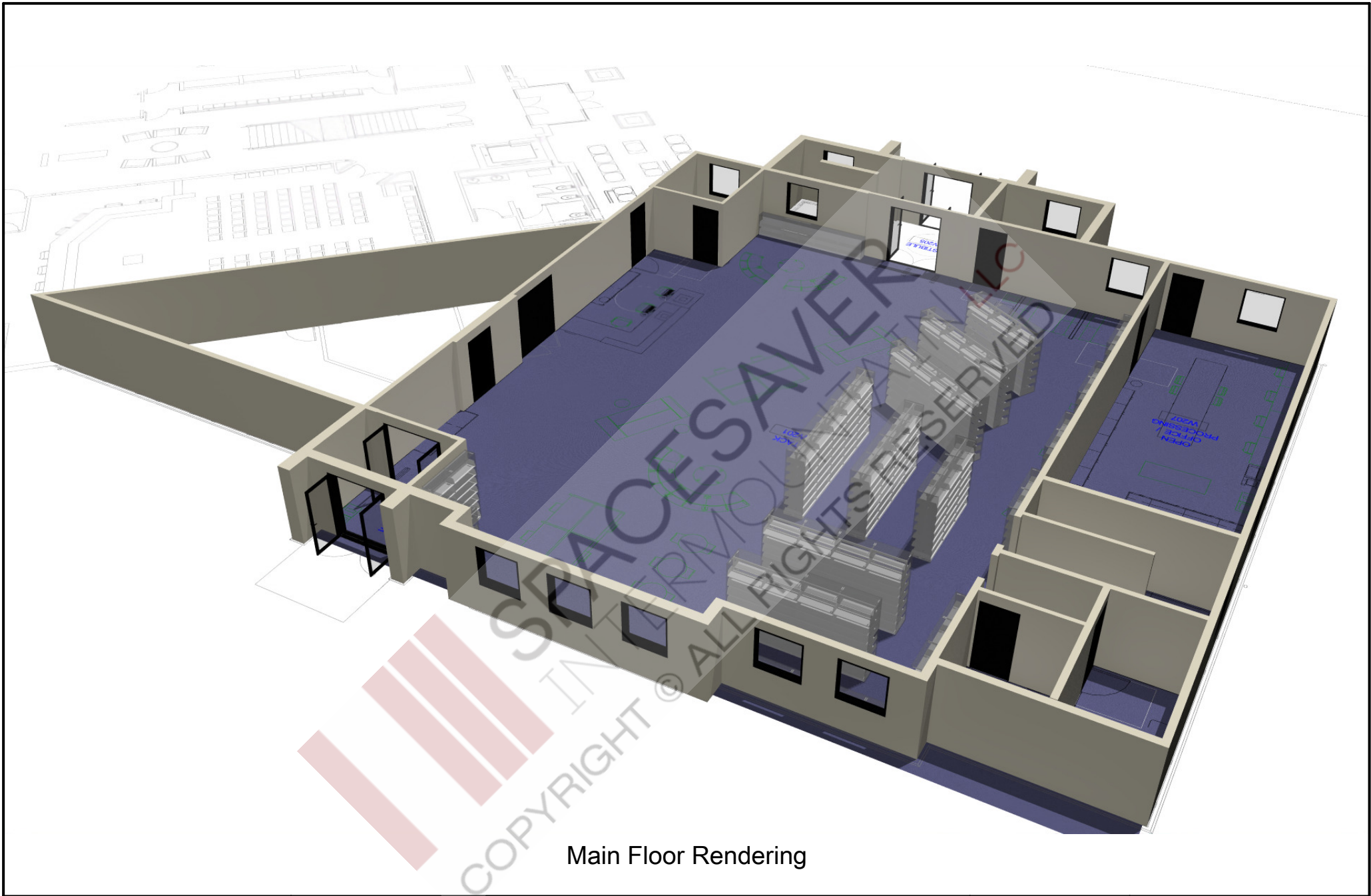

Main Floor Rendering

 <p><b>SPACESAVER</b> INTERMOUNTAIN LLC <i>Storage Solved</i></p>	Project name: <b>Santaquin City Library Shelving</b>		Project #: 145416	APPROVAL This drawing is approved by: <b>DRAFT</b>
	Account Manager: <b>YORK, KEN</b>	Installation Address: 20 W 100 S Santaquin	Rev: 1A	
			UT - Utah	

ALL RIGHTS RESERVED: THIS MATERIAL IS PROPRIETARY AND CONFIDENTIAL, AND THE DISCLOSURE, REPRODUCTION OR INCORPORATION INTO ANY INFORMATION RETRIEVAL SYSTEM WITHOUT WRITTEN APPROVAL FROM SPACESAVER INTERMOUNTAIN IS PROHIBITED BY LAW.

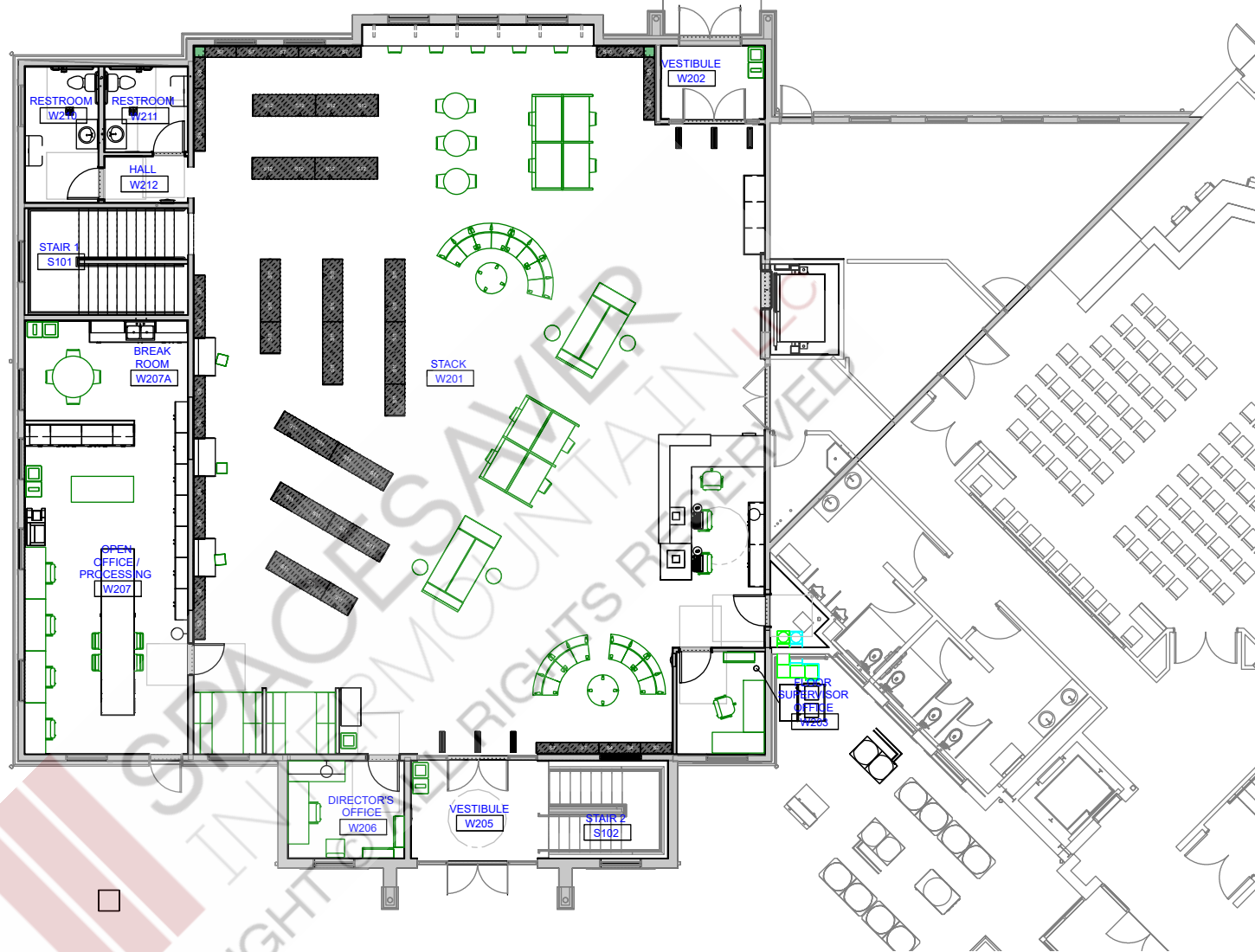

Main Floor Plan View



Project name:  
**Santaquin City Library Shelving**

Account Manager:  
**YORK, KEN**

Installation Address:  
**20 W 100 S  
 Santaquin**

UT - Utah

Rev:  
**1A**

Project #:  
**145416**

Drawn by:  
**J. Penrod**

Date printed:  
**4/24/2026**

APPROVAL  
 This drawing is approved by:

**DRAFT**

DATE

Blue noted dimensions are critical dimensions.  
 Please abide by critical dimensions.  
 Spacesaver Intermountain is not responsible  
 for deviations from critical dimensions noted.

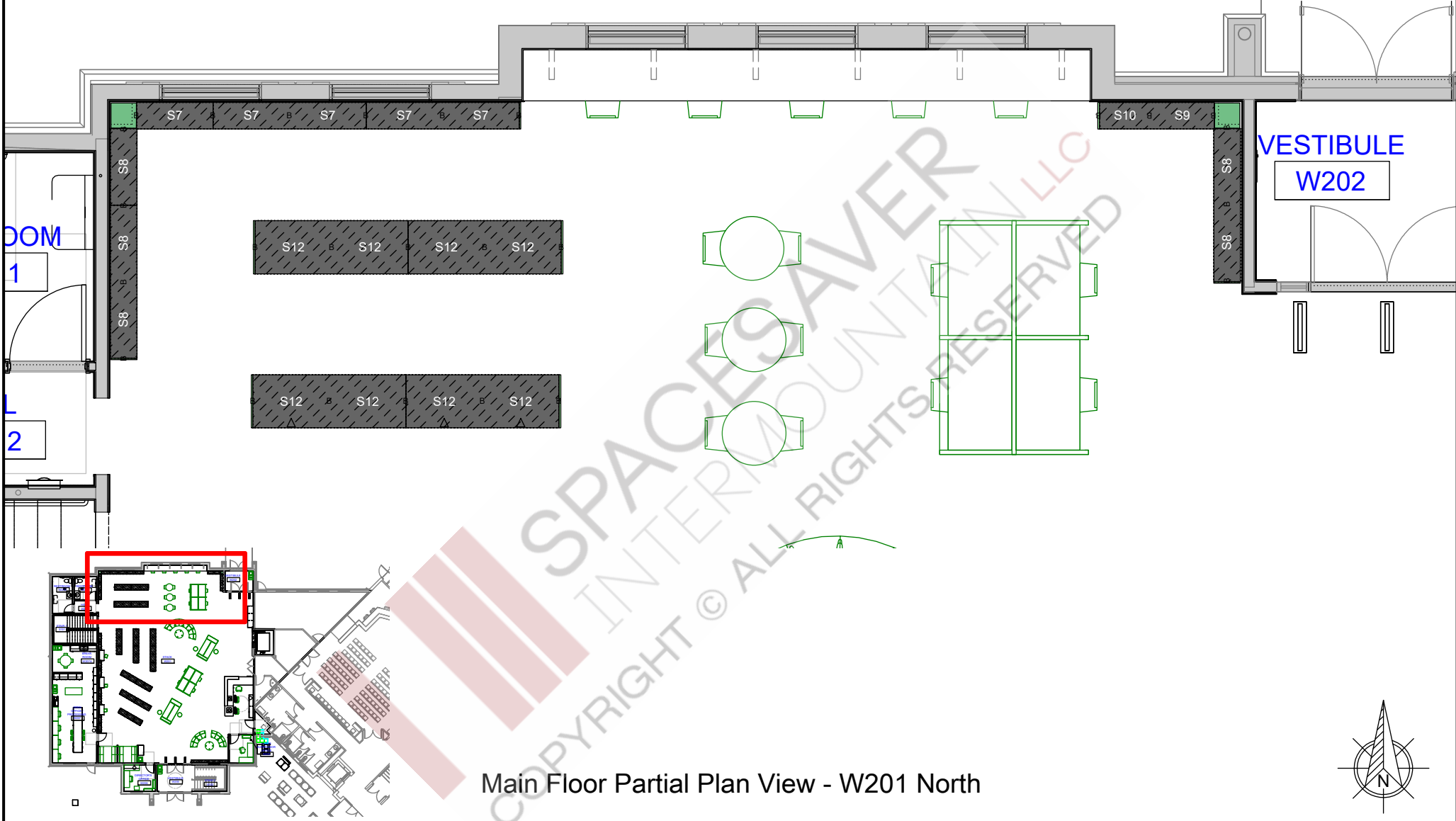

Main Floor Partial Plan View - W201 North



Project name:  
**Santaquin City Library Shelving**

Account Manager:  
**YORK, KEN**

Installation Address:  
 20 W 100 S  
 Santaquin

UT - Utah

Rev:  
**1A**

Project #:  
 145416

Drawn by:  
 J. Penrod

Date printed:  
 4/24/2026

APPROVAL  
 This drawing is approved by:

**DRAFT**

Blue noted dimensions are critical dimensions.  
 Please abide by critical dimensions.  
 Spacesaver Intermountain is not responsible  
 for deviations from critical dimensions noted.

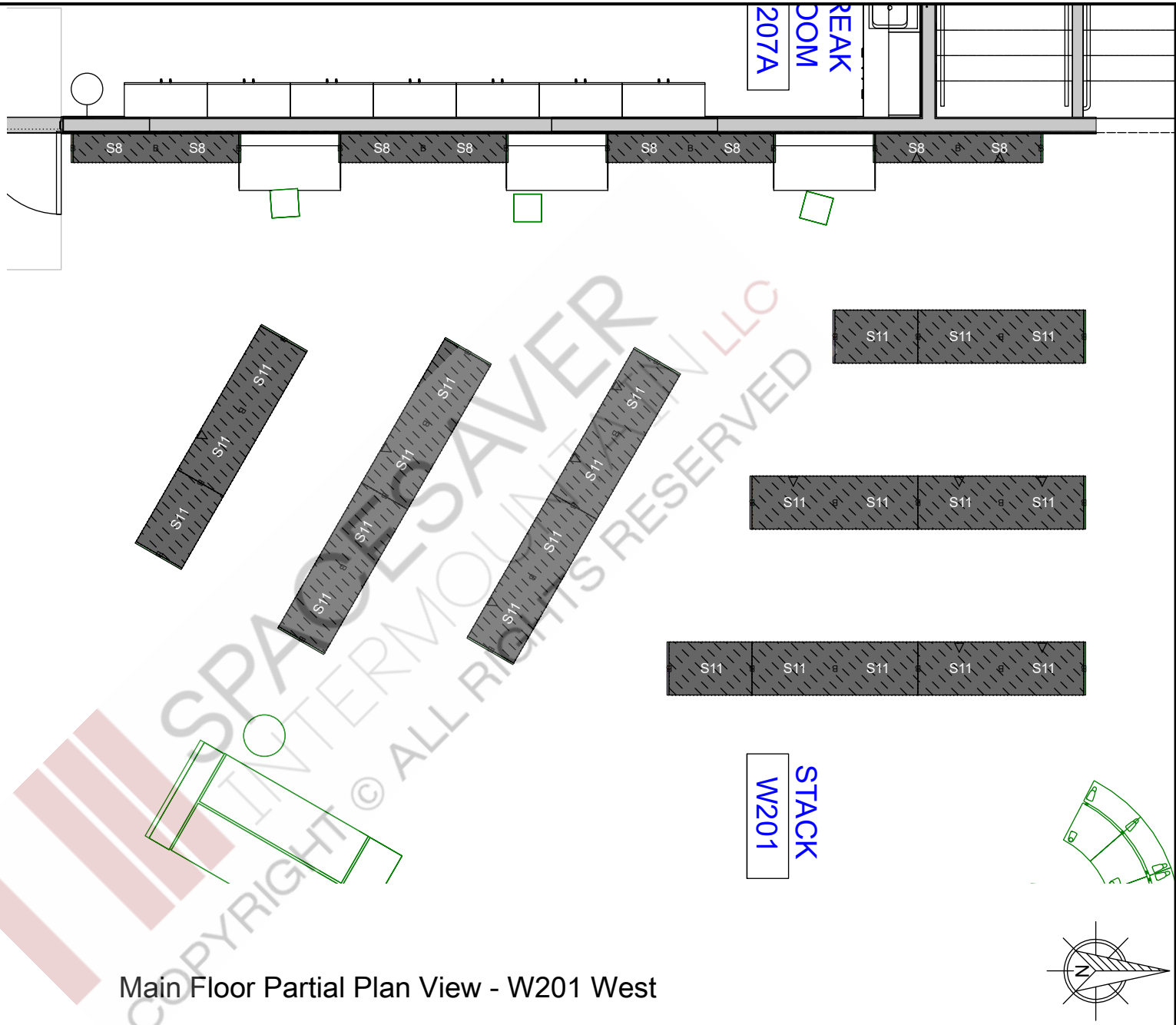

Main Floor Partial Plan View - W201 West

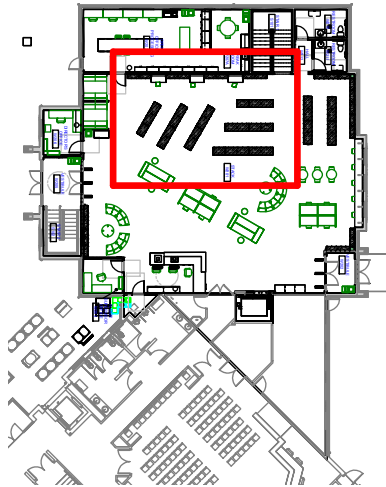

**SPACESAVER**  
 INTERMOUNTAIN LLC  
*Storage Solved*

Project name:  
**Santaquin City Library Shelving**

Account Manager:  
**YORK, KEN**

Installation Address:  
 20 W 100 S  
 Santaquin

UT - Utah

Rev:  
**1A**

Project #:  
 145416

Drawn by:  
 J. Penrod

Date printed:  
 4/24/2026

APPROVAL  
 This drawing is approved by:

**DRAFT**

Blue noted dimensions are critical dimensions.  
 Please abide by critical dimensions.  
 Spacesaver Intermountain is not responsible  
 for deviations from critical dimensions noted.

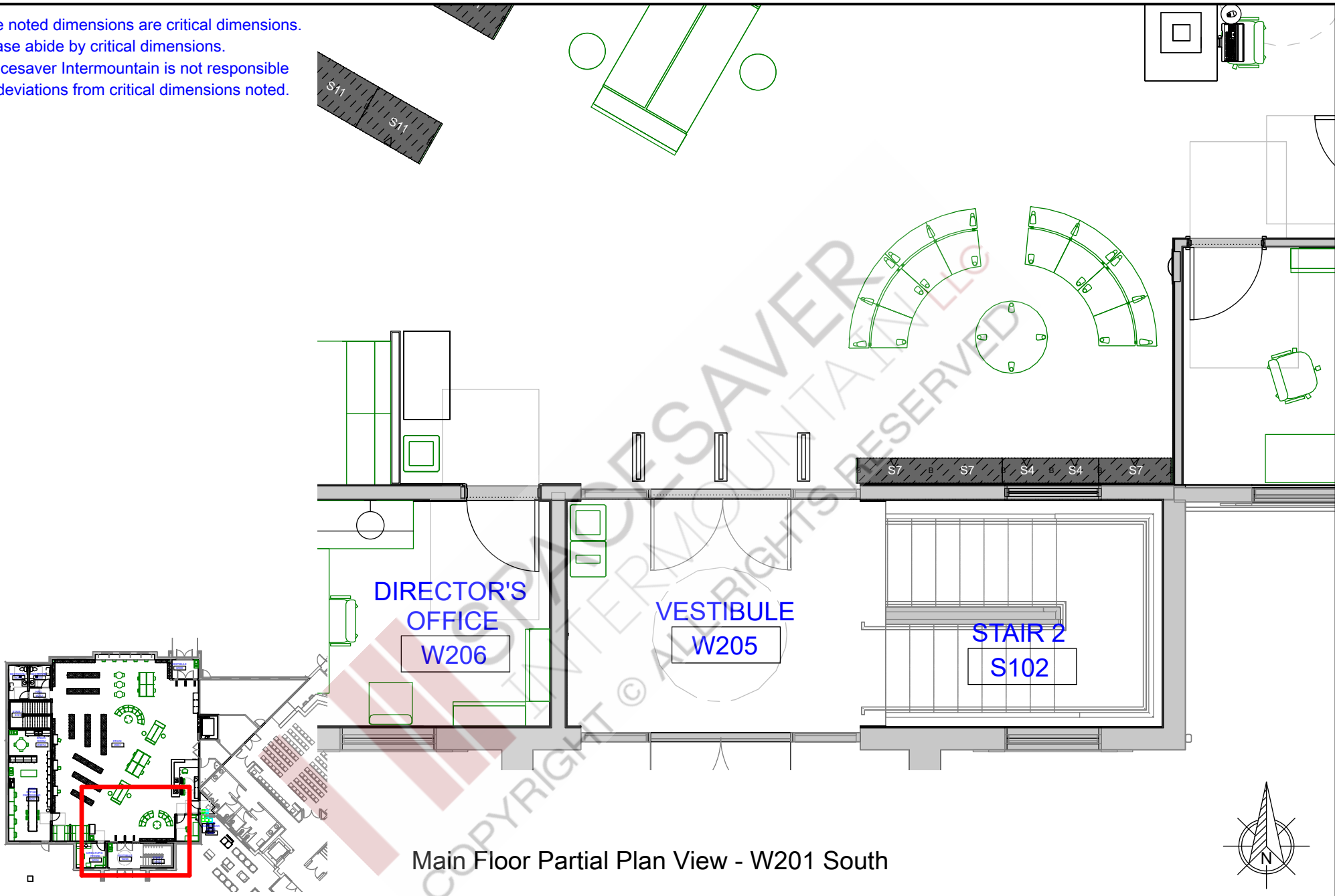

Main Floor Partial Plan View - W201 South



Project name:  
**Santaquin City Library Shelving**

Account Manager:  
**YORK, KEN**

Installation Address:  
 20 W 100 S  
 Santaquin

UT - Utah

Rev:  
**1A**

Project #:  
 145416

Drawn by:  
**J. Penrod**

Date printed:  
 4/24/2026

APPROVAL  
 This drawing is approved by:

**DRAFT**

S4 - Qty (2)  
24"W x 12"D x 30"H

S7 - Qty (8)  
36"W x 12"D x 30"H

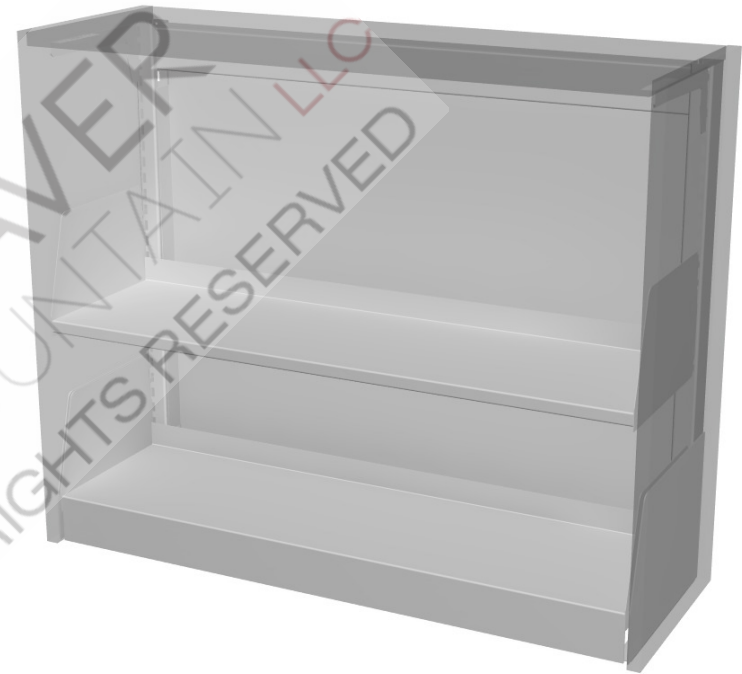
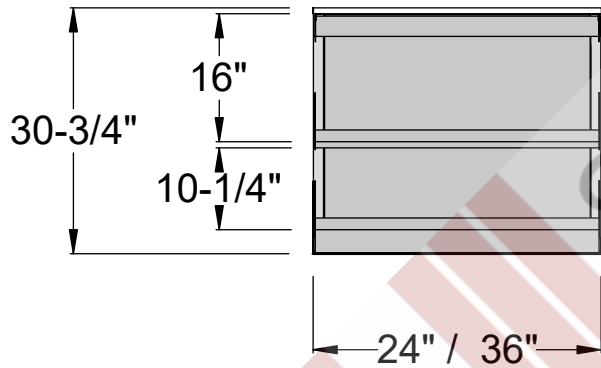



Each Elevation Includes:

- (1) 10"D Shelf w/ Integrated Backstop;
- (1) 10"D Base Shelf w/ Integrated Backstop;
- (1) Back Panel;

Each run enclosed by 3/4" Laminate Panels

Main Floor Elevations

 <p><b>SPACESAVER</b> INTERMOUNTAIN LLC <i>Storage Solved</i></p>	Project name: <b>Santaquin City Library Shelving</b>		Project #: 145416	APPROVAL This drawing is approved by: 	
	Account Manager: <b>YORK, KEN</b>	Installation Address: 20 W 100 S Santaquin UT - Utah	Rev: 1A		Drawn by: J. Penrod
					Date printed: 4/24/2026

S8 - Qty (13)  
36"W x 12"D x 84"H

S9 - Qty (1)  
30"W x 12"D x 84"H

S10 - Qty (1)  
24"W x 12"D x 84"H

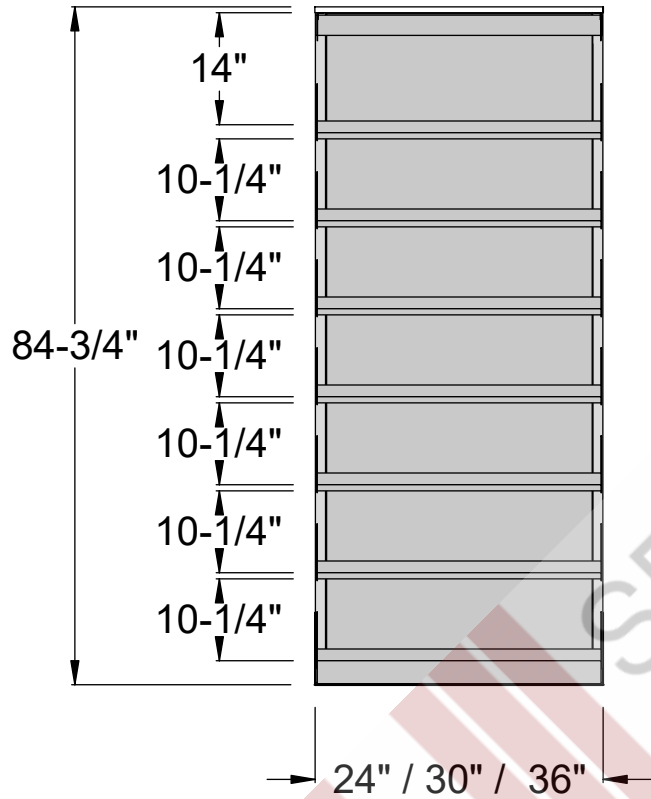

Each Elevation Includes:

- (6) 10"D Shelves w/ Integrated Backstop;
- (1) 10"D Base Shelf w/ Integrated Backstop;
- (1) Back Panel;
- Each run enclosed by 3/4" Laminate Panels

Main Floor Elevations



Project name:  
Santaquin City Library Shelving

Account Manager:  
YORK, KEN

Installation Address:  
20 W 100 S  
Santaquin

UT - Utah

Rev:  
1A

Project #:  
145416

Drawn by:  
J. Penrod

Date printed:  
4/24/2026

APPROVAL  
This drawing is approved by:

**DRAFT**

DATE

S11 - Qty (23)  
 36"W x 22"D x 84"H

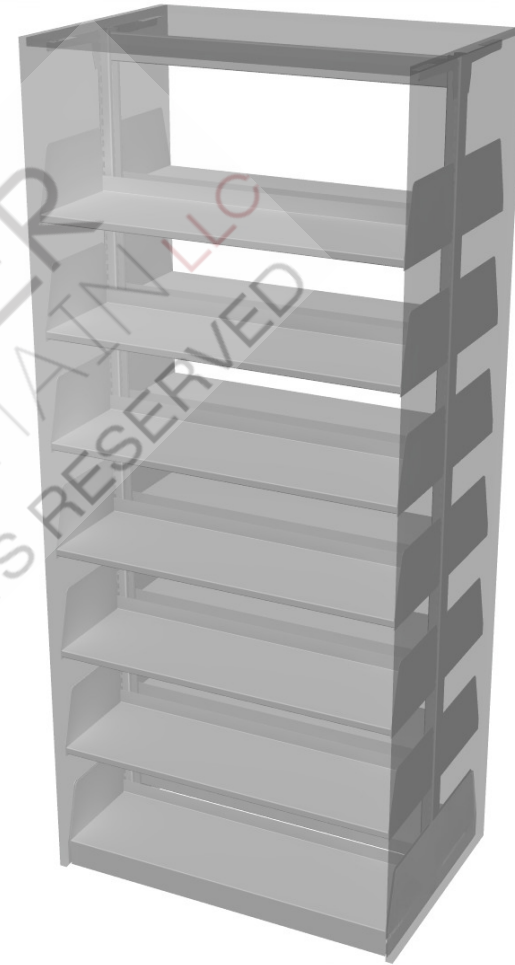
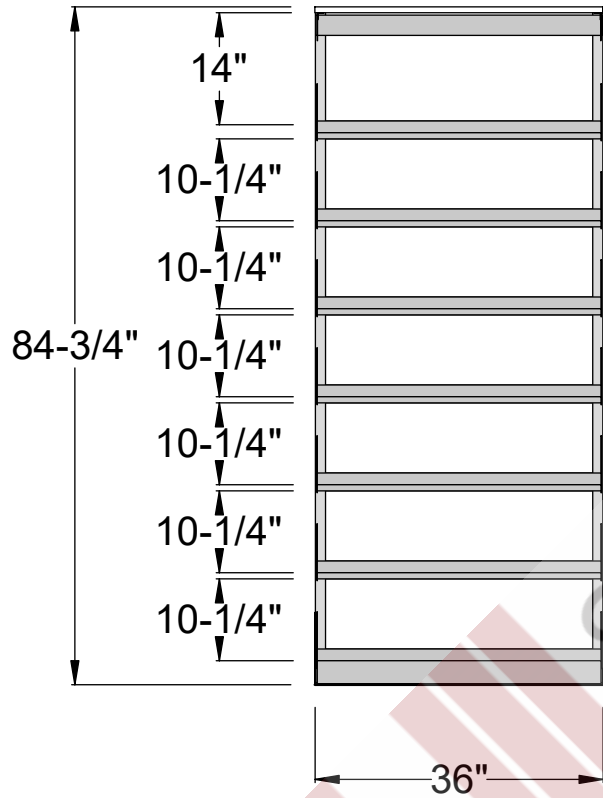

Each Elevation Includes:

- (6) 10"D Shelves w/ Integrated Backstop;
- (1) 10"D Base Shelf w/ Integrated Backstop;
- Each run enclosed by 3/4" Laminate Panels

Main Floor Elevations



Project name:  
**Santaquin City Library Shelving**

Account Manager:  
**YORK, KEN**

Installation Address:  
 20 W 100 S  
 Santaquin

UT - Utah

Rev:  
**1A**

Project #:  
 145416

Drawn by:  
**J. Penrod**

Date printed:  
 4/24/2026

APPROVAL  
 This drawing is approved by:

**DRAFT**

DATE

S12 - Qty (8)  
 36"W x 24"D x 84"H

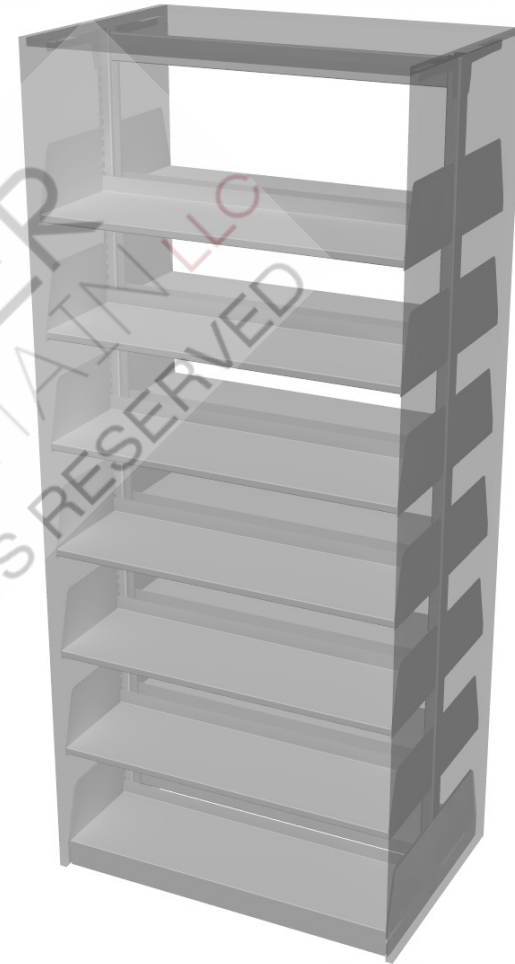
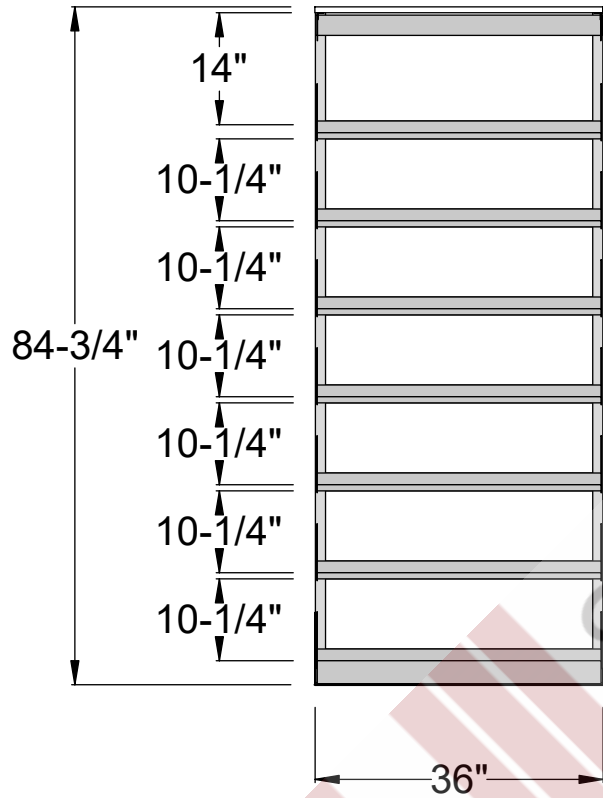

Each Elevation Includes:

- (6) 11"D Shelves w/ Integrated Backstop;
- (1) 11"D Base Shelf w/ Integrated Backstop;
- Each run enclosed by 3/4" Laminate Panels

Main Floor Elevations



Project name:  
**Santaquin City Library Shelving**

Account Manager:  
**YORK, KEN**

Installation Address:  
 20 W 100 S  
 Santaquin

UT - Utah

Rev:  
 1A

Project #:  
 145416

Drawn by:  
 J. Penrod

Date printed:  
 4/24/2026

APPROVAL  
 This drawing is approved by:

**DRAFT**

DATE

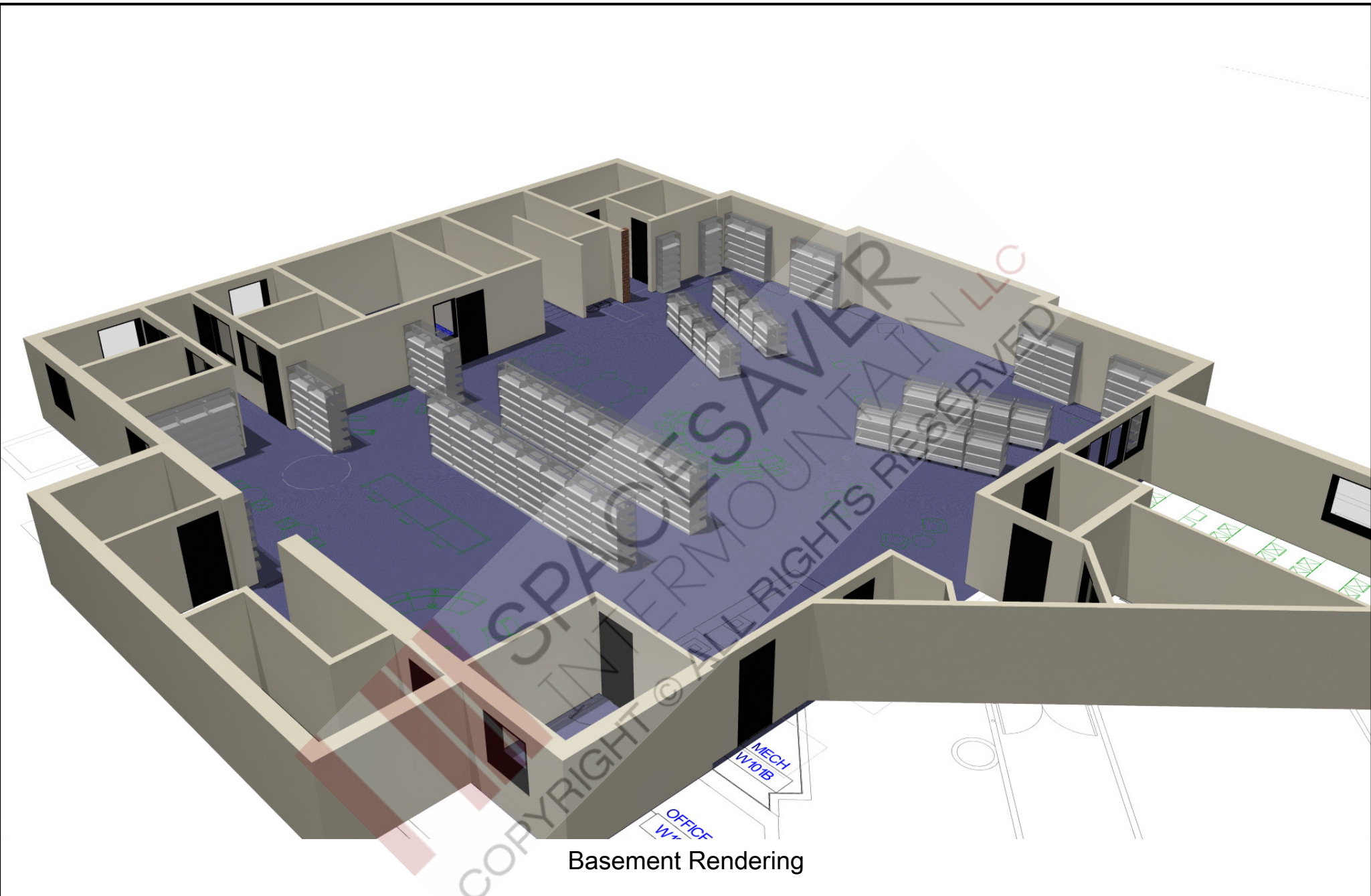

Basement Rendering

**SPACESAVER**  
INTERMOUNTAIN LLC  
*Storage Solved*

Project name:  
**Santaquin City Library Shelving**

Account Manager:  
**YORK, KEN**

Installation Address:  
20 W 100 S  
Santaquin  
UT - Utah

Rev:  
**1A**

Project #:  
145416

Drawn by:  
J. Penrod

Date printed:  
4/24/2026

APPROVAL  
This drawing is approved by:

**DRAFT**

DATE: \_\_\_\_\_

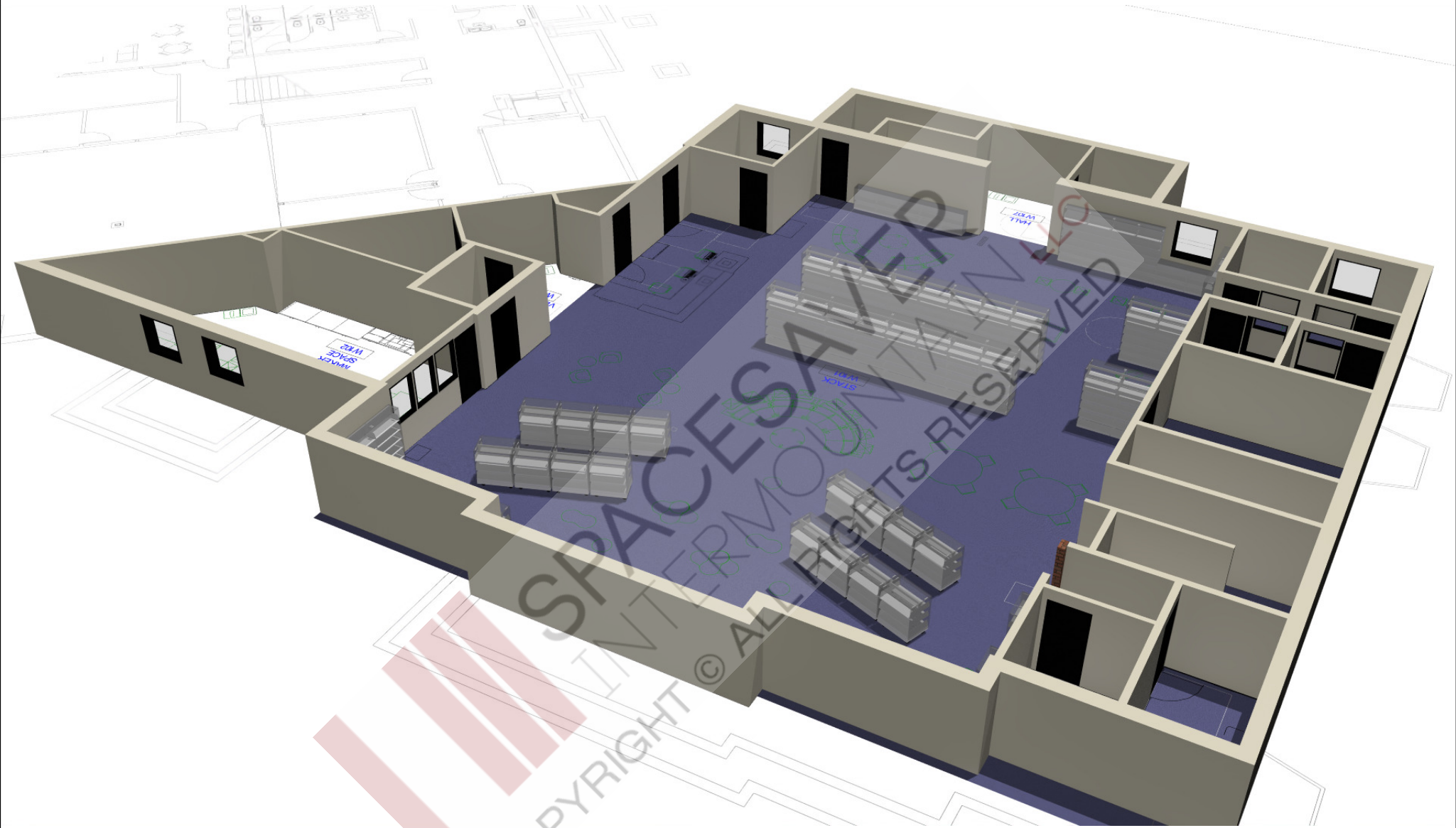

Basement Rendering

**SPACESAVER**  
INTERMOUNTAIN LLC  
*Storage Solved*

Project name:  
**Santaquin City Library Shelving**

Account Manager:  
**YORK, KEN**

Installation Address:  
**20 W 100 S  
Santaquin  
UT - Utah**

Rev:  
**1A**

Project #:  
**145416**

Drawn by:  
**J. Penrod**

Date printed:  
**4/24/2026**

APPROVAL  
This drawing is approved by:

**DRAFT**

ALL RIGHTS RESERVED: THIS MATERIAL IS PROPRIETARY AND CONFIDENTIAL, AND THE DISCLOSURE, REPRODUCTION OR INCORPORATION INTO ANY INFORMATION RETRIEVAL SYSTEM WITHOUT WRITTEN APPROVAL FROM SPACESAVER INTERMOUNTAIN IS PROHIBITED BY LAW.

Blue noted dimensions are critical dimensions.  
 Please abide by critical dimensions.  
 Spacesaver Intermountain is not responsible  
 for deviations from critical dimensions noted.

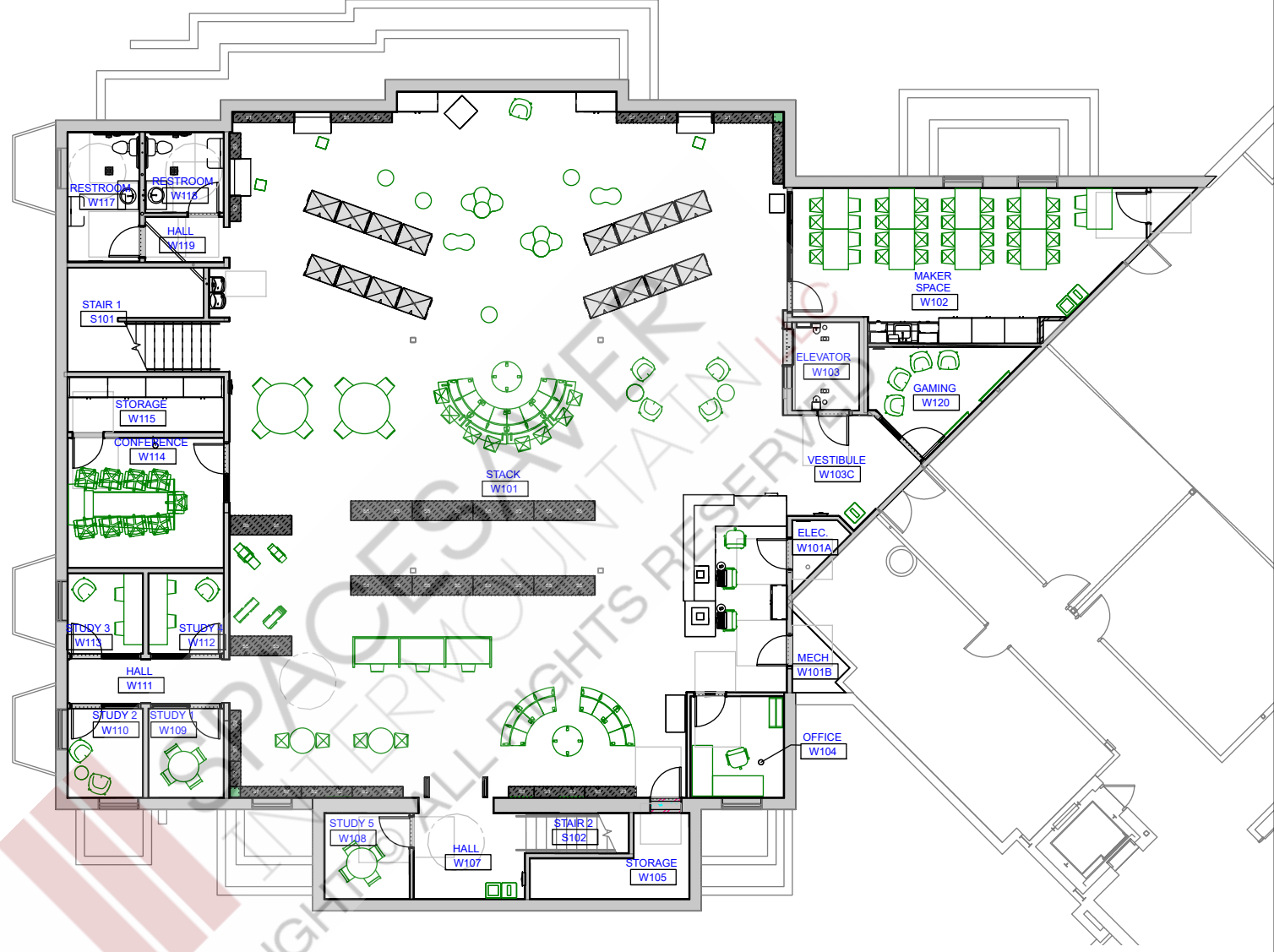

Basement Plan View



Project name:  
**Santaquin City Library Shelving**

Account Manager:  
**YORK, KEN**

Installation Address:  
 20 W 100 S  
 Santaquin

UT - Utah

Rev:  
**1A**

Project #:  
 145416

Drawn by:  
 J. Penrod

Date printed:  
 4/24/2026

APPROVAL  
 This drawing is approved by:

**DRAFT**

Blue noted dimensions are critical dimensions.  
 Please abide by critical dimensions.  
 Spacesaver Intermountain is not responsible  
 for deviations from critical dimensions noted.

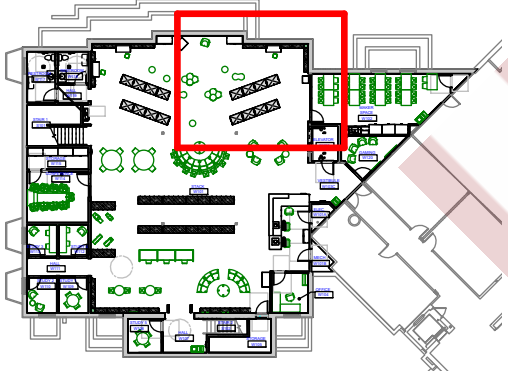
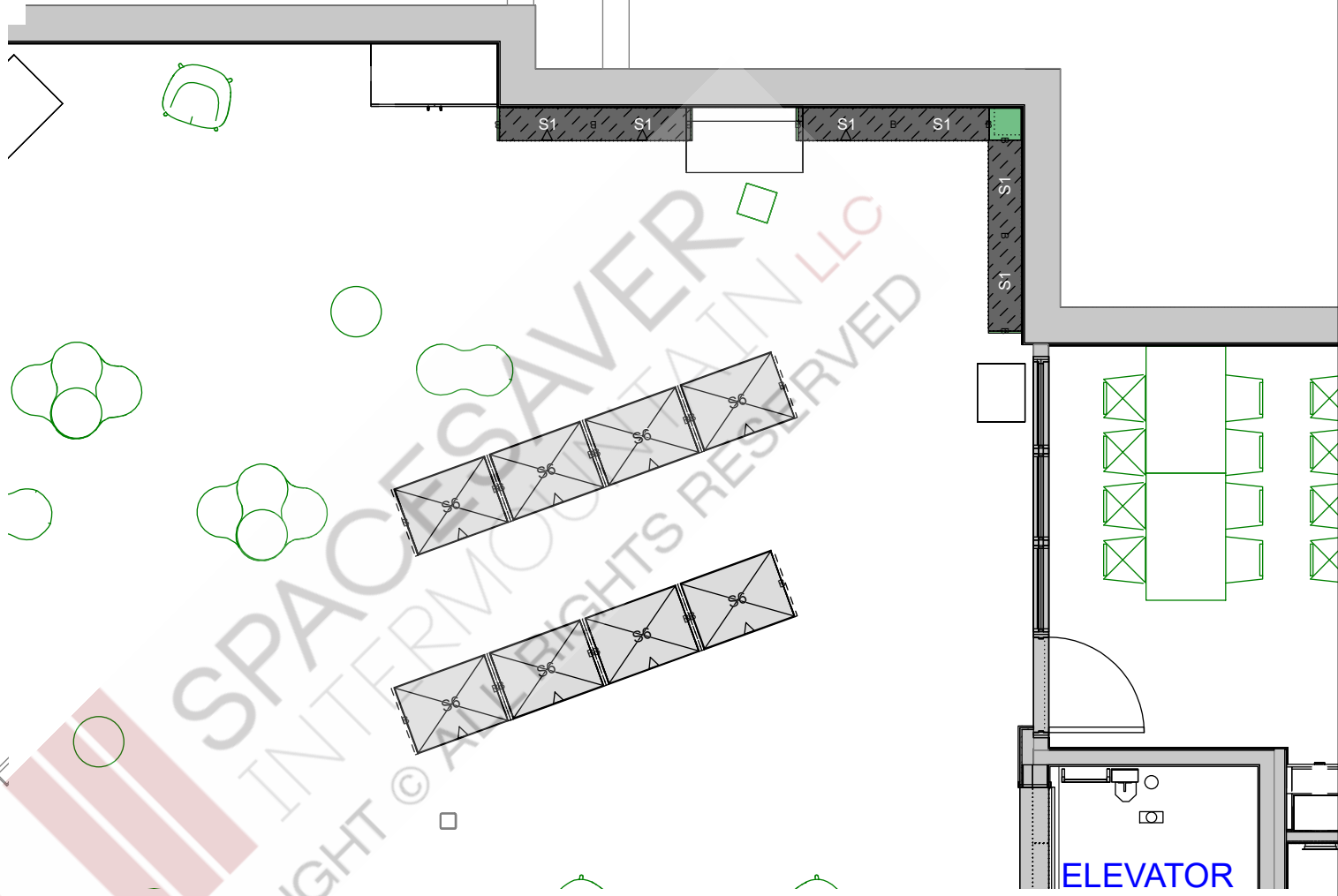

Basement Partial Plan View - W101 Northeast



**SPACESAVER**  
 INTERMOUNTAIN LLC  
*Storage Solved*

Project name:  
**Santaquin City Library Shelving**

Account Manager:  
**YORK, KEN**

Installation Address:  
 20 W 100 S  
 Santaquin  
 UT - Utah

Rev:  
**1A**

Project #:  
 145416  
 Drawn by:  
 J. Penrod  
 Date printed:  
 4/24/2026

APPROVAL  
 This drawing is approved by:  
**DRAFT**  
 DATE

ALL RIGHTS RESERVED: THIS MATERIAL IS PROPRIETARY AND CONFIDENTIAL, AND THE DISCLOSURE, REPRODUCTION OR INCORPORATION INTO ANY INFORMATION RETRIEVAL SYSTEM WITHOUT WRITTEN APPROVAL FROM SPACESAVER INTERMOUNTAIN IS PROHIBITED BY LAW.

Blue noted dimensions are critical dimensions.  
 Please abide by critical dimensions.  
 Spacesaver Intermountain is not responsible  
 for deviations from critical dimensions noted.

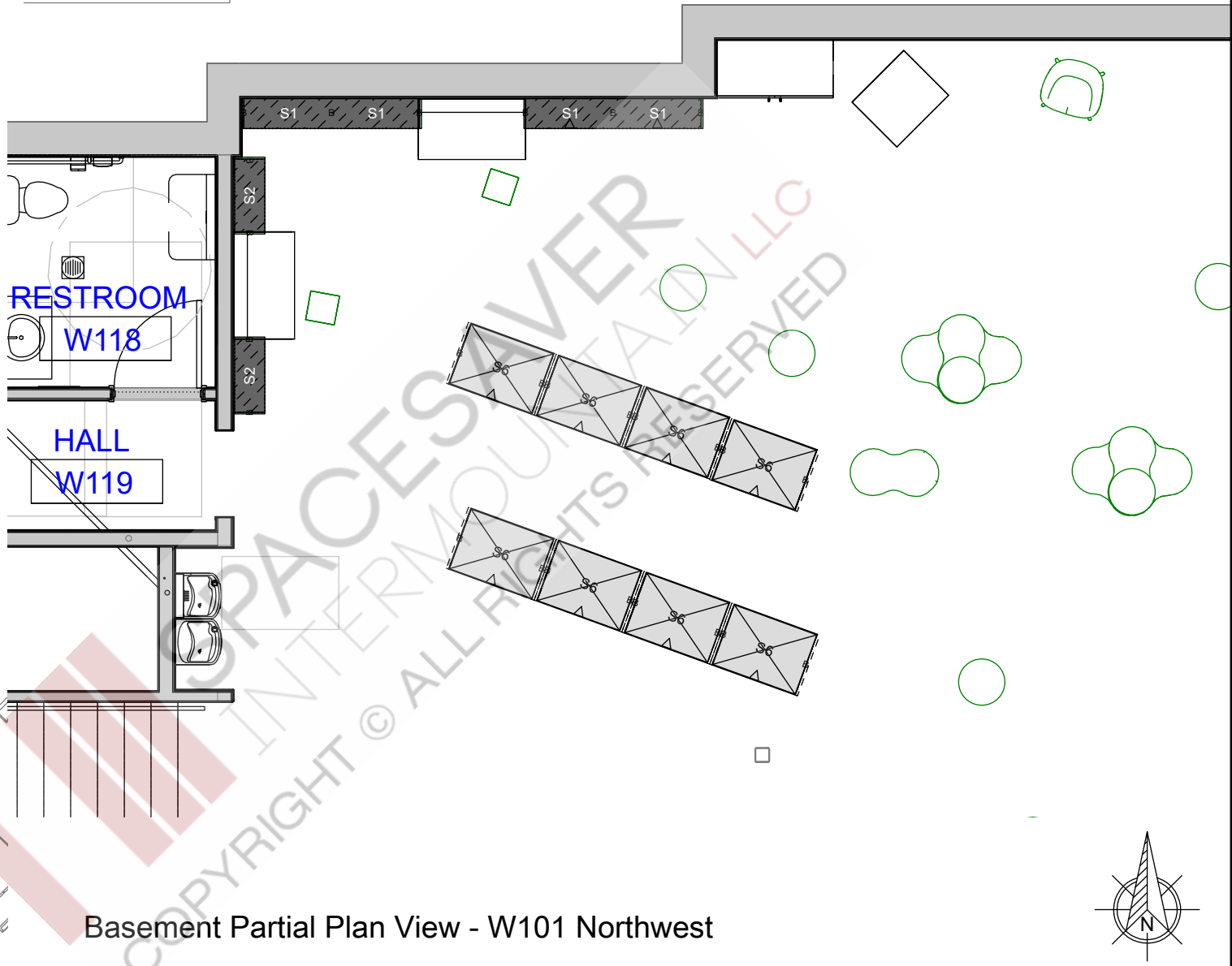

Project name:  
**Santaquin City Library Shelving**

Account Manager:  
**YORK, KEN**

Installation Address:  
 20 W 100 S  
 Santaquin

UT - Utah

Rev:  
**1A**

Project #:  
 145416

Drawn by:  
 J. Penrod

Date printed:  
 4/24/2026

APPROVAL  
 This drawing is approved by:

**DRAFT**

Blue noted dimensions are critical dimensions.  
 Please abide by critical dimensions.  
 Spacesaver Intermountain is not responsible  
 for deviations from critical dimensions noted.

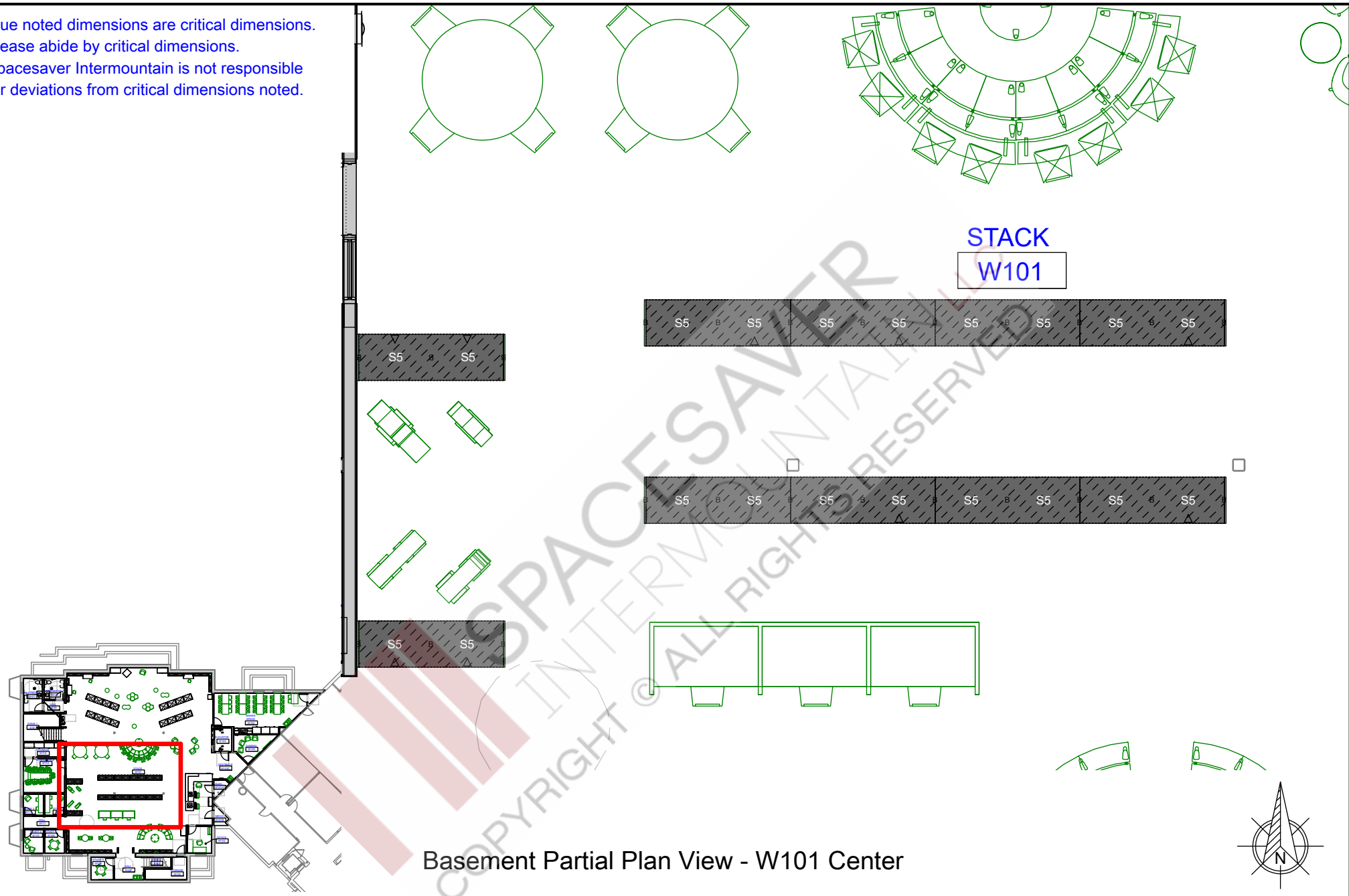

Basement Partial Plan View - W101 Center



**SPACESAVER**  
 INTERMOUNTAIN LLC  
*Storage Solved*

Project name:  
**Santaquin City Library Shelving**

Account Manager:  
**YORK, KEN**

Installation Address:  
 20 W 100 S  
 Santaquin  
 UT - Utah

Rev:  
**1A**

Project #:  
 145416

Drawn by:  
 J. Penrod

Date printed:  
 4/24/2026

APPROVAL  
 This drawing is approved by:

**DRAFT**

DATE: \_\_\_\_\_

Blue noted dimensions are critical dimensions.  
 Please abide by critical dimensions.  
 Spacesaver Intermountain is not responsible  
 for deviations from critical dimensions noted.

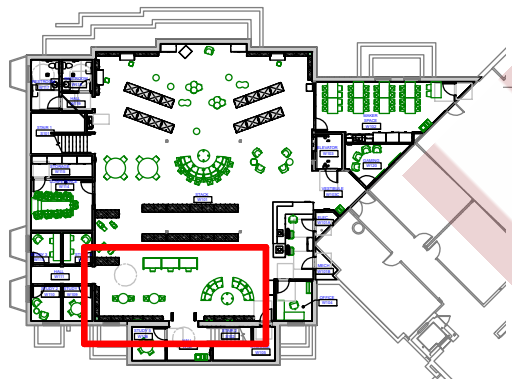
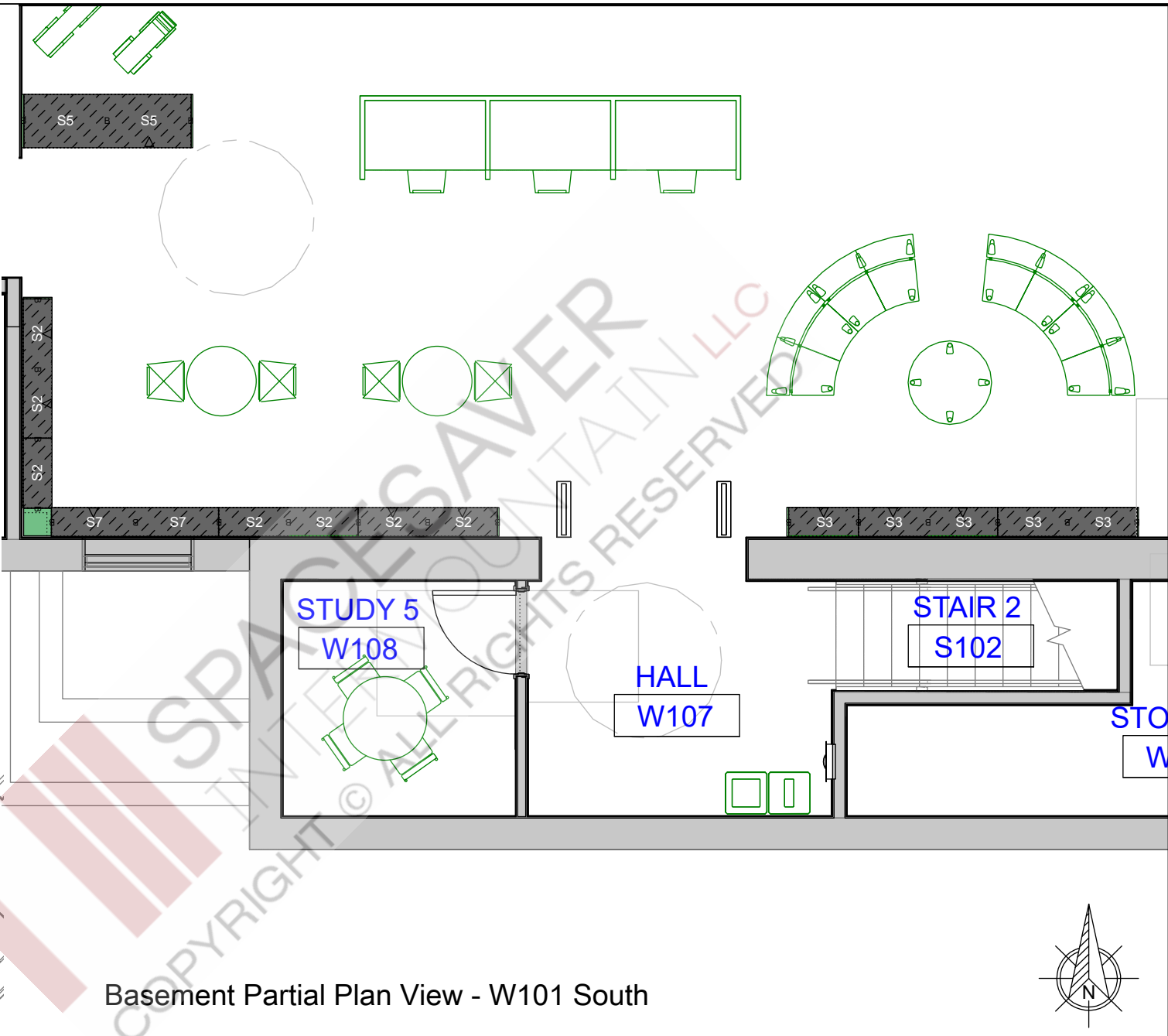

Basement Partial Plan View - W101 South

Project name:  
**Santaquin City Library Shelving**

Account Manager:  
**YORK, KEN**

Installation Address:  
 20 W 100 S  
 Santaquin

UT - Utah

Rev:  
**1A**

Project #:  
 145416

Drawn by:  
 J. Penrod

Date printed:  
 4/24/2026

APPROVAL  
 This drawing is approved by:

**DRAFT**

S1 - Qty (10)  
36"W x 12"D x 72"H

S2 - Qty (9)  
30"W x 12"D x 72"H

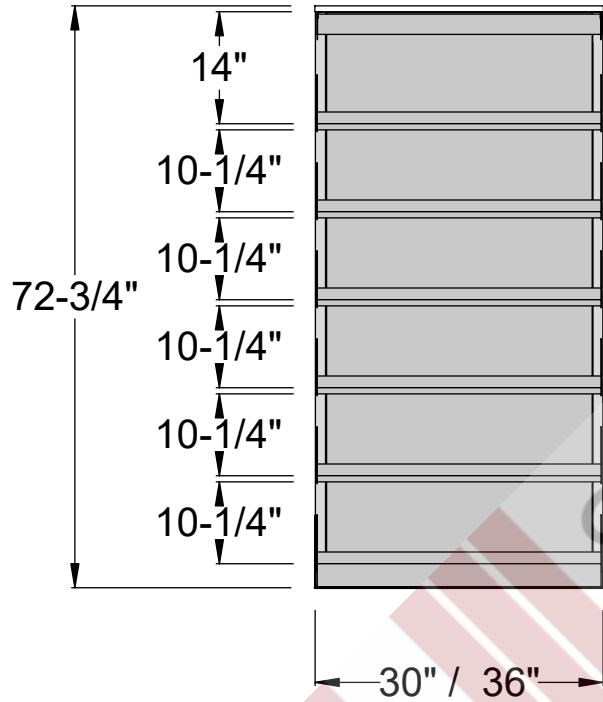

Each Elevation Includes:  
 (5) 10"D Shelf w/ Integrated Backstop;  
 (1) 10"D Base Shelf w/ Integrated Backstop;  
 (1) Back Panel;  
 Each run enclosed by 3/4" Laminate Panels

Basement Elevations

 <p><b>SPACESAVER</b> INTERMOUNTAIN LLC <i>Storage Solved</i></p>	Project name: <b>Santaquin City Library Shelving</b>		Project #: 145416	APPROVAL This drawing is approved by:  <b>DRAFT</b>
	Account Manager: <b>YORK, KEN</b>	Installation Address: 20 W 100 S Santaquin UT - Utah	Rev: 1A	
			Date printed: 4/24/2026	DATE

S3 - Qty (5)  
30"W x 12"D x 30"H

S7 - Qty (2)  
36"W x 12"D x 30"H

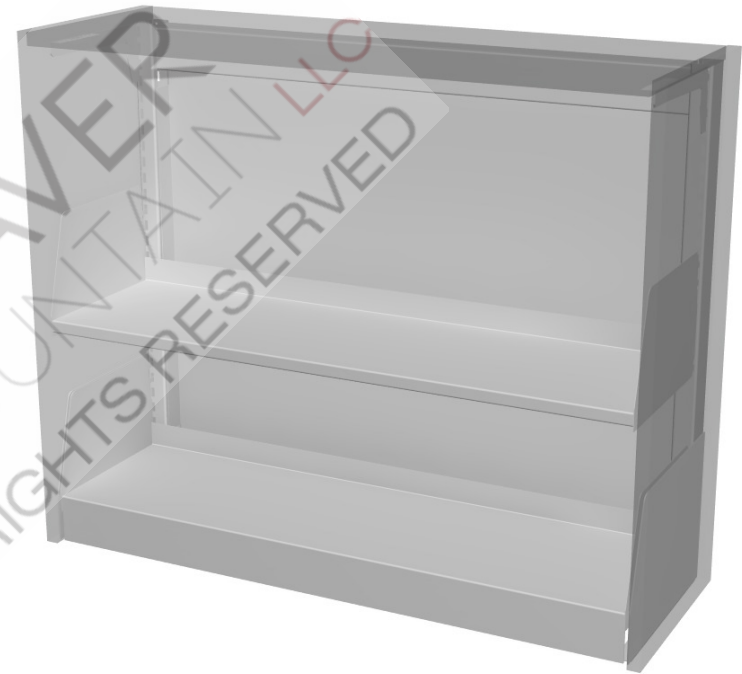
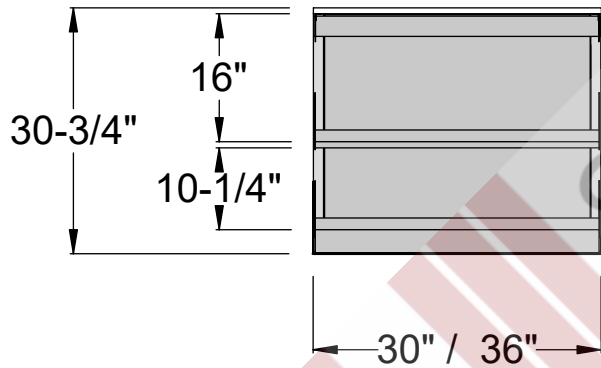



Each Elevation Includes:

- (1) 10"D Shelf w/ Integrated Backstop;
- (1) 10"D Base Shelf w/ Integrated Backstop;
- (1) Back Panel;

Each run enclosed by 3/4" Laminate Panels

Basement Elevations

 <p><b>SPACESAVER</b> INTERMOUNTAIN LLC <i>Storage Solved</i></p>	Project name: <b>Santaquin City Library Shelving</b>		Project #: 145416	APPROVAL This drawing is approved by: 	
	Account Manager: <b>YORK, KEN</b>	Installation Address: 20 W 100 S Santaquin	Rev: 1A		Drawn by: J. Penrod
	UT - Utah		Date printed: 4/24/2026		DATE

S5 - Qty (20)  
 36"W x 22"D x 72"H

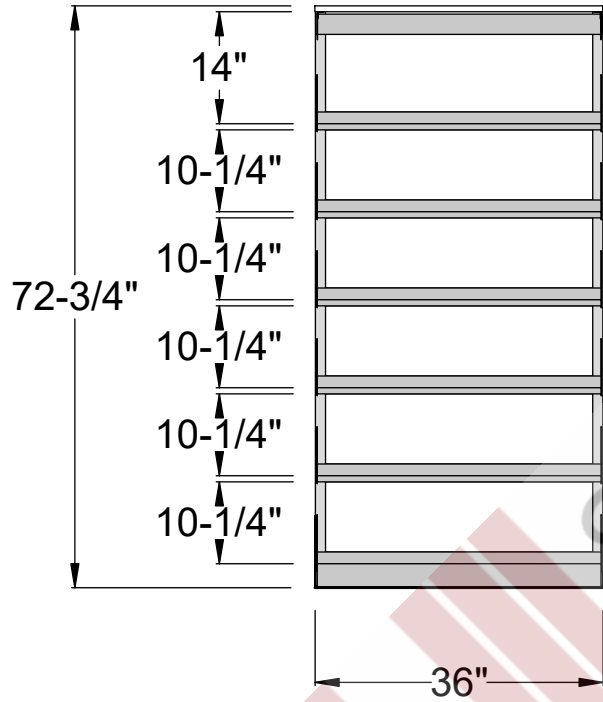

SPACESAVER  
 INTERMOUNTAIN, LLC  
 COPYRIGHT © ALL RIGHTS RESERVED

Each Elevation Includes:  
 (5) 10"D Shelf w/ Integrated Backstop;  
 (1) 10"D Base Shelf w/ Integrated Backstop;  
 Each run enclosed by 3/4" Laminate Panels

Basement Elevations

	Project name: <b>Santaquin City Library Shelving</b>		Project #: 145416	APPROVAL This drawing is approved by:  <b>DRAFT</b>
	Account Manager: <b>YORK, KEN</b>	Installation Address: 20 W 100 S Santaquin UT - Utah	Rev: 1A	
			Date printed: 4/24/2026	DATE: _____

S6 - Qty (16)  
 36"W x 26"D x 36"H

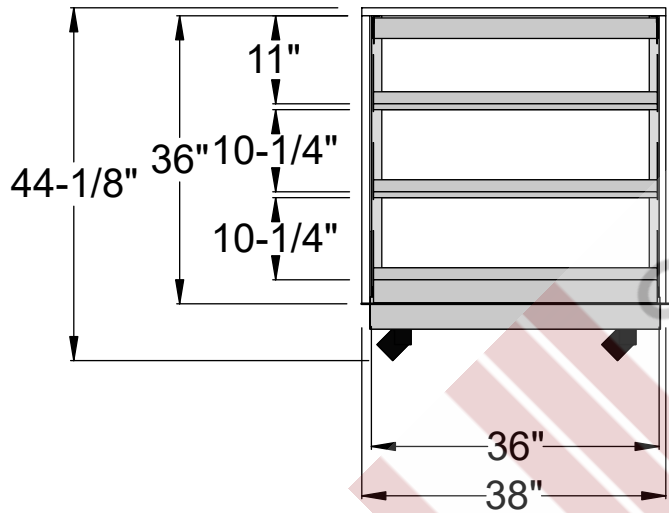

Each Elevation Includes:  
 (2) 12"D Shelf w/ Integrated Backstop;  
 (1) 12"D Base Shelf w/ Integrated Backstop;  
 Carts sit on exposed locking casters  
 Each cart enclosed by 1" Laminate Panels

Basement Elevations

 <p><b>SPACESAVER</b> INTERMOUNTAIN LLC <i>Storage Solved</i></p>	Project name: <b>Santaquin City Library Shelving</b>		Project #: 145416	APPROVAL This drawing is approved by:  <b>DRAFT</b>
	Account Manager: <b>YORK, KEN</b>	Installation Address: 20 W 100 S Santaquin UT - Utah	Rev: 1A	
				Date printed: 4/24/2026

# TECH DATA

## SHELVING SYSTEMS

## Cantilever Library Shelving

Spacesaver's library cantilever shelving and display systems provide the best interchangeability of like components available.

### LIBRARY SHELVING

For nearly thirty years, Spacesaver has been a pioneer in the storage industry, earning forty patents and thousands of satisfied customers along the way. Today, thousands of libraries around the world rely on us for consistent quality and superior construction, shelf after shelf, frame after frame. Whether school, academic, special, or public, we have the experience to respond creatively and comprehensively to your library's needs.

### DISPLAY SHELVING

Today, you not only need to shelve media, but also display and merchandise it. We are continually expanding our line of specialty shelves and accessories to keep up with the demands of today – and tomorrow.

At some point you may need to reconfigure – that's where Spacesaver Library Shelving products really pay off. Every shelf, frame and accessory is made to the strictest standards to ensure simple reassembly. And since Spacesaver shelving is designed for both static and mobile configurations, you can achieve maximum capacity no matter how you arrange your library.

### BENEFITS

1. Flexibility/Adjustability: Easy to assemble, rearrange and reconfigure. You can adjust our shelves even if they are fully loaded.
2. Strength and Durability: Upright frame is fully welded and one of the heaviest gauges in the industry. All components meet or exceed all standards established by the American Library Association. Limited lifetime warranty.



**BENEFITS (CONTINUED)**

3. Attractiveness: All shelving features a quality, powder coat paint finish that resists abrasion. Make a design statement with 20 beautiful powder coat paint colors and a virtually unlimited selection of end panel finishes. Custom colors and finishes available.
4. Storage Capacity and Accessibility: No cross bracing required. "Through" shelving allows storage of large materials. The assembled system forms a structurally sound unit of shelves supported at the rear with no posts or obstructions at the front edge.

**DESIGN AND CAPABILITIES**

- Robotically fixtured and welded upright frames (heavy gauge) ensure the most consistent frame squareness and welds in the industry.
- Standard upright base supports interlock with our exclusive upright shear tabs for maximum structural integrity.
- Shelf end brackets hook into the upright.
- Metal, wood or laminate end panels fasten to the upright.
- A complete line of display options and accessories are available.
- Roll form automation provides the most exact and consistent tolerances in the industry.
- Shelf end brackets are smooth and clean with rounded edges to eliminate book "knifing."
- Highly abrasion resistant powder coat paint finish meets or exceeds American Library Association standards.
- Environmentally safe powder coat paint finishes - no off-gassing.
- ISO 9001 registered manufacturer.

**APPLICATION**

- Ideal for today's academic, corporate, public, legal libraries and a myriad of other institutions and organizations.
- Designed to adapt to stringent seismic requirements.
- Designed specifically for static and mobile system applications.

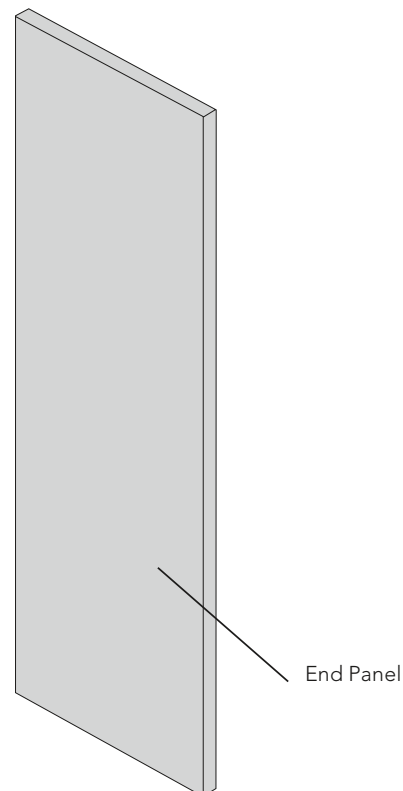
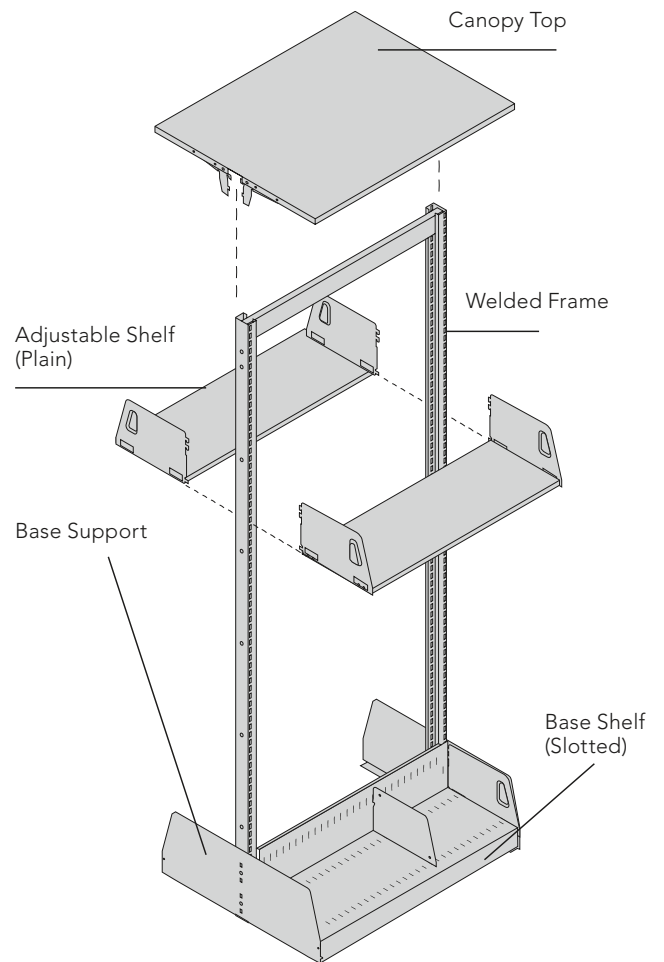

## DISPLAY OPTIONS AND ACCESSORIES\*

Sloping Display Unit



Periodical Display Shelf (Hinged)



Sloped Shelves with Integral Low Back

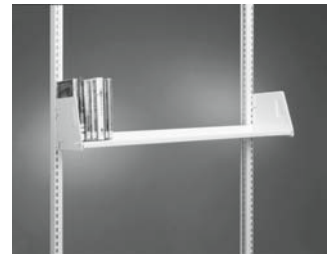

Pull-Out Reference Shelf

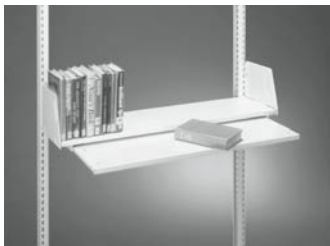

2 Tier, Sloped VHS & CD Shelf

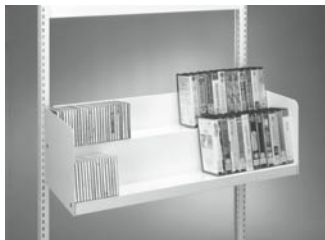

2 Tier Multimedia Browsing Box (Divider-Type)

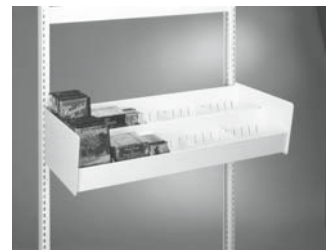

Zig-Zag Display Backstop



6 Tier Newspaper Rack



Media Bag Rack



Hanging Wire Support



Range Finder and Card Holders

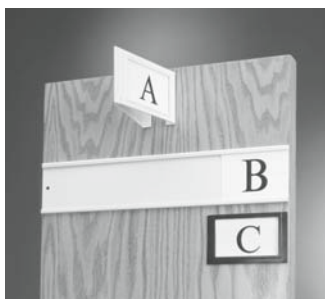

Canopy Light



\* A complete line of display options and accessories available.

**TECHNICAL SPECIFICATIONS**

**CANTILEVER LIBRARY SHELF SYSTEM:**

**SHELVES**

Standard shelves are formed of 18 ga. (1.2 mm) cold rolled steel with triple 90 degree bends on the front and rear. Shelf ends are formed down 90 degrees. Shelf thickness is 3/4" (19 mm). Shelves attach to upright posts with 16 ga. (1.5 mm) safety lug to prevent accidental disengagement. Shelf end brackets extend minimum of 6" (152 mm) above shelf surfaces with raised impression to prevent bracket overlap. The top and front edges of the end brackets are rounded outward to prevent accidental knifing of stored media. For aesthetics, the front edge of the end brackets slopes in 15 degrees and has a 1/2" (13 mm) radius where it meets the top edge.

Shelves are adjustable on 1" (25 mm) centers and back to back shelves are individually adjustable.

Slots (for optional dividers) if required, are on 1" (25 mm) centers across the entire shelf length. Backstops are provided for slotted shelves (optional for plain shelves).

File dividers (optional) are ordered separately.

Base shelves (optional) include a 3" (76 mm) front lip to provide a finished appearance at the floor.

U.S. CUSTOMARY UNITS (INCHES)			
Shelf Depths	6, 7, 8, 9, 10, 11, 12, 15		
Shelf Widths	24	30	36
Clear Widths	23-15/32	29-15/32	35-15/32

METRIC DIMENSIONS (mm)			
Shelf Depths	152, 178, 203, 229, 254, 279, 305, 381		
Shelf Widths	610	762	914
Clear Widths	596	748	900

**UPRIGHTS**

Upright frames are a welded assembly consisting of two 14 ga. (1.9 mm) 2" (51 mm) by 1-1/4" (32 mm) posts; a 14 ga. 1" (25 mm) by 2-1/2" (64 mm) tubular top spreader and a 16 ga. (1.5 mm) 1" (25 mm) by 1-3/4" (44 mm) channel bottom spreader with provisions for screw type levelers. Uprights have attachment slots for shelves on 1" (25 mm) centers along their entire height. Uprights have vertical spacing indicators every 6" (152 mm).

U.S. CUSTOMARY UNITS (INCHES)			
Standard Upright Heights	42, 66, 78, 84, 90		
Standard Upright Widths	24	30	36

METRIC DIMENSIONS (mm)			
Standard Upright Heights	1067, 1676, 1981, 2134, 2286		
Standard Upright Widths	610	762	914

**BASE SUPPORTS**

Base supports are 14 ga. (1.9 mm) and are used to provide lateral stability to the upright frames. Integral locking shear tabs ensure squareness and alignment between the two members.

**CANOPY TOPS**

Optional canopy tops can be provided to act as a dust cover for both single-faced and double-faced units. Canopy tops are formed of 18 ga. (1.2 mm) cold rolled material with triple 90 degree bends identical to standard shelves to accept optional hanging wire dividers at top shelf level. Canopy top brackets lock into the uprights and fasten securely to the canopy top using machine screws and nuts.

Specifications are subject to change.



Spacesaver Corporation  
 1450 Janesville Avenue  
 Fort Atkinson, WI 53538-2798  
 1-800-492-3434  
 www.spacesaver.com



KI  
 1330 Bellevue Street  
 P.O. Box 8100  
 Green Bay, WI 54302-8100  
 1-800-424-2432  
 www.ki.com

# STATEMENT OF WARRANTY

JANUARY 2023

## Shelving (4-Post, Cantilever, and Widespan)

### LIFETIME LIMITED WARRANTY

Subject to the conditions stated below, Spacesaver Corporation ("Spacesaver") warrants that the shelving manufactured by it will be free from defects in materials and factory workmanship for the lifetime of the structural frames. For the purposes of this warranty, structural frames shall be deemed to exclude all moving parts (doors, slides, hinges, and lock mechanism), removable accessories, and electronics.

### 5-YEAR LIMITED WARRANTY

Spacesaver also warrants that all equipment, other than structural frames, shall be free from defects in materials and factory workmanship for five (5) years from the date of the customer's written acceptance of installation. During the 5-year warranty period, all parts are included at no cost for 5 years. Labor is included at no cost during the first year of the 5-year warranty period. After the first year all labor will be charged at the then-current rate.

If any warranted equipment shall be proved to Spacesaver's satisfaction to be defective, such equipment shall be repaired or replaced at the option of Spacesaver. All warranty service for any equipment manufactured by Spacesaver must be performed by an authorized Spacesaver factory representative. This warranty shall be void if any portion of the purchase price shall be due but unpaid in accordance with the terms pursuant to which the equipment was sold. This warranty shall not apply to equipment repaired by any party other than an authorized Spacesaver factory representative or to defects or damage caused by (a) acts of God or other circumstances beyond Spacesaver's control, (b) improper installation (unless installation was by authorized factory installer), (c) improper electrical supply or environmental conditions, (d) improper operation, maintenance or storage, or (e) other than normal use or service. **EXCEPT FOR THE EXPRESS WARRANTIES SET FORTH ABOVE, SPACESAVER MAKES NO WARRANTIES, IMPLIED OR OTHERWISE, AND SPACESAVER SPECIFICALLY DISCLAIMS ANY IMPLIED WARRANTY OF MERCHANTABILITY OR FITNESS FOR A PARTICULAR PURPOSE.**

### LIMITATION OF LIABILITY

Repair or replacement of any defective equipment, or refund of the purchase price paid by the customer in the event Spacesaver determines such equipment cannot be repaired or replaced, shall be the customer's exclusive remedy for breach of the warranty for product defects, however caused, and in no case shall Spacesaver be liable for incidental, consequential, special or other damages, or loss of profits or revenues whether as a result of breach of contract or warranty, Spacesaver's negligence, or otherwise. Spacesaver shall have no liability for any advice or assistance rendered by any party outside the scope of Spacesaver's written specifications for the manufacture, operation, or maintenance of the warranted equipment. Original installation must be performed by Spacesaver trained and certified installers.

### WARRANTY/SUMMARY

This warranty applies exclusively to the original purchaser, and only to Spacesaver products acquired directly from Spacesaver Corporation or from Authorized Spacesaver Area Contractors, Distributors, and Dealers. This warranty gives you specific legal rights; you may also have other rights, which may vary from state to state.

The warranty does not apply to any product which has been subject to misuse, negligence, or accident; has been damaged in shipment, storage, or installation; has been misapplied, has been modified or repaired by unauthorized persons or has been repaired with non-standard Spacesaver replacement parts. It also does not apply to "Customer's Own Goods/Material" (i.e., goods/material specified by the customer that is not standard Spacesaver product offering) used in the manufacture of, or in conjunction with, Spacesaver products. Spacesaver does not warrant the matching of color, grain, or texture except to within commercially accepted standards. This warranty specifically excludes claims for indirect, incidental, or consequential damages arising in any way from a product defect. This warranty is exclusive, and exists in lieu of all other warranties, either expressed or implied. This warranty does not apply to products considered to be of consumable nature, such as batteries and lights. This warranty does not apply to tarnishing, oxidation, paint blemishes, and rust that could arise from products being stored or used in damp or humid environments.

To obtain warranty service, contact your Spacesaver Selling Dealer. You must make a written claim. Provide a copy of your purchase record and a written description of the warranty problem with your claim. If you are unable to contact your Dealer, contact Spacesaver Corporation: 920-563-6362.

# STANDARD COLORS

## SMOOTH & TEXTURED POWDER COAT PAINT FINISHES

This is a supplemental color chart of the standard color offerings in both smooth and textured finishes available across all product lines. For a complete offering of all colors please contact your Spacesaver Sales Representative to refer you to our Product Chart with standard, custom and metallic color offerings.

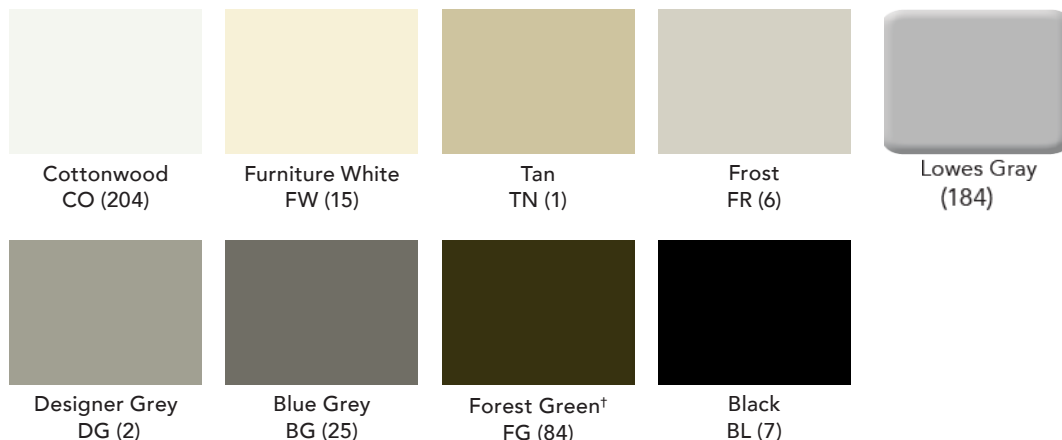

\*Not Available in Textured on Mobile Product Line.

### A COMMITMENT TO QUALITY POWDER COAT PAINT FINISHES

Available in both smooth and textured finishes. Not all colors and finishes available across all product lines see notes below colors swatches and recommended finishes below. All components go through a multistage surface preparation prior to being coated; this process enhances topcoat bonding. The topcoat is a furniture-quality, epoxy-polyester hybrid Powder Coat Finish that meets or exceeds specifications set forth by the American Library Association.

Our electrostatically-applied, thermoset Powder Coat Paint System provides a durable hard finish with superior performance qualities.

- Excellent abrasion, impact, corrosion, stain, yellowing and chemical resistance.
- Exceptional adhesion with uniform film thickness and elimination of runs and sags associated with wet systems.
- A higher edge coating film thickness which virtually eliminates any sharp metal edges.
- Optional antimicrobial powder coat finish is available on all normally powder coated products. Antimicrobial powder coat contains a time-released germicide that is 99.9994% effective in controlling the growth of bacteria, mold, and mildew on the surface.

### A COMMITMENT TO OUR CUSTOMERS

With the goal of bringing you the best local sales and service in the industry, our distribution network is composed of independently owned and operated distributors in major cities throughout North America. The Spacesaver Group's local sales consultants, factory-certified technicians, and expert support staff all work together to provide an excellent customer experience during the design process and long after the sale.

The engineers, project managers, and other professionals at our Wisconsin headquarters collaborate with our distribution partners every day to bring you new product innovations, efficient manufacturing processes, and superior customer support.

We live up to our commitments and have the references to prove it. You can rely on The Spacesaver Group

Slight variations occur in texture, color, grain configurations and finish acceptance of materials used. Therefore, finished pieces may vary in tone or character from images shown on this page. Please order a sample from your Spacesaver sales representative for a more accurate representation of the finished piece.

Spacesaver Corporation  
1450 Janesville Avenue  
Fort Atkinson, WI 53538-2798  
800.492.3434  
www.spacesaver.com

# STANDARD COLORS

## A COMMITMENT TO THE ENVIRONMENT

Our system is environmentally safe without any volatile or fugitive (stray) emissions in the finished product. Additionally, during the manufacturing process, we produce no volatile emissions or hazardous waste.

Spacesaver Corporation  
1450 Janesville Avenue  
Fort Atkinson, WI 53538-2798  
800.492.3434  
[www.spacesaver.com](http://www.spacesaver.com)





A1 BASEMENT LEVEL FURNITURE FLOOR PLAN  
 AE160 1/8" = 1'-0"

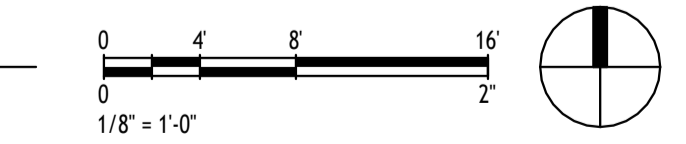

GENERAL NOTES

- GENERAL CONTRACTOR SHALL FIELD VERIFY ALL CONDITIONS AND SHALL REPORT TO THE ARCHITECT ANY UNKNOWN CONDITIONS, ERRORS OR CONFLICT IN THE DRAWINGS BEFORE BEGINNING WORK.
- DO NOT SCALE DRAWINGS
- ALL ITEMS SHOWN IN GREEN ARE OPI!

KEYNOTES

1.02	EXISTING CHILDREN'S SENSORY TABLE. OWNER PROVIDED, OWNER INSTALLED.
1.03	EXISTING ACTIVITY BOARD. OWNER PROVIDED, OWNER INSTALLED.
1.04	EXISTING SELF-CHECK-OUT STAND. OWNER PROVIDED, OWNER INSTALLED.
11.05	SLIDING KEYBOARD TRAY
12.02	BUILT-IN CUSHIONED BENCH SEAT. VERIFY SPACE BETWEEN ADJACENT WALL FOR BOOK SHELF FITMENT PRIOR TO INSTALLATION.
12.03	ALL SHELVING AGAINST WALLS TO BE BOLTED TO WALLS. FREESTANDING SHELVING IN ROOM TO BE BOLTED TO FLOOR. REFER TO DETAIL AS-AE501.
12.04	MOVEABLE SHELVING WITH LOCKING CASTERS.
26.01	ADDITIONAL AUDIOVISUAL EQUIPMENTS LOCATION. (IF NECESSARY)



PROJECT **24-018**

CONSTRUCTION DOCUMENT 2025-01-24

REVISIONS

NO.	DATE	DESCRIPTION
1	2024-11-27	ADDENDUM #01



Bluefield Engineered Systems

**SANTAQUIN LIBRARY TI**  
 110 S CENTER ST  
 SANTAQUIN, UTAH 84655

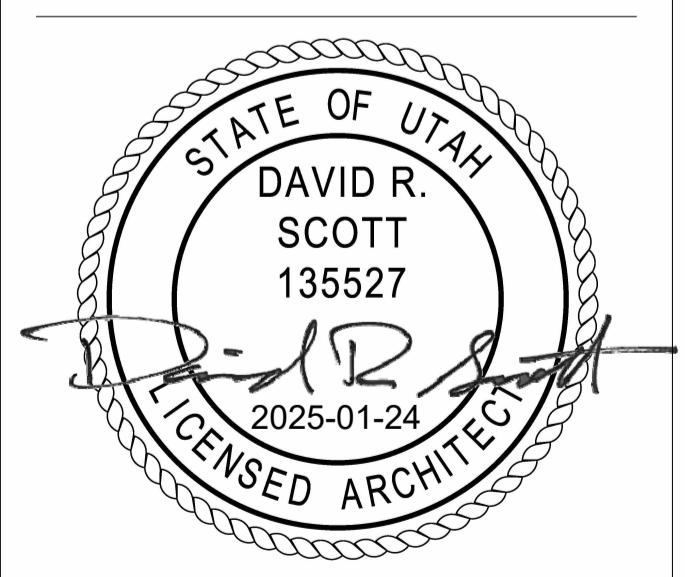

BASEMENT LEVEL FURNITURE PLAN  
**AE160**



A1 MAIN LEVEL FURNITURE FLOOR PLAN  
 AE161 1/8" = 1'-0"

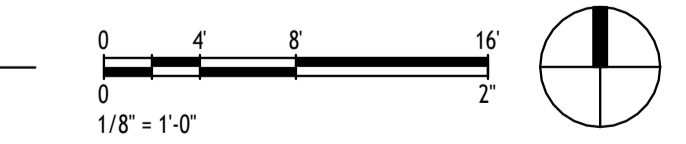

GENERAL NOTES

- GENERAL CONTRACTOR SHALL FIELD VERIFY ALL CONDITIONS AND SHALL REPORT TO THE ARCHITECT ANY UNKNOWN CONDITIONS, ERRORS OR CONFLICT IN THE DRAWINGS BEFORE BEGINNING WORK.
- DO NOT SCALE DRAWINGS
- ALL ITEMS SHOWN IN GREEN ARE OPOI

KEYNOTES

1.04	EXISTING SELF CHECK-OUT STAND. OWNER PROVIDED, OWNVER INSTALLED.
11.04	PRINTER. OWNER PROVIDED, OWNER INSTALLED.
11.05	SLIDING KEYBOARD TRAY
12.02	BUILT-IN CUSHIONED BENCH SEAT. VERIFY SPACE BETWEEN ADJACENT WALL FOR BOOK SHELF FITMENT PRIOR TO INSTALLATION.
12.03	ALL SHELVING AGAINST WALLS TO BE BOLTED TO WALLS. FREESTANDING SHELVING IN ROOM TO BE BOLTED TO FLOOR. REFER TO DETAIL AS-AE501.
12.05	FURNITURE TO BE BOLTED TO FLOOR AND WALL. REFER TO DETAIL AE501A/B



PROJECT **24-018**

CONSTRUCTION DOCUMENT 2025-01-24

REVISIONS

NO.	DATE	DESCRIPTION
1	2024-11-27	ADDENDUM #01



Bluefield Engineered Systems

**SANTAQUIN LIBRARY TI**  
 110 S CENTER ST  
 SANTAQUIN, UTAH 84655

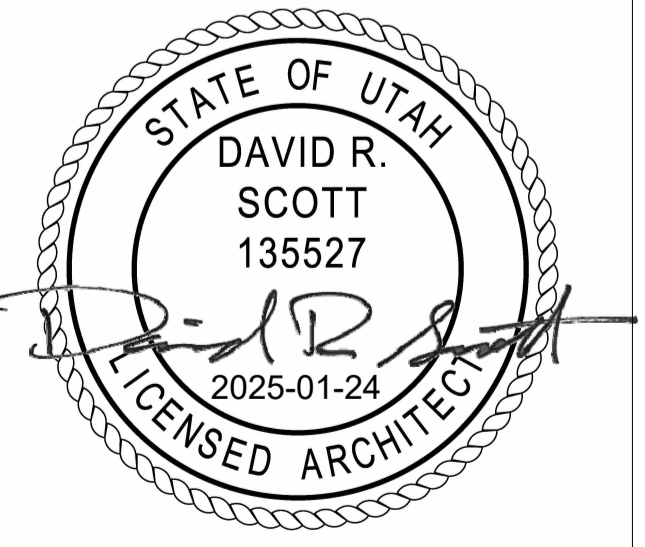

MAIN LEVEL FURNITURE PLAN  
**AE161**

FURNITURE SCHEDULE

Table with columns: ITEM #, ITEM TYPE, MANUFACTURER, DESCRIPTION, MODEL NUMBER, SIZE, FINISHES, TEXTILE, QTY, LOCATION, ROOM NAME. Rows include items like BANQUETTE, CHAIR, CHAIR TASK, CHAIR STOOL, CHAIR CONFERENCE, CHAIR POLYPROPYLENE, CHAIR WALL SAVER, CHAIR STOOL KIT, CHAIR COUNTER, CHAIR CHILDRENS TAIL, DESK, DESK STORAGE, DESK TABLE, DESK CONNECTABLE TABLE, LOUNGE CHAIR, LOUNGE POWER, OFFICE FILE 4 DRAWER, OFFICE SHELF, OTTOMANS.

CONTINUED ON SHEET AE613



Bluefield Engineered Systems

SANTAQUIN LIBRARY TI 110 S CENTER ST SANTAQUIN, UTAH 84655



FURNITURE SCHEDULE

ITEM #	ITEM TYPE	MANUFACTURER	DESCRIPTION	MODEL NUMBER	SIZE	FINISHES	TEXTILE	QTY	LOCATION	ROOM NAME
TB-01	TABLE W/ BASE	GLOBAL	48"D X 48"W X 29"H, 4 PERSON GROUP TABLE, INCLUDES TOP, FOUR 3" DIAMETER POST LEGS, CABLE TOWER W/ ACCESS PANEL (SPECIFY POWER MODULE SEPARATE), ZOOK TABLES RIVER+, 42" DIA X 17"H, ROUND COFFEE TABLE, STD WITH METAL LEGS, CENTER GROMMET FOR ELECTRICAL	R27861 TABLE ZK44848P BASE	48" ROUND X 29"	POLISHED CHROME WITH SBY SHEER BEAUTY LAMINATE SURFACE	N/A	2	W101	STACK - BASEMENT LEVEL
TB-03	TABLE SIDE W/ BASE	GLOBAL	36" DIA X 1"H, TFL, FLAT EDGE, ROUND, TOP ONLY, 1 BASE REQUIRED, USE W/ EITHER GRB22, GRB22H26, GRB22H35, GRB22H41 OR GSB19, GSB19H26, GSB19H35, GSB19H41 BASE, SWAP, TABLES 22" DIA X 21"H, ROUND BASE, END TABLE HEIGHT, PLATE BASE W/ 3"DIA X 21"H COLUMN, FULLY ASSEMBLED, 1/2" ADJ. GLIDES, USE W/ EITHER, GRBTPXX OR GSBTPXX TOPS, SWAP, TABLES	GRB22H21 TABLE GRBTP36 BASE	22" ROUND X 21"	POLISHED CHROME WITH SBY SHEER BEAUTY LAMINATE SURFACE	N/A	7	W101, W201	STACK - MAIN LEVEL & BASEMENT LEVEL
TB-04	TABLE LAPTOP SQUARE	GLOBAL	RIVER, 16"W X 16"D X 25.25"H, SQUARE LAPTOP TABLE, TOP SITS ABOVE ARM, BASE SLIDES UNDER SOFA, ELECTRICAL OPTION NOT AVAILABLE, CANNOT GANG, HIGH PRESSURE LAMINATE ONLY.	7745	16"W X 16"D X 25.25"H	POLISHED CHROME WITH SBY SHEER BEAUTY LAMINATE SURFACE	N/A	6	W101	STACK - BASEMENT LEVEL
TB-05	TABLE LAPTOP ROUND	GLOBAL	RIVER, 18" DIA, X 25.25"H, ROUND LAPTOP TABLE, TOP SITS ABOVE ARM, BASE SLIDES UNDER SOFA, ELECTRICAL OPTION NOT AVAILABLE, CANNOT GANG, HIGH PRESSURE LAMINATE ONLY.	7743	18" ROUND X 25.25"H	POLISHED CHROME WITH SBY SHEER BEAUTY LAMINATE SURFACE	N/A	4	W101	STACK - BASEMENT LEVEL
TB-06	TABLE CONF W/ BASE	GLOBAL	48"D - 60"D X 96"W X 30"H, WEDGE ISLAND MEDIA TABLE, INCLUDES 1 BASE W/ WIRE ACCESS DOORS, ZIRA	Z6096WMIL	48"D X 96"W X 30"H	POLISHED CHROME WITH SBY SHEER BEAUTY LAMINATE SURFACE	N/A	1	W114	CONFERENCE
TB-07	TABLE END W/BASE	GLOBAL	30" DIA X 1"H, TFL, FLAT EDGE, ROUND, TOP ONLY, 1 BASE REQUIRED, USE W/ EITHER GRB22, GRB22H26, GRB22H35, GRB22H41 OR GSB19, GSB19H26, GSB19H35, GSB19H41 BASE, SWAP, TABLES	GRBTP30	30" DIA X 1"H	POLISHED CHROME WITH SBY SHEER BEAUTY LAMINATE SURFACE	N/A	3	W201	STACK - MAIN LEVEL
TB-08	TABLE RECTANGULAR W/ BASE	GLOBAL	30"D X 72"W X 1"H, TFL, FLAT EDGE, RECTANGULAR, TOP ONLY, 2 BASES REQUIRED, USE W/ EITHER GRB22, GRB22H26, GRB22H35, GRB22H41 OR GSB19, GSB19H26, GSB19H35, GSB19H41 BASE, SWAP, TABLES	GRT6NTP	30"D X 72"W X 1"H	POLISHED CHROME WITH SBY SHEER BEAUTY LAMINATE SURFACE	N/A	2	W201	STACK - MAIN LEVEL
TB-09	TABLE ROUND W/ BASE	GLOBAL	RIVER+, 42" DIA X 17"H, ROUND COFFEE TABLE, STD WITH METAL LEGS, ELECTRICAL OPTION AVAILABLE.	R27861	42" ROUND X 17"H	POLISHED CHROME WITH SBY SHEER BEAUTY LAMINATE SURFACE	N/A	2	W101, W201	STACK - MAIN LEVEL & BASEMENT LEVEL
TB-10	TABLE BOARDROOM	GLOBAL	36"D X 72"W X 29"H, RECTANGULAR SHAPE, 2 LEG BASE, SELF EDGE, BOARDROOM TABLES	GCT6R	36"D X 72"W X 29"H	POLISHED CHROME WITH SBY SHEER BEAUTY LAMINATE SURFACE	N/A	1	W207	OPEN OFFICE/PROCESSING
TB-11	TABLE	GLOBAL	24"D X 24"W X 29"H, TABLE, PRINCETON	PN242429	24"D x 24"W x 29"H	POLISHED CHROME WITH SBY SHEER BEAUTY LAMINATE SURFACE	N/A	2	W207	OPEN OFFICE/PROCESSING
TB-12	TABLE	GLOBAL	96"X36"X22" WORK TABLE	TBD	96" X 36" X 22"	POLISHED CHROME WITH SBY SHEER BEAUTY LAMINATE SURFACE	N/A	4	W102	MAKER SPACE
TB-13	TABLE	GLOBAL	48"X36"X22" WORK TABLE	TBD	48" X 36" X 22"	POLISHED CHROME WITH SBY SHEER BEAUTY LAMINATE SURFACE	N/A	1	W102	MAKER SPACE
TB-14	TABLE	DEMCO	TMC PLOVER CHILDREN'S TABLES	W13849190	24"H X 30"	STANDARD FINISHES WHITE TOP, LOGHT MAPLE LEGS	N/A	2	W101	STACK - BASEMENT LEVEL
TB-15	TABLE	GLOBAL	DINING HEIGHT	TBD	60"D X 29" H	POLISHED CHROME WITH SBY SHEER BEAUTY LAMINATE SURFACE	N/A	1	W207A	BREAK ROOM
WS-01	WORKSTATIONS + COMPONENTS	GLOBAL	36"W X 24"D, 60 DEGREE, CURVED CORNER WORKSURFACE WITH 3MM PVC EDGE TRIM 1" THICK	(6) JCWC62436P, (3) CHCB2, (9) CHMEG24L (6) CHMEG24R, (2) GHP3W42 (6) CMET42 (6) CMFM4236N0	36"W X 24"D	POLISHED CHROME WITH SBY SHEER BEAUTY LAMINATE SURFACE	N/A	8	W201	STACK - MAIN LEVEL
WS-02	WORKSTATIONS + COMPONENTS	GLOBAL	60"W X 24"D, RECTANGULAR WORKSURFACE WITH 3MM PVC EDGE TRIM 1" THICK, STD WITH 2 SCOOPS ADJUSTABLE HEIGHT	(4) CWS2460P, (4) CWMA60 (4) CMHC46 (1) CHMEG24R (1) CHMEG24L (3) CHFB1 (3) CHC15R (3) CHC15L	60"W x 24"D	POLISHED CHROME WITH SBY SHEER BEAUTY LAMINATE SURFACE	N/A	4	W207	OPEN OFFICE/PROCESSING
WS-03	WORKSTATIONS + COMPONENTS	TBD	TBD - CURVED WORKSTATIONS	TBD	TBD	TBD	N/A	3	W101	STACK - BASEMENT LEVEL
TR-01	TRASH	MAGNUSON GROUP	KASTA MODEL WASTE RECEPTACLE, LABEL TOP REF A: LANDFILL-WHITE, LABEL BOTTOM REF B LANDFILL ICON-WHITE	KST-1612L	18" X 18" X 33-1/4"	BODY: MATTE GREY RAL 7001; TOP: MATTE BLUE RAL 5009	N/A	7	W102, W107, W201, W202, W205, W207, W207A	THROUGHOUT
RR-01	RECYCLE	MAGNUSON GROUP	KASTA MODEL RECYCLE, LABEL TOP REF A: MIXED RECYCLING-WHITE, LABEL BOTTOM REF B MIXED RECYCLING ICON-WHITE	KST-1612L	18" X 18" X 33-1/4"	BODY: MATTE BEIGE RAL 7032; TOP: MATTE GREEN RAL 6011	N/A	6	W102, W107, W202, W205, W207, W207A	THROUGHOUT

CONTINUED FROM SHEET AE612



PROJECT 24-018

CONSTRUCTION DOCUMENT 2024-10-09

REVISIONS NO. DATE DESCRIPTION



Bluefield Engineered Systems

SANTAQUIN LIBRARY TI 110 S CENTER ST SANTAQUIN, UTAH 84655



FURNITURE SCHEDULE AE613