

(24"x36")
SCALE 1" = 200'
(11"x17")
SCALE 1" = 400'

1. THE DEVELOPER AND THE GENERAL CONTRACTOR UNDERSTAND THAT IT IS HIS/HER RESPONSIBILITY TO ENSURE THAT ALL IMPROVEMENTS INSTALLED WITHIN THIS DEVELOPMENT ARE CONSTRUCTED IN FULL COMPLIANCE WITH ALL STATE AND SANTAQUIN CITY CODES, ORDINANCES AND STANDARDS. THESE PLANS ARE NOT ALL INCLUSIVE OF ALL MINIMUM CODES, ORDINANCES AND STANDARDS. THIS FACT DOES NOT RELIEVE THE DEVELOPER OR GENERAL CONTRACTOR FROM FULL COMPLIANCE WITH ALL MINIMUM STATE AND SANTAQUIN CITY CODES, ORDINANCES AND STANDARDS.
2. ALL SPEED & TRAFFIC REGULATION SIGNS TO BE DETERMINED AND INSTALLED BY SANTAQUIN CITY. DEVELOPER TO PAY SIGN EXPENSES WITH DEVELOPMENT BOND.
3. ALL SERVICE LATERALS SHALL BE INSTALLED PER SANTAQUIN STANDARDS AND DETAIL ON SHEET DT-02 UNLESS OTHERWISE NOTED.
4. 18" MIN. VERTICAL SEPARATION BETWEEN CULINARY WATER AND P. STORM DRAIN, OR SANITARY SEWER AT ALL CROSSINGS. CULINARY WATER TO HAVE 4" MIN. COVER AS PER CITY STANDARD.
5. ALL BUILDING PERMITS ARE REQUIRED TO HAVE A GRADING PLAN SUBMITTED FOR REVIEW AT THE TIME THAT THE BUILDING PERMIT IS APPLIED FOR.
6. ALL RECOMMENDATIONS MADE IN A PERTINENT GEOTECHNICAL REPORT/STUDY SHALL BE FOLLOWED EXPLICITLY DURING CONSTRUCTION OF BUILDING AND SITE IMPROVEMENTS

PHASE BREAKDOWN		
	Units	
PHASE A		50
PHASE B1		13
PHASE B2		8
PHASE C		35
PHASE D1		8
PHASE D2		10
PHASE D3		6
PHASE E		38
PHASE F		32
PHASE G		22
PHASE H		10
PHASE I		9
PHASE J		41
PHASE K		21
PHASE L		41
PHASE M		34
PHASE N		55
PHASE O		28
TOTAL		461

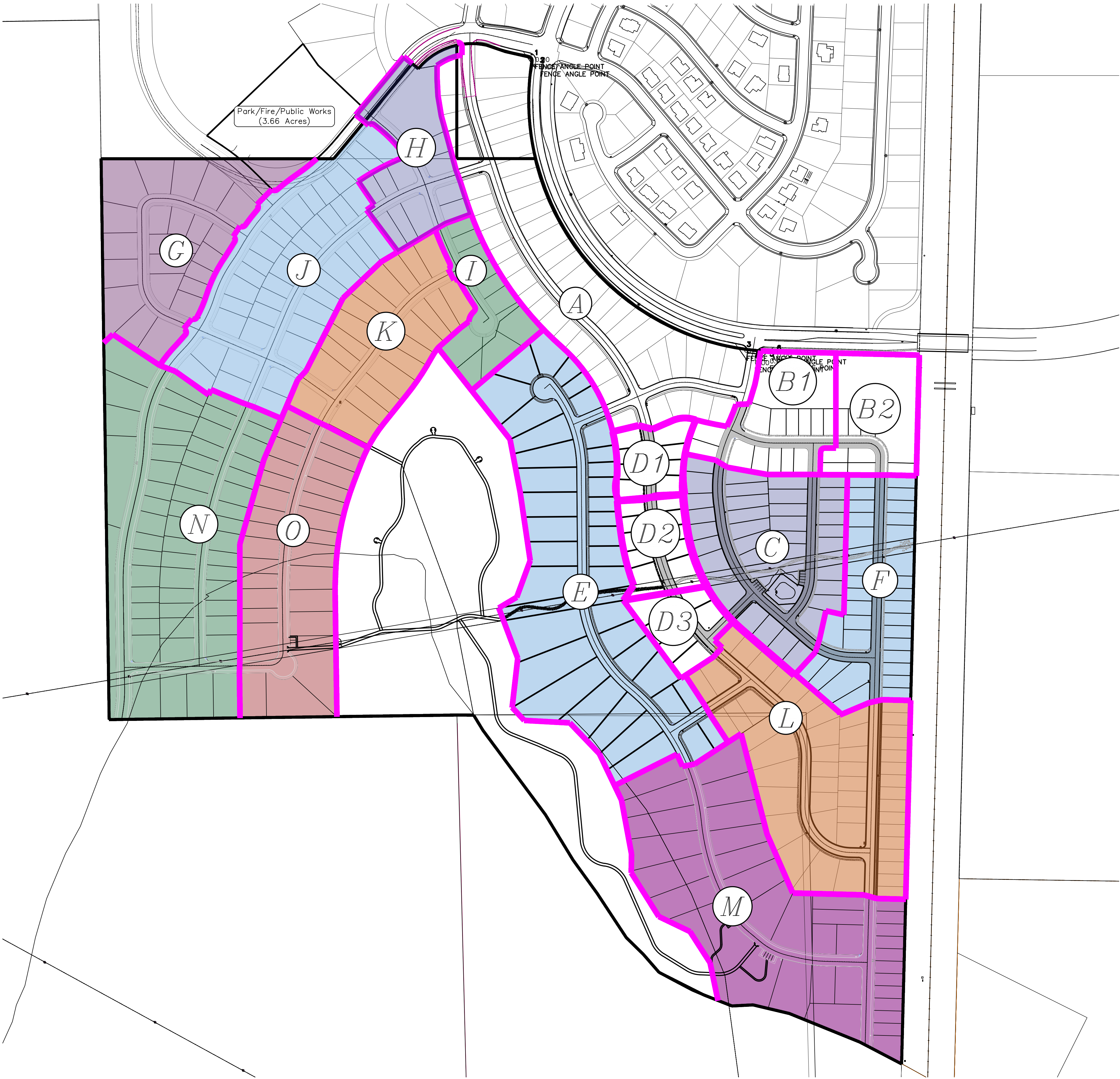

Engineering & Surveying

region

1776 N. State St. #110
Orem, UT 84057
P: 801.376.2245
regiondesignllc.com

10/8/2020

THE HILLS @ SUMMIT RIDGE

LOCATED IN PORTIONS OF SECTION 12 AND 13,
TOWNSHIP 6 SOUTH
RANGE 1 WEST, SALT LAKE BASE AND MERIDIAN

DATE:10.8.2020

PROJECT #

REVISIONS:

1

2

3

SHEET NAME:
PHASE PLAN

SHEET:
PHASING