

CEDAR POINT AT SUMMIT RIDGE PLAT "F"

NW¹/₄ SECTION 15, TOWNSHIP 10 SOUTH,
RANGE 1 EAST, SALT LAKE BASE AND MERIDIAN
INCLUDES AN AMENDMENT OF LOTS 266 AND 265 OF THE CEDAR POINT AT SUMMIT RIDGE
PLAT "C" AMENDED

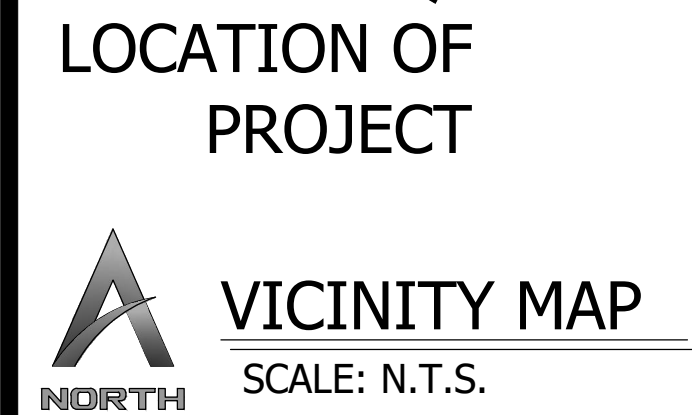
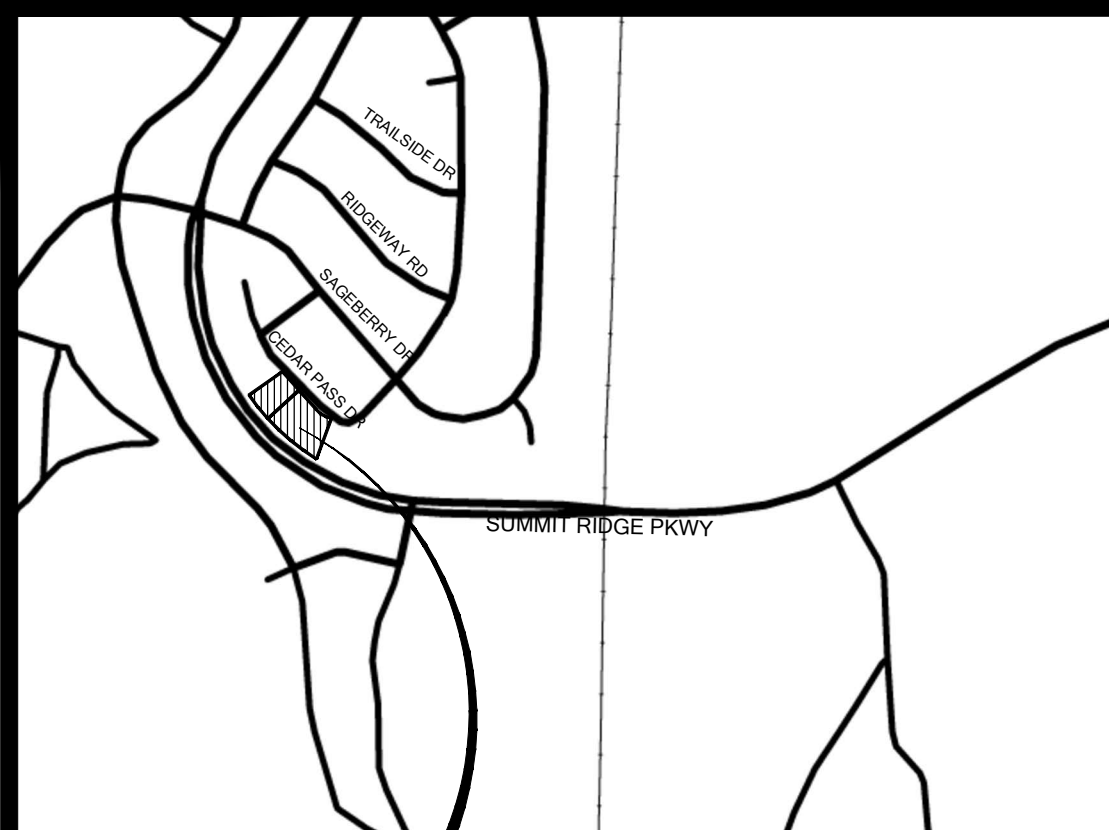

- NOTES:
- NO LOT OR RESIDENTIAL ACCESS IS ALLOWED ONTO SUMMIT RIDGE PARKWAY
 - THE LOTS ARE SUBJECT TO SPECIFIC GRADING AND DRAINAGE REQUIREMENTS. DETAILS MAY BE OBTAINED FROM SANTAQUIN CITY.

Curve #	Length	Radius	Delta	Chord	Chord Bearing
C1	341.05	852.00	22.93	338.77	N51° 00' 55"W
C2	65.89	100.00	37.75	64.70	S64° 44' 26"E
C3	115.40	852.00	7.76	115.32	N58° 36' 10"W
C4	115.40	852.00	7.76	115.32	N50° 50' 31"W
C5	110.24	852.00	7.41	110.16	N43° 15' 12"W

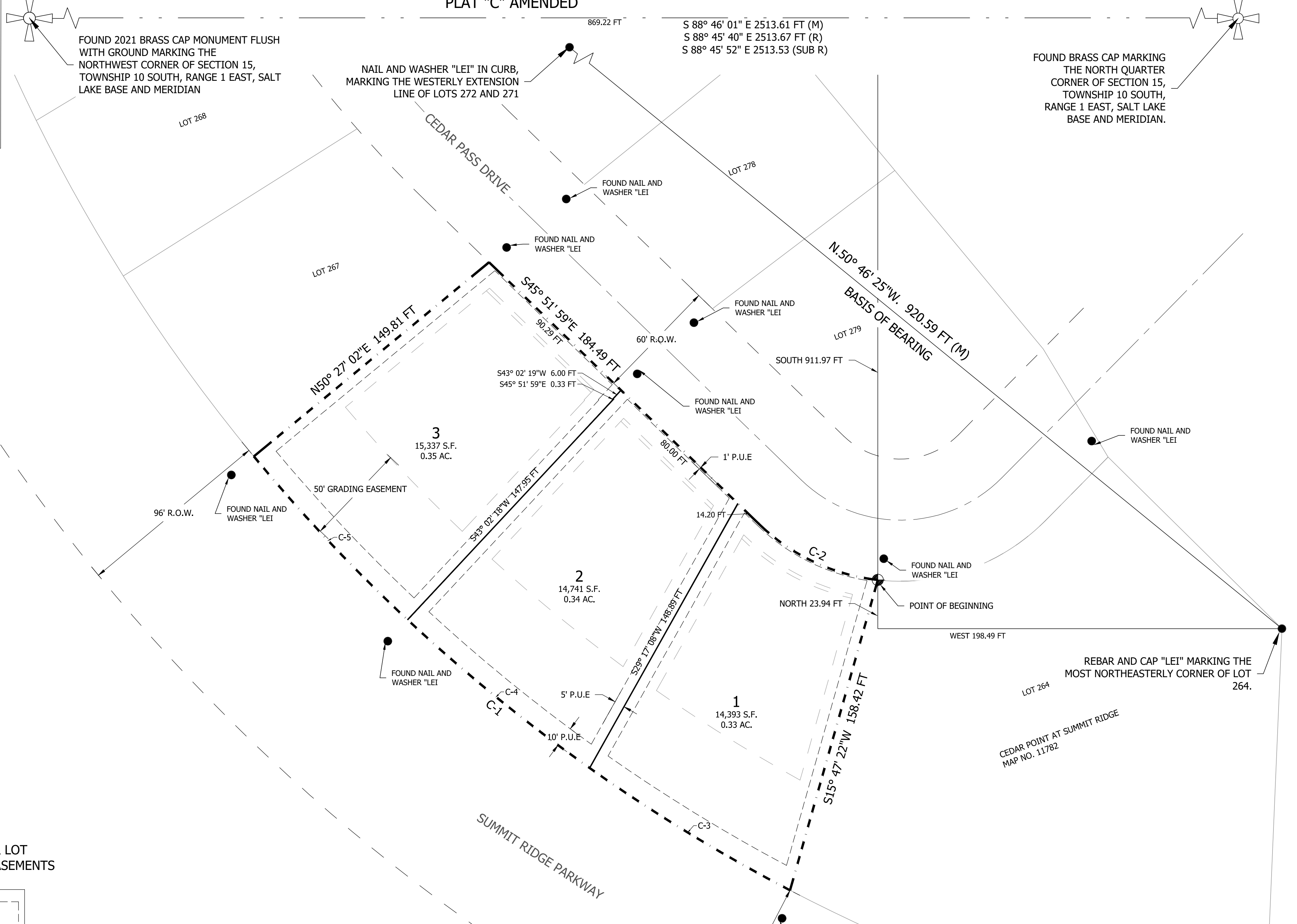
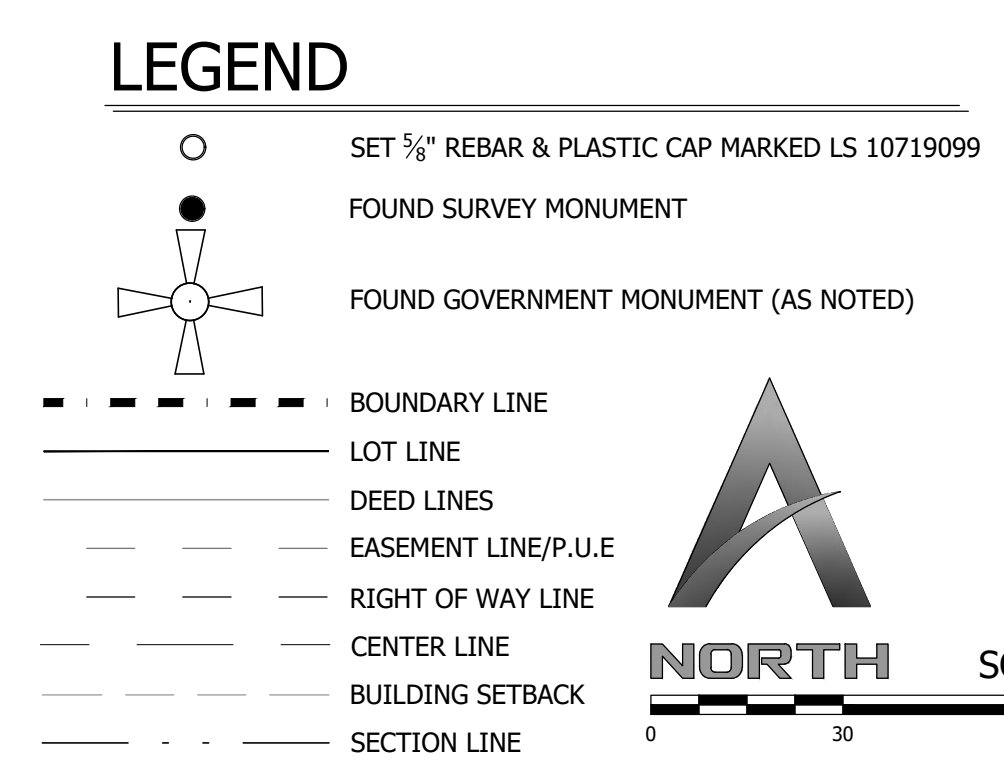
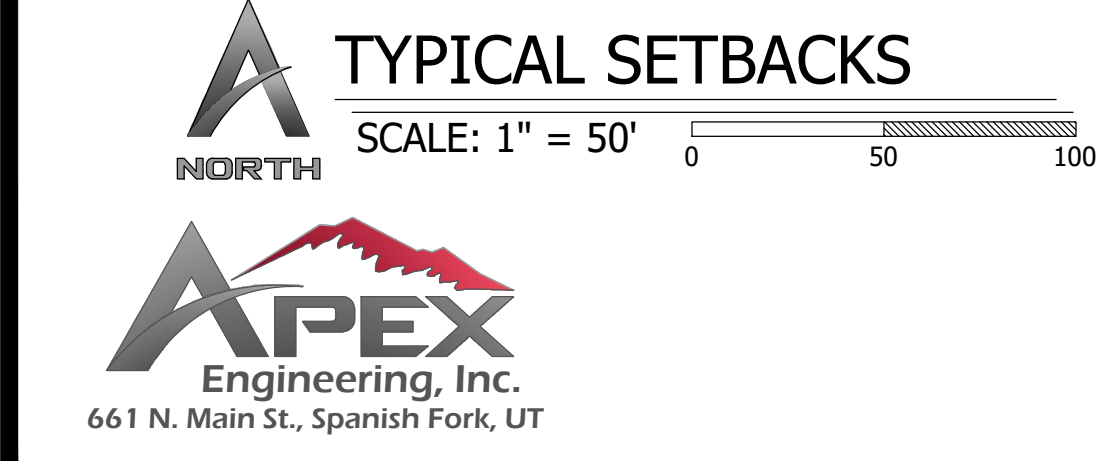
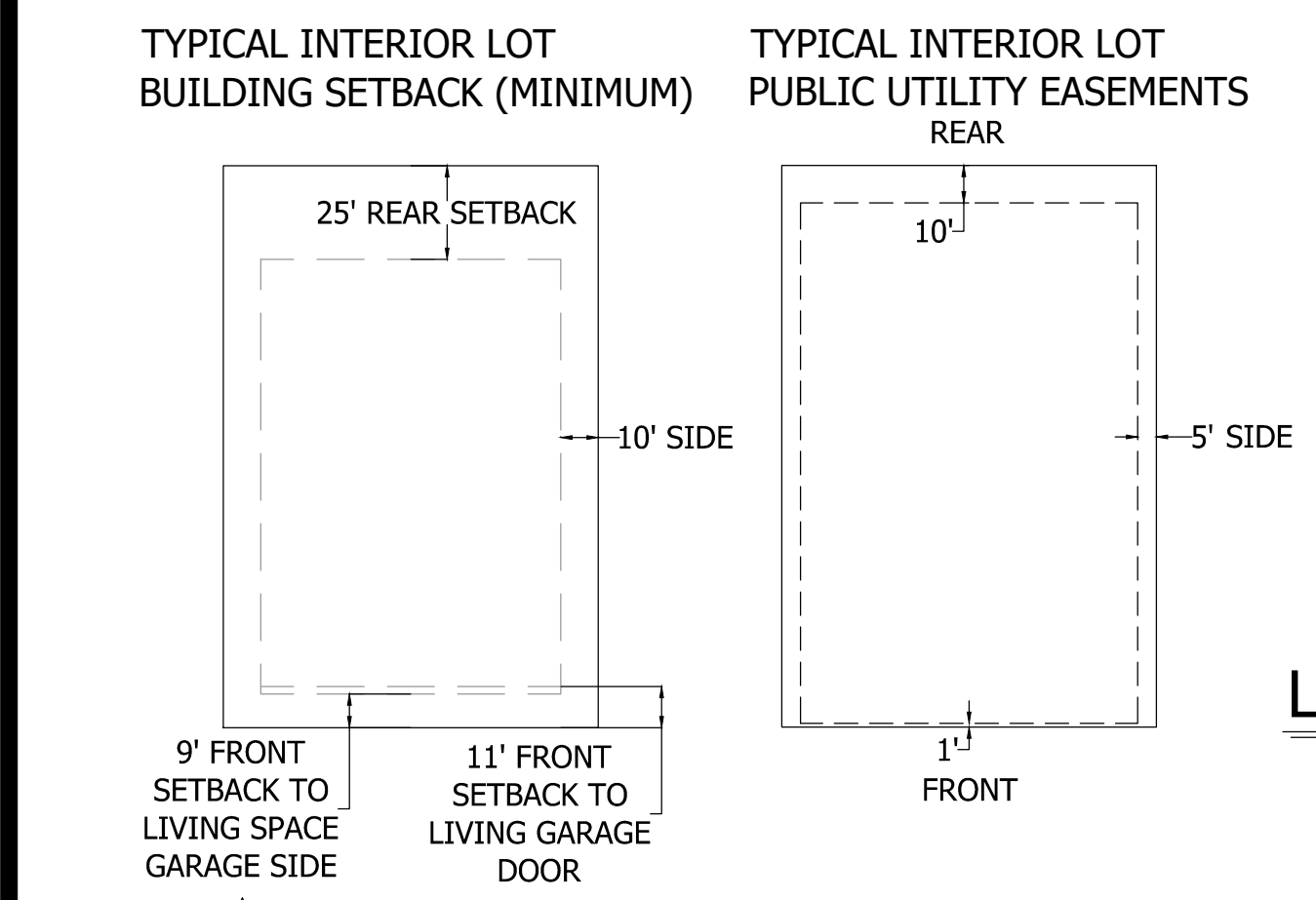

UTILITIES APPROVAL

UTILITIES SHALL HAVE THE RIGHT TO INSTALL, MAINTAIN AND OPERATE THEIR EQUIPMENT ABOVE AND BELOW GROUND AND ALL OTHER RELATED FACILITIES WITHIN THE PUBLIC UTILITY EASEMENTS IDENTIFIED ON THIS PLAT MAP AS MAY BE NECESSARY OR DESIRABLE IN PROVIDING UTILITY SERVICES WITHIN AND WITHOUT THE LOTS IDENTIFIED HEREIN, INCLUDING THE RIGHT OF ACCESS TO SUCH FACILITIES AND THE RIGHT TO REQUIRE REMOVAL OF ANY OBSTRUCTIONS INCLUDING STRUCTURES, TREES AND VEGETATION THAT MAY BE PLACED WITHIN THE PUE. THE UTILITY MAY REQUIRE THE LOT OWNER TO REMOVE ALL STRUCTURES WITHIN THE PUE AT THE OWNER'S EXPENSE, OR THE UTILITY MAY REMOVE SUCH STRUCTURES AT THE OWNER'S EXPENSE. AT NO TIME ANY PERMANENT STRUCTURES BE PLACED WITHIN THE PUE OR ANY OTHER OBSTRUCTIONS WITH INTERFERES WITH THE USE OF THE PUE WITH OUT THE PRIOR WRITTEN APPROVAL OF THE UTILITIES WITH FACILITIES IN THE PUE.

DATE _____

DATE _____

CENTURYLINK ACCEPTANCE

CENTURYLINK SHALL HAVE THE RIGHT TO A FIVE FOOT NON-EXCLUSIVE UTILITY EASEMENT TO INSTALL, MAINTAIN AND OPERATE ITS EQUIPMENT ABOVE AND BELOW GROUND AS IDENTIFIED ON THE PLAT MAP AND AS MAY BE NECESSARY OR DESIRABLE IN PROVIDING SERVICES WITHIN AND WITHOUT THE LOTS IDENTIFIED HEREIN, INCLUDING THE RIGHT OF ACCESS TO SUCH FACILITIES UPON RECORDING OF THE PLAT MAP. CENTURYLINK VACATES, TERMINATES, RELEASES AND DISCLAIMS ANY AND ALL EASEMENTS, RIGHTS-OF-WAY, AND ANY OTHER PROPERTY RIGHTS AND INTERESTS CENTURYLINK MAY OWN, HOLD, BENEFIT FROM, OR POSSESS IN RELATION TO THAT CERTAIN RIGHT OF WAY EASEMENT IN FAVOR OF THE MOUNTAIN STATES TELEPHONE AND TELEGRAPH COMPANY DATED JANUARY 8, 1929 AND RECORDED ON JANUARY 9, 1929, AS ENTRY NO. 215, IN BOOK 269, AT PAGE 468, TO THE EXTENT THAT SUCH RIGHT OF WAY EASEMENT PERTAINS TO OR EFFECTS ANY OF THE REAL PROPERTY THAT IS DESCRIBED ON AND IS SUBJECT TO THIS PLAT.

DATE _____

DOMINION ENERGY ACCEPTANCE

DOMINION APPROVES THIS PLAT SOLELY FOR THE PURPOSE OF CONFIRMING THAT THE PLAT CONTAINS PUBLIC UTILITY EASEMENTS. DOMINION MAY REQUIRE OTHER EASEMENTS IN ORDER TO SERVE THE DEVELOPMENT. THIS APPROVAL DOES NOT CONSTITUTE ACCEPTANCE, APPROVAL OR ACKNOWLEDGEMENT OF ANY TERMS CONTAINED IN THE PLAT, INCLUDING THOSE SET FORTH IN THE OWNERS DEDICATION AND THE NOTES AND DOES NOT CONSTITUTE A GUARANTEE OF PARTICULAR TERMS OF NATURAL GAS SERVICE. FOR FURTHER INFORMATION PLEASE CONTACT DOMINION'S RIGHT OF WAY DEPARTMENT AT 1-800-366-5632.

APPROVED THIS ___ DAY OF _____, 20__

DOMINION ENERGY COMPANY

BY: _____

TITLE: _____

SURVEYOR'S CERTIFICATE

I, SPENCER J. MCCUTCHEON, DO HEREBY CERTIFY THAT I AM A PROFESSIONAL LAND SURVEYOR HOLDING LICENSE NUMBER 10719099 IN ACCORDANCE WITH TITLE 58, CHAPTER 22, PROFESSIONAL ENGINEERS AND LAND SURVEYORS LICENSING ACT AND THAT A SURVEY OF THE DESCRIBED TRACT OF LAND HAS BEEN COMPLETED BY ME IN ACCORDANCE WITH SECTION 17-23-17 AND THAT I HAVE VERIFIED ALL MEASUREMENTS, HAVE PLACED MONUMENTS AS SHOWN HEREON.

(SEE SEAL BELOW)

BOUNDARY DESCRIPTION

A PARCEL OF LAND THAT LIES FULLY WITHIN THE NORTHWEST QUARTER OF SECTION 15, TOWNSHIP 10 SOUTH, RANGE 1 EAST, SALT LAKE BASE AND MERIDIAN, COMPRISING OF 1.02 ACRES, .35 OF AN ACRES OF LOT 266 OF THE CEDAR POINT AT SUMMIT RIDGE PLAT "C" AMENDED SUBDIVISION AS FOUND IN THE UTAH COUNTY RECORDER'S OFFICE MAP NO. 11782 AND 0.67 OF AN ACRE OF LOT 265 OF THE SAID CEDAR POINT SUBDIVISION. BASIS OF BEARING FOR SAID PARCEL IS NORTH AS DETERMINED BY GPS OR N 50° 46' 25" W 920.59 FEET, MEASURED BETWEEN THE FOUND MONUMENTS MONUMENTING THE EXTENSION LINE OF LOTS 272 AND 271 AND THE MOST NORTHEASTERLY CORNER OF LOT 265 OF SAID SUBDIVISION. SUBJECT PARCEL MORE PARTICULARLY DESCRIBED AS FOLLOWS:

ALL OF LOTS 266 AND 265 OF THE CEDAR POINT AT SUMMIT RIDGE PLAT "C" AMENDED SUBDIVISION AS RECORDED IN THE UTAH COUNTY RECORDER'S OFFICE MAP NO. 11782

THE ABOVE DESCRIBED PARCEL OF LAND CONTAINS 44,471 SQUARE FEET OR 1.021 ACRES.

OWNER'S DEDICATION

KNOW ALL MEN BY THESE PRESENTS THAT I, THE UNDERSIGNED OWNER(S) OF THE HEREON DESCRIBED TRACT OF LAND, HEREBY SET APART AND SUBDIVIDE THE SAME INTO LOTS AND STREETS AS CEDAR POINT AT SUMMIT RIDGE PLAT "F", AND DO HEREBY DEDICATE, GRANT AND CONVEY TO SANTAQUIN CITY, UTAH: (1) ALL THOSE PARTS OR PORTIONS OF SAID TRACT OF LAND DESIGNATED AS STREETS, THE SAME TO BE USED AS PUBLIC THOROUGHFARES FOREVER; (2) THOSE CERTAIN PUBLIC UTILITY AND DRAINAGE EASEMENTS AS SHOWN HEREON, THE SAME TO BE USED FOR THE INSTALLATION, MAINTENANCE, AND OPERATION OF PUBLIC UTILITY SERVICE LINES AND DRAINAGE; AND (3) THOSE PARCELS DESIGNATED AS PUBLIC OPEN SPACE, PARKS, TRAIL OR EASEMENTS, OR OF SIMILAR DESIGNATION. IN WITNESS WHEREOF, WE HAVE HEREUNTO SET OUR HANDS. THIS ___ DAY OF _____, 2021.

ANTHONY BRYAN OLAYO _____ DATE _____

KYLE STEVEN OLAYO _____ DATE _____

PEGUY JACQUES, MANAGER
JACQUES CONSTRUCTION LLC _____ DATE _____

ACKNOWLEDGMENT

STATE OF UTAH
COUNTY OF UTAH

THE FOREGOING INSTRUMENT WAS ACKNOWLEDGED BEFORE ME THIS ___ DAY OF _____, A.D. 2021, ANTHONY BRYAN OLAYO AND KYLE STEVEN OLAYO, THE SIGNERS OF THE FOREGOING DEDICATION WHO DULY ACKNOWLEDGE TO ME THAT THEY DID EXECUTE THE SAME.

MY COMMISSION NUMBER: _____ MY COMMISSION EXPIRES: _____

SIGNED (TO NOTARY PUBLIC COMMISSIONED IN UTAH) _____ PRINTED FULL NAME OF NOTARY _____

LIMITED COMPANY ACKNOWLEDGMENT

STATE OF UTAH
COUNTY OF UTAH

THE FOREGOING INSTRUMENT WAS ACKNOWLEDGED BEFORE ME THIS ___ DAY OF _____, A.D. 2021, PEGUY JACQUES, MANAGER OF JACQUES CONSTRUCTION LLC, THE SIGNER OF THE FOREGOING DEDICATION WHO DULY ACKNOWLEDGE TO ME THAT THEY DID EXECUTE THE SAME.

MY COMMISSION NUMBER: _____ MY COMMISSION EXPIRES: _____

SIGNED (TO NOTARY PUBLIC COMMISSIONED IN UTAH) _____ PRINTED FULL NAME OF NOTARY _____

ACCEPTANCE BY LEGISLATIVE BODY

THE _____ OF SANTAQUIN CITY, COUNTY OF UTAH, APPROVES THIS SUBDIVISION AND HEREBY ACCEPTS THE DEDICATION OF ALL STREETS, EASEMENTS, AND OTHER PARCELS OF LAND INTENDED FOR PUBLIC PURPOSES FOR THE PERPETUAL USE OF THE PUBLIC THIS ___ DAY OF _____, A.D. 2021.

APPROVED: _____

MAYOR _____

ATTEST: _____

CITY RECORDER'S SIGNATURE (SEE SEAL BELOW) _____ CITY ENGINEER'S SIGNATURE (SEE SEAL BELOW) _____

CEDAR POINT AT SUMMIT RIDGE PLAT "F"

A RESIDENTIAL SUBDIVISION LOCATED WITHIN THE SW¹/₄ OF SECTION 15, TOWNSHIP 10 SOUTH, RANGE 1 EAST, SALT LAKE BASE AND MERIDIAN.

INCLUDES AN AMENDMENT OF LOTS 266 AND 265 OF THE CEDAR POINT AT SUMMIT RIDGE PLAT "C" AMENDED

RECORDER SEAL _____ ENGINEER SEAL _____ SURVEYOR SEAL _____

UTAH COUNTY RECORDING CERTIFICATE

PRELIMINARY

No. 10719099
Spencer J. McCutcheon
8-31-2021
STATE OF UTAH

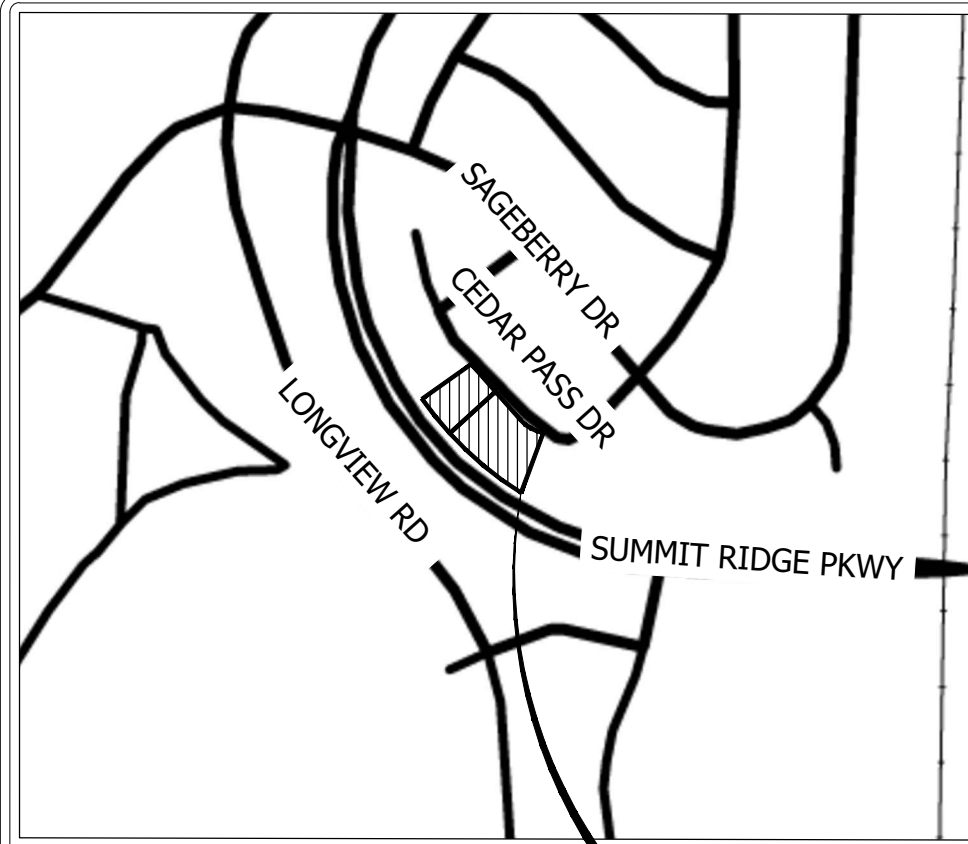

PROJECT
LOCATION

A VICINITY MAP
SCALE: N.T.S.

SHEET INDEX

- C-1 COVER SHEET
- C-2 DEMOLITION PLAN
- C-3 UTILITY PLAN
- C-4 GRADING AND DRAINAGE PLAN
- D-1 DETAIL SHEET

Curve Table					
Curve #	Length	Radius	Delta	Chord	Chord Bearing
C1	341.05	852.00	22.93	338.77	N51° 00' 55"W
C2	65.89	100.00	37.75	64.70	S64° 44' 26"E
C3	115.40	852.00	7.76	115.32	N58° 36' 10"W
C4	115.40	852.00	7.76	115.32	N50° 50' 31"W
C5	110.24	852.00	7.41	110.16	N43° 15' 12"W

CEDAR POINT AT SUMMIT RIDGE

PEGUY JACQUES
SANTAQUIN, UTAH

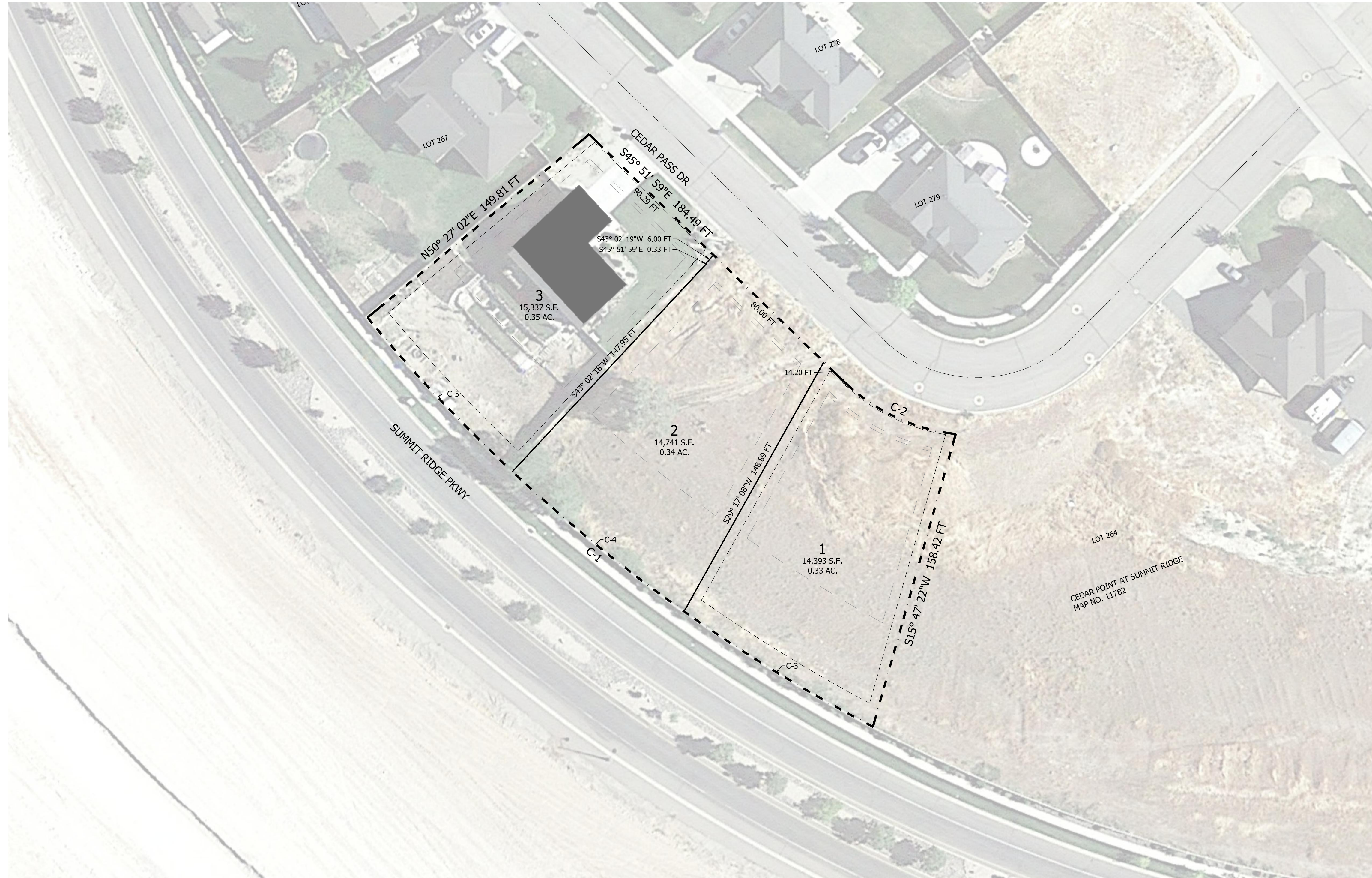

A COVER SHEET
SCALE: 1" = 30'



REVISIONS

REMARKS

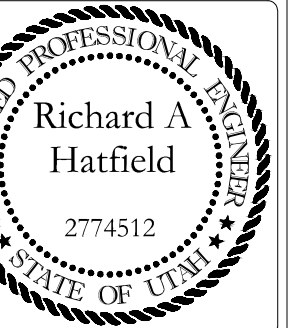

DATE: 8-31-2021
LOCATION: SANTAQUIN, UTAH
FOR: PEGUY JACQUES

DRAWING: C-1



A DEMOLITION PLAN
 NORTH SCALE: 1" = 20' 0 20 40

DATE	BY	REVISIONS	REMARKS

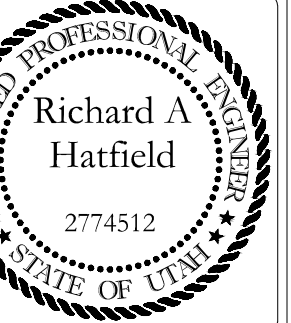

FOR: PEGUY JACQUES
 LOCATION: SANTAQUIN, UTAH
 DATE: 8-31-2021
 CEDAR POINT AT SUMMIT RIDGE
 DEMOLITION PLAN

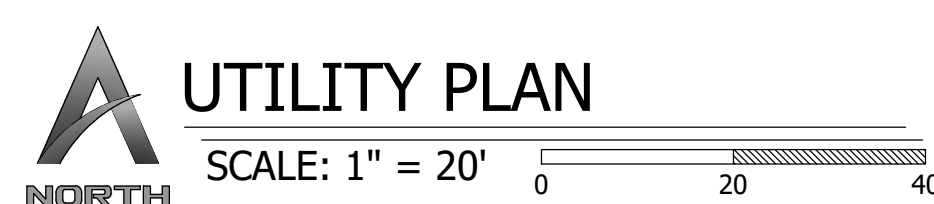
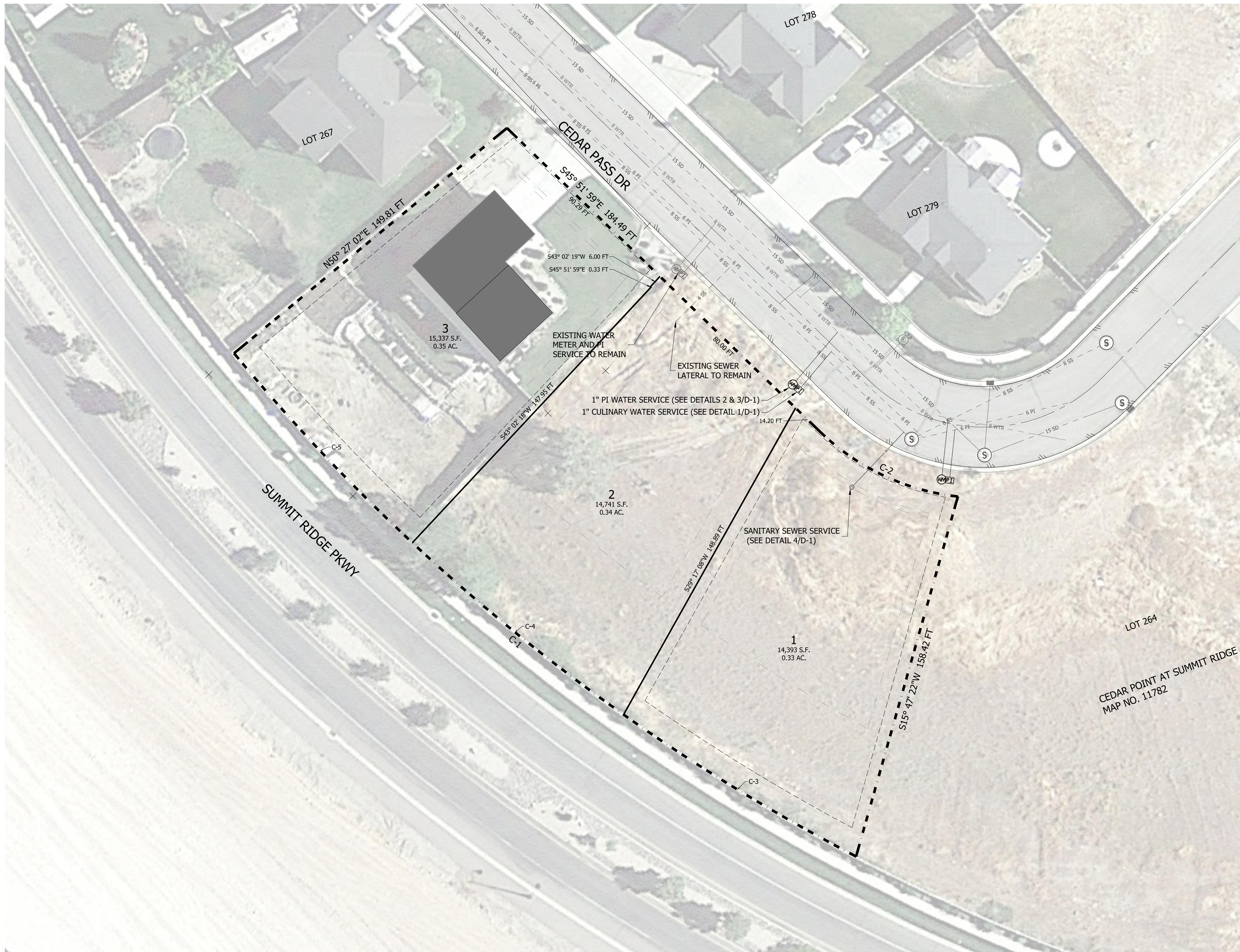

REVISIONS	REMARKS

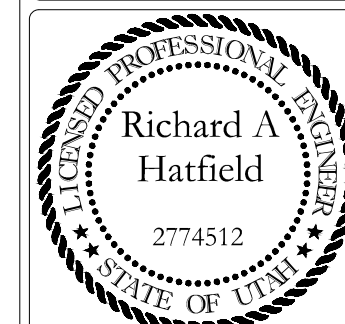

CEDAR POINT AT SUMMIT RIDGE
UTILITY PLAN

FOR: **PEGUY JACQUES**

LOCATION: **SANTAQUIN, UTAH**

DATE: **8-31-2021**

DRAWING: **C-3**



GRADING & DRAINAGE PLAN
SCALE: 1" = 20'
NORTH

DATE	BY	REVISIONS / REMARKS

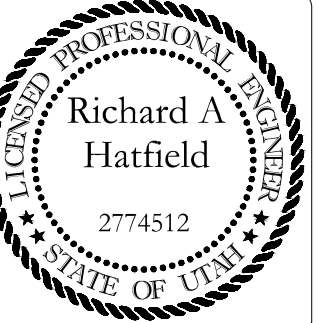

CEDAR POINT AT SUMMIT RIDGE
GRADING & DRAINAGE PLAN

DATE: 8-31-2021

LOCATION: SANTAQUIN, UTAH

FOR: PEGUY JACQUES

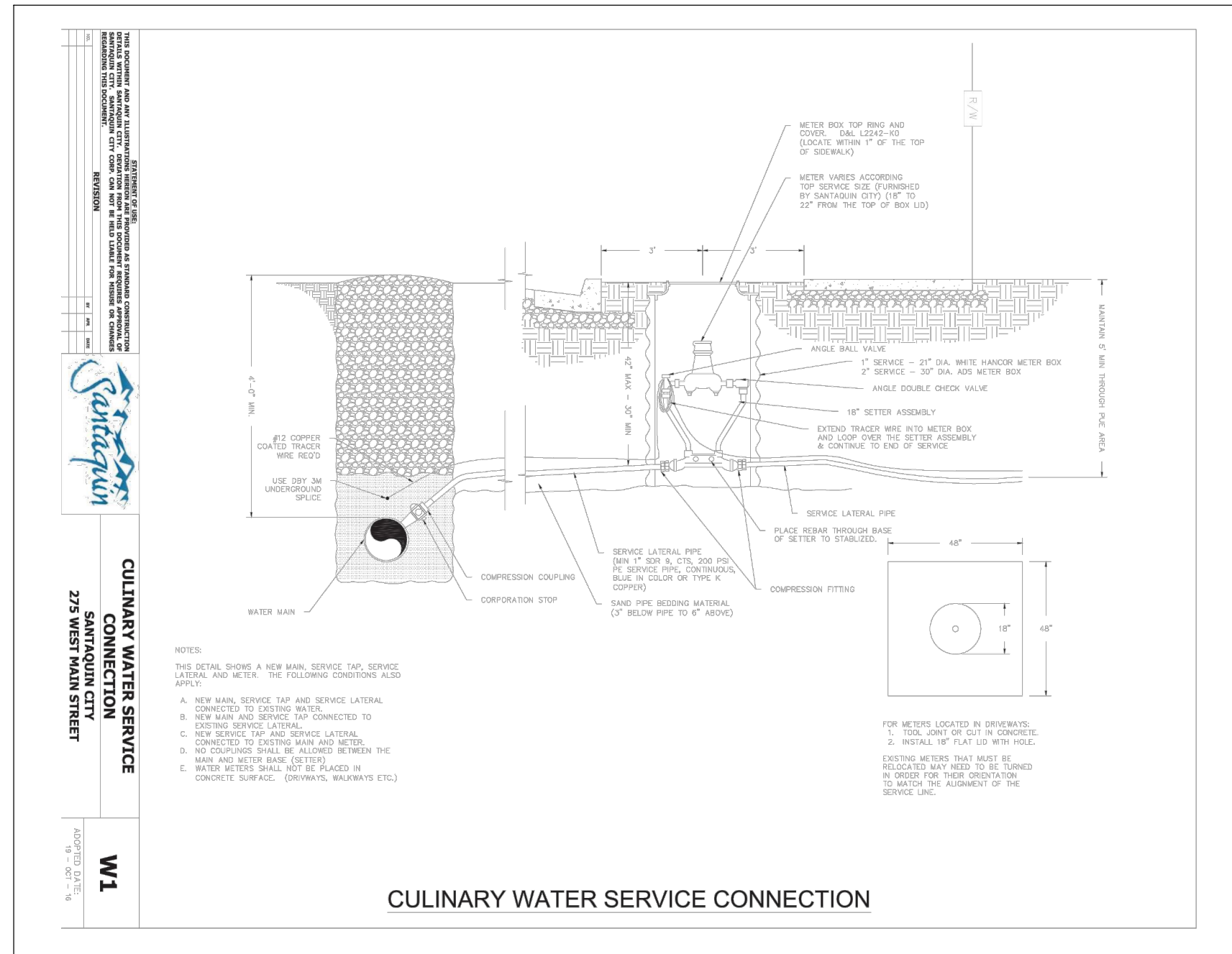

1 CULINARY WATER SERVICE CONNECTION

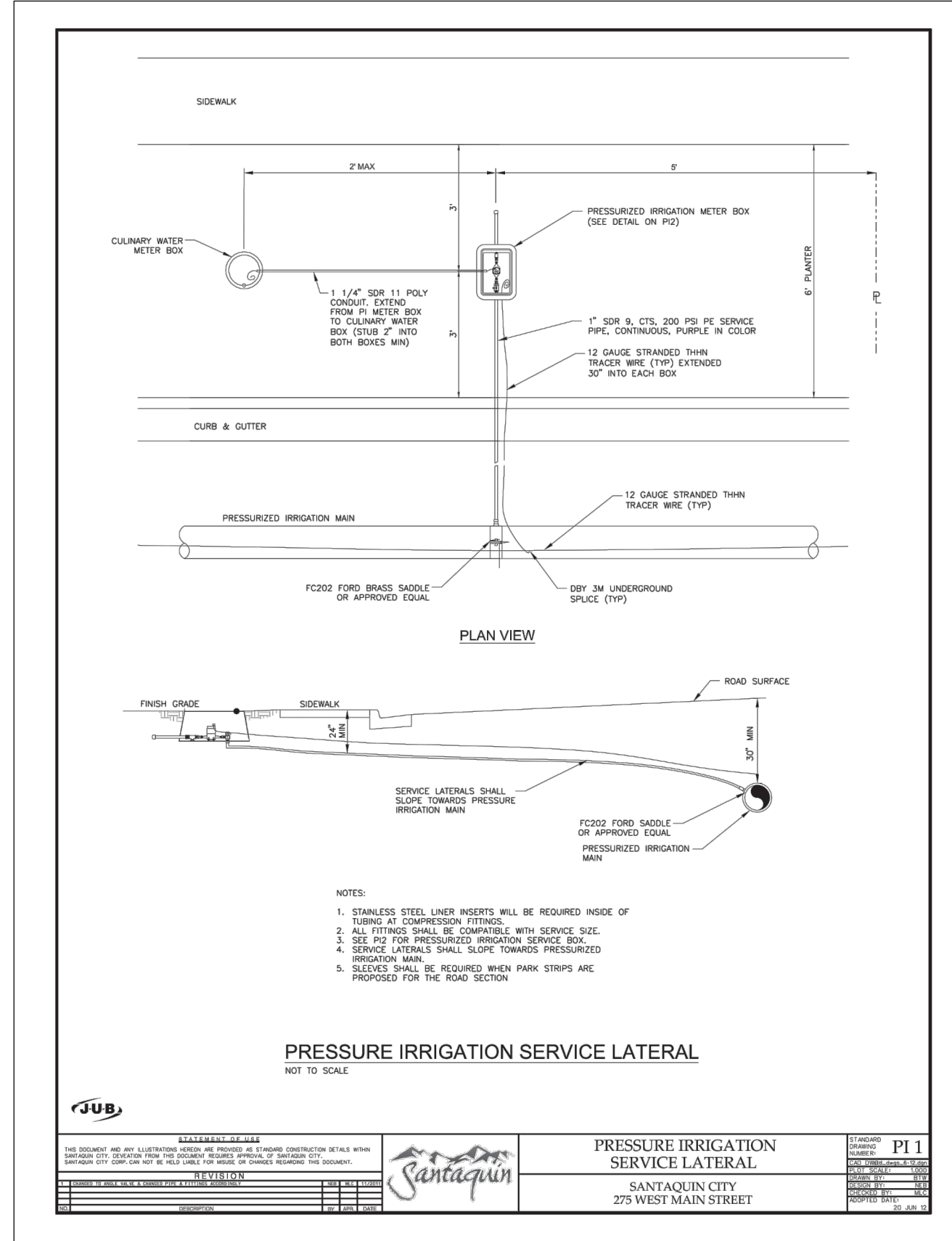

2 PRESSURE IRRIGATION SERVICE LATERAL

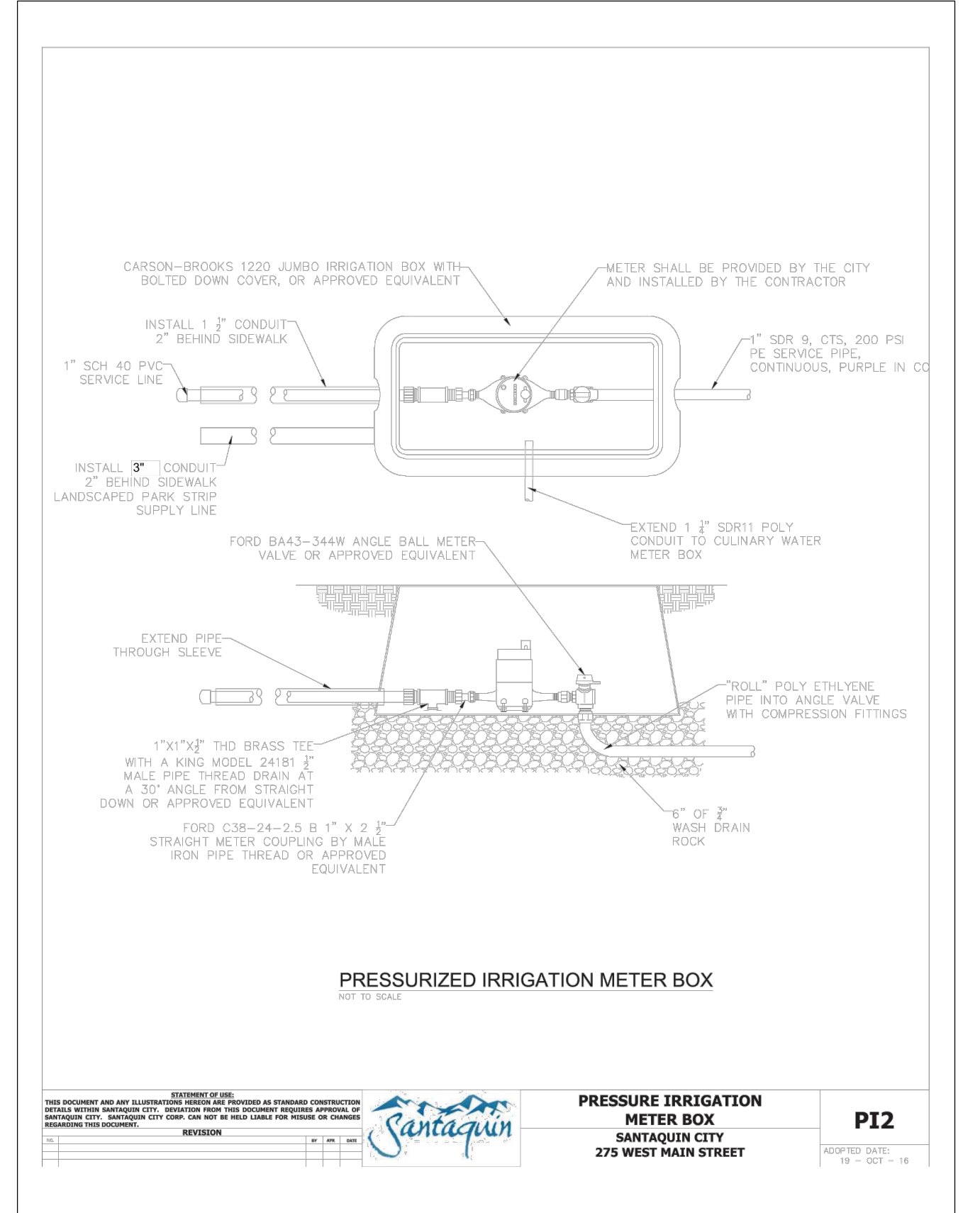

3 PRESSURE IRRIGATION METER BOX

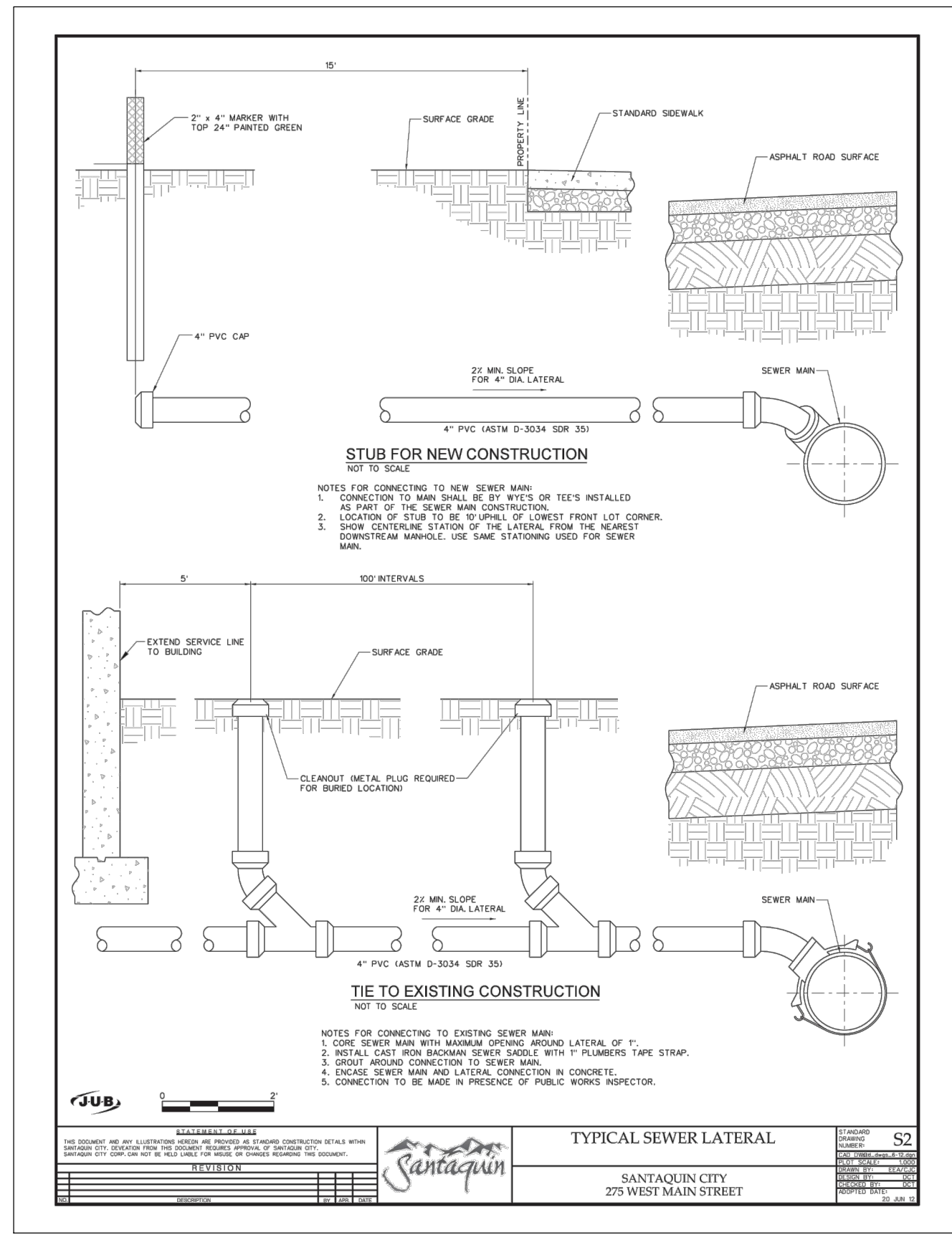

4 TYPICAL SEWER LATERAL

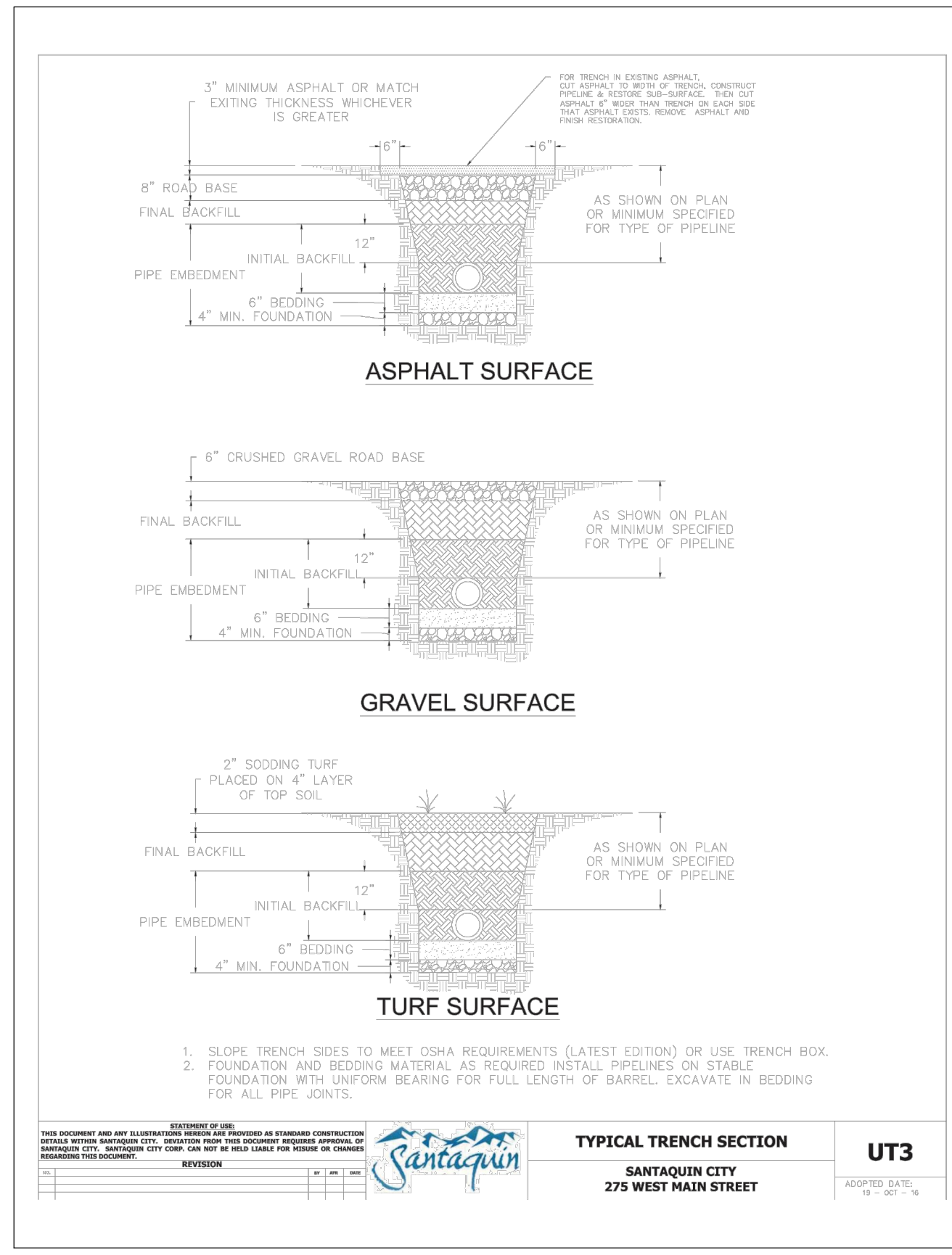

5 TYPICAL TRENCH SECTION



REVISIONS	REMARKS

