

APPLICANT FORM

Santaquin City Park Hexagon Pavilion

In order to receive consideration, any submitted Bid must contain responses to all questions contained herein.

COMPANY NAME LuckyDog Recreation DATE June 15, 2022

ADDRESS: PO Box 85 Roy, UT 84067

Telephone Number (385) 222-1030

Email Address: rhetta@luckydrec.com

CONTACT PERSON: Rhetta McIlff

CONTACT PERSON/TITLE: Creative Play Designer

TOTAL BID PRICE \$ \$65,694.50

WHAT IS THE PRODUCT WARRANTY? 10 years against manufacturers defects

ANTICIPATED PRODUCT DELIVERY/INSTALLATION DATE(S) late fall 2022 - install before ground freeze

The pricing listed above shall be effective for at least 30 days from the date of Bid closing.
Please attach any additional sheets detailing price/costs of individual equipment items and any other information that may be pertinent in evaluating this Bid. It is understood that Santaquin City has the right to reject this Bid or to accept the Bid at the above price.

Rhetta McIlff
Signature of Contact Person



LuckyDog Recreation
PO Box 603
Ashton, ID 83420

HEX SHELTER
Quotation

Toll Free: 800-388-2196
Fax: 208-652-3285
Email: play@luckydrec.com

Project: Santaquin Hex Shelter
Date: June 15, 2022

Estimate Valid
30 days

Terms
1/2 Down, Balance on receipt

Bill To:

Santaquin City
275 W Main Street
Santaquin, UT 84655

Contact: John Bradley
Phone: 801-754-1953
Email: jbradley@santaquin.org

Ship To:

Theodore Ahlin Park
1125 S Pole Canyon Road
Santaquin, UT 84655

Contact: SAME
Phone:
Email:

Brand	Item Description	Model	Qty	Unit Price	Total Price
COVERWORX	Steelworx Low Vented Hexagon 28', 8' eave height		1	\$32,858.00	\$32,858.00
	with 4:12 pitch, 6 post design, PolyesterPowder				
	Coated frame, and 24ga MegaRib roofing.				
	Engineering		1	\$900.00	\$900.00
	Sub Total				\$33,758.00
	Freight		1	\$6,736.50	\$6,736.50
	Professional Installation		1	\$25,200.00	\$25,200.00
				Grand Total	\$65,694.50

Additional Info:

We reserve the right to charge extra for extreme digging including but not limited to: site not excavated prior to our arrival, material other than native soil, such as old footers, loose-fill, drainage, etc.

Does not include any site prep, drainage, borders, flatwork, or permits.

Standard Insurance applies. Additional insurance requirements will incur applicable charges. Tax exempt.

Due to recent events many of our Suppliers are requiring the 1/2 down deposit be paid before the order will go into production. To not delay your order please make arrangements to pay the 1/2 down on equipment as soon as your estimate is signed & invoice is received.

Job will take two (2) mobilizations. Pricing has been adjusted to include those.

REQUOTE PROJECT BEFORE SIGNING AS FREIGHT COSTS VARY DAILY.

Rhetta McIlff
385-222-1030
rhetta@luckydrec.com

Accepted By: _____

Date: _____

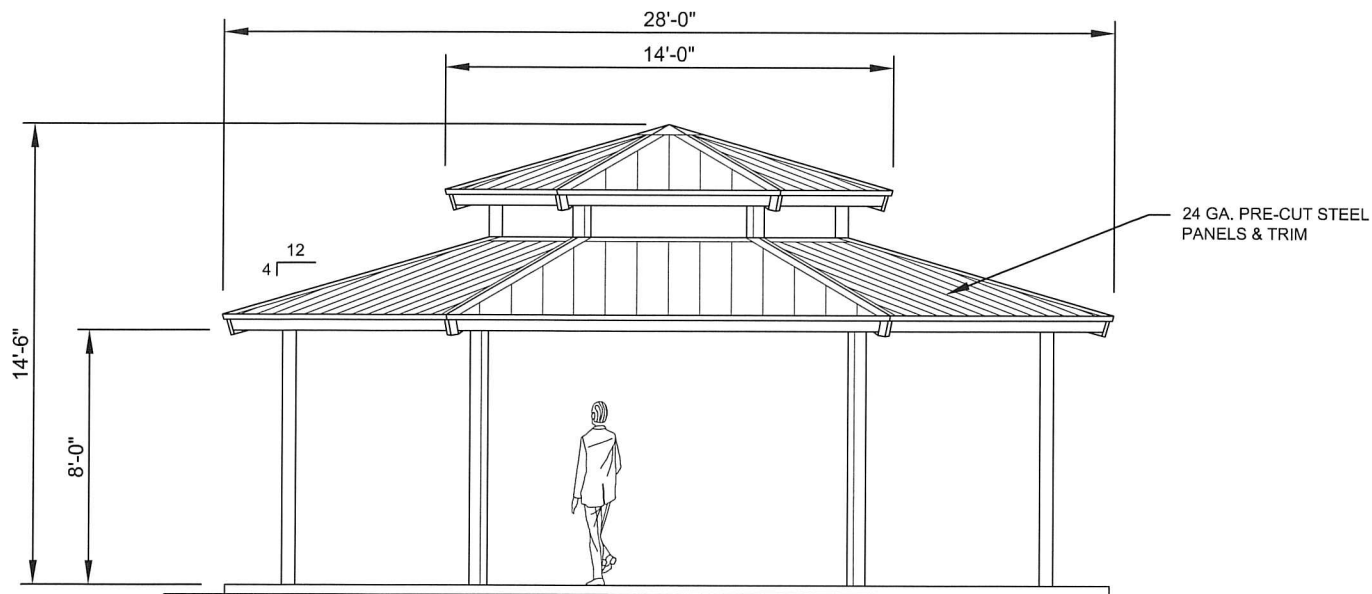

ELEVATION

SCALE: NTS

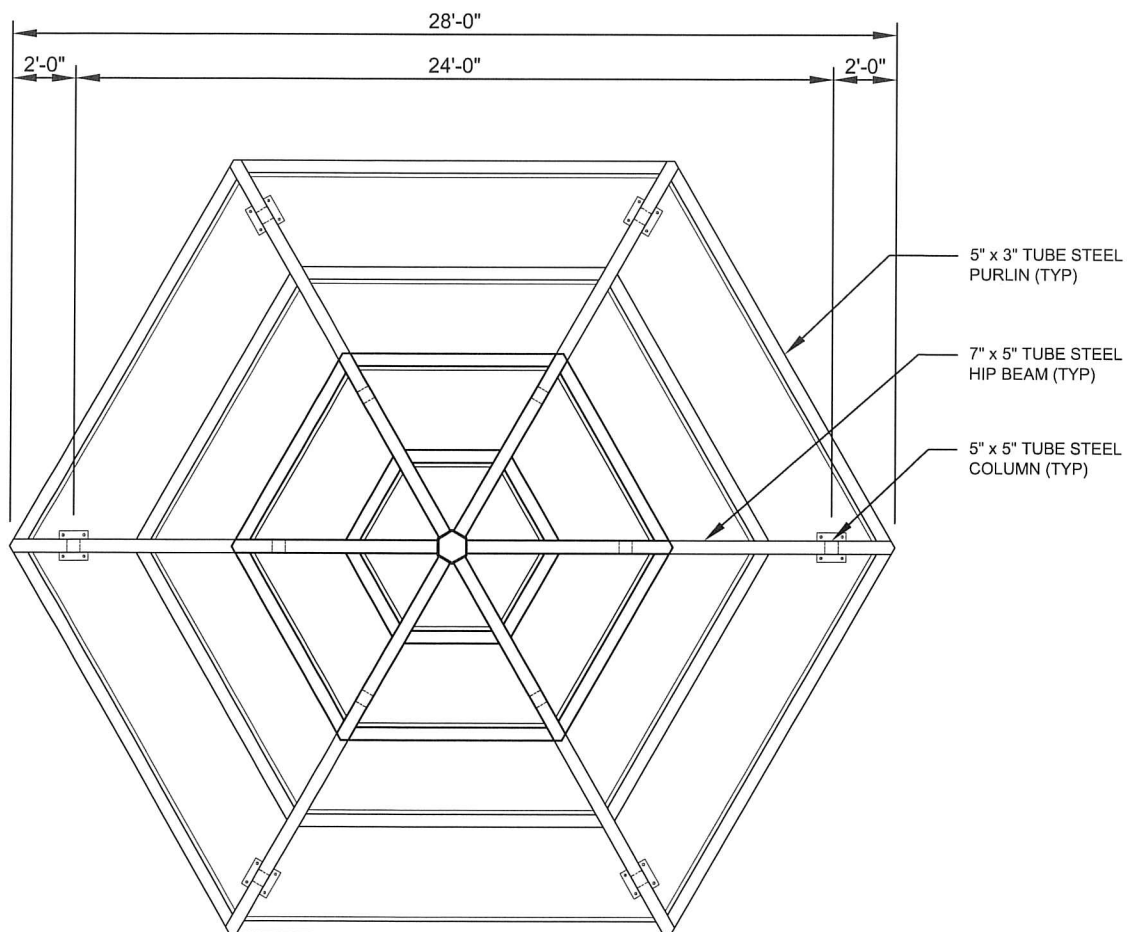

FRAMING PLAN

SCALE: NTS



11800 East 9 Mile Road
Warren, MI 48089
Office: (586) 759-5490
Fax: (586) 754-9130
Toll Free: (800) 657-6118
Email: info@coverworx.com
www.CoverWorx.com

Steelworx Hexagonal Shelter w/ Vented Top - 28'

Model: HX-28-SW-VT

DESIGN SPECIFICATIONS

Model: Steelworx Hexagonal Shelter w/ Vented Top, 28'

Model # HX-28-SW-VT

Manufacturing Mission: To provide all prefabricated components and installation instructions for a 28' hexagonal (measured from eave to eave) free standing bolt together, tubular steel constructed shelter kit.

Design Criteria: Structure is typically designed for a 25 lb live load and a 90 mph wind load capacity, but can be designed based on specific site requirements upon request. All structural members are ASTM A-500 U.S. grade B steel. Welded connection plates shall be ASTM A-36 hot rolled steel. All fabrication performed to latest AISC standards by AWS Certified welders. All framing connections are done using A325 grade bolts within concealed access openings from above and will later be concealed by the roofing. All roof framing shall be flush against the roof decking to eliminate the possibility of bird nesting.

Tubular Steel Columns and Beams: Standard column dimension shall be 5" x 5" x 3/16" tubular steel welded to 5/8" base plates for surface mounting. Main support beams are 7" x 5" x 3/16" and purlins are 5" x 3" x 1/8". Steel sizes are preliminary and may change due to ongoing review and final engineering.

Roofing: 24 Ga. pre-cut steel Multi-Rib panels with Kynar 500 finish in a variety of colors with white underside. Standard roof slope is a 4/12 pitch with a eave height of 8'-0". Attached to structural framing with exposed self tapping screws painted to match roof color. Matching 24 Ga. trim included.

Frame Finish: All steel framework will receive a corrosion protective TGIC Polyester powder coat, electro-statically applied and cured at 400°F. A large selection of standard colors are available.

Foundation: All columns need to be anchored to concrete footings (footing design provided separately). Columns can be surface mounted to footings with anchor bolts at or below finish slab elevation or they can be embedded directly into the footing without base plates upon request. Anchor bolts and bracing templates are included. Optional base plate covers are available at an additional cost.

Hardware: All structural hardware and roofing fasteners shall be provided.

Warranty: 10 years against manufacturer defects.

Not Included: Concrete work of any kind, unloading of product and installation.

Additional Options:

- Flexibility of Design
 - Such as: Height and Pitch
- Additional Engineering
- Variety of Colors
- Decorative Railings, Lattice, Braces, Trim, etc.
- Cupolas and Rooftop Accs.
- Column Style Variations
- Provisions for Electrical
- Lexan Wind Screens
- Tongue & Groove Roof Decking
- Asphalt Shingles, Standing Seam, Cedar Shake, or Clay Tile Roofing
- Composite Finished Ceiling
- Solar Panels & Solar Lighting
- Site Furnishings and Accs.



11800 East 9 Mile Road
Warren, MI 48089
Office: (586) 759-5490
Fax: (586) 754-9130
Toll Free: (800) 657-6118
Email: info@coverworx.com
www.CoverWorx.com

Steelworx Hexagonal Shelter w/ Vented Top - 28'

Model: HX-28-SW-VT

DESIGN SPECIFICATIONS

APPLICANT FORM

Santaquin City Park Hexagon Pavilion

In order to receive consideration, any submitted Bid must contain responses to all questions contained herein.

COMPANY NAME Great Western Installations DATE 6/16/2022

ADDRESS: 975 South HWY 89-91, Logan UT 84321

Telephone Number (435) 760-2416

Email Address: Lewis@gwpark.com

CONTACT PERSON: Lewis Painter

CONTACT PERSON/TITLE: Principal Partner

TOTAL BID PRICE \$ \$66,852.00

WHAT IS THE PRODUCT WARRANTY? Standard RCP Limited Warranty as included

ANTICIPATED PRODUCT DELIVERY/INSTALLATION DATE(S) 2-3 Weeks Engineered Drawings
12-14 weeks Shipping to Site

The pricing listed above shall be effective for at least 30 days from the date of Bid closing.

Please attach any additional sheets detailing price/costs of individual equipment items and any other information that may be pertinent in evaluating this Bid. It is understood that Santaquin City has the right to reject this Bid or to accept the Bid at the above price.

Signature of Contact Person

APPLICANT FORM

Santaquin City Park Hexagon Pavilion

In order to receive consideration, any submitted Bid must contain responses to all questions contained herein.

COMPANY NAME Picture Perfect Playgrounds DATE June 15, 2022

ADDRESS: PO Box 807 Ashton, ID 83420

Telephone Number (208) 652-3284

Email Address: install@pictureperfectplaygrounds.com

CONTACT PERSON: Lynette Turner

CONTACT PERSON/TITLE: Regional Office Manager

TOTAL BID PRICE \$ 69,983.00

WHAT IS THE PRODUCT WARRANTY? 10 Years Manufacturers Defects

ANTICIPATED PRODUCT DELIVERY/INSTALLATION DATE(S) 20 Weeks from engineering approval

The pricing listed above shall be effective for at least 30 days from the date of Bid closing. Please attach any additional sheets detailing price/costs of individual equipment items and any other information that may be pertinent in evaluating this Bid. It is understood that Santaquin City has the right to reject this Bid or to accept the Bid at the above price.



Signature of Contact Person

APPLICANT FORM

Santaquin City Park Hexagon Pavilion

In order to receive consideration, any submitted Bid must contain responses to all questions contained herein.

COMPANY NAME Steady Earthworks DATE 6-16-22

ADDRESS: 19801 Wilderness Drive Caldwell, ID 83605

Telephone Number (208) 67-5724

Email Address: steadyearthworks@gmail.com

CONTACT PERSON: Kyle Steadman

CONTACT PERSON/TITLE: Owner

TOTAL BID PRICE \$ 75,616.00

WHAT IS THE PRODUCT WARRANTY? 10 yrs

ANTICIPATED PRODUCT DELIVERY/INSTALLATION DATE(S) 22 weeks from engineering approval

The pricing listed above shall be effective for at least 30 days from the date of Bid closing. Please attach any additional sheets detailing price/costs of individual equipment items and any other information that may be pertinent in evaluating this Bid. It is understood that Santaquin City has the right to reject this Bid or to accept the Bid at the above price.

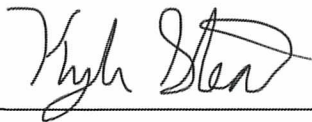

Signature of Contact Person