

Santaquin City Resolution 02-01-2024

A RESOLUTION DECLARING SURPLUS PROPERTY OF SANTAQUIN CITY

WHEREAS, the City of Santaquin has an inventory of assets primarily used or purchased for use by all employees, and

WHEREAS, this property is of no use to any department of Santaquin City, and

WHEREAS, the storage of this property could become a nuisance,

NOW, THEREFORE, BE IT RESOLVED, the following items be disposed of as deemed appropriate and complies with Utah State and Santaquin City's laws and Ordinances.

Approved and adopted by the Santaquin City Council this 6th day of February 2024.

Attest:

Daniel M. Olson, Santaquin City Mayor

Amalie R. Ottley, City Recorder

Councilmember Art Adcock	Voted	___
Councilmember Brian Del Rosario	Voted	___
Councilmember Lynn Mecham	Voted	___
Councilmember Jeff Siddoway	Voted	___
Councilmember Travis Keel	Voted	___

Ford Explorer SUV

Description: 2016 Ford Explorer (VIN# 1FM5K8AR4GGA77897)

Mileage – 83,090

Quantity: 1

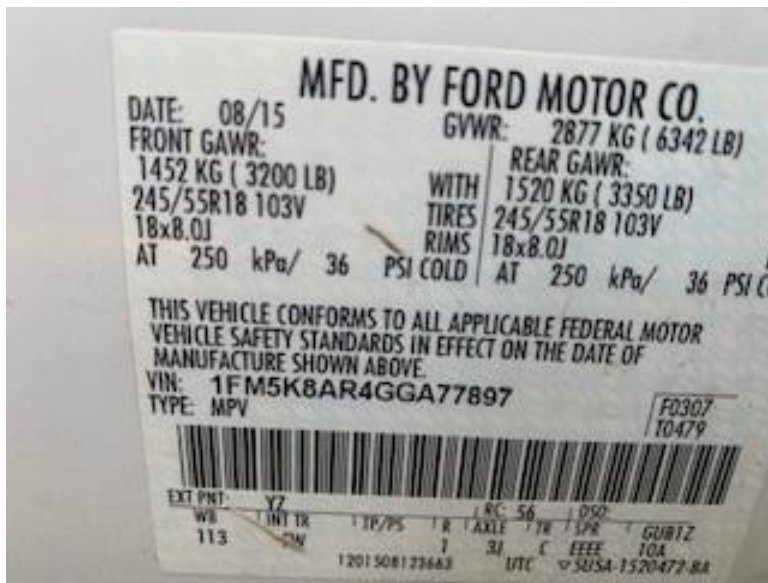

Ford Explorer SUV

Description: 2015 Ford Explorer (VIN# 1FM5K8AR5FGA46060)

Mileage - 92,697

Quantity: 1



Ford Explorer SUV

Description: 2011 Ford Explorer (VIN# 1FMHK8B83BGA93195)

Mileage – 108,561

Quantity: 1



Ford Explorer SUV

Description: 2015 Ford Explorer (VIN# 1FM5K8AR9FGA46059)

Mileage – 64,503

Quantity: 1



Ford Taurus

Description: 2015 Ford Taurus (1FAHP2MK3FG124193)

Milage - 37,450

Quantity: 1

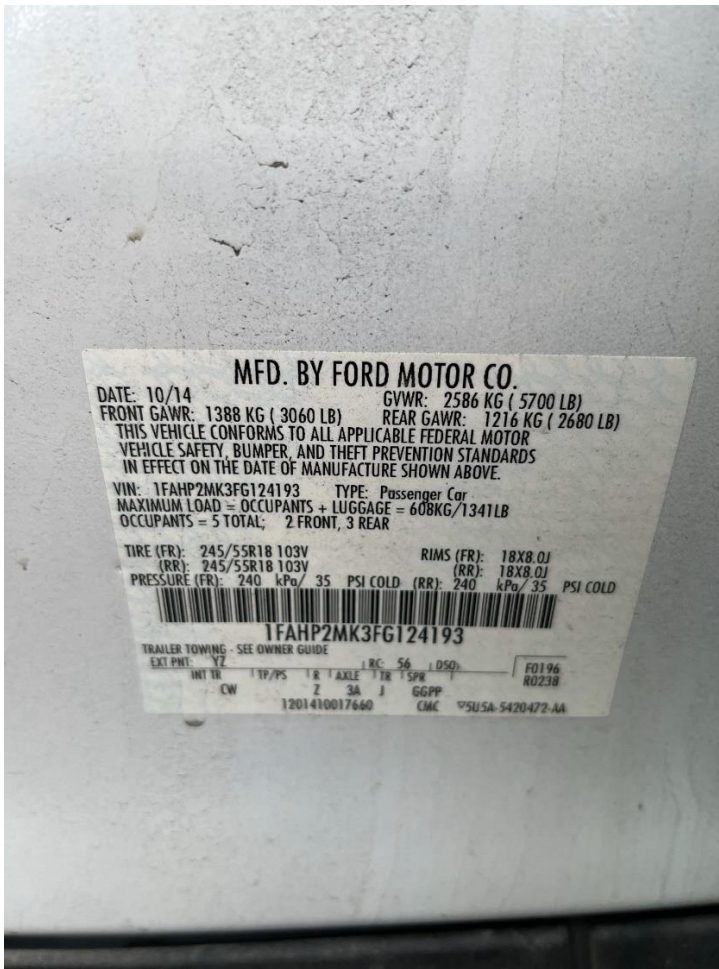

MFD. BY FORD MOTOR CO.
DATE: 10/14
FRONT GAWR: 1388 KG (3060 LB) GVWR: 2586 KG (5700 LB)
REAR GAWR: 1216 KG (2680 LB)
THIS VEHICLE CONFORMS TO ALL APPLICABLE FEDERAL MOTOR
VEHICLE SAFETY, BUMPER, AND THEFT PREVENTION STANDARDS
IN EFFECT ON THE DATE OF MANUFACTURE SHOWN ABOVE.
VIN: 1FAHP2MK3FG124193 TYPE: Passenger Car
MAXIMUM LOAD = OCCUPANTS + LUGGAGE = 608KG/1341LB
OCCUPANTS = 5 TOTAL; 2 FRONT, 3 REAR
TIRE (FR): 245/55R18 103V RIMS (FR): 18X8.0J
(RR): 245/55R18 103V (RR): 18X8.0J
PRESSURE (FR): 240 kPa/ 35 PSI COLD (RR): 240 kPa/ 35 PSI COLD
1FAHP2MK3FG124193
TRAILER TOWING - SEE OWNER GUIDE
EXT. PWT: VZ RC: S6 LDO: F0196
INT. TR: 1 1P/PS 1 8 AXLE 1 18 1 5P R0238
CW Z 3A J GGPP
1201410017660 CMC ©USA-5420472-AA

Street Mower

Description: 2002 TORO Groundmaster 345 Street Mower (VIN# 30789-22000223)

Hours 1450.8

Quantity: 1



Mowers

Description: 2015 Grasshopper 727 T6 Mower (VIN# 6012837)

Hours 2048

Quantity: 1

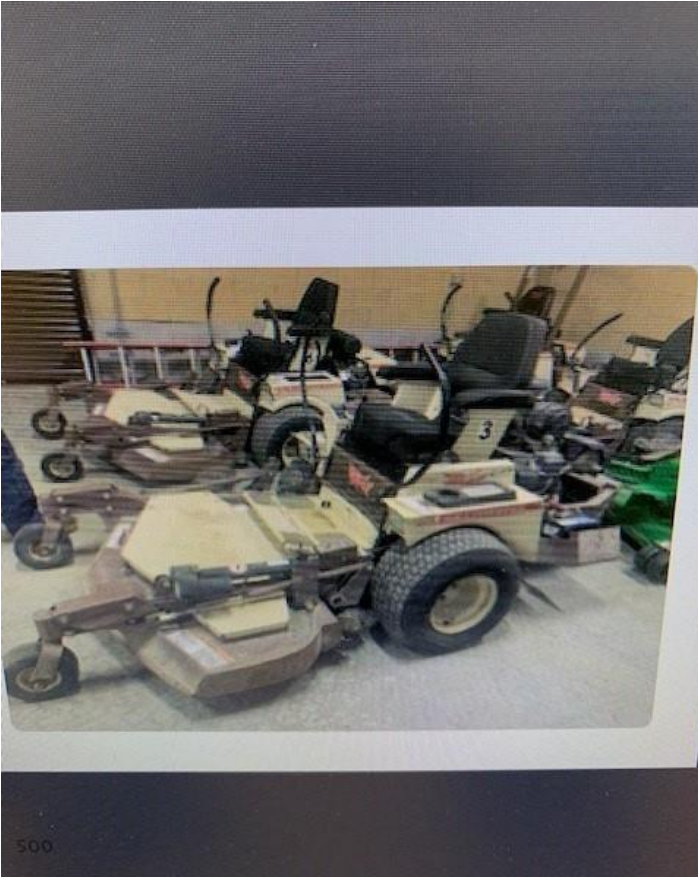

Description: 2020 Grasshopper 727 EFI Mower (VIN# 691791)

Hours 1695

Quantity: 1



Projector

Description: Epson PowerLite 1761 W Projector w/ cords & case

Quantity: 1

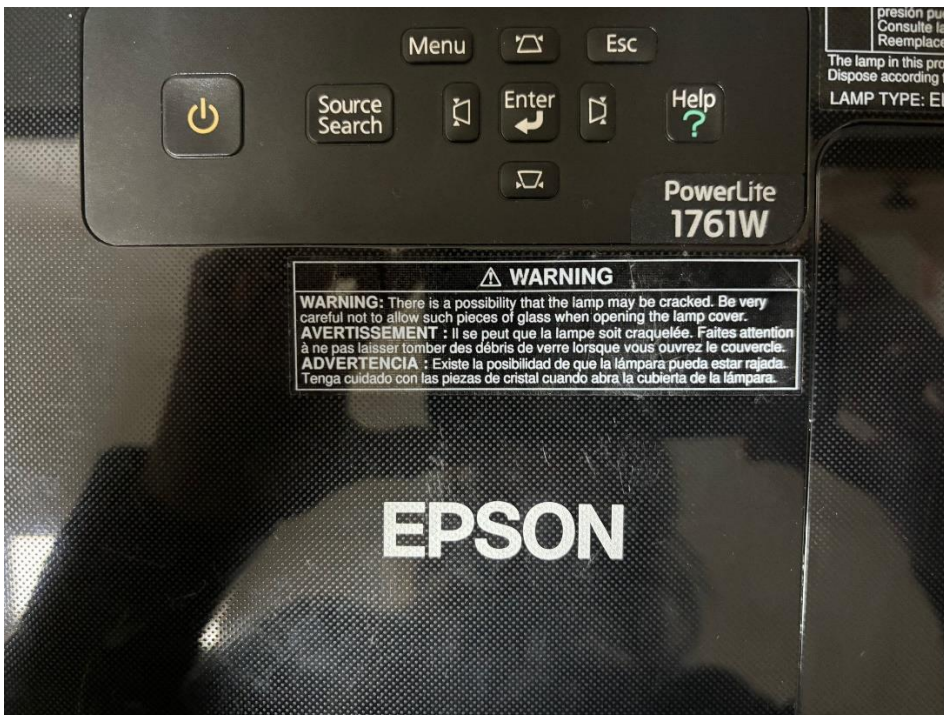

Letter Board

Description: 20x16 Letter Board with Magnetic Letters

Quantity: 1

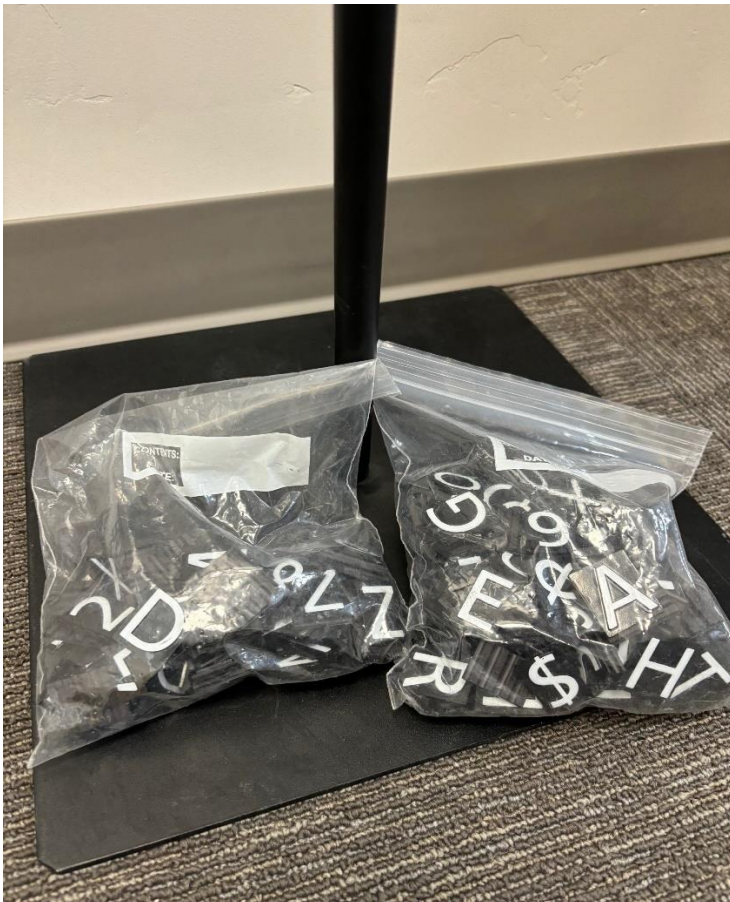

Truck Bed

Description: Ford F-350 Truck Bed

Quantity: 1



Chairs & Cart

Description: Metal Chairs & Cart (20 chairs & 1 cart)

Quantity: 1



Countertop

Description: Butcher Board Countertop (app 30 wide X 60" long)

Quantity: 1

