



CXT Precast Concrete Products manufactures restroom, shower and concession buildings in multiple designs, textures and colors. The roof and walls are fabricated with high strength precast concrete to meet all local building codes and textured to match local architectural details. All CXT buildings are designed to meet A.D.A. and to withstand heavy snow, high wind and category E seismic loads. All concrete construction also makes the buildings easy to maintain and withstand the rigors of vandalism. The buildings are prefabricated and delivered complete and ready-to-use, including plumbing and electrical where applicable. With thousands of satisfied customers nationwide, CXT is the leader in prefabricated concrete restrooms.

1. ORDERING ADDRESS(ES):

CXT Precast Products, Inc.
606 N. Pines Road, Suite 202 Spokane Valley, WA 99206

2. ORDERING PROCEDURES:

Fax 509-928-8270

3. PAYMENT ADDRESS(ES):

Remitting by check:

CXT, Inc., PO Box 643343, Pittsburgh, PA 15264-3343

Remitting by ACH or wire transfer:

Beneficiary: CXT, Inc.

Beneficiary Bank: PNC Bank, Pittsburgh, PA

Account: 1019282233 ABA/Routing: 043000096

Email remittance details to AR@lbfoster.com

TERMS AND CONDITIONS OF INSTALLATION (IF APPLICABLE):

All prices subject to the "Conditions of Sale" listed on the CXT quotation form.

Customers are responsible for marking exact location building is to be set; providing clear and level site, free of overhead and/or underground obstructions; and providing site accessible to normal highway trucks and sufficient area for the crane to install and other equipment to perform the contract requirements.

Customer shall provide notice in writing of low bridges, roadway width or grade, unimproved roads or any other possible obstacles to access. CXT reserves the right to charge the customer for additional costs incurred for special equipment required to perform delivery and installation. Customers will negotiate installation on a project-by-project basis, which shall be priced as separate line items. For more information regarding installation and truck turning radius guidelines please see our website at www.cxtinc.com.

In the event delivery of the building/s ordered is/are not completed within 30 days of the agreed to schedule through no fault of CXT, an invoice for the full contract value (excluding shipping and installation costs) will be submitted for payment. Delivery and installation charges will be invoiced at the time of delivery and installation.

****Customer is responsible for all local permits and fees.**

Double Cascadian

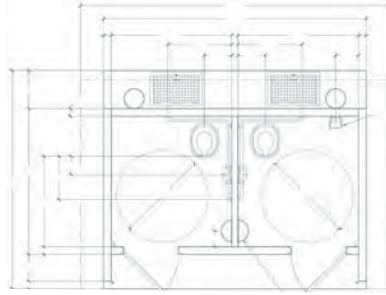

Double Cascadian double vault. Standard features include two polyethylene lined concrete vaults, board and batt upper and lap siding lower textured walls, cedar shake textured roof, off loaded and set up at site.

Base Price

Double Cascadian 11' 11" x 14' 4"	\$	34606.00	Click to select	34606.00
-----------------------------------	----	----------	-----------------	----------

Added Cost Options:

Earth Work (includes excavation, backfill and cleanup)		\$	4000	<input checked="" type="checkbox"/>	4000
Chase Option		\$	2100	<input type="checkbox"/>	0
Optional Roof Texture <input type="checkbox"/> Delta Rib		\$	3000.00		0
Custom Texture		\$	5000.00	<input type="checkbox"/>	0
R-19 Roof Insulation (per room)	Qty: 2	\$	650.00	<input type="checkbox"/>	0
Room Wastebasket (each)	Qty: 2	\$	150.00	<input type="checkbox"/>	0
Owl Guard (each)	Qty: 2	\$	50.00	<input type="checkbox"/>	0
Hand Sanitizer Dispenser (each)	Qty: 2	\$	50.00	<input type="checkbox"/>	0
Marine Package for Extra Corrosion Resistance		\$	3450	<input type="checkbox"/>	0
Solar Light Kit (per room)	Qty: 2	\$	900.00	<input type="checkbox"/>	0
Solar Fan Kit (per room)	Qty: 2	\$	750.00	<input type="checkbox"/>	0
Conduit Junction Box (chase only)		\$	400.00	<input type="checkbox"/>	0
Electric Light Package (chase only)		\$	6500	<input type="checkbox"/>	0
Stamped Plans		\$	2500.00	<input checked="" type="checkbox"/>	2500

Total Cost of Selected Accessories from Accessories Price List: \$ 6500

Estimated One-way Transportation Costs to Site (quote): \$ 11000

Custom Options: Extra Crane \$1000, Extended Anti Sealer \$3500 \$ 4500

Non-taxable Items (i.e., freight, installation, etc.): \$

Tax: \$

Estimated monthly payment on 5 year lease 1137.7806

Total Cost per Unit Placed at Job Site: \$ 56606

Other Options:

Single Color:
(select one)

Two-Tone Color:
Walls: Rosewood
Roof: Sage Green

*Signage:

☒ Men ☒ Women
☐ Unisex ☐ Accessible

Wall Vent Location:
(upon entering door)

☐ Right Side ☒ Rear
☐ Left Side ☐ Door

*Building includes restroom signs in Braille and roman lettering.

Notes:

Deadbolt Lock:

☒ CXT Supplied

☐ Customer Supplied Lock

Door Opener:

Privacy Latch ADA Handle

Paper Holders:

3-Roll Stainless Steel

This price quote is good for 60 days from date below, and is accurate and complete.

Kurt A Mee
Digitally signed
by Kurt A Mee
Date: 2022.05.10
15:38:50 -07'00'

CXT Sales Representative

Date

I accept this quote. Please process this order.

Company Name

Customer

Date