

APPROVAL OF METER AND UNDERGROUND SERVICE LINE LOCATION

Service Address 297 S Main St  
Monticello

Location # 0891500460590  
Map # 8870-457

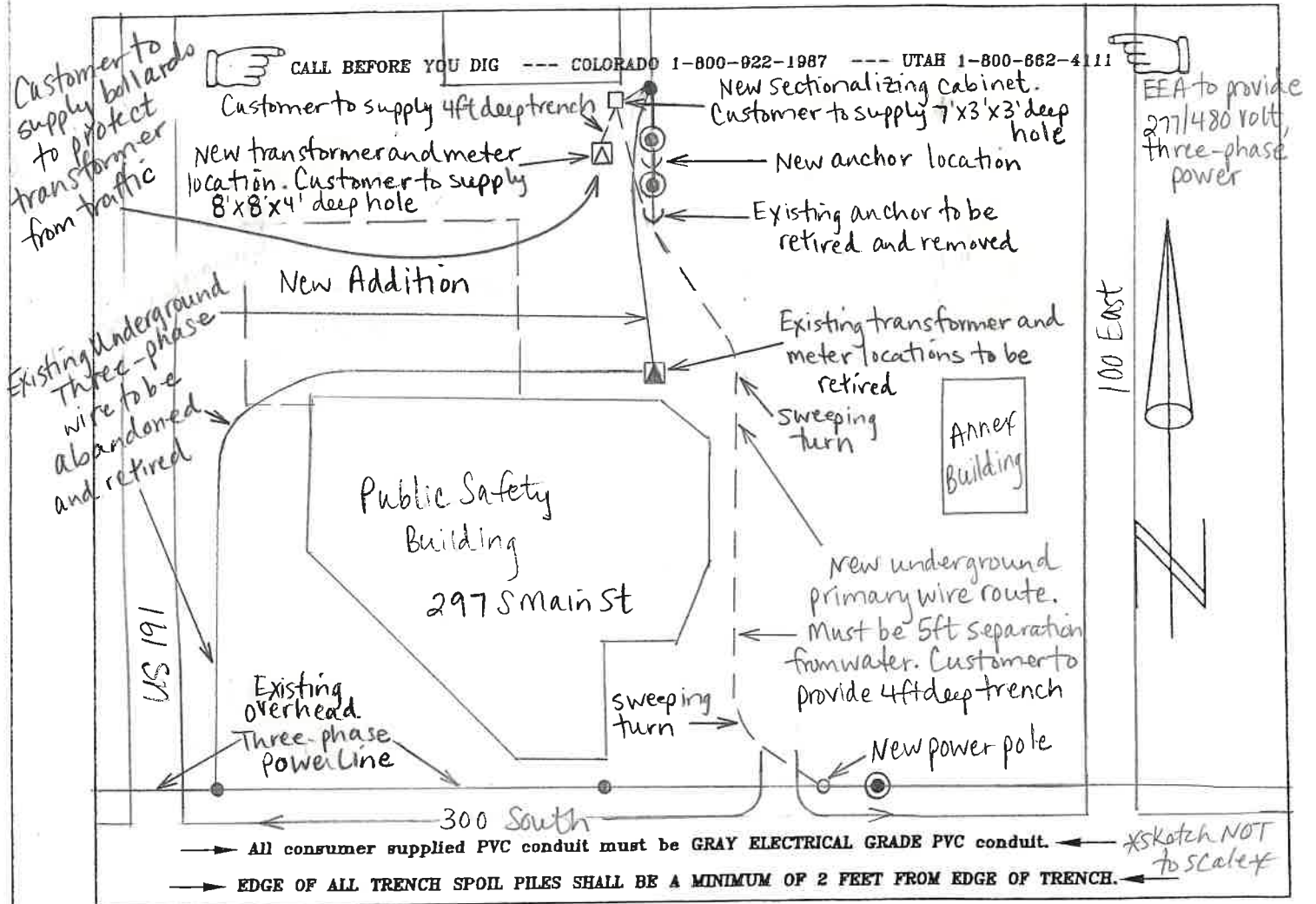

\* SEE DETAIL SKETCH ON BACK. RELAY THIS INFORMATION TO YOUR ELECTRICIAN/CONTRACTOR. \*

The consumer or contractor will provide a minimum of 4 foot deep trench on this service extension and will be responsible for providing sand or soft dirt bedding as required. The consumer or contractor will have said trench and required bedding prepared prior to the arrival of Empire Electric crews and will backfill same in the presence of Empire Electric's construction personnel. Any additional crew hours spent due to the failure of the consumer or contractor to comply with the above requirements will be billed to the consumer. Service line will remain unenergized until the trenches are properly backfilled on both sides of the meter and the consumer service beyond the meter has been inspected and approved by the appropriate inspection authority.

\* All turns/corners along trench route must be sweeping turns \*

I have read and do understand the requirements noted above and agree to the service line and meter location as shown in the above sketch.

\* Customer to coordinate and schedule site walk through with EEA linemen prior to digging \*

Turn over

Date

Signed

Name San Juan County

W.O. # 289648

EMPIRE ELECTRIC ASSOCIATION INC  
CORTEZ, COLORADO  
METERING ON TRANSFORMER

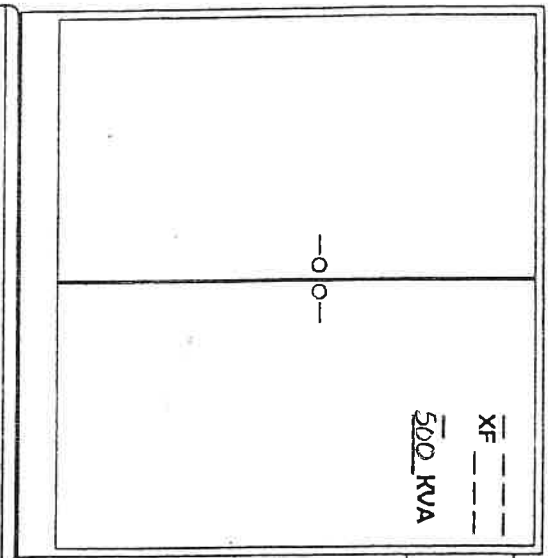

NOTE:  
CONSUMER TO PROVIDE CONDUIT,  
WIRE AND EXCAVATION FROM  
TRANSFORMER VAULT TO  
CONSUMER DISCONNECT.

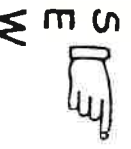
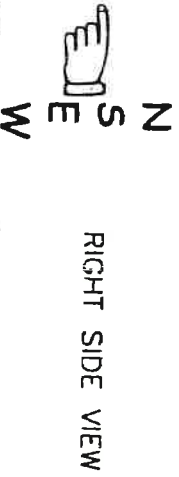
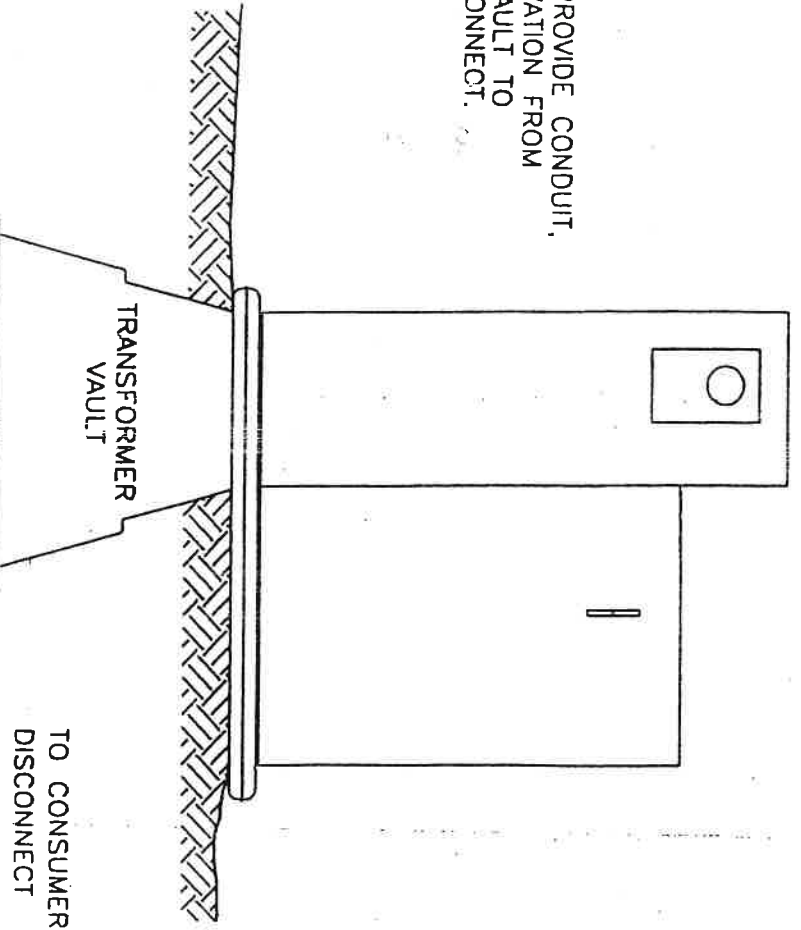
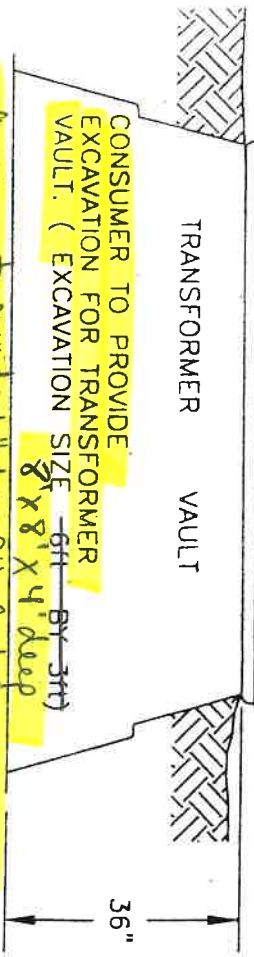

SPECIAL NOTE

BEFORE SERVICE IS ENERGIZED!!!  
All consumer wiring shall be inspected and approved by the appropriate inspection authority. Also if applicable all trenches for underground consumer wiring shall be completely backfilled.

Name \_\_\_\_\_

Date \_\_\_\_\_