

STANDARD LEGEND

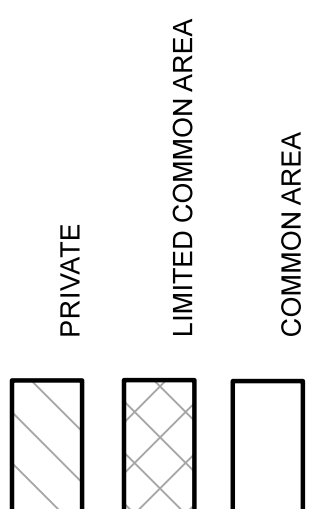

PROJECT TYPE:
FINAL CONDOMINIUM PLAT

PROJECT ADDRESS:
11920 SOUTH HIGHWAY 191
Moab, Utah 84532

PROJECT LOCATION:
SAN JUAN COUNTY, STATE OF UTAH

PREPARED FOR:
TERENCE THOMPSON

DATE:
10/26/23

JOB NUMBER:
127-23

SHEET 2 OF 2

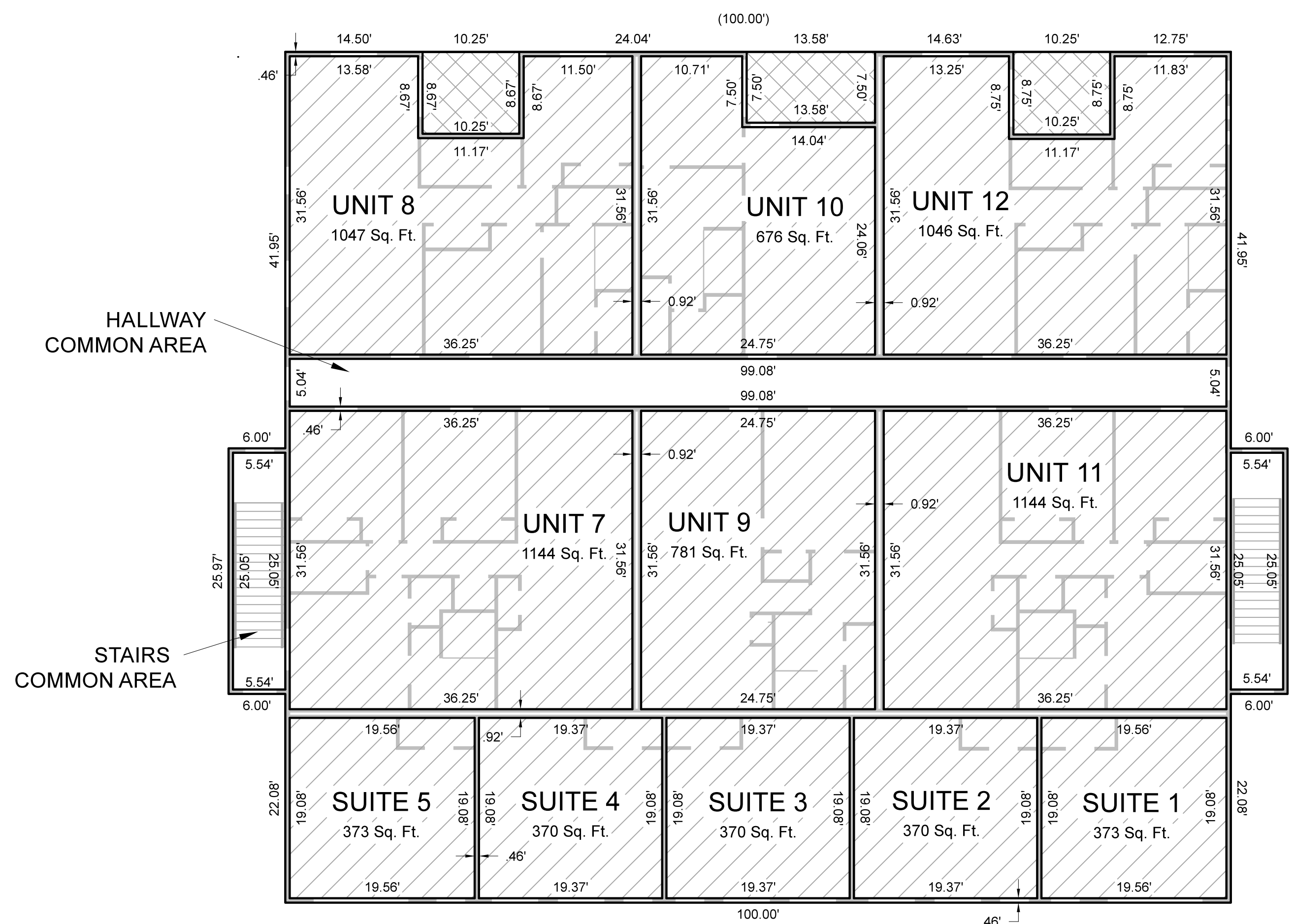

FIRST FLOOR

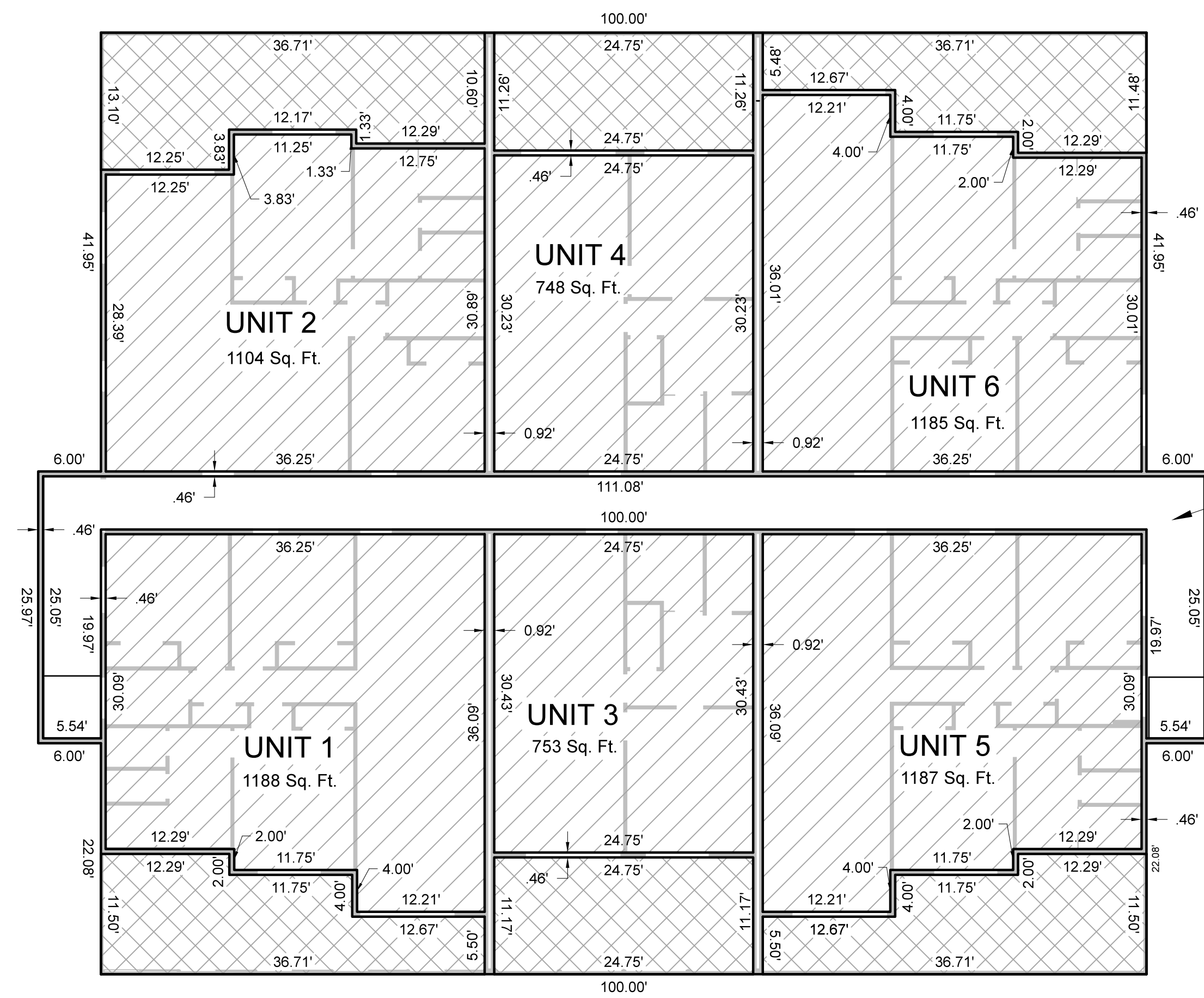

SECOND FLOOR

HALLWAY
COMMON AREA

STAIRS
COMMON AREA

STAIRS AND HALLWAY
COMMON AREA

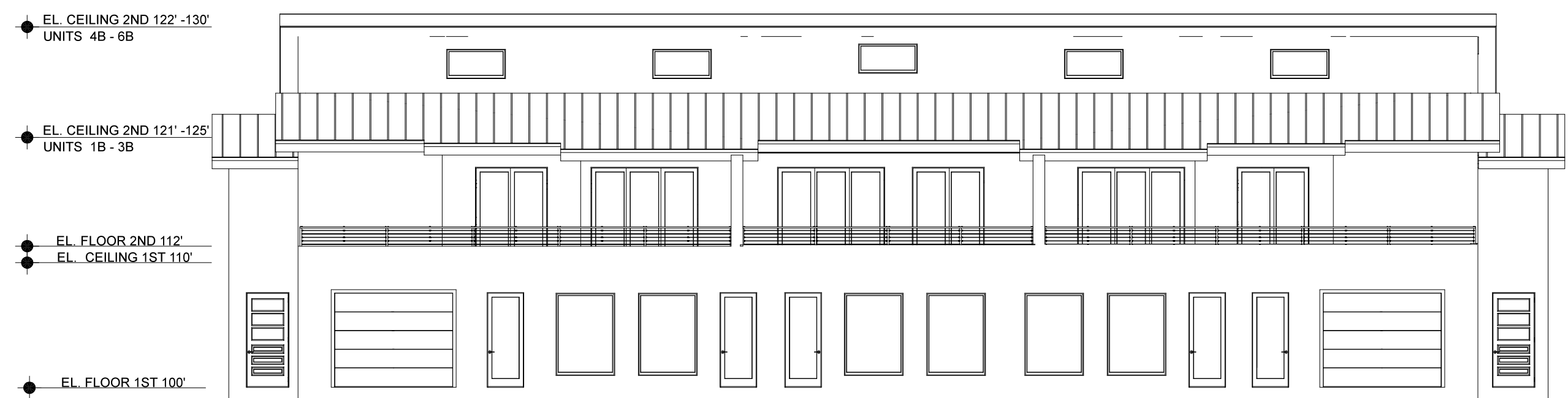

FRONT BUILDING

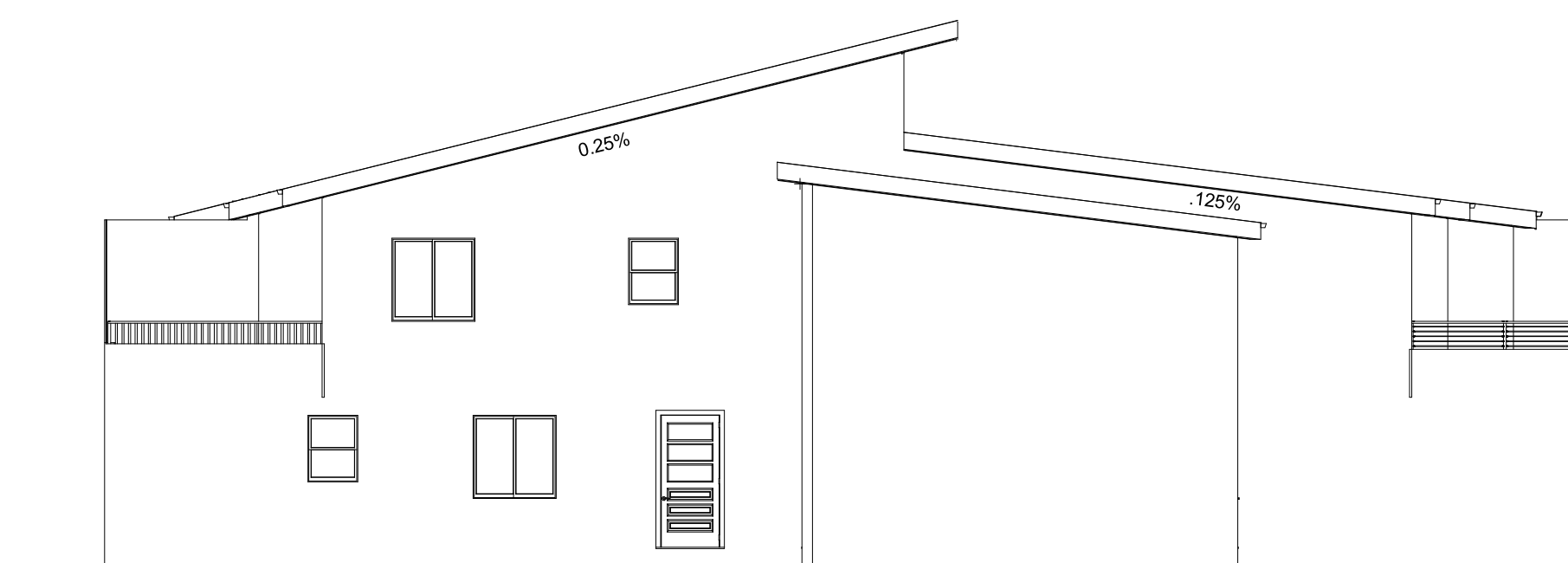

LEFT SIDE BUILDING

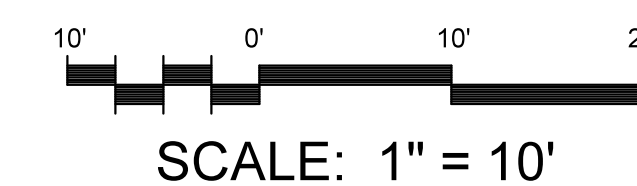

SCALE: 1" = 10'