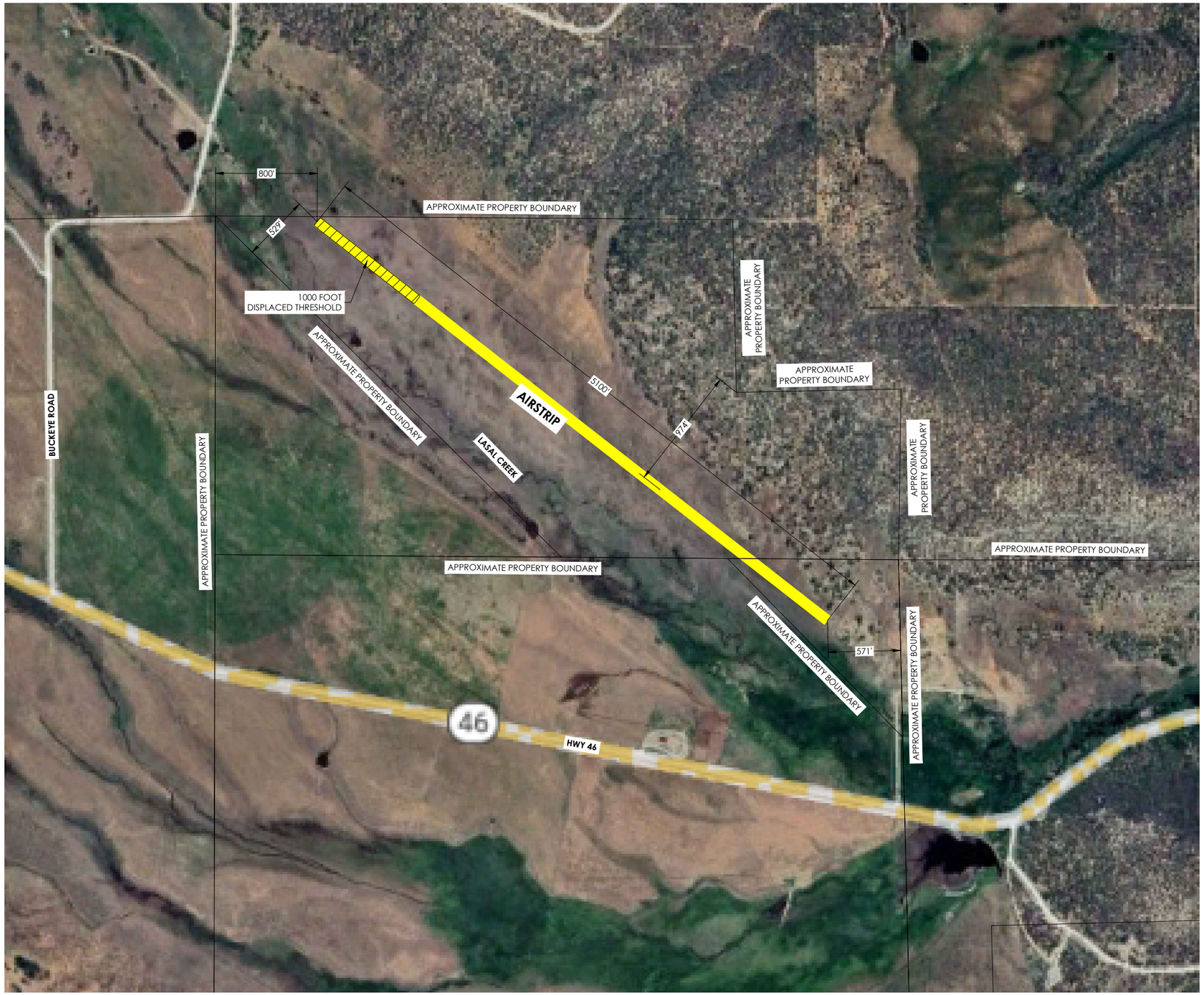

0 400 800 FT

CONTACT INFORMATION

Answers to Infrastructure®
ENGINEERING & SURVEYING

2028 W 500 N, VERNAL UT, 84078
P: 435.781.2550

REVISIONS

LEGAL NOTICE

THE INFORMATION CONTAINED IN THIS DRAWING IS THE PROPERTY OF CRS CONSULTING ENGINEERS, INC. AND IS NOT TO BE REPRODUCED, MODIFIED, OR USED FOR ANY OTHER PROJECT OR EXTENSION OF THIS PROJECT EXCEPT BY AGREEMENT WITH CRS ENGINEERS.

DESIGN

PRINCIPAL : D. EYRE
MANAGER: C. NEBEKER
REVIEWER : C. NEBEKER
DRAFTER : I. HOPPE

PROJECT

-
20 AUGUST 2024

OLD LASAL AIR STRIP

OLD LASAL, UTAH

AIR STRIP EXHIBIT

1 OF 1

CE101

10:28 AM TUESDAY 20 AUGUST 2024 | C:\USERS\CRAIG.NEBEKER\ONEDRIVE - CRS ENGINEERS\PERSONAL\LASAL AIR STRIP\LASAL AIR STRIP.DWG

Xref ..\Xreferences\XR-G-SHEETS.dwg