

SANGER CIRCLE PH 7

PD SUMMARY

Purpose Statement - To rezone approximately 14.908 acres from PD-TH to PD-SF1 for the property described by metes and bounds on Exhibit "A" (the "Property") of this PD Ordinance. Development and use of the Property shall comply with the Sanger Zoning Ordinance as it existed on the date of its adoption on August 3, 1987 and subsequent amended (the "The Zoning Ordinance") and this PD ordinance. In the event of a conflict between the Zoning Ordinance and this PD Ordinance, this PD ordinance shall control.

PROPOSED USES

Single Family (14.908 Acres)

14.908 acres are proposed as single family detached uses. The net density is 4.3 units/acre.

COMMUNITY FEATURES

A mandatory homeowners association shall be established to own and maintain the private open spaces, common areas, greenbelts and all private landscape improvements. Private trails and sidewalks shall be constructed within a pedestrian access easement and owned and maintained by the HOA.

RESIDENTIAL LAND USES

I. Lot Sizes, Setbacks, etc. for Single Family Detached. Except as otherwise provided below, detached single family residences shall comply with Section 53, "R-1" RESIDENTIAL DISTRICT -1 of the Zoning Ordinance, subject to the following changes:

A. Minimum Lot Width, Depth, and Size.

The Manor Lots (50' X 120'):

The minimum lot width shall be 50 feet. The minimum lot depth shall be 120 feet. The minimum lot size shall be 6,000 square feet.

B. Minimum House Size.

The minimum air-conditioned area within each residence shall be 1,850 square feet. Over the entire development, the lots shall average over 2,000 square feet in house size. The developer shall place a limit of 15% of the total lot count to be below 2,000 square feet.

C. Maximum Height.

The maximum building height shall be 2 stories or 35 feet.

D. Front Yard Setback.

The minimum front yard building setback shall be twenty-five feet (25'). Front porches and architectural features such as stoops, overhangs, courtyard walls, masonry chimneys and bay windows may extend into the front yard a maximum of five feet (5').

E. Side Yard Setback.

The minimum side yard building setback shall be five feet (5') on each side. A side yard adjacent to a street on a corner lot shall always have a minimum ten-foot (10') side yard building setback.

F. Rear Yard Setback.

The minimum rear yard building setback shall be twenty feet (20') from the rear facade of the residence (excluding porches and projecting architectural features) to the rear lot line. Porches and architectural features such as stoops, overhangs, courtyard walls, masonry chimneys and bay windows may extend into the rear yard a maximum of five feet (5').

G. Maximum Lot Coverage.

The maximum lot coverage will be 65% for any residential lot.

H. Garages.

An enclosed parking area of at least four hundred square feet shall be provided for a garage (this does not count towards the minimum house size). The face of a garage door must be located at least 20 feet from the street right-of-way line that the garage door faces. The garage door does not have to be behind the street facing façade of the house. Split garage doors with a separate door for each vehicle bay are not required.

I. Design Elements

All residential dwellings will meet the City of Sanger Exterior Façade Design Criteria Manual as adopted on October 7, 2019.

II. General Conditions.

- A. For the purposes of determining compliance with the lot width requirements, lot widths shall be measured at the rear of the required front yard setback as shown on the Final Plats.

- B. Sidewalks may be located outside of the public right-of-way if located within an adjacent open space lot with a pedestrian access easement to provide for meandering sidewalks and trails that may be located within adjacent common area lots or to preserve existing trees along perimeter roads.

III. Residential Single Family Detached Landscape Requirements. Except as otherwise provided below, landscape requirements shall comply with Section 48, Landscape Regulations of the Zoning Ordinance, subject to the following changes:

The following requirements apply to single family residential development:

- A. Each single-family residence shall have an irrigation system in the front yard and street corner side yard with a freeze sensor regulator shut off.
- B. Each Home lot shall have a minimum of two shade trees that are at least three inches in caliper planted. The trees shall be planted in the front and rear yard. If the lot fronts or sides onto a common area lot, the front yard requirement may be satisfied with the trees located in the adjacent greenspace. No other front yard or side yard tree planting requirement shall apply.
- C. All required trees shall be selected from a tree list approved during the Preliminary Plat stage.
- D. Each Home lot shall have a minimum of twelve (12) shrubs placed in the front yard. Individual shrubs shall be a minimum of three (3) gallons in size when planted.

IV. Open Space (1.437 Acres)

- A. Common areas shall include small open spaces as shown on the Concept Plan. Small Open Spaces shall be connected with sidewalks to be a comprehensive pedestrian system. Common areas will abut a public street right-of-way in at least one location with a sidewalk connection.
- B. All interior residential street rights-of-way shall be improved with sidewalks that are a minimum of four feet in width and (1) constructed by the homebuilders at the time of adjacent house construction; or (2) constructed by the developer for all non-buildable lots. All sidewalks along Collector and Arterial Road frontages are to be five feet in width.

V. Fencing Requirements

- A. Floodplain, parks, open spaces, right-of-way shall be exempt from the screening requirements in this Section; however, tubular steel fencing may be installed in these areas at the developer's option.
- B. Homebuilder side yard and back yard fencing on residential lots shall be a maximum of six feet in height and shall be setback a minimum of five feet from the front building line shown on the Concept Plan.
- C. Fencing on all residential lots abutting an open space lot or greenbelt shall be restricted to tubular steel painted black. No solid fencing other than a brick and/or stone masonry courtyard wall under 42 inches shall be permitted abutting an open space lot or greenbelt; however, landscape borders, included trimmed hedges, are permitted.

VI. Street Typology

- A. Standard curbs will be required adjacent to streets abutting all residential lot types unless otherwise approved by the City's engineering department.
- B. Streets fronting open space lots must have standard curbs adjacent to the common area lot. Streets adjacent to common area lots may provide for on-street parking. In addition, the street faces adjacent to open spaces near the flood plain will have a maintenance access location.
- C. Developer shall work with City to determine the location and number of stop signs within the subdivision and speed limits to facilitate traffic calming and maximum the benefit from the pedestrian system.

VII. Home Variety

- A. Detached home designs with the same or similar facade, materials, or colors should be separated by a minimum of three lots on the same side of the street and should not be located directly across or diagonally across the street from each other.
- B. If a detached home plan is repeated on an adjacent lot, it should be elevated with a different architectural style or two of the following three elevation changes - brick color, roof color, or flipped plan.

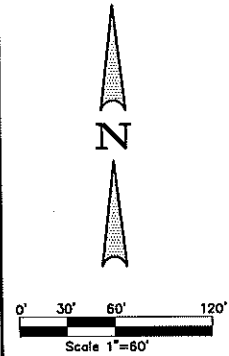
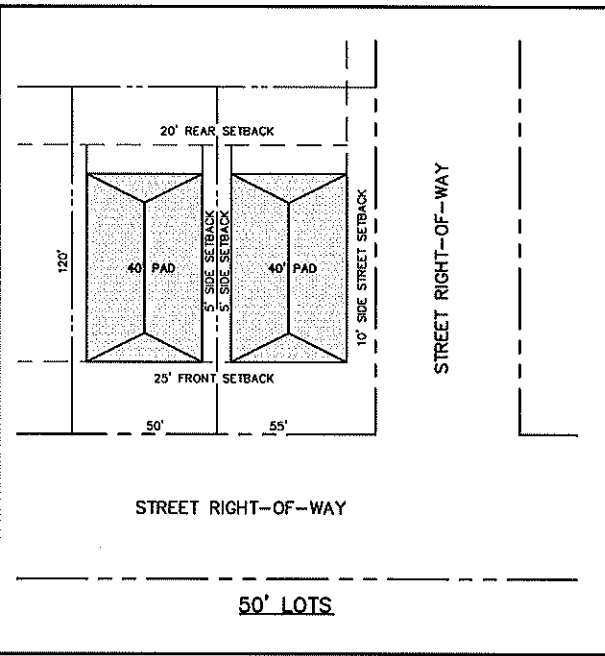
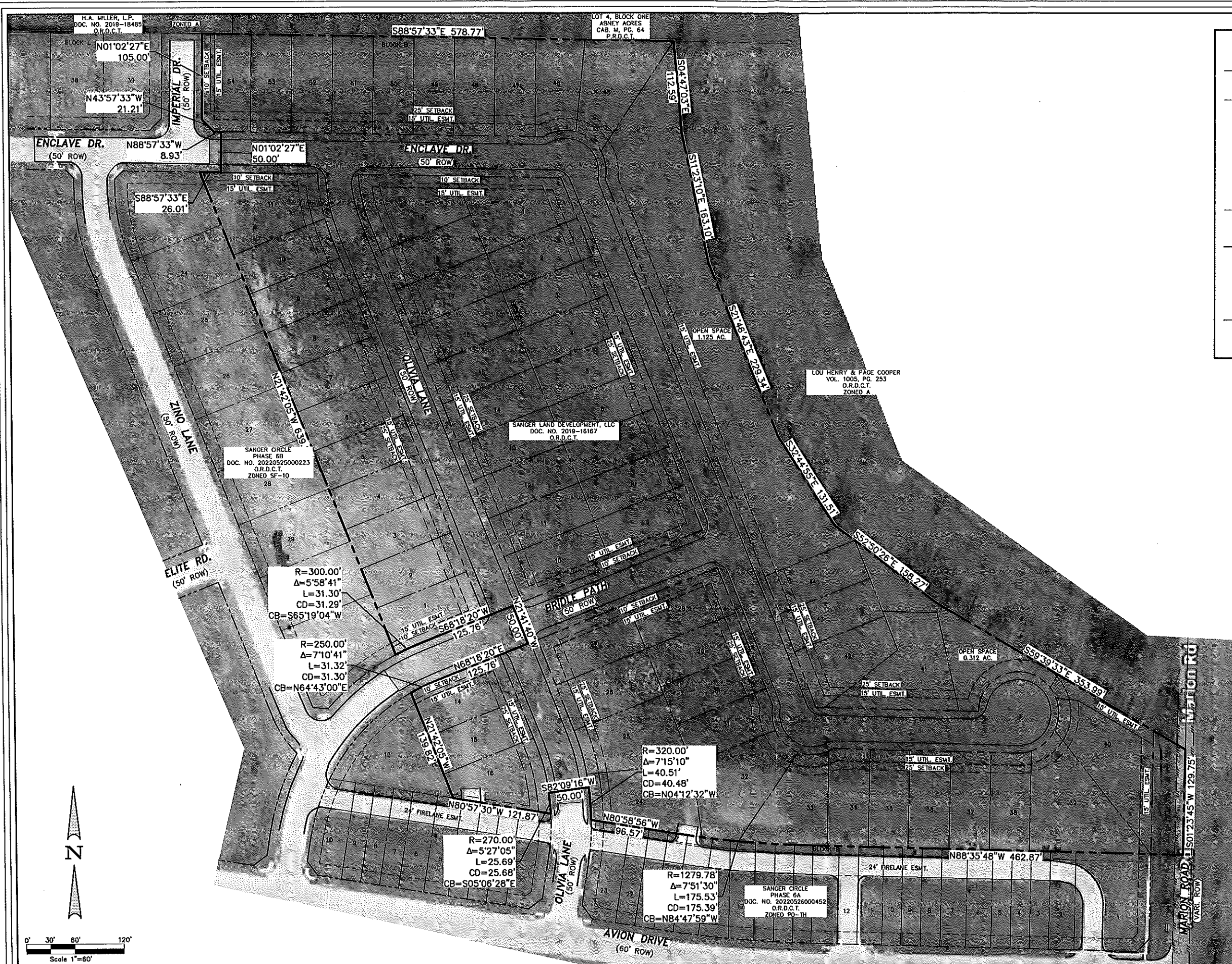

No.	DATE	REVISION	APPROV.

Middleton & Associates, LLC.
CONSULTING CIVIL ENGINEERS & LAND PLANNERS
TBP# 10990
2785 ROCKBROOK DRIVE, SUITE 105
LEWISVILLE, TEXAS 75067 (972) 393-9800

PROJECT ENGINEER:
F. E. MIDDLETON, JR.

CONCEPT PLAN
SANGER CIRCLE PHASE 7
64 LOTS - 14.908 ACRES
CITY OF SANGER DENTON CO. TEXAS

Drawing File: 0118001ZONE.DWG	DATE: 4-10-23	SCALE: 1"=60'	SHEET NO: 1
Project No. 0118001			