

④ PROPOSED WEST ELEVATION  
1/4" = 1'-0"

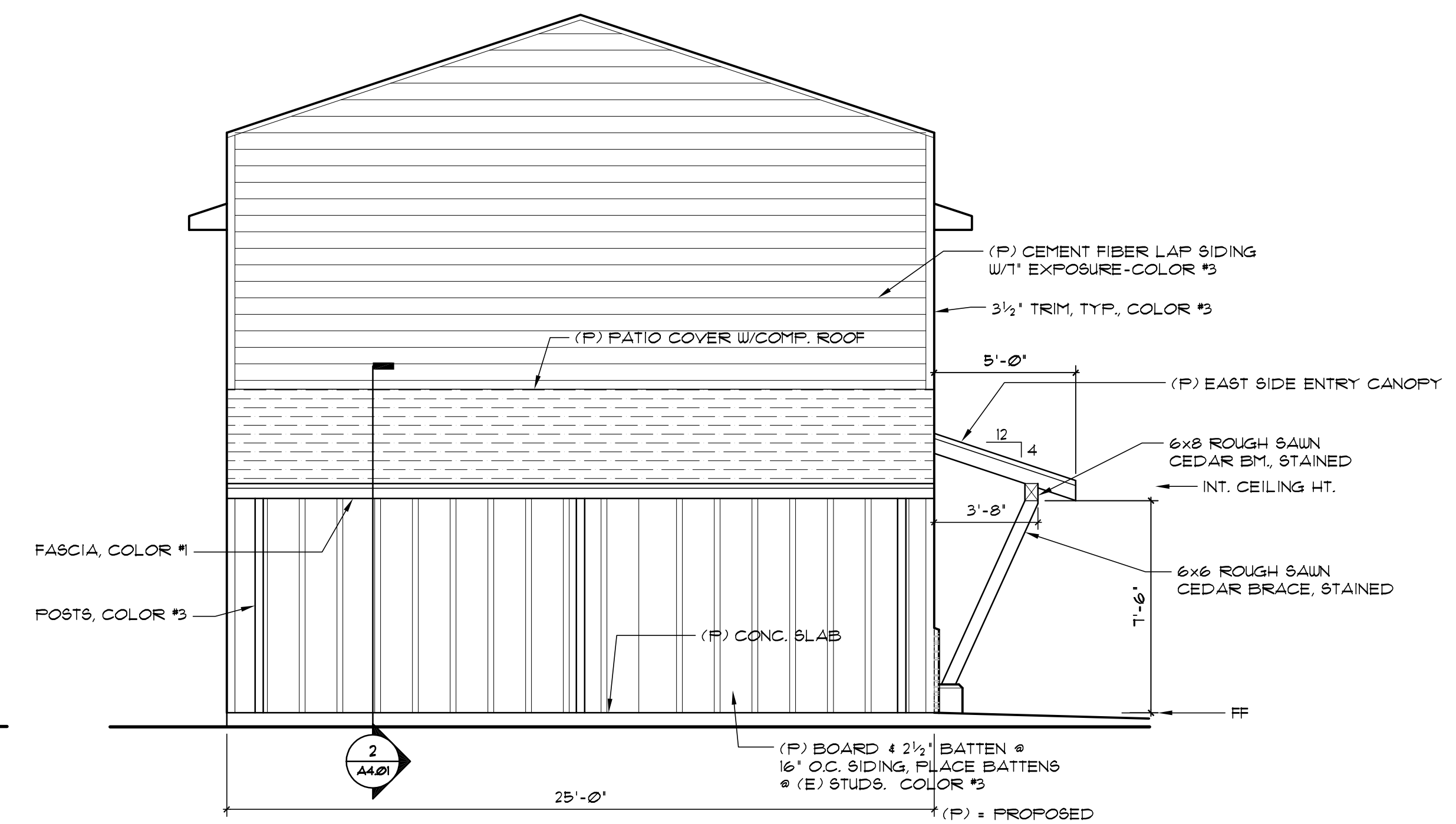

③ PROPOSED SOUTH ELEVATION  
1/4" = 1'-0"

- SHEET NOTES:
1. SEE CIVIL FOR ENTRY SLABS AND RAMP INFO.
  2. COLOR NO. 1 = MILLER, MOSS GLEN
  3. COLOR NO. 2 = MILLER, MOSS GLEN
  4. COLOR NO. 3 = MILLER, FITCH PINE
  5. CEDAR BEAMS & POSTS = SIKKENS, NATURAL CEDAR
  6. STONE VENEER + CULTURED STONE, ALPINE LEDGESTONE, PHEASANT COLOR.
1. ENTRY COVER ROOFING = MATCH EXISTING ROOFING

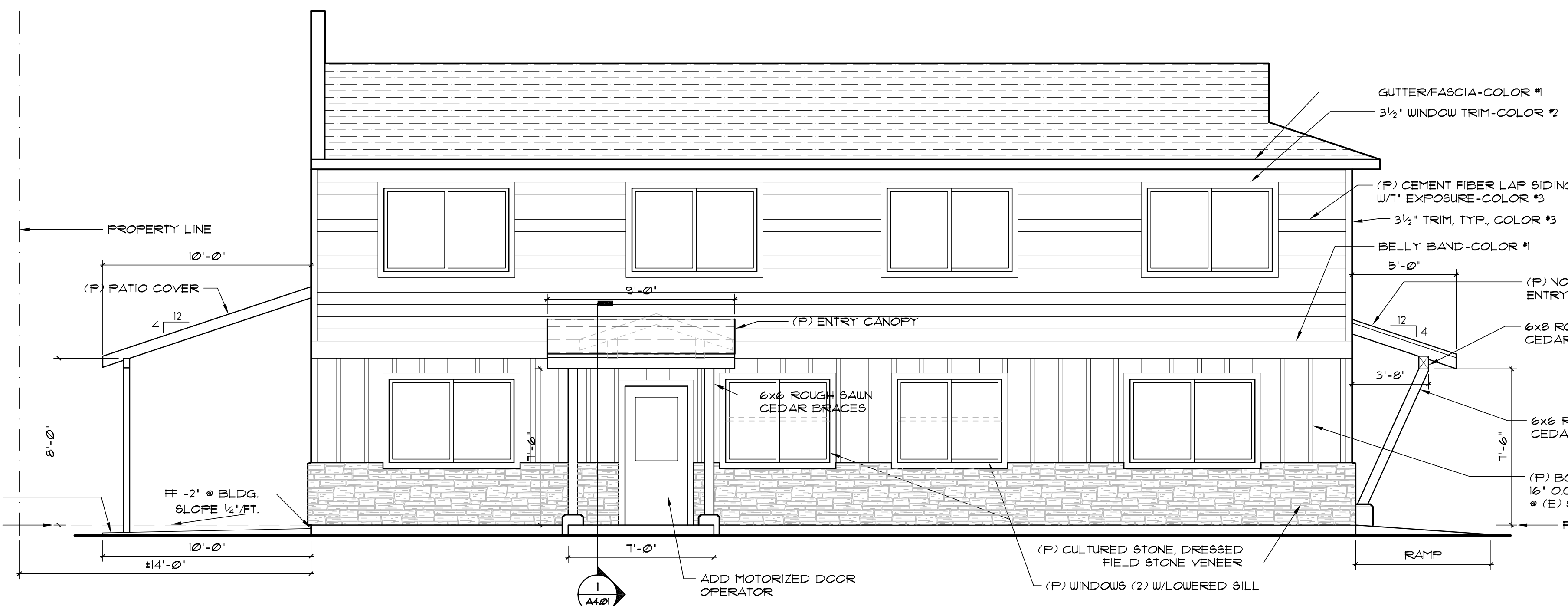

② PROPOSED EAST ELEVATION  
1/4" = 1'-0"

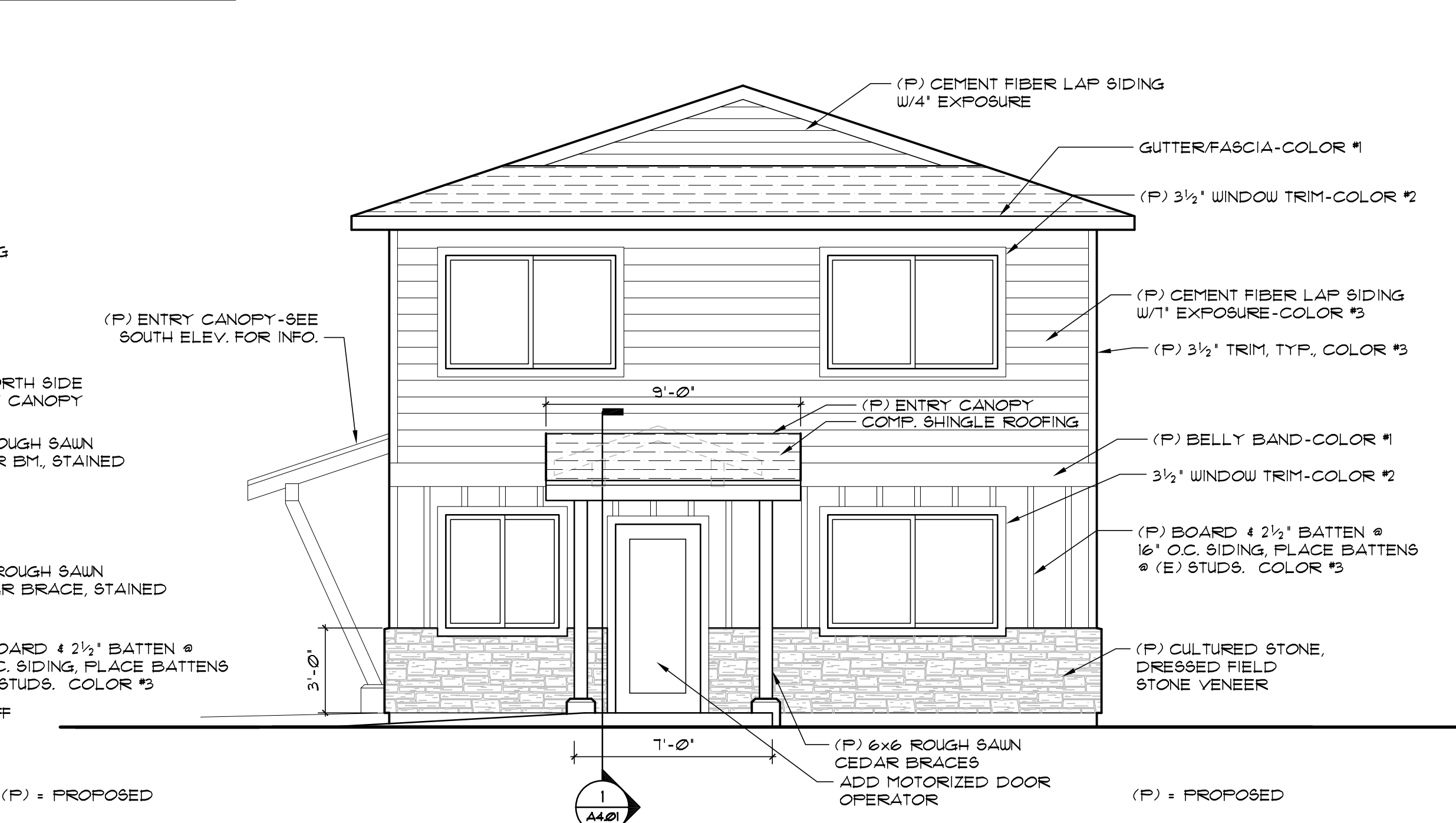

① PROPOSED NORTH ELEVATION  
1/4" = 1'-0"

This document and the ideas and designs incorporated herein is an instrument of service of KEYSTONE Architecture Planning and Project Management. KEYSTONE retains all common law, statutory and other reserved rights, including copyright thereto. This document shall not be used in whole or in part for any other project without the express written authorization of KEYSTONE Architecture Planning and Project Management.

All County Surveyors & Planners  
Facade Improvements

SITE ADDRESS  
39660 Pleasant Street  
Sandy, Oregon 97055

KEYSTONE  
ARCHITECTURE PLANNING  
AND PROJECT MANAGEMENT  
12029 SE IDLEMAN ROAD, PORTLAND, OR 97266  
PHONE: (503) 750-3293

REVISION	DATE

APPROVED:  
DRAWN BY:  
SCALE: AS SHOWN  
DATE: 2/6/24  
JOB: 23-113  
FILE:

A3.01