



CITY COUNCIL ACTION FORM

DEPARTMENT	PRESENTED BY	DATE
Parks and Recreation	Diesel Post - Parks and Recreation Director	5/17/22

ITEM

New Business

Council Action - Approve 2022 FIBArk Festival Special Event Permit and Use Agreement

BACKGROUND

The City and the FIBArk Community Paddling Center have partnered to put on the FIBArk Festival in past years and both parties are prepared to do so again. The attached contract and festival plan explains roles and responsibilities of each organization.

It should be noted that the FIBArk Community Paddling Center is requesting to temporarily reopen the section of the F Street closure in the block between 2nd and 3rd street in order to accommodate the FIBArk Parade.

Also of note, both the Police and Fire Departments have expressed the need to close north F Street to through traffic for public safety purposes.

STAFF RECOMMENDATION

Staff recommends approval of the 2022 FIBArk Special Event Permit and Use Agreement, defining the relationship between the City and FIBArk for the planning and running of the 2022 FIBArk festival and races.

SUGGESTED MOTION

A Councilperson should state, "I move to approve the 2022 FIBArk Community Paddling Center Special Event Permit and Use Agreement", followed by a second and a roll call vote.

USE AGREEMENT

THIS AGREEMENT entered into this 17th day of May, 2022, by and between **THE CITY OF SALIDA, COLORADO**, a statutory city and municipal corporation, hereinafter referred to as “City”, and the **FIBArk Community Paddling Center (FCPC)**, hereinafter referred to as “User”.

WHEREAS, User is a community-based organization providing for the recreational benefits of the Salida community; and,

WHEREAS, the City owns and operates the property (“Property”) described below, and User desires to use such property.

NOW THEREFORE, BE IT HEREINAFTER AGREED BY THE PARTIES AS FOLLOWS:

1. **Description of Properties:** City agrees to allow User to utilize The boat ramp, river slalom course, Riverside Park, F st., Sackett st., the river trail, and the Rotary Amphitheatre located at [38.538047, -105.991066] within the City of Salida, County of Chaffee, and State of Colorado. The Properties shall only be accessed by the User for events scheduled and approved in advance with the City. Any use of other facilities will need to be scheduled and coordinated with the appropriate scheduling agency.
2. **Purpose:** User represents that the Property are being used for the purpose of FIBArk Boat Races and Festival.
3. **Term:** The term of this agreement commences on 6/14/22 and ends on 6/20/22.
4. **Rate:** User will use the The boat ramp, river slalom course, Riverside Park, F st., Sackett st., the river trail, and the Rotary Amphitheatre for a rate of zero dollars (\$0).
5. **Special Conditions:** The parties have agreed to comply with the additional rules under this agreement as follows:

A. FIBArk Community Paddling Center will:

- i. FCPC will promote FIBArk events through social media and print media
- ii. FCPC will plan and manage all river races.
- iii. FCPC will provide the administration including timing and volunteer organization for river races.
- iv. FCPC will provide event insurance for the river races.
- v. FCPC will provide insurance for the Bicycle jumping event

- vi. FCPC will provide insurance for the Festival in Riverside Park
- vii. FCPC will provide insurance for the mechanical bull
- viii. FCPC will provide medals for all river races, 10k, 5k, triple crown, and 10k trail run.
- ix. FCPC agrees to place the Parks and Recreation logo on all shirts, banners, and advertising for the festival.
- x. FCPC will be responsible for music booking, sound/stage equipment, ticket sales, security, MC, food vendor booking, beer tent, as well as any other requirements listed in the City's park rental agreement.
- xi. FCPC will attend all required meetings by the City for festival planning/permitting purposes.

B. The City will:

- i. Land races include the Tenderfoot Hill Climb, 10k, 5k, and 10k Trail run.
- ii. The City will promote FIBArk through social media and print media with the designs/graphics provided by FCPC.
- iii. The City will manage the following aspects of the land races: race timer management, course marking and signage, volunteer management, and day of race administration.
- iv. The City will provide the following for all land races: online registration (including registration to with in 30 minutes of the event), permitting, competitor t-shirts.
- v. The City will provide number plates for all land races.
- vi. The City will provide appropriate amenities for race participants for all land races.
- vii. The City will create awards categories, pay for prizes, and present awards in cooperation with FCPC for all land races.
- viii. The City will provide insurance for all land races.
- ix. The City will plan, organize, oversee and run the Heart of the Rockies Rampage Skateboard competition in Centennial park
- x. The City will provide insurance for the Heart of the Rockies Rampage Skateboard competition.
- xi. The City will provide 20 porta potties for Riverside Park, 8 porta potties for the Boat Ramp, and 4 porta potties for the F Street Lot to be sited in coordination with FCPC. Should plans for the festival change, the number of porta potties can be changed in coordination with FCPC.
- xii. The City will provide trash and recycling services. The City will coordinate with FCPC and GARNA to develop a trash management plan to be adhered to during the festival that will include providing sufficient receptacles in Riverside

- Park and around the whitewater park, resources (staff, equipment) to empty receptacles and move trash and recyclables to roll-aways, and roll-aways.
- xiii. A city staff member will attend FCPC festival planning meetings.
 - xiv. The City will allow use of all electrical outlets and water taps in Riverside Park consistent with FCPC's park permit.

C. Funding

- a. FCPC and the City agree to the following revenue split contingent upon the mutually agreed completion of the responsibilities described above.
 - 1. FCPC will retain all revenue earned from any river based events.
 - 2. FCPC will retain 30% and the City will retain 70% of the gross revenue generated via the FIBArk land races.
 - 3. FCPC will retain all revenue earned from any alcohol sales hosted in Riverside Park.
 - 4. The City agrees to pay all permit fees owed for the rental of the park.
 - 5. FCPC will provide the City 10% of profits from ticket sales.
- 6. **Surrender of Property:** User shall quit and surrender the designated Property to the City at the end of the term of this agreement in the same condition as at the date of the commencement of this agreement, ordinary wear and tear excepted.
 - 7. **Rules and Regulations:** User, and all persons whom User allows on the Property, shall abide by and conform to all Rules and Regulations concerning the use of the Property and all City facilities, as amended or adopted by the City. City may cancel this Agreement at any time for failure to do so.
 - 8. **Maintenance:** City reserves the right to close the Property for maintenance at its sole discretion. City will attempt to give reasonable notice of closure.
 - 9. **Indemnification:** The City shall have no responsibility for the safety and or security of any person participating in the use of the property by User. User expressly agrees to indemnify and hold harmless the City, its officers, employees, and agents, from all cost, loss and expense, including attorney's fees, arising out of any liability or claim of liability for injury or damage to person resulting directly or indirectly from their participation in User's use of the property, regardless of whether such use was authorized or not, and regardless of whether the liability or claim of liability arises out of the act or omission of User.
 - 10. **Insurance:** User agrees to procure an insurance policy with a licensed company doing business in the State of Colorado to provide a minimum amount of \$1,000,000.00 per

occurrence for bodily injury and property damage combined, naming the **FIBArk Community Paddling Center**, and with the City being listed as the Additional Insured on a primary and noncontributory basis. User shall provide a copy of the Certificate of Insurance to the City upon the execution of this agreement.

11. **Compliance with Law:** User shall comply with all laws of the United States and of the State of Colorado, all ordinances of the City of Salida, all rules and requirements of the Police and Fire Departments or other municipal authorities of the City of Salida. User will not do or suffer to be done anything on the designated Property during the term of this agreement in violation of any such laws, ordinances, rules, or requirements. If User's attention is called to any such violation on their part or of any person employed by or admitted to the designated Property by User, they will immediately desist from and correct or cause to be corrected such violation.
12. **Days and Hours of Operation:** The hours and facilities available for this program will be determined by the parties based upon schedules provided by User and submitted in advance to the City Administrator or the City Director of Parks and Recreation.
13. **Damage to Property:** If the designated Property, or any part of the buildings on the designated property, or any equipment located on the designated property during the term of this agreement shall be damaged by the act, default, or negligence of the User or its agents, employees, patrons, guests, or any person admitted to the designated property by User, the user will pay to the City upon demand such sum as shall be necessary to restore the designated property or equipment contained in or on the designated property to their present condition. User assumes full responsibility for the character, acts and conduct of all persons admitted to the designated property with the consent of the User or by or with the consent of any person acting for or on behalf of User. User shall be responsible to maintain order and protect persons and property.
14. **Assignment:** User shall not assign this agreement without the prior written consent of the City, nor use of the Property other than as specified in this agreement.
15. **Release:** City shall not be responsible for any damage or injury that may happen to User or its agents, employees, or property from any cause whatsoever prior, during, or subsequent to the period covered by this agreement. User hereby expressly releases the City from and agrees to indemnify the City against any and all claims for such loss, damage, or injury.
16. **Modification:** Any modification of this agreement or additional obligation assumed by either party in connection with this agreement shall be binding only if evidenced in writing signed by each party or an authorized representative of each party.

The undersigned hereby certifies that he/she is authorized to enter into and execute this Agreement on behalf of the User and the City, respectively, and that the User and the City acknowledge and accept the terms and conditions herein.

CITY OF SALIDA (“City”)

By: _____
City Administrator

FIBArk Community Paddling Center (“User”)

By: _____

[Name]

Title: _____

FIBArk Community Paddling Center

PO Box 762
Salida, CO 81201
fibark.colorado@gmail.com

2022 FIBArk Whitewater Festival Event Plan

June 16-19, 2022



OVERVIEW

A community celebration with live music, beer, and food vendors at Riverside Park, whitewater races and events at the Arkansas River Play Park, Carnival on Sackett Street, Parade on F Street, World Class Skate Competitions at Centennial Park, event registration on the boat ramp, and running races held in downtown Salida and the Arkansas Hills Trails System.

FESTIVAL COMPONENTS

The following sections describe the components of the 74th Annual FIBArk Whitewater Festival.

Duration

The Historic FIBArk Festival begins Thursday, June 15th at 5pm MDT and concludes Sunday, June 19th at 5pm MDT. The Heart of the Rockies Rampage starts June 15th and concludes in June 16th

Overview of River Races

River races will take place on the Arkansas River at the Salida Whitewater Park as well as Downriver and Pine Creek races at other locations . River races include:

- Downriver Race
- Slaloms
- US Wildwater Junior Team Trials
- Stand-up paddleboard (SUP) Colorado State Championships
- Pine Creek

-
- Hooligan
 - Raft Rodeo

Refer www.fibark.com for times and locations of all river events. A Whitewater Park Spectator Area would have a public announcement system, awards stage, beer sales, river-oriented vendors, food truck, competitor staging area, and porta potties.

Overview of Land Races

FIBArk is partnering with the City of Salida Parks & Recreation Department on certain aspects of the festival, including the land races. 5k/10k/Kids Run will take place Saturday June 18th at 8am starting at Thonoff Park and includes City of Salida streets, county roads, and trails. The 10k trail race will Start at Riverside Park and use SMT Trails and Bureau of Land management land. Land races include:

- Tenderfoot Hill Climb
- 5k/10k/Kids Fun Road Run
- 10k Trail Run

Refer to www.fibark.com for times and locations of all land events.

Overview of the Carnival

The Carnival pending approval will again be with SunValley Rides. The downtown available space is a soft street closure of East Sackett Street from D Street to 133 East Sackett Street and North E Steet from the Alley North. This would allow safety alley access to accommodate residents of East Sackett. 133 East Sackett and The Fritz will have access from West Sackett. OR Lower E Street and the Parking Lot East of 133 East Sackett with the South Side of Sackett Street. Leaving Sackett Street open 20ft only for emergency access. Load in for the Carnival would be Wednesday June 15th access for load in would be E Street and East Sackett Street. Load in and out from food/beer vendors will be west Sackett and to the North side of Sackett Street. The Carnival will be open starting June 16th and ending June 19th.

Overview of the Parade

The Parade will take place starting 10am on 8th and F Street and end at the 2nd Street F Street closure Saturday June 18th. This Parade will end vehicles at 2nd Street and turn East onto 2nd Street with Parade participants and Parade spectators invited to participate in a "Second Line" non-motorized parade ending at Riverside Park. Participants will follow legal traffic flow at 1st and F Streets. FIBArk will provide Safety at that intersection.

Live Music and Vendors in Riverside Park

Riverside Park would host live music for pre-ticketed entrants on Saturday, and Sunday. Thursday and Sunday will be free and non-ticketed. Friday and Saturday would be priced tickets. Refer to www.fibark.com for live music artists and times.

In addition to live music, Riverside Park would also host the following:

- Up to 10 food trucks
- Sierra Nevada Beer Tent
- FIBArk information and merchandise tent
- Up to 20 vendors
- Up to 5 outreach/informational tents for local charitable nonprofits or government organizations, depending on demand

Heart of the Rockies Rampage

Heart of the Rockies Rampage will be held at Centennial Park Thursday June 15th and Friday June 16th. Sponsored by World Cup Skateboarding, Friends of Salida Skateparks, City of Salida, and FIBArk. This world class skateboarding competition will begin with groms and end with visiting pros from around the world competing for a purse prize. Categories also include amateurs, women's, and master's divisions.

LOGISTICS AND FESTIVAL SUPPORT

Event Staging

The event site (excepting River Races held offsite) is comprised of the Whitewater Park Spectator Area, Riverside Park, and the allowed Union Pacific Land West of Parking Lot. The following sections describe these site plan components in more detail.

Whitewater Park Spectator Area

The Salida Whitewater Park Spectator Area, consisting of the Boat Ramp and Boat Ramp parking lot, Steam Plant patio, and a section of the River Trail and vicinity between the Steam Plant and the river. The Boat Ramp parking lot would be closed to public vehicle access and reserved for river-oriented vendors, a food truck, porta potties, (in the 4 city parking spots in the AHRA parking lot) and River Race competitor staging. An event registration tent would be staged on the southwest side of the FIBArk boathouse building.

An amplified sound system would be staged adjacent to the river to announce the river races, as would a station selling cans of beer and other beverages.

There would be no restricted access to public foot traffic in the Whitewater Park Spectator Area.

Riverside Park

Riverside Park would be fenced around the Scout Hut with access to ticketed attendees at the corner of F Street and W. Sackett and the corner of E Street and East Sackett. Riverside Park will be fenced starting June 14th for Ride the Rockies. We will open the fence for the playground June 15th.

F Street and F Street Lot

North F Street will have a soft openings to provide access to business on North F Street. There will be permanent temporary closures Thursday June 16th starting at 4:30pm and ending at 6:30pm for the Tenderfoot Hillclimb Race and Saturday June 18th starting at 4pm and ending at 7pm (TBD Please have safety advise) Half of the West Side of the F Street Parking Lot will be roped off for Athlete Staging AND overnight parking with received Union Pacific Approval.

Trash and Waste

Porta Potties

Porta potties would be staged in the following locations:

- Whitewater Park Spectator Area (8)- AHRA parking spots
- Riverside Park (20)- At East Sackett and the Scout Hut
- F Street Lot (10)-at West Side of Parking Space

Trash Receptacles and Waste Management

City of Salida will lead trash and waste management for the festival. Trash and recycling receptacles will be staged in the Whitewater Park Spectator Area and Riverside Park. City of Salida will empty receptacles when full throughout the day to prevent overflow and transport recyclables and trash to roll-off dumpsters staged in either the west side Union Pacific land at F Street parking lot OR the Toubert Building.

Traffic

East Sackett Street D through F will be closed to public vehicle traffic per approval. The parking spaces adjacent to Riverside Park on the north side of East Sackett street would be included in the fenced perimeter.

North F Street between F and Sackett is anticipated to stay open softly with public parking available East and West of North F Street. Not including Athlete Staging West Part of half parking spaces. West Sackett Street to G Street will not have public access per safety. These soft closers will be maintained by City of Salida and FIBArk Volunteers.

Security

FCPC will contract private security for the festival from 12pm to 8pm on Friday and Saturday and 12pm to 4pm on Sunday. Security officers will be stationed at the following locations:

- Two at each entrance (2) to Riverside Park
- Two at Riverside Park stage protection and roaming
- One at Riverside Park exit
- One at Whitewater Park Spectator Area

Security officers will assist in enforcing the following security measures:

- General Public will be allowed in Riverside Park Thursday and Sunday during festival hours. Only ticketed persons displaying wristband are allowed in Riverside Park during Friday and Saturday festival hours.
- No outside alcohol is allowed in Riverside Park. Alcohol sold in Riverside Park is not allowed outside of the Park.
- No outside alcohol is allowed in the Whitewater Park Spectator Area TBD. Alcohol sold in the Whitewater Park Spectator Area is not allowed outside the area.
- No illegal contraband is allowed in Riverside Park
- Checking ID for 21-and-over alcohol purchase

Emergency Actions

An emergency action plan is provided in application template provided by the City of Salida.

Chaffee County EMS will be assisting FIBArk at the below times

- Thursday, 06/16/2022 Hill Climb/Raft Rodeo-Ambulance 5:30pm – 8pm
- Friday, 06/17/2022 Pine Creek Race Ambulance 5pm – 7pm
- Friday, 06/17/2022 FIBArk Roamer 4pm – 10pm
- Saturday, 06/18/2022 FIBArk Roamer (road race) 07:30am – 09:30am
- Saturday, 06/18/2022 Hooligan Race -Ambulance 4pm – 7pm
- Saturday, 06/18/2022 FIBArk Roamer 4pm -10pm
- Sunday, 06/19/2022 FIBArk Roamer (trail race) 08:30am-09:30am

COVID Safety Plan

At this stage, we are following the CDC Community Levels and the CDPHE Transmission levels for Chaffee County and as of 4/22/2022 we are considered an area of low transmission. If we end up high in any of the areas, we will be consulting with the Board of Health and the healthcare system, as well as Leadership Roundtable, to make any changes. As of now we are

moving forward with no capacity limit and no mask requitents for the public, music, competitors or vendors.

The FIBArk Parade is BACK!

The 2022 parade will take place from 10:00am – noon on Saturday, June 18th on F Street from 6th to 2nd, followed by a Second Line foot parade through the F Street Pedestrian Mall to Riverside Park.

Please be advised that your street will be closed on Saturday, June 18th starting at 7:00am until the parade is completed. FIBArk and the City of Salida ask that you have all vehicles off of the closed streets NO LATER THAN 6:00am on Saturday to avoid towing.

Closed Streets:

F Street – between 2nd and 11th
6th, 7th, 8th, 9th, 10th – between E and G

If you have questions, please email miles.cottom@gmail.com

FIBArk Parade Route



Parade Staging Map

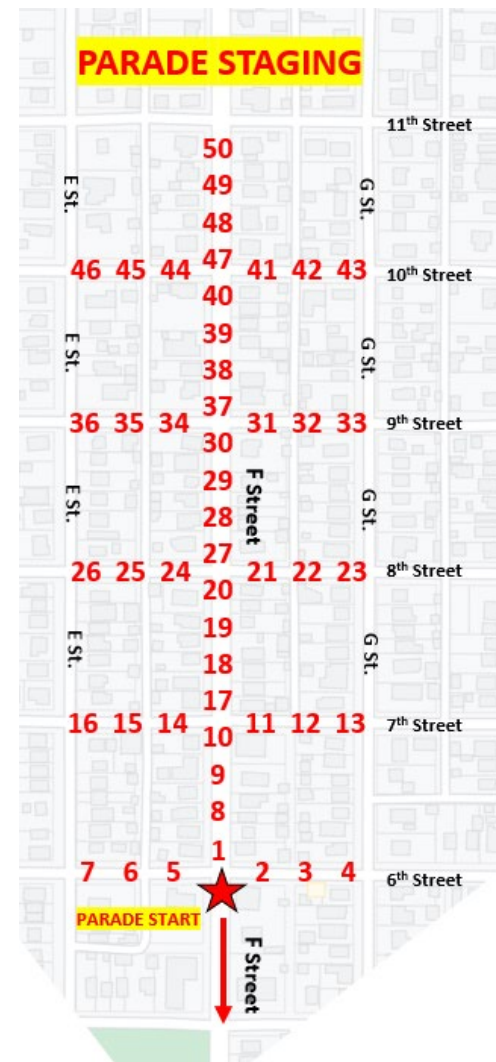

Special Event application

* Required

1. Event contact name *

Annie Ruiter

2. Event contact email address *

annie@r-15.net and fibark.colorado@gmail.com

3. Event contact phone number *

719-207-1097

The following questions are similar to the questions that were answered in the online "Park rental and Special event request form". Please provide more detail in this application.

4. Event location

Riverside Park, Salida Boat Ramp, 100 Block of East Sackett Street, Salida Union Pacific's Parking

5. Event start date

Wednesday June 15, 2022

Example: January 7, 2019

6. Event start time

8:00 am

Example: 8:30 AM

7. Event end date

June 19th 2022*Example: January 7, 2019*

8. Event end time

10:00 pm*Example: 8:30 AM*

9. Estimated number of people in attendance

10,000 people

10. Please provide a short description of the event

FIBArk "First in Boating on the Arkansas." is the nation's oldest and boldest whitewater festival and Salida's signature event since 1949. Located in Riverside Park and surrounding areas FIBArk is full of activity and entertainment. River events, skate events, parades, food, arts, industry vendors as well as a beer tent, a possible carnival and an extraordinary musical line-up.

11. Will food or merchandise be available from **any** vendor? *Mark**only one oval.*☒ Yes☐ No☐ Maybe

If YES, FOOD AND SALES TAX LICENSES MUST BE OBTAINED AND POSSIBLY A MULTI VENDOR PERMIT . Contact the Colorado Department of Revenue for sales tax licenses at (303) 232-2416, and the Chaffee County Public Health Department for food licenses at (719) 539-2124. Vendors must have a fire extinguisher on site. Vendor booths are subject to inspection by the Salida Police and Fire Departments.

Multi Vendor license:

<https://drive.google.com/file/d/1VHVSD9PEo0x-dNvllrrkWRlXr1JaL8o9/view?usp=sharing>

County Permit:

<https://www.chaffeecounty.org/EndUserFiles/57096.pdf>

12. Will Alcohol be sold or distributed at your event?

Mark only one oval.

- ☒ Yes
☐ No
☐ Maybe

If yes, please fill out the Application for Special Events Liquor License (available at the link below) and submit it along with the necessary fees. A State of Colorado Special Event Liquor License permit is ONLY issued to incorporated non- profit organizations. **EVENTS REQUIRING ALCOHOL LICENSES MUST SUBMIT THEIR APPLICATION AT LEAST 90 DAYS IN ADVANCE OF THE EVENT.**

<https://drive.google.com/file/d/1VGNG7tcBM4NP0KCIJ9hZqgrcvuypjPvu/view?usp=sharing>

13. Will there be amplified sound at your event?

Mark only one oval.

- ☒ Yes
☐ No
☐ Maybe

If yes, complete the Amplified Sound Permit available below.

<https://drive.google.com/file/d/1V70HXR0EElrRqCV4S9hTqXj-1Pwfdss1/view?usp=sharing>

14. Are any streets, sidewalks or other right of way closures required for your event?

Mark only one oval.

- ☒ Yes
☐ No
☐ Maybe

If yes, it is your responsibility to circulate and submit a petition signed by abutting residents/merchants as to their support or non-support of the closure.

<https://drive.google.com/file/d/1V3xAFRIMqozcGrAQsk9QC3BoCltme09V/view?usp=sharing>

15. If yes, please describe the request.

We will please be closing E Street between 1st Street and Sackett Street from June 15th-June 19th for the Carnival. We will have a rolling closure Saturday June 18th at 10am-12pm on Sackett Street for the annual FIBArk Parade. We will have a rolling closure on June 16th on N F Street from Sackett Street North starting at 5pm-6:30pm for the Hill Climb

16. Will you require any security or law enforcement services specific for your event?

Mark only one oval.

- ☒ Yes
☐ No
☐ Maybe

17. If yes, for what purpose (security, traffic, parking or public control, Salida Trail System crossings, etc.?).

We will please need extra police support for street closures for the Parade, Hillclimb, and closure for the Carnival. We will please also need support for general police duties throughout the weekend for parking issues and crowd control.

If additional City of Salida Police Officers are requested, they must be requested through the Salida Police Department (719-539-6880).

18. Where will people park for your event?

People will park in Public Parking throughout Salida. Closest parking will be at North F Street. We are working a bike valet option also to cut down on local parking

19. How many additional trash cans are needed for your event?

200 City of Salida Rec. department will be providing trash

20. Is a quote from a trash service included in your application packet?

Mark only one oval.

☐ Yes

☒ No

21. Is the Emergency Action Plan included in your application packet?

Mark only one oval.

☒ Yes

☐ No

22. Have you obtained insurance for your event that lists City of Salida as additionally insured?

Mark only one oval.

☐ Yes

☒ No It is getting shopped now

23. Please check that you understand and will adhere to the following requirements:

Check all that apply.

☒ Any violation of the City of Salida Municipal Code or agreements made in the application process are grounds for denial of the Special Events permit in the future.

☒ You will be required to have insurance and name the City as an additionally insured party. Because this is often a lengthy process, the City will accept and approve applications pending receipt of proof of insurance.

☒ Applicants are also responsible for meeting any other agency requirements. For example, if you are serving food you must meet all Health Department requirements

☒ Chaffee County Department of Health requires at least one restroom for every fifty people attending the event.

☒ 1 trash can per 50 people is required

☒ The event is responsible for emptying ALL trash within the event, including pre-existing city trash cans.

☒ All clean up must be completed within 24 hours after the event concludes. If the City has to clean up after the event, a fee will be billed to the organizer.

24. Digital signature:

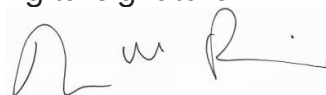

Salida Special Event Emergency Action Plan

I, the undersigned, agree to compile with the following Emergency Action Plan to the best of my ability. The first person on this list will be the designated Emergency Manager and will take responsibility for public addresses and instruction to the event participants

Emergency Manager (1 lead, 2 alternates)	Contact info 1	Contact info 2	Signature
1. Annie Ruiter	719-207-1097	radio	<i>Annie Ruiter</i>
2. Lindsay Sutton Stephens	601-818-3801	radio	
3. Miles Cottom	704-557-5363	radio	
4.			

Please complete the following template according to your Events plan and location.

The following procedures should be followed in the event of an emergency.

Communications

- The manager or designee will communicate the designated evacuation space to participants at the beginning of the event.
- The Emergency Manager will communicate to the event participants in an emergency with a
 - ☒ Bull Horn
 - ☒ PA system
 - ☐ Emergency level voice

Please enter your evacuation destination into the box in each of the follow scenarios

Fire

- Call 911
- Assist injured or disabled personnel.
- Evacuate the building. Activate emergency shut offs if available.
- Attempt to use a fire extinguisher only if you have been trained.
- Evacuate participant to FIBArk Tent at Riverside Park

Medical Emergency

- Identify the medical emergency.
- If life threatening, call 911.
- Administer first aid if properly trained.
- Evacuate the injured person to FIBArk Tent at Riverside Park

Violent incident

- Call 911.
- Attempt to avoid the situation – move participants away
- Try to deny contact-evacuate to Park Tent at Riverside Park
lock/block doors, turn off lights, silence phones.
- If necessary defend - distract, attack, subdue.

Severe Weather/Natural incident

- Move participants away from threat if possible.
- Evacuate to Park Exits at Riverside Park
- Call 911

Urgent Situation (suspicious person, package, activity or bomb threat)

- Call 911.

APPLICATION FOR A SPECIAL EVENTS PERMIT

Department Use Only

IN ORDER TO QUALIFY FOR A SPECIAL EVENTS PERMIT, YOU **MUST BE NONPROFIT**
AND ONE OF THE FOLLOWING (See back for details.)

- | | | |
|--|--|--|
| <input checked="" type="checkbox"/> SOCIAL | <input type="checkbox"/> ATHLETIC | <input type="checkbox"/> PHILANTHROPIC INSTITUTION |
| <input type="checkbox"/> FRATERNAL | <input type="checkbox"/> CHARTERED BRANCH, LODGE OR CHAPTER | <input type="checkbox"/> POLITICAL CANDIDATE |
| <input type="checkbox"/> PATRIOTIC | <input type="checkbox"/> OF A NATIONAL ORGANIZATION OR SOCIETY | <input type="checkbox"/> MUNICIPALITY OWNING ARTS |
| <input type="checkbox"/> POLITICAL | <input type="checkbox"/> RELIGIOUS INSTITUTION | <input type="checkbox"/> FACILITIES |

LIAB TYPE OF SPECIAL EVENT APPLICANT IS APPLYING FOR:

2110 ☒ MALT, VINOUS AND SPIRITUOUS LIQUOR \$25.00 PER DAY

2170 ☒ FERMENTED MALT BEVERAGE (3.2 Beer) \$10.00 PER DAY

DO NOT WRITE IN THIS SPACE

LIQUOR PERMIT NUMBER

1. NAME OF APPLICANT ORGANIZATION OR POLITICAL CANDIDATE

FIBArk Community Paddling Center

State Sales Tax Number (Required)

74-2232604

2. MAILING ADDRESS OF ORGANIZATION OR POLITICAL CANDIDATE
(include street, city/town and ZIP)

PO Box 762
Salida, Colorado 81201

3. ADDRESS OF PLACE TO HAVE SPECIAL EVENT
(include street, city/town and ZIP)

Downtown Salida, Riverside Park, Boatramp and
Steamplant Plaza -Salida, Colorado

NAME

DATE OF BIRTH

HOME ADDRESS (Street, City, State, ZIP)

PHONE NUMBER

4. PRES./SEC'Y OF ORG. or POLITICAL CANDIDATE

Lindsay Sutton-Stephens

5. EVENT MANAGER

Annie Ruiter

6. HAS APPLICANT ORGANIZATION OR POLITICAL CANDIDATE BEEN
ISSUED A SPECIAL EVENT PERMIT THIS CALENDAR YEAR?

☒ NO ☐ YES HOW MANY DAYS? _____

7. IS PREMISES NOW LICENSED UNDER STATE LIQUOR OR BEER CODE?

☒ NO ☐ YES TO WHOM? _____

8. DOES THE APPLICANT HAVE POSSESSION OR WRITTEN PERMISSION FOR THE USE OF THE PREMISES TO BE LICENSED? ☒ Yes ☐ No

LIST BELOW THE EXACT DATE(S) FOR WHICH APPLICATION IS BEING MADE FOR PERMIT

Date	From	To	Date	From	To	Date	From	To	Date	From	To	Date	From	To
6/17/2022	7a.m.	11p.m.	6/18/2022	7a.m.	11p.m.	6/18/2022	7a.m.	11p.m.	6/19/2022	7a.m.	5p.m.			

OATH OF APPLICANT

I declare under penalty of perjury in the second degree that I have read the foregoing application and all attachments thereto, and that all information therein is true, correct, and complete to the best of my knowledge.

SIGNATURE

TITLE

Event Planner 3/10/2022

DATE

REPORT AND APPROVAL OF LOCAL LICENSING AUTHORITY (CITY OR COUNTY)

The foregoing application has been examined and the premises, business conducted and character of the applicant is satisfactory, and we do report that such permit, if granted, will comply with the provisions of Title 12, Article 48, C.R.S., as amended.

THEREFORE, THIS APPLICATION IS APPROVED.

LOCAL LICENSING AUTHORITY (CITY OR COUNTY)

☐ CITY
☐ COUNTY

TELEPHONE NUMBER OF CITY/COUNTY CLERK

SIGNATURE

TITLE

DATE

DO NOT WRITE IN THIS SPACE - FOR DEPARTMENT OF REVENUE USE ONLY

LIABILITY INFORMATION

License Account Number	Liability Date	State	TOTAL
		-750 (999)	\$.

(Instructions on Reverse Side)

APPLICATION INFORMATION AND CHECKLIST

THE FOLLOWING SUPPORTING DOCUMENTS MUST BE ATTACHED TO THIS APPLICATION FOR A PERMIT TO BE ISSUED:

- ☐ Appropriate fee.
- ☐ Diagram of the area to be licensed (not larger than 8 1/2" X 11" reflecting bars, walls, partitions, ingress, egress and dimensions.
Note: If the event is to be held outside, please submit evidence of intended control, i.e., fencing, ropes, barriers, etc.
- ☐ Copy of deed, lease, or written permission of owner for use of the premises.
- ☐ Certificate of good corporate standing (NONPROFIT) issued by Secretary of State within last two years; **or**
- ☐ If not incorporated, a NONPROFIT charter; **or**
- ☐ If a political Candidate, attach copies of reports and statements that were filed with the Secretary of State.

- ☐ **APPLICATION MUST FIRST BE SUBMITTED TO THE LOCAL LICENSING AUTHORITY (CITY OR COUNTY) AT LEAST THIRTY (30) DAYS PRIOR TO THE EVENT.**
- ☐ **THE PREMISES TO BE LICENSED MUST BE POSTED AT LEAST TEN (10) DAYS BEFORE A HEARING CAN BE HELD. (12-48-106 C.R.S.)**
- ☐ **AN APPROVED APPLICATION MUST BE RECEIVED BY THE LIQUOR ENFORCEMENT DIVISION AT LEAST TEN (10) DAYS PRIOR TO THE EVENT.**
- ☐ **CHECK PAYABLE TO THE COLORADO DEPARTMENT OF REVENUE**

(12-48-102 C.R.S.)

A Special Event Permit issued under this article may be issued to an organization, whether or not presently licensed under Articles 46 and 47 of this title, which has been incorporated under the laws of this state for the purpose of a social, fraternal, patriotic, political or athletic nature, and not for pecuniary gain or which is a regularly chartered branch, lodge or chapter of a national organization or society organized for such purposes and being non profit in nature, or which is a regularly established religious or philanthropic institution, and to any political candidate who has filed the necessary reports and statements with the Secretary of State pursuant to Article 45 of Title 1, C.R.S. A Special Event permit may be issued to any municipality owning arts facilities at which productions or performances of an artistic or cultural nature are presented for use at such facilities.

If an event is cancelled, the application fees and the day(s) are forfeited.

OFFICE OF THE SECRETARY OF STATE
OF THE STATE OF COLORADO

CERTIFICATE OF FACT OF GOOD STANDING

I, Jena Griswold, as the Secretary of State of the State of Colorado, hereby certify that, according to the records of this office,

FIBARK COMMUNITY PADDLING CENTER

is a

Nonprofit Corporation

formed or registered on 04/15/2014 under the law of Colorado, has complied with all applicable requirements of this office, and is in good standing with this office. This entity has been assigned entity identification number 20141239573 .

This certificate reflects facts established or disclosed by documents delivered to this office on paper through 03/17/2022 that have been posted, and by documents delivered to this office electronically through 03/18/2022 @ 13:27:06 .

I have affixed hereto the Great Seal of the State of Colorado and duly generated, executed, and issued this official certificate at Denver, Colorado on 03/18/2022 @ 13:27:06 in accordance with applicable law. This certificate is assigned Confirmation Number 13878096 .



Jena Griswold

Secretary of State of the State of Colorado

*****End of Certificate*****

Notice: A certificate issued electronically from the Colorado Secretary of State's Web site is fully and immediately valid and effective. However, as an option, the issuance and validity of a certificate obtained electronically may be established by visiting the Validate a Certificate page of the Secretary of State's Web site, <http://www.sos.state.co.us/biz/CertificateSearchCriteria.do> entering the certificate's confirmation number displayed on the certificate, and following the instructions displayed. Confirming the issuance of a certificate is merely optional and is not necessary to the valid and effective issuance of a certificate. For more information, visit our Web site, <http://www.sos.state.co.us/> click "Businesses, trademarks, trade names" and select "Frequently Asked Questions."

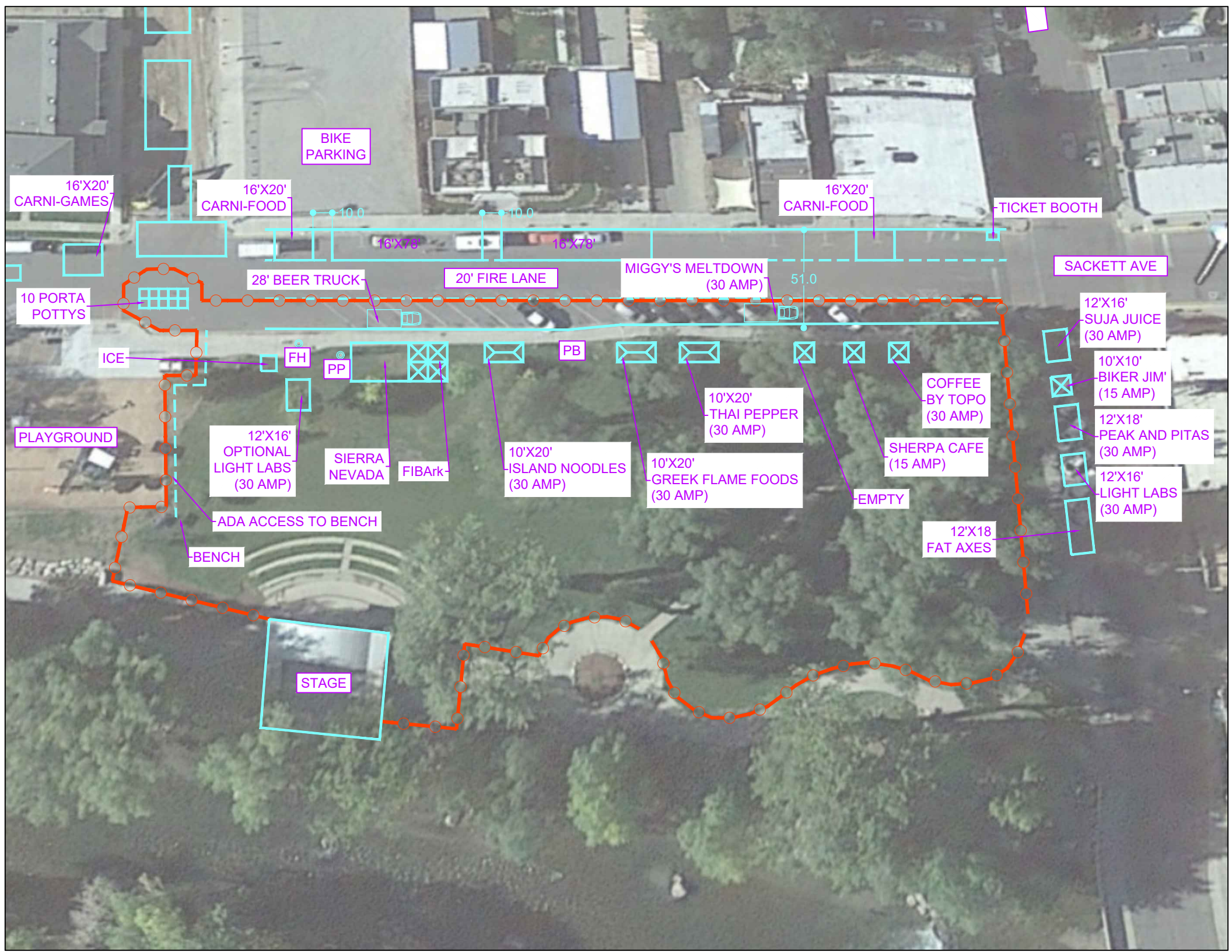

BIKE
PARKING

16'X20'
CARNI-FOOD

16'X20'
CARNI-FOOD

TICKET BOOTH

16'X20'
CARNI-GAMES

16'X78'

16'X78'

MIGGY'S MELTDOWN
(30 AMP)

SACKETT AVE

28' BEER TRUCK

20' FIRE LANE

10 PORTA
POTTYS

ICE

FH

PP

PB

10'X20'
THAI PEPPER
(30 AMP)

COFFEE
BY TOPO
(30 AMP)

12'X16'
SUJA JUICE
(30 AMP)

10'X10'
BIKER JIM'
(15 AMP)

12'X18'
PEAK AND PITAS
(30 AMP)

12'X16'
LIGHT LABS
(30 AMP)

PLAYGROUND

12'X16'
OPTIONAL
LIGHT LABS
(30 AMP)

SIERRA
NEVADA

FIBArk

10'X20'
ISLAND NOODLES
(30 AMP)

10'X20'
GREEK FLAME FOODS
(30 AMP)

SHERPA CAFE
(15 AMP)

EMPTY

12'X18'
FAT AXES

ADA ACCESS TO BENCH

BENCH

STAGE



Figure 2 - Whitewater Park Spectator Area



CITY OF SALIDA

OVERVIEW OF LOCAL NOISE REGULATIONS & PERMITTING

Chapter 10, Article IX of the Salida Municipal Code (the “Code”) establishes regulations and standards for noise within the City of Salida (the “City”) to reduce and eliminate unnecessary and excessive noise which would otherwise be detrimental to residents and the community in the enjoyment of life, property, and the conduct of business. Of note, Section 10-9-30(c) of the Code provides that it is “unlawful for any person to emit or cause to be emitted any noise which leaves the premises on which it originates, inclusive of a public premises, crosses a property line and enters onto any other premises in excess” of the specified levels.

Pursuant to Sections 10-9-40(14) and 10-9-80 of the Code, however, the City may specifically exempt a particular noise from this prohibition through the issuance of a noise permit. Such a permit may include limitations and conditions to minimize the adverse impacts of the proposed noise may have on the community or surrounding neighborhood. Such limitations and conditions include, but are not limited to, the following: the hours of operation, maximum decibels, the type of sound amplification equipment, and the type of sound that may be amplified. No permit shall be issued for noise after 10:00 PM, with allowances to go until midnight on the Fridays and Saturdays of Memorial Day weekend, 4th of July weekend, and Labor Day weekend, and on the Thursday, Friday, and Saturday during the FIBArk Festival.

The issuance of a noise permit is at the sole discretion of the City Administrator or City Council, and the issuance of such permit does not confer any rights upon the permittee other than those expressly authorized by the permit. Violation of any of the conditions or limitations set forth in the noise permit may result in immediate revocation of the permit. Revocation of the noise permit does not preclude the City from seeking any remedies otherwise available under federal, state, or local law.

Applications for a noise permit must be submitted on the attached “Application for a Noise Permit” form and submitted at least five (5) working days prior to the date for which the permit is sought.



III. Noise Information.

Type of Noise (e.g., live music, parade):

Live Music, Event Announcements and Awards, Carnival Noise and Parades

Type of Sound Amplification Equipment:

Speakers

IV. Agreement.

As the applicant for this noise permit, I, Annie Ruiter on behalf of FIBArk Community Paddling Center, hereby agree and understand that it is my responsibility to ensure compliance with the conditions and limitations set forth in the permit and all laws, rules, and regulations of the City of Salida, the state, and the federal government. I further agree and understand that any violations of the permit or applicable laws may result in the immediate revocation of the permit. Violations of the conditions and limitations set forth in the permit or applicable laws shall also be grounds for denial of future permit applications. I further understand and agree that the permit and application fee are non-refundable and non-transferrable.

Signature:

Date:

3/7/2022

For use by the City Clerk only:

Application fee received: ☐ Yes ☐ No ☐ N/A

Signature:

Date:



CITY OF SALIDA NOISE PERMIT

Signature by the City Administrator on this noise permit indicates that the noise permit has been deemed granted to the applicant and the requested noise has been so authorized, subject to the conditions and limitations set forth below. Where the conditions or limitations set forth below contradict or conflict with the information contained in the application, the conditions and limitations will control.

I. Conditions and Limitations Applicable to All Permits.

The following conditions and limitations are applicable to all noise permits:

- No noise is permitted after 10:00 PM, unless specifically authorized by the City Council following a public hearing. No noise is permitted after midnight on the Fridays and Saturdays of Memorial Day weekend, 4th of July weekend, and Labor Day weekend. No noise is permitted after midnight on the Thursday, Friday, and Saturday during the FIBArk festival.
- No noise is authorized in excess of the maximum limit of 85 dB(A), as measured from any point along the property line or within the property line of the receiving premises. Measuring devices shall be those specifically utilized by the City of Salida.
- All amplification equipment shall be arranged so as to minimize the disturbance to neighboring properties, and permittees shall take reasonable measures to baffle or reduce noise impacts to neighbors.
- No outdoor amplified sound shall be permitted between November 1 through May 1.
- A maximum of sixty (60) amplified sound permits may be granted to same location during a single calendar year, unless additional permits are specifically authorized by the City Council following a public hearing.

II. Conditions and Limitations Applicable to this Permit.

The following conditions and limitations are applicable to this noise permit:

- Live Music, Carnival Noise, Event Announcements and Awards and Parade
- _____
- _____
- _____

III. Expiration.

This noise permit is issued for the following dates and expires on the following date:

Date(s): June 16, 2022-June 19, 2022

Expiration: June 19, 2022

For use by the City Administrator only:

Application granted: [] Yes [] No

Signature: _____

Date: _____

[illegible]



Street Closure Petition

Event location: E street 6th & 2nd Date: 6/18
Event time/ Start: 10am - 12pm Finish: 12pm
Event coordinator: Miles Cottom Phone: _____
Email address: miles.cottom@gmail.com Cell phone: 704-557-5363

[illegible]

CAPNIVIL OKAY 217 EAST SACKETT

Handwritten signature



City of Salida

Multiple Vendor Event Permit Application

Date of Application 3/7/2022

Event Name: FIBArk Whitewater Festival

1. Event location(s): Riverside Park, Salida Boat Ramp, Downtown Salida, Centennial Park and Thonoff Park

2. Date(s) & times(s) of event: Riverside Park Wednesday June 15, 2022- Sunday June 19, 2022 8am-10pm daily

Centennial Park Wednesday June 15th- June 16th 8am- 10pm and Thonoff Park Saturday June 18th 7:30am-11:30am

3. Individual or organization sponsor(s): FIBArk Community Paddling Center

Address: PO Box 762 Salida, Colorado 81201

Phone: 719-207-1097 E-mail: fibark.colorado@gmail.com and annie@r-15.net

4. Contact Person: Annie Ruiter

Phone: 719-207-1097 E-mail: fibark.colorado@gmail.com and annie@r-15.net

5. List Participating Vendors:

**REQUIREMENT: PROVIDE A COPY OF THE CURRENT STATE LICENSE
FOR EACH VENDOR**

(If additional space is needed, please attach a list of participating vendors.)

6. Provide Proof of Insurance (The City Administrator, at his or her discretion, may require the City be named as an additional insured.)

Copy of Insurance Attached (Yes or No) _____

Required Fees and Checklist:

☒

_____ \$75 Application Fee

_____ \$20 per participating vendor: Number of Vendors _____ X \$20 = _____

☐

_____ Current Colorado Sales Tax License for each participating vendor

☐

_____ Proof of Insurance

Signed:

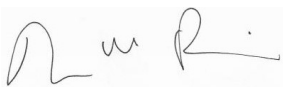
Event Sponsor:  _____

City of Salida: _____

Date: 3/7/2022 _____

Date: _____

SALIDA FIRE DEPARTMENT

124 E Street • P.O. Box 86 • Salida, CO. 81201

Phone 719-539-2212 • Fax 719-539-9086

www.cityofsalida.com

April 28, 2022

City of Salida Mayor and Council
448 E. First Street, Suite 112
Salida, CO 81201

Dear Honorable Mayor and Council Members:

This letter is regarding the North F Street Road closure (from Sackett Ave. to public parking) for the FIBark Whitewater festival events. After the Special Events Meeting today and by request of the Deputy City Clerk, I am providing our input about the North F Street closure. The staff at Salida Fire Department would like to see that portion of the road closed due to the large number of pedestrians that will be crossing the road from Riverside Park to the boat ramp. Last year we saw many "near misses," from vehicles and pedestrians. We will be able to provide businesses access by means of allowing local traffic and deliveries to go past the closure and do business as usual. I hope this aids in your decision making of this matter.

Sincerely,

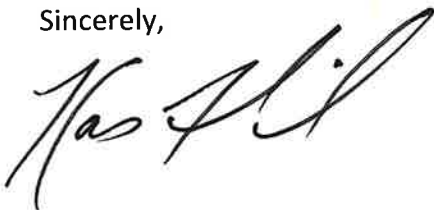
A handwritten signature in black ink, appearing to read 'Kathy Rohrich', written in a cursive style.

Kathy Rohrich
Salida Fire Department
Assistant Fire Chief



448 E. 1st Street, Suite 274
Salida, CO 81201
Phone (719) 539-6880
Fax (719) 530-0328

May 2nd, 2022

Mayor Shore
Members of Salida City Council

Dear Mayor and Council,

During recent planning meetings with the FIBArk organizers, city departments and other emergency services, the subject of planning the North 'F' Street activities and surrounding road closures during the whitewater festival. Having observed festivals of the previous years, and the tentative activity plan for this year, it is my suggestion that North 'F' Street be closed from the intersection of Sackett Avenue north.

This area is saturated with pedestrians, children, intoxicated persons and bicyclists entering and exiting the park, local restaurants and the walking path as well as onlookers at the 'F' Street bridge. The opinion of the Salida Police Department is that the hazards created by adding vehicle traffic, especially during low light hours is too great a risk to justify leaving this route open to vehicles.

Sincerely,

Chief Russ Johnson

Russ Johnson, Chief of Police



CACP Professional
Standards Compliance



Locked COI 4.26.22....



CERTIFICATE OF LIABILITY INSURANCE

LOCKDOW-01

DATE (MM/DD/YYYY)
4/26/2022

THIS CERTIFICATE IS ISSUED AS A MATTER OF INFORMATION ONLY AND CONFERS NO RIGHTS UPON THE CERTIFICATE HOLDER. THIS CERTIFICATE DOES NOT AFFIRMATIVELY OR NEGATIVELY AMEND, EXTEND OR ALTER THE COVERAGE AFFORDED BY THE POLICIES BELOW. THIS CERTIFICATE OF INSURANCE DOES NOT CONSTITUTE A CONTRACT BETWEEN THE ISSUING INSURER(S), AUTHORIZED REPRESENTATIVE OR PRODUCER, AND THE CERTIFICATE HOLDER.

IMPORTANT: If the certificate holder is an ADDITIONAL INSURED, the policy(ies) must have ADDITIONAL INSURED provisions or be endorsed. If SUBROGATION IS WAIVED, subject to the terms and conditions of the policy, certain policies may require an endorsement. A statement on this certificate does not confer rights to the certificate holder in lieu of such endorsement(s).

PRODUCER Zodiac Insurance Services, LLC 457 Oakshade Road Shamong, NJ 08088		CONTACT PHONE (A/C, No, Ext): (856) 396-6500 FAX (A/C, No): E-MAIL: ADDRESS:	
INSURED Locked Down Bulls 200 E St Penrose, CO 81240		INSURER(S) AFFORDING COVERAGE INSURER A: Beazley/Certain Underwriters at Lloyds INSURER B: Argenta/Certain Underwriters at Lloyds INSURER C: INSURER D: INSURER E: INSURER F:	

COVERAGES

CERTIFICATE NUMBER:

REVISION NUMBER:

THIS IS TO CERTIFY THAT THE POLICIES OF INSURANCE LISTED BELOW HAVE BEEN ISSUED TO THE INSURED NAMED ABOVE FOR THE POLICY PERIOD INDICATED. NOTWITHSTANDING ANY REQUIREMENT, TERM OR CONDITION OF ANY CONTRACT OR OTHER DOCUMENT WITH RESPECT TO WHICH THIS CERTIFICATE MAY BE ISSUED OR MAY PERTAIN, THE INSURANCE AFFORDED BY THE POLICIES DESCRIBED HEREIN IS SUBJECT TO ALL THE TERMS, EXCLUSIONS AND CONDITIONS OF SUCH POLICIES. LIMITS SHOWN MAY HAVE BEEN REDUCED BY PAID CLAIMS.

INSR LTR	TYPE OF INSURANCE	ADDL SUBR INSD. WVD.	POLICY NUMBER	POLICY EFF (MM/DD/YYYY)	POLICY EXP (MM/DD/YYYY)	LIMITS
A	<input checked="" type="checkbox"/> COMMERCIAL GENERAL LIABILITY <input checked="" type="checkbox"/> CLAIMS-MADE <input type="checkbox"/> OCCUR <input checked="" type="checkbox"/> 3 year auto ERP <input checked="" type="checkbox"/> GL GEN'L AGGREGATE LIMIT APPLIES PER: <input checked="" type="checkbox"/> POLICY <input type="checkbox"/> PRO. AGG. <input type="checkbox"/> LOC <input type="checkbox"/> OTHER:		ZISMB1857	4/7/2022	4/7/2023	EACH OCCURRENCE \$ 1,000,000 DAMAGE TO RENTED PREMISES (Ea occurrence) \$ MED EXP (Any one person) \$ 300,000 PERSONAL & ADV INJURY \$ 1,000,000 GENERAL AGGREGATE \$ 2,000,000 PRODUCTS - COMP/OP AGG \$ 2,000,000 DEDUCTIBLE \$ 2,500 COMBINED SINGLE LIMIT (Ea accident) \$ BODILY INJURY (Per person) \$ BODILY INJURY (Per accident) \$ PROPERTY DAMAGE (Per accident) \$ EACH OCCURRENCE \$ AGGREGATE \$ PER STATUTE <input type="checkbox"/> OTH-ER <input type="checkbox"/>
	AUTOMOBILE LIABILITY <input type="checkbox"/> ANY AUTO OWNED AUTOS ONLY <input type="checkbox"/> SCHEDULED AUTOS <input type="checkbox"/> HIRED AUTOS ONLY <input type="checkbox"/> NON-OWNED AUTOS ONLY UMBRELLA LIAB <input type="checkbox"/> OCCUR EXCESS LIAB <input type="checkbox"/> CLAIMS-MADE CED <input type="checkbox"/> RETENTION \$					E.L. EACH ACCIDENT \$ E.L. DISEASE - EA EMPLOYEE \$ E.L. DISEASE - POLICY LIMIT \$
B	WORKERS COMPENSATION AND EMPLOYERS' LIABILITY ANY PROPRIETOR/PARTNER/EXECUTIVE OFFICER/MEMBER EXCLUDED? (Mandatory in NH) If yes, describe under DESCRIPTION OF OPERATIONS below	Y/N N/A	ZAH1062	4/7/2022	4/7/2023	LIMIT 10,000

DESCRIPTION OF OPERATIONS / LOCATIONS / VEHICLES (ACORD 101, Additional Remarks Schedule, may be attached if more space is required)
 OPERATION OF SCHEDULED ENTERTAINMENT DEVICES

CERTIFICATE HOLDER

CANCELLATION

For illustrative Purposes

SHOULD ANY OF THE ABOVE DESCRIBED POLICIES BE CANCELLED BEFORE THE EXPIRATION DATE THEREOF, NOTICE WILL BE DELIVERED IN ACCORDANCE WITH THE POLICY PROVISIONS.

AUTHORIZED REPRESENTATIVE

ACORD 25 (2016/03)

© 1988-2015 ACORD CORPORATION. All rights reserved.

The ACORD name and logo are registered marks of ACORD



CERTIFICATE OF LIABILITY INSURANCE

DATE (MM/DD/YYYY)

02/01/2022

THIS CERTIFICATE IS ISSUED AS A MATTER OF INFORMATION ONLY AND CONFERS NO RIGHTS UPON THE CERTIFICATE HOLDER. THIS CERTIFICATE DOES NOT AFFIRMATIVELY OR NEGATIVELY AMEND, EXTEND OR ALTER THE COVERAGE AFFORDED BY THE POLICIES BELOW. THIS CERTIFICATE OF INSURANCE DOES NOT CONSTITUTE A CONTRACT BETWEEN THE ISSUING INSURER(S), AUTHORIZED REPRESENTATIVE OR PRODUCER, AND THE CERTIFICATE HOLDER.

IMPORTANT: If the certificate holder is an ADDITIONAL INSURED, the policy(ies) must be endorsed. If SUBROGATION IS WAIVED, subject to the terms and conditions of the policy, certain policies may require an endorsement. A statement on this certificate does not confer rights to the certificate holder in lieu of such endorsement(s).

PRODUCER SADLER & COMPANY, INC. P.O. BOX 5866 COLUMBIA, SOUTH CAROLINA 29250-5866		CONTACT NAME: Kandyce Breedon PHONE (A/ C, No. Ext): 800-622-7370 FAX (A/ C, No): 803-256-4017 E-MAIL ADDRESS: kandyce@sadlersports.com PRODUCER CUSTOMER ID#:											
INSURED American Canoe Association, Inc. (ACA); Outdoor Surety Services, LLC 2010 College Ave. Fredericksburg, VA 22401		<table border="1"> <thead> <tr> <th>INSURER(S) AFFORDING COVERAGE</th> <th>NAIC #</th> </tr> </thead> <tbody> <tr> <td>INSURER A: Accredited Surety and Casualty Company, Inc.</td> <td>26379</td> </tr> <tr> <td>INSURER B:</td> <td></td> </tr> <tr> <td>INSURER C:</td> <td></td> </tr> <tr> <td>INSURER D:</td> <td></td> </tr> </tbody> </table>		INSURER(S) AFFORDING COVERAGE	NAIC #	INSURER A: Accredited Surety and Casualty Company, Inc.	26379	INSURER B:		INSURER C:		INSURER D:	
INSURER(S) AFFORDING COVERAGE	NAIC #												
INSURER A: Accredited Surety and Casualty Company, Inc.	26379												
INSURER B:													
INSURER C:													
INSURER D:													

COVERAGES

CERTIFICATE NUMBER

REVISION NUMBER

THIS IS TO CERTIFY THAT THE POLICIES OF INSURANCE LISTED BELOW HAVE BEEN ISSUED TO THE INSURED NAMED ABOVE FOR THE POLICY PERIOD INDICATED, NOTWITHSTANDING ANY REQUIREMENT, TERM OR CONDITION OF ANY CONTRACT OR OTHER DOCUMENT WITH RESPECT TO WHICH THIS CERTIFICATE MAY BE ISSUED OR MAY PERTAIN. THE INSURANCE AFFORDED BY THE POLICIES DESCRIBED HEREIN IS SUBJECT TO ALL THE TERMS, EXCLUSIONS AND CONDITIONS OF SUCH POLICIES. LIMITS SHOWN MAY HAVE BEEN REDUCED BY PAID CLAIMS.

INSR LTR	TYPE OF INSURANCE	ADDL INSR	SUBR WVD	POLICY NUMBER	POLICY EFF (MM/DD/YYYY)	POLICY EXP (MM/DD/YYYY)	LIMITS	
A	GENERAL LIABILITY <input checked="" type="checkbox"/> COMMERCIAL GENERAL LIABILITY <input type="checkbox"/> CLAIMS MADE <input checked="" type="checkbox"/> OCCUR <input type="checkbox"/> _____ <input type="checkbox"/> _____ GEN'L AGGREGATE LIMIT APPLIES PER: <input type="checkbox"/> POLICY <input type="checkbox"/> PROJECT <input type="checkbox"/> LOC <input checked="" type="checkbox"/> Other	X		1- TPM- IN-17-01269039	02/01/2022	02/01/2023	EACH OCCURRENCE DAMAGE TO RENTED PREMISES (Ea occurrence) MEDICAL EXP (Any one person) PERSONAL & ADV INJURY GENERAL AGGREGATE PRODUCTS- COMP/ OP AGG	\$2,000,000 \$2,000,000 Excluded \$2,000,000 \$4,000,000 \$2,000,000
A	AUTOMOBILE LIABILITY <input type="checkbox"/> ANY AUTO <input type="checkbox"/> ALL OWNED AUTOS <input type="checkbox"/> SCHEDULED AUTOS <input type="checkbox"/> HIRED AUTOS <input type="checkbox"/> NON- OWNED AUTOS <input type="checkbox"/> NOT PROVIDED WHILE IN HAWAII						COMBINED SINGLE LIMIT (Ea Accident) BODILY INJURY (Per person) BODILY INJURY (Per accident) PROPERTY DAMAGE (Per accident)	
A	<input type="checkbox"/> UMBRELLA LIAB <input checked="" type="checkbox"/> OCCUR <input checked="" type="checkbox"/> EXCESS LIAB <input type="checkbox"/> CLAIMS- MADE <input type="checkbox"/> DEDUCTIBLE <input checked="" type="checkbox"/> RETENTION			1- TPM- IN-17-01269040	02/01/2022	02/01/2023	EACH OCCURRENCE AGGREGATE	\$3,000,000 \$3,000,000
	WORKERS COMPENSATION AND EMPLOYERS' LIABILITY ANY PROPRIETOR / PARTNER / EXECUTIVE OFFICER / MEMBER EXCLUDED? <input type="checkbox"/> Y/ N (Mandatory in NH) If yes, describe under DESCRIPTION OF OPERATIONS below						<input type="checkbox"/> WC STATUTORY LIMITS <input type="checkbox"/> OTHER E.L. EACH ACCIDENT E.L. DISEASE - EA EOMLOYEE E.L. DISEASE - POLICY LIMIT	
							MEDICAL	
							DEDUCTIBLE	

DESCRIPTION OF OPERATIONS / LOCATIONS / VEHICLES (Attach ACORD 101, Additional Remarks Schedule, if more space is required)

Paddle American Club: FIBArk Community Paddling Center - PO Box 762, Salida, 81201

The certificate holder shall be an additional insured and subject to the provisions and limitations of Form CG 20 26 Additional Insured - Designated Person or Organization, but only with respect to the named insured and/ or event listed above.

CERTIFICATE HOLDER

CANCELLATION

RELATIONSHIP: Property Owner/ Lessor State of Colorado US Government 307 W Sackett Ave Salida, CO 81201	SHOULD ANY OF THE ABOVE DESCRIBED POLICIES BE CANCELLED BEFORE THE EXPIRATION DATE THEREOF, NOTICE WILL BE DELIVERED IN ACCORDANCE WITH THE POLICY PROVISIONS. AUTHORIZED REPRESENTATIVE
---	---



CERTIFICATE OF LIABILITY INSURANCE

DATE (MM/DD/YYYY)
04/26/2022

THIS CERTIFICATE IS ISSUED AS A MATTER OF INFORMATION ONLY AND CONFERS NO RIGHTS UPON THE CERTIFICATE HOLDER. THIS CERTIFICATE DOES NOT AFFIRMATIVELY OR NEGATIVELY AMEND, EXTEND OR ALTER THE COVERAGE AFFORDED BY THE POLICIES BELOW. THIS CERTIFICATE OF INSURANCE DOES NOT CONSTITUTE A CONTRACT BETWEEN THE ISSUING INSURER(S), AUTHORIZED REPRESENTATIVE OR PRODUCER, AND THE CERTIFICATE HOLDER.

IMPORTANT: If the certificate holder is an ADDITIONAL INSURED, the policy(ies) must have ADDITIONAL INSURED provisions or be endorsed. If SUBROGATION IS WAIVED, subject to the terms and conditions of the policy, certain policies may require an endorsement. A statement on this certificate does not confer rights to the certificate holder in lieu of such endorsement(s).

PRODUCER	Windham Insurance Agency, LLC P.O Box 131517 Houston TX 77219-	CONTACT NAME:	Madge Blurton	
		PHONE (A/C, No, Ext):	(832)771-4366	FAX (A/C, No): (000)000-0000
		E-MAIL ADDRESS:	madge@windhaminsuranceagency.com	
		INSURER(S) AFFORDING COVERAGE		NAIC #
		INSURER A:		Everest National Insurance Co.
INSURED	Sun Valley Rides, LLC 7558 West Thunderbird Road Suite 1-620 Peoria AZ 85381-6080	INSURER B:		
		INSURER C:		
		INSURER D:		
		INSURER E:		
		INSURER F:		

COVERAGES **CERTIFICATE NUMBER:** **REVISION NUMBER:**

THIS IS TO CERTIFY THAT THE POLICIES OF INSURANCE LISTED BELOW HAVE BEEN ISSUED TO THE INSURED NAMED ABOVE FOR THE POLICY PERIOD INDICATED. NOTWITHSTANDING ANY REQUIREMENT, TERM OR CONDITION OF ANY CONTRACT OR OTHER DOCUMENT WITH RESPECT TO WHICH THIS CERTIFICATE MAY BE ISSUED OR MAY PERTAIN, THE INSURANCE AFFORDED BY THE POLICIES DESCRIBED HEREIN IS SUBJECT TO ALL THE TERMS, EXCLUSIONS AND CONDITIONS OF SUCH POLICIES. LIMITS SHOWN MAY HAVE BEEN REDUCED BY PAID CLAIMS.

INSR LTR	TYPE OF INSURANCE	ADDL INSD	SUBR WVD	POLICY NUMBER	POLICY EFF (MM/DD/YYYY)	POLICY EXP (MM/DD/YYYY)	LIMITS
A	<input checked="" type="checkbox"/> COMMERCIAL GENERAL LIABILITY <input type="checkbox"/> CLAIMS-MADE <input checked="" type="checkbox"/> OCCUR GEN'L AGGREGATE LIMIT APPLIES PER: <input type="checkbox"/> POLICY <input type="checkbox"/> PRO-JECT <input type="checkbox"/> LOC OTHER:			SI8ML02295-211	08/02/2021	08/02/2022	EACH OCCURRENCE \$ 1,000,000 DAMAGE TO RENTED PREMISES (Ea occurrence) \$ 100,000 MED EXP (Any one person) \$ Excluded PERSONAL & ADV INJURY \$ 1,000,000 GENERAL AGGREGATE \$ 3,000,000 PRODUCTS - COMP/OP AGG \$ 1,000,000 Employee Benefit Liab \$ 1,000,000
A	AUTOMOBILE LIABILITY <input type="checkbox"/> ANY AUTO <input type="checkbox"/> OWNED AUTOS ONLY <input checked="" type="checkbox"/> SCHEDULED AUTOS <input type="checkbox"/> HIRED AUTOS ONLY <input type="checkbox"/> NON-OWNED AUTOS ONLY			SI8ML02295-211	08/02/2021	08/02/2022	COMBINED SINGLE LIMIT (Ea accident) \$ 1,000,000 BODILY INJURY (Per person) \$ BODILY INJURY (Per accident) \$ PROPERTY DAMAGE (Per accident) \$ Uninsured Motorists \$ 1,000,000
A	<input type="checkbox"/> UMBRELLA LIAB <input checked="" type="checkbox"/> OCCUR <input checked="" type="checkbox"/> EXCESS LIAB <input type="checkbox"/> CLAIMS-MADE DED \$ RETENTION \$			SI8EX01708-211	08/02/2021	08/02/2022	EACH OCCURRENCE \$ 2,000,000 AGGREGATE \$ 2,000,000 \$
A	WORKERS COMPENSATION AND EMPLOYERS' LIABILITY ANY PROPRIETOR/PARTNER/EXECUTIVE OFFICER/MEMBER EXCLUDED? (Mandatory in NH) <input type="checkbox"/> Y/N If yes, describe under DESCRIPTION OF OPERATIONS below		N/A	SI8WC00845-211	12/14/2021	12/14/2022	PER STATUTE <input type="checkbox"/> OTH-ER <input type="checkbox"/> E.L. EACH ACCIDENT \$ 1,000,000 E.L. DISEASE - EA EMPLOYEE \$ 1,000,000 E.L. DISEASE - POLICY LIMIT \$ 1,000,000
A	Inland Marine			SI8ML02295-211	08/02/2021	08/02/2022	Limits \$525,000 Deductible \$1,000

DESCRIPTION OF OPERATIONS / LOCATIONS / VEHICLES (ACORD 101, Additional Remarks Schedule, may be attached if more space is required)

The following are named additional insured with respects to operations of the named insured: FIBArk Whitewater Festival, FIBArk Boat Races, Inc., City of Salida, Chaffee County, FIBArk Community Paddling Center and Double M Trust.
For the dates: June 11-20, 2022
Carnival dates: June 16-19, 2022

CERTIFICATE HOLDER **CANCELLATION** AI 000655

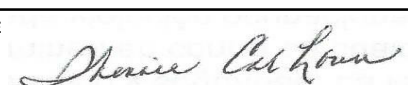
FIBArk Whitewater Festival Attn: Annie Ruiters 214 North F Street Salida CO 81201-	SHOULD ANY OF THE ABOVE DESCRIBED POLICIES BE CANCELLED BEFORE THE EXPIRATION DATE THEREOF, NOTICE WILL BE DELIVERED IN ACCORDANCE WITH THE POLICY PROVISIONS.
	AUTHORIZED REPRESENTATIVE 

© 1988-2015 ACORD CORPORATION. All rights reserved.



CERTIFICATE OF LIABILITY INSURANCE

DATE (MM/DD/YYYY)
06/18/2022

THIS CERTIFICATE IS ISSUED AS A MATTER OF INFORMATION ONLY AND CONFERS NO RIGHTS UPON THE CERTIFICATE HOLDER. THIS CERTIFICATE DOES NOT AFFIRMATIVELY OR NEGATIVELY AMEND, EXTEND OR ALTER THE COVERAGE AFFORDED BY THE POLICIES BELOW. THIS CERTIFICATE OF INSURANCE DOES NOT CONSTITUTE A CONTRACT BETWEEN THE ISSUING INSURER(S), AUTHORIZED REPRESENTATIVE OR PRODUCER, AND THE CERTIFICATE HOLDER.

IMPORTANT: If the certificate holder is an ADDITIONAL INSURED, the policy(ies) must be endorsed. If SUBROGATION IS WAIVED, subject to the terms and conditions of the policy, certain policies may require an endorsement. A statement on this certificate does not confer rights to the certificate holder in lieu of such endorsement(s).

PRODUCER Sadler & Company, Inc. 3014 Devine Street, Columbia, SC, 29250	CONTACT NAME: PHONE (A/C No. Ext): 800-622-7370 FAX (A/C No): 803-256-4017 E-MAIL ADDRESS: trisha@sadlersports.com PRODUCER CUSTOMER ID :	
	INSURER(S) AFFORDING COVERAGE INSURER A : Accelerant Specialty Insurance Company 16890 INSURER B : INSURER C : INSURER D : INSURER E : INSURER F :	
INSURED SSEI Program Management Inc. FIBArk Community Paddling Center 228 N F Street Salida, CO, 81201		

COVERAGES

CERTIFICATE NUMBER: A-SP-SU-22-01-27-246067

REVISION NUMBER:

THIS IS TO CERTIFY THAT THE POLICIES OF INSURANCE LISTED BELOW HAVE BEEN ISSUED TO THE INSURED NAMED ABOVE FOR THE POLICY PERIOD INDICATED. NOTWITHSTANDING ANY REQUIREMENT, TERM OR CONDITION OF ANY CONTRACT OR OTHER DOCUMENT WITH RESPECT TO WHICH THIS CERTIFICATE MAY BE ISSUED OR MAY PERTAIN, THE INSURANCE AFFORDED BY THE POLICIES DESCRIBED HEREIN IS SUBJECT TO ALL THE TERMS, EXCLUSIONS AND CONDITIONS OF SUCH POLICIES. LIMITS SHOWN MAY HAVE BEEN REDUCED BY PAID CLAIMS.

INSR LTR	TYPE OF INSURANCE	ADDL INSR	SUBR WVD	POLICY NUMBER	POLICY EFF (MMDDYYYY)	POLICY EXP (MMDDYYYY)	LIMITS
A	GENERAL LIABILITY <input checked="" type="checkbox"/> COMMERCIAL GENERAL LIABILITY <input type="checkbox"/> CLAIMS-MADE <input checked="" type="checkbox"/> OCCUR <input checked="" type="checkbox"/> INCLUDES ATHLETIC PARTICIPANTS GENERAL AGGREGATE LIMIT APPLIES PER:	Y	N	S0019GL000001-00	06/18/2022	06/19/2022	EACH OCCURRENCE \$ 1,000,000.00 DAMAGE TO PREMISES RENTED (Any one premises) \$ 300,000.00 MED EXP (any one person) \$ 5,000.00 PERSONAL & ADV INJURY \$ 1,000,000.00 GENERAL AGGREGATE \$ 3,000,000.00 PRODUCTS - COMP/OP AGG \$ 2,000,000.00 \$
	AUTOMOBILE LIABILITY <input type="checkbox"/> ANY AUTO <input type="checkbox"/> HIRED AUTOS <input type="checkbox"/> ALL OWNED AUTOS <input type="checkbox"/> NON-OWNED AUTO <input type="checkbox"/> SCHEDULED AUTOS						COMBINED SINGLE LIMIT (Ea accident) \$ BODILY INJURY (Per person) \$ BODILY INJURY (Per accident) \$ PROPERTY DAMAGE (Per accident) \$
	UMBRELLA LIAB <input type="checkbox"/> OCCUR EXCESS LIAB <input type="checkbox"/> CLAIMS-MADE DEDUCTIBLE RETENTION \$						EACH OCCURRENCE \$ AGGREGATE \$ \$ \$
	WORKERS COMPENSATION AND EMPLOYERS' LIABILITY ANY PROPRIETOR/PARTNER/EXECUTIVE OFFICER/MEMBER EXCLUDED? <input type="checkbox"/> Y / <input checked="" type="checkbox"/> N (Mandatory in NH) If yes, describe under SPECIAL PROVISIONS below						<input type="checkbox"/> WC STATUTORY LIMITS <input type="checkbox"/> OTHER E.L. EACH ACCIDENT \$ E.L. DISEASE - EA EMPLOYEE \$ E.L. DISEASE - POLICY LIMIT \$
A	OTHER Abuse/Molestation	Y		S0019GL000001-00	06/18/2022	06/19/2022	Each Occurrence: \$ 25,000.00 Aggregate: \$ 50,000.00

DESCRIPTION OF OPERATIONS / LOCATIONS / VEHICLES (Attach ACORD 101, Additional Remarks Schedule, if more space is required)
 Liability Policy Deductible: \$ 0.00 per each bodily injury or property damage claim. ISO Occurrence form CG 00 01 04 13 and company's specific forms. Coverage for Participant Legal Liability requires that every participant signs a waiver/release. The certificate holder is named as Additional Insured with respect to negligent acts or omissions of the Named Insured and only with respect to the Operations of the Insured during the coverage period. RE: Registered Mountain Biking - Recreational, XC, Trail riding, Enduro participants: 06/18/2022 - 06/18/2022;

CERTIFICATE HOLDER

CANCELLATION

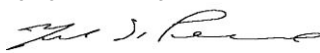
CITY OF SALIDA 448 East 1st street #112 Salida, CO, 81201	SHOULD ANY OF THE ABOVE DESCRIBED POLICIES BE CANCELLED BEFORE THE EXPIRATION DATE THEREOF, NOTICE WILL BE DELIVERED IN ACCORDANCE WITH THE POLICY PROVISIONS. AUTHORIZED REPRESENTATIVE  Mark Di Perno
---	---



CERTIFICATE OF LIABILITY INSURANCE

DATE (MM/DD/YYYY)

04/27/2022

THIS CERTIFICATE IS ISSUED AS A MATTER OF INFORMATION ONLY AND CONFERS NO RIGHTS UPON THE CERTIFICATE HOLDER. THIS CERTIFICATE DOES NOT AFFIRMATIVELY OR NEGATIVELY AMEND, EXTEND OR ALTER THE COVERAGE AFFORDED BY THE POLICIES BELOW. THIS CERTIFICATE OF INSURANCE DOES NOT CONSTITUTE A CONTRACT BETWEEN THE ISSUING INSURER(S), AUTHORIZED REPRESENTATIVE OR PRODUCER, AND THE CERTIFICATE HOLDER.

IMPORTANT: If the certificate holder is an ADDITIONAL INSURED, the policy(ies) must have ADDITIONAL INSURED provisions or be endorsed. If SUBROGATION IS WAIVED, subject to the terms and conditions of the policy, certain policies may require an endorsement. A statement on this certificate does not confer rights to the certificate holder in lieu of such endorsement(s).

PRODUCER Iron Insurance Partners 201 E Iron Avenue P.O. Box 1213 Salina KS 67402-1213	CONTACT NAME: Danielle Wilson PHONE (A/C, No, Ext): (800) 563-1871 E-MAIL ADDRESS: dwilson@yourassurance.com FAX (A/C, No): (785) 825-5098
INSURED FIBArk Community Paddling Center PO Box 762 Salida CO 81201	INSURER(S) AFFORDING COVERAGE INSURER A: Philadelphia Indemnity Ins Co INSURER B: INSURER C: INSURER D: INSURER E: INSURER F:

COVERAGES**CERTIFICATE NUMBER:** 2022 Event Liability**REVISION NUMBER:**

THIS IS TO CERTIFY THAT THE POLICIES OF INSURANCE LISTED BELOW HAVE BEEN ISSUED TO THE INSURED NAMED ABOVE FOR THE POLICY PERIOD INDICATED. NOTWITHSTANDING ANY REQUIREMENT, TERM OR CONDITION OF ANY CONTRACT OR OTHER DOCUMENT WITH RESPECT TO WHICH THIS CERTIFICATE MAY BE ISSUED OR MAY PERTAIN, THE INSURANCE AFFORDED BY THE POLICIES DESCRIBED HEREIN IS SUBJECT TO ALL THE TERMS, EXCLUSIONS AND CONDITIONS OF SUCH POLICIES. LIMITS SHOWN MAY HAVE BEEN REDUCED BY PAID CLAIMS.

INSR LTR	TYPE OF INSURANCE	ADDL INSD	SUBR WVD	POLICY NUMBER	POLICY EFF (MM/DD/YYYY)	POLICY EXP (MM/DD/YYYY)	LIMITS
A	<input checked="" type="checkbox"/> COMMERCIAL GENERAL LIABILITY <input type="checkbox"/> CLAIMS-MADE <input checked="" type="checkbox"/> OCCUR GEN'L AGGREGATE LIMIT APPLIES PER: <input checked="" type="checkbox"/> POLICY <input type="checkbox"/> PRO-JECT <input type="checkbox"/> LOC OTHER:	Y		EV89245	06/15/2022	06/21/2022	EACH OCCURRENCE \$ 1,000,000
	DAMAGE TO RENTED PREMISES (Ea occurrence) \$ 300,000						
	MED EXP (Any one person) \$ 0						
	PERSONAL & ADV INJURY \$ 1,000,000						
	AUTOMOBILE LIABILITY <input type="checkbox"/> ANY AUTO <input type="checkbox"/> OWNED AUTOS ONLY <input type="checkbox"/> SCHEDULED AUTOS <input type="checkbox"/> HIRED AUTOS ONLY <input type="checkbox"/> NON-OWNED AUTOS ONLY						GENERAL AGGREGATE \$ 3,000,000
	UMBRELLA LIAB <input type="checkbox"/> OCCUR EXCESS LIAB <input type="checkbox"/> CLAIMS-MADE DED <input type="checkbox"/> RETENTION \$						PRODUCTS - COMP/OP AGG \$ 3,000,000
	WORKERS COMPENSATION AND EMPLOYERS' LIABILITY ANY PROPRIETOR/PARTNER/EXECUTIVE OFFICER/MEMBER EXCLUDED? (Mandatory in NH) <input type="checkbox"/> Y / N If yes, describe under DESCRIPTION OF OPERATIONS below						Host Liquor Liability \$ Included
							COMBINED SINGLE LIMIT (Ea accident) \$
							BODILY INJURY (Per person) \$
							BODILY INJURY (Per accident) \$
							PROPERTY DAMAGE (Per accident) \$
							\$
							EACH OCCURRENCE \$
							AGGREGATE \$
							\$
							PER STATUTE <input type="checkbox"/> OTH-ER <input type="checkbox"/>
							E.L. EACH ACCIDENT \$
							E.L. DISEASE - EA EMPLOYEE \$
							E.L. DISEASE - POLICY LIMIT \$

DESCRIPTION OF OPERATIONS / LOCATIONS / VEHICLES (ACORD 101, Additional Remarks Schedule, may be attached if more space is required)

CERTIFICATE HOLDER**CANCELLATION**

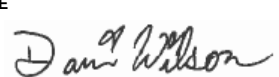
City of Salida 448 E First St., Ste 112 Salida CO 81201	SHOULD ANY OF THE ABOVE DESCRIBED POLICIES BE CANCELLED BEFORE THE EXPIRATION DATE THEREOF, NOTICE WILL BE DELIVERED IN ACCORDANCE WITH THE POLICY PROVISIONS. AUTHORIZED REPRESENTATIVE 
---	--

© 1988-2015 ACORD CORPORATION. All rights reserved.



CERTIFICATE OF LIABILITY INSURANCE

DATE (MM/DD/YYYY)
06/18/2022

THIS CERTIFICATE IS ISSUED AS A MATTER OF INFORMATION ONLY AND CONFERS NO RIGHTS UPON THE CERTIFICATE HOLDER. THIS CERTIFICATE DOES NOT AFFIRMATIVELY OR NEGATIVELY AMEND, EXTEND OR ALTER THE COVERAGE AFFORDED BY THE POLICIES BELOW. THIS CERTIFICATE OF INSURANCE DOES NOT CONSTITUTE A CONTRACT BETWEEN THE ISSUING INSURER(S), AUTHORIZED REPRESENTATIVE OR PRODUCER, AND THE CERTIFICATE HOLDER.

IMPORTANT: If the certificate holder is an ADDITIONAL INSURED, the policy(ies) must be endorsed. If SUBROGATION IS WAIVED, subject to the terms and conditions of the policy, certain policies may require an endorsement. A statement on this certificate does not confer rights to the certificate holder in lieu of such endorsement(s).

PRODUCER Sadler & Company, Inc. 3014 Devine Street, Columbia, SC, 29250	CONTACT NAME: PHONE (A/C No. Ext): 800-622-7370 FAX (A/C No): 803-256-4017 E-MAIL ADDRESS: trisha@sadlersports.com PRODUCER CUSTOMER ID :	
	INSURER(S) AFFORDING COVERAGE INSURER A : Accelerant Specialty Insurance Company NAIC # 16890 INSURER B : INSURER C : INSURER D : INSURER E : INSURER F :	
INSURED SSEI Program Management Inc. FIBArk Community Paddling Center 228 N F Street Salida, CO, 81201		

COVERAGES

CERTIFICATE NUMBER: A-SP-SU-22-01-27-246067

REVISION NUMBER:

THIS IS TO CERTIFY THAT THE POLICIES OF INSURANCE LISTED BELOW HAVE BEEN ISSUED TO THE INSURED NAMED ABOVE FOR THE POLICY PERIOD INDICATED. NOTWITHSTANDING ANY REQUIREMENT, TERM OR CONDITION OF ANY CONTRACT OR OTHER DOCUMENT WITH RESPECT TO WHICH THIS CERTIFICATE MAY BE ISSUED OR MAY PERTAIN, THE INSURANCE AFFORDED BY THE POLICIES DESCRIBED HEREIN IS SUBJECT TO ALL THE TERMS, EXCLUSIONS AND CONDITIONS OF SUCH POLICIES. LIMITS SHOWN MAY HAVE BEEN REDUCED BY PAID CLAIMS.

INSR LTR	TYPE OF INSURANCE	ADDL INSR	SUBR WVD	POLICY NUMBER	POLICY EFF (MMDDYYYY)	POLICY EXP (MMDDYYYY)	LIMITS
A	GENERAL LIABILITY	Y	N	S0019GL000001-00	06/18/2022	06/19/2022	EACH OCCURRENCE \$ 1,000,000.00
	<input checked="" type="checkbox"/> COMMERCIAL GENERAL LIABILITY						DAMAGE TO PREMISES RENTED (Any one premises) \$ 300,000.00
	<input type="checkbox"/> CLAIMS-MADE <input checked="" type="checkbox"/> OCCUR						MED EXP (any one person) \$ 5,000.00
	<input checked="" type="checkbox"/> INCLUDES ATHLETIC PARTICIPANTS						PERSONAL & ADV INJURY \$ 1,000,000.00
	GENERAL AGGREGATE LIMIT APPLIES PER:						GENERAL AGGREGATE \$ 3,000,000.00
							PRODUCTS - COMP/OP AGG \$ 2,000,000.00
							\$
	AUTOMOBILE LIABILITY						COMBINED SINGLE LIMIT (Ea accident) \$
	<input type="checkbox"/> ANY AUTO <input type="checkbox"/> HIRED AUTOS						BODILY INJURY (Per person) \$
	<input type="checkbox"/> ALL OWNED AUTOS <input type="checkbox"/> NON-OWNED AUTO						BODILY INJURY (Per accident) \$
	<input type="checkbox"/> SCHEDULED AUTOS						PROPERTY DAMAGE (Per accident) \$
	UMBRELLA LIAB						EACH OCCURRENCE \$
	EXCESS LIAB						AGGREGATE \$
							\$
	DEDUCTIBLE						\$
	RETENTION \$						\$
	WORKERS COMPENSATION AND EMPLOYERS' LIABILITY						WC STATUTORY LIMITS OTH-ER
	ANY PROPRIETOR/PARTNER/EXECUTIVE OFFICER/MEMBER EXCLUDED? (Mandatory in NH) If yes, describe under SPECIAL PROVISIONS below	N / A					E.L. EACH ACCIDENT \$
	E.L. DISEASE - EA EMPLOYEE \$						
	E.L. DISEASE - POLICY LIMIT \$						
A	OTHER Abuse/Molestation	Y		S0019GL000001-00	06/18/2022	06/19/2022	Each Occurrence: \$ 25,000.00 Aggregate: \$ 50,000.00

DESCRIPTION OF OPERATIONS / LOCATIONS / VEHICLES (Attach ACORD 101, Additional Remarks Schedule, if more space is required)
 Liability Policy Deductible: \$ 0.00 per each bodily injury or property damage claim. ISO Occurrence form CG 00 01 04 13 and company's specific forms. Coverage for Participant Legal Liability requires that every participant signs a waiver/release. The certificate holder is named as Additional Insured with respect to negligent acts or omissions of the Named Insured and only with respect to the Operations of the Insured during the coverage period. RE: Registered Mountain Biking - Recreational, XC, Trail riding, Enduro participants: 06/18/2022 - 06/18/2022;

CERTIFICATE HOLDER

CANCELLATION

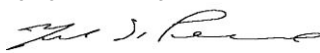
STATE OF COLORADO, COLORADO PARKS AND WILDLIFE, US GOVERNMENT 307 W Sackett Ave Salida, CO, 81201	SHOULD ANY OF THE ABOVE DESCRIBED POLICIES BE CANCELLED BEFORE THE EXPIRATION DATE THEREOF, NOTICE WILL BE DELIVERED IN ACCORDANCE WITH THE POLICY PROVISIONS. AUTHORIZED REPRESENTATIVE  Mark Di Perno
---	---

AGENCY Sadler & Company, Inc.		NAMED INSURED FIBArk Community Paddling Center
POLICY NUMBER S0019GL000001-00		
CARRIER Accelerant Specialty Insurance Company	NAIC CODE 16890	228 N F Street Salida, CO, 81201
		EFFECTIVE DATE: 06/18/2022

ADDITIONAL REMARKS

THIS ADDITIONAL REMARKS FORM IS A SCHEDULE TO ACORD FORM,
FORM NUMBER: 25 FORM TITLE: Certificate of Liability Insurance

AGENCY Sadler & Company, Inc.		NAMED INSURED FIBArk Community Paddling Center
POLICY NUMBER S0019GL000001-00		
CARRIER Accelerant Specialty Insurance Company	NAIC CODE 16890	228 N F Street Salida, CO, 81201
		EFFECTIVE DATE: 06/18/2022

ADDITIONAL REMARKS

THIS ADDITIONAL REMARKS FORM IS A SCHEDULE TO ACORD FORM,
FORM NUMBER: 25 FORM TITLE: Certificate of Liability Insurance



ADDITIONAL REMARKS SCHEDULE

Page 1 of 1

AGENCY Renaissance Specialty Insurance	NAME INSURED American Canoe Association, Inc. (ACA); Outdoor Surety Services LLC
POLICY NUMBER: 1- TPM- IN-17-01269039	2010 College Ave.
CARRIER Accredited Surety and Casualty Company, Inc.	Fredericksburg, VA 22401
	EFFECTIVE DATE: 02/14/2022

ADDITIONAL REMARKS

THIS ADDITIONAL REMARKS FORM IS A SCHEDULE TO ACORD FORM
FORM NUMBER: ACORD 25 FORM TITLE: CERTIFICATE OF LIABILITY INSURANCE

- Named Insured: (continued) American Canoe Association, Inc.; Outdoor Surety Services, LLC; American Canoe Association Divisions, Activity Councils and Committees; ACA members during any ACA sanctioned course/ workshop event. Paddle America Clubs including their club members, event members, coaches, event leaders and administrators arising from club sponsored and adult supervised on - water workshops, practices, training, instruction and ACA sanctioned events as well as non- water activities such as approved fundraisers, banquets, meetings. American Canoe Association Affiliate Clubs and Organizational Affiliates, event members coaches, event leaders and administrators but only with respect to losses arising from ACA sanctioned events and sanctioned workshops. ACA Certified Instructors, certified instructor trainers and certified instructor trainer educators arising out of their performance as instructors and trainers, but only with respect to losses arising from ACA instruction received during ACA sanctioned courses/ workshops/ events.

- Exclusion - Designated Activity, Service or Work: American Canoe Association sanctioned events as well as non- water activities such as approved fundraisers, banquets and meetings with more than 1,000 participants and spectators anticipated or that have events with sports/ sport demonstrations other than canoe/ kayak. Canoe/ kayak includes specialty canoe such as dragon boats and outriggers, stand up paddleboards (SUP), rafts, safety & swiftwater rescue, surfskis, pack rafts, prone paddling, and universal/ adaptive paddling for physically impaired participants. Use of guides and/ or outfitters as part of an event. Rowing, sailing (except canoe sailing), power boating, tubing, snorkeling, boogie boarding, river boarding, rowing of dories, motorized paddlecraft, pedal boats, and PWC's (jet skis). Bungee, mechanical devices, animal rides, zip lines, mountain biking/ cycling, running, slip and slide activities, air ramps, drop offs, and jumping structures such as diving boards. Sale of canoes, kayaks and other water sports equipment by commercial outfitters. Operations of guides and outfitters.

- Excluded Applicants: School districts, school clubs (unless specifically approved by the ACA), homeowner's associations, outfitters, and liveries or guides.

ISO | Commercial General Liability Forms | 07/01/04
POLICY NUMBER: 1- TPM- IN-17-01269039
INSURED: FIBArk Community Paddling Center

COMMERCIAL GENERAL LIABILITY
CG 20 26 04 13

THIS ENDORSEMENT CHANGES THE POLICY. PLEASE READ IT CAREFULLY.

ADDITIONAL INSURED - DESIGNATED PERSON OR ORGANIZATION

This endorsement modifies insurance provided under the following:

COMMERCIAL GENERAL LIABILITY COVERAGE PART

SCHEDULE

1. Name of Additional Insured Person(s) or Organizations(s):

Any person or organization you are required to add as an additional insured to this policy by written contract or written agreement which is currently in effect or coming into effect during the term of this policy; and Executed prior to the occurrence of any "property damage", "bodily injury", or "personal and advertising injury".

(Information required to complete this Schedule, if not shown above, will be shown in the Declarations.)

A. Section II - Who is An Insured is amended to include as an additional insured the person(s) or organization(s) shown in the Schedule, but only with respect to liability for "bodily injury", "property damage" or "personal and advertising injury" caused, in whole or in part, by your acts or omissions or the acts or omissions of those acting on your behalf:

1. In the performance of your ongoing operations; or
2. In connection with your premises owned by or rented to you.

However:

1. The insurance afforded to such additional insured only applies to the extent permitted by law; and
2. If coverage provided to the additional insured is required by a contract or agreement, the insurance afforded to such additional insured will not be broader than that which you are required by the contract or agreement to provide for such additional insured.

B. With respect to the insurance afforded to these additional insureds, the following is added to Section III - Limits Of Insurance:

If coverage provided to the additional insured is required by a contract or agreement, the most we will pay on behalf of the additional insured is the amount of insurance:

1. Required by the contract or agreement; or
2. Available under the applicable Limits of Insurance shown in the Declarations;

whichever is less.

This endorsement shall not increase the applicable Limits of Insurance shown in the Declarations.

Date Added: 07/31/2019 11:03:27 AM

CG 20 26 04 13