



MEMORANDUM

DATE: 8/13/23

FROM: Parks and Recreation

TO: Salida City Council

SUBJECT: Scout wave discussion and plan

Background Information:

City Council received public comment at the July 18 regular meeting regarding the Scout Wave. There were some questions as to the plan and some statements about the perceived impacts of the wave. We will briefly discuss the developments of the community's use and attitude towards the Scout Wave, re-cap some meetings that staff has had with stakeholders, and then discuss the plan for this fall and winter.

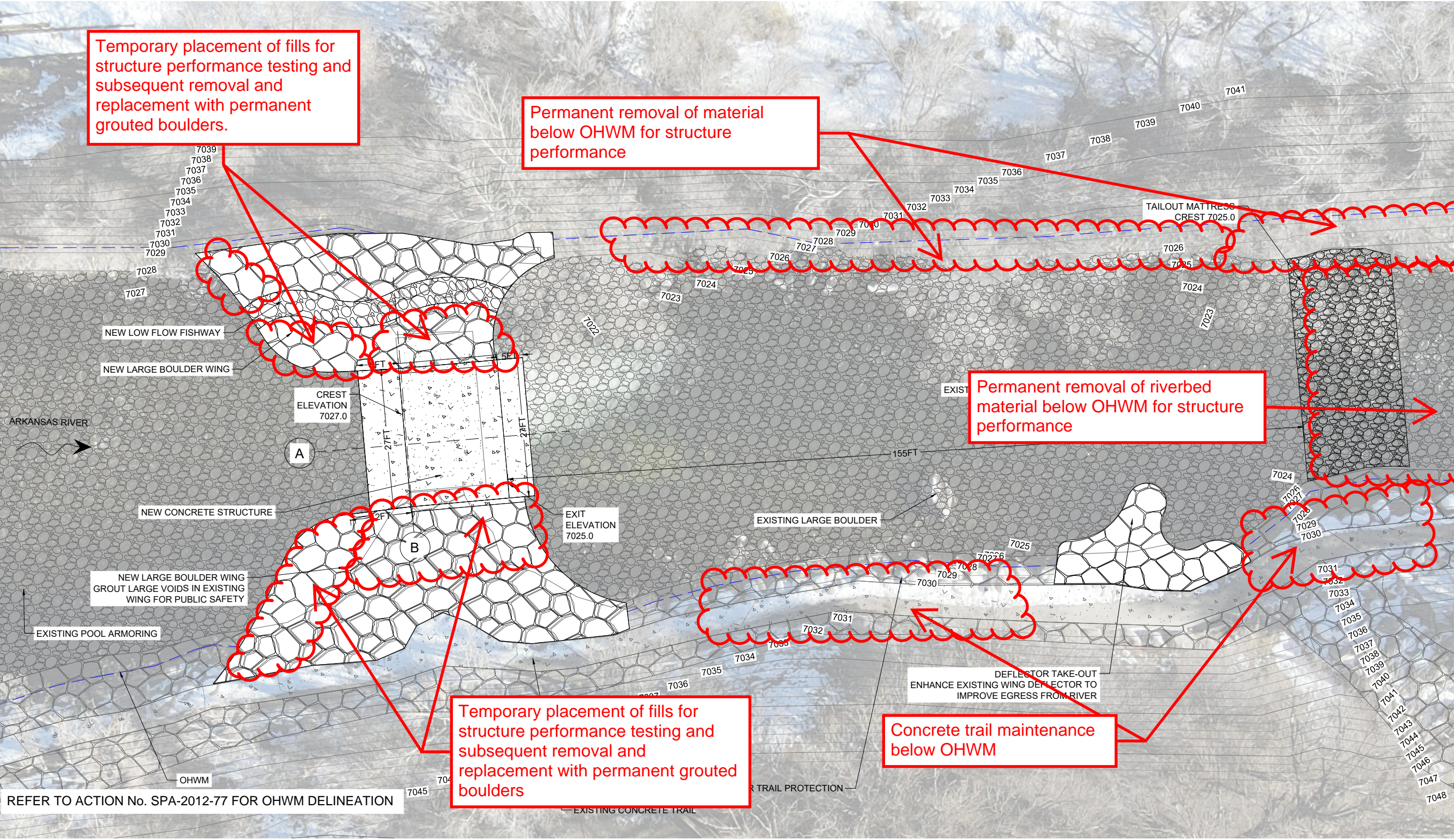

Temporary placement of fills for structure performance testing and subsequent removal and replacement with permanent grouted boulders.

Permanent removal of material below OHWM for structure performance

Permanent removal of riverbed material below OHWM for structure performance

Temporary placement of fills for structure performance testing and subsequent removal and replacement with permanent grouted boulders

Concrete trail maintenance below OHWM

SCOUT WAVE PLAN VIEW



HATCH LEGEND

- EXISTING GROUTED BOULDER STRUCTURES
- EXISTING CONCRETE STRUCTURES
- EXISTING NATIVE ARMORING

- GROUTED BOULDERS PLACED AS AUTHORIZED UNDER ACTION No. SPA-2012-77
- CONCRETE PLACED AS AUTHORIZED UNDER ACTION No. SPA-2012-77

Areas scheduled for placement or removal of temporary and permanent fills for purposes of structure maintenance and improvements



RECREATION ENGINEERING AND PLANNING
485 ARAPAHOE AVE.
BOULDER, CO 80302
WWW.BOATERPARKS.COM

DRAFT

PROJECT OWNER:
CITY OF SALIDA
448 E. FIRST STREET
SUITE 112
SALIDA, CO 80859

SCOUT WAVE MAINTENANCE
ARKANSAS RIVER
SALIDA, COLORADO
PRELIMINARY - NOT FOR CONSTRUCTION
PROPOSED STRUCTURE

REVISIONS:	
NO.	DATE

DESIGNED: MH DRAFTED: RG
CHECKED: ML
PLOT DATE: 5/31/2023

DRAWING NO.
1
SHEET 1 OF 1

Quantities Within Waters of the US					
	Temporary Fills	Permanent Fills/Removals			
Water ID	Sand/gravel filled geotextile bags (super-sacks, sandbags, or similar)(CY)	Grouted Boulders Discharged (CY)	Concrete Discharged (CY)	Concrete Removed (CY)	Riverbed Material Removed (CY)
Arkansas River Perennial Waters	25	35	20	10	295

Areas Within Waters of the US				
Water ID	Area Permanently Impacted (Acres)	Linear Feet Permanently Impacted (ft)	Area Temporarily Impacted (Acres)	Linear Feet Temporarily Impacted (ft)
Arkansas River Perennial Waters	0.15	290	0.05	40
Riparian Wetland	0.0	0.0	0.0	0.0