

# STRINGER ANNEXATION TO THE CITY OF SALIDA

LOCATED WITHIN THE NORTHWEST QUARTER OF THE  
SOUTHEAST QUARTER OF SECTION 6, TOWNSHIP 49 NORTH,  
RANGE 9 EAST OF THE NEW MEXICO PRINCIPAL MERIDIAN,  
CHAFFEE COUNTY, COLORADO

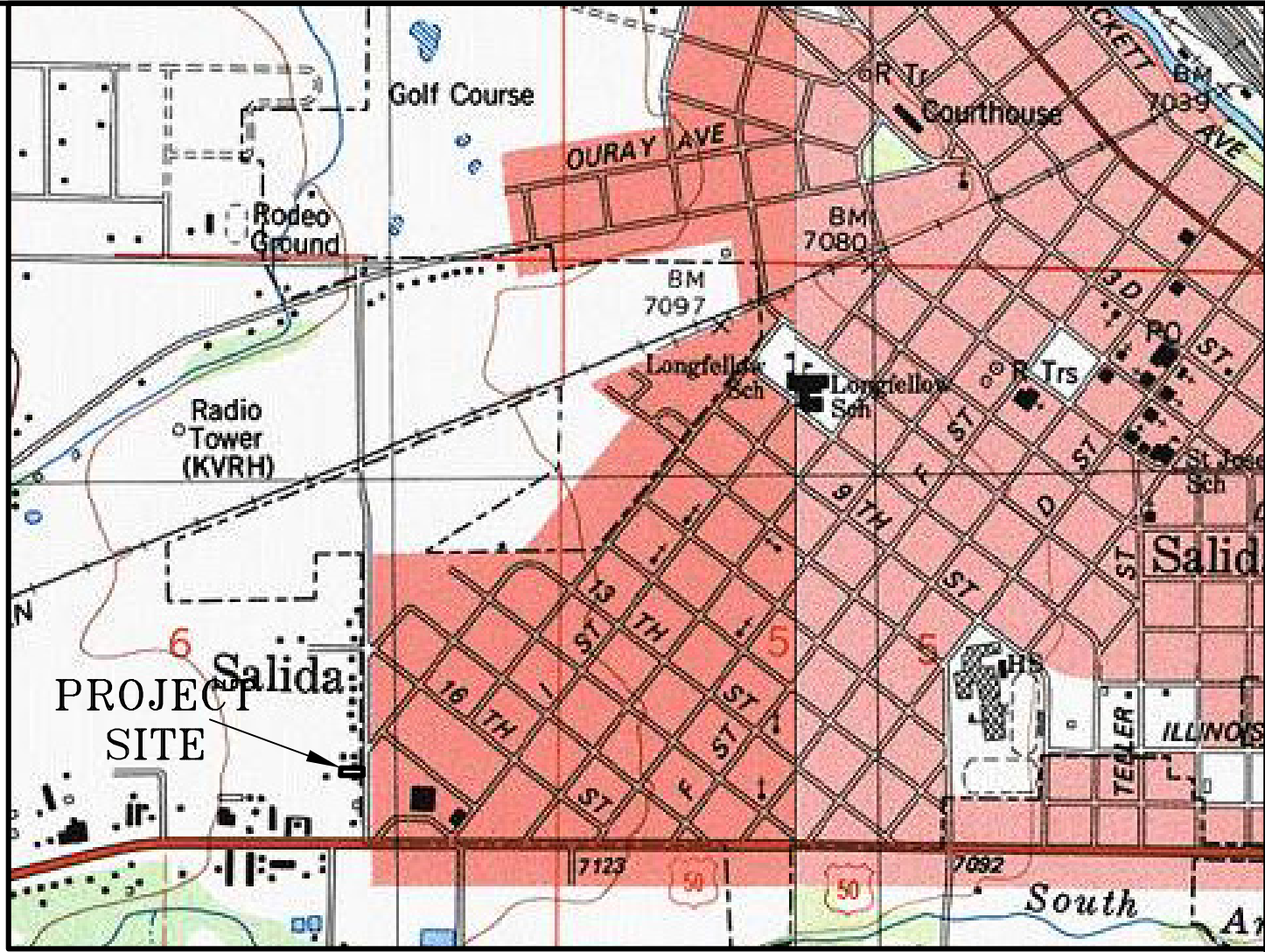

VICINITY MAP  
NOT TO SCALE

## CITY COUNCIL APPROVAL

WHEREAS, THE CITY COUNCIL FOR THE CITY OF SALIDA, COLORADO HAS BEEN PRESENTED WITH AN APPLICATION TO ANNEX TERRITORY AS DESCRIBED HEREIN BY PAUL R. STRINGER AND REBECCA J. STRINGER, AS OWNERS OF 100 PERCENT OF THE AREA TO BE ANNEXED, EXCEPTING PUBLIC STREETS; AND  
WHEREAS, THE CITY COUNCIL BY RESOLUTION ADOPTED ON \_\_\_\_\_, 20\_\_\_\_, DETERMINED THAT THE ANNEXATION APPLICATION SUBSTANTIALLY COMPLIES WITH THE REQUIREMENT OF SECTION 31-12-107(1),  
WHEREAS, AFTER NOTICE AND PUBLIC HEARING ON \_\_\_\_\_, 20\_\_\_\_, AS REQUIRED BY SECTION 31-12-108, C.R.S., THE CITY COUNCIL ADOPTED RESOLUTION NO. \_\_\_\_\_ (SERIES 20\_\_\_\_), DETERMINING THAT THE ANNEXATION ELECTION WAS NOT REQUIRED; AND  
WHEREAS, ON \_\_\_\_\_, 20\_\_\_\_, THE CITY COUNCIL ADOPTED ORDINANCE NO. \_\_\_\_\_ (SERIES 20\_\_\_\_) APPROVING AND ANNEXING STRINGER ANNEXATION TO THE CITY OF SALIDA;  
NOW, THEREFORE, THE CITY COUNCIL OF SALIDA, COLORADO DOES HEREBY APPROVE AND ACCEPT THE 'STRINGER ANNEXATION TO THE CITY OF SALIDA' AS DESCRIBED HEREIN, TO WIT:

PART OF THE NORTHWEST QUARTER OF THE SOUTHEAST QUARTER (NW1/4SE1/4) OF SECTION 6, TOWNSHIP 49 NORTH, RANGE 9 EAST OF THE NEW MEXICO PRINCIPAL MERIDIAN, CHAFFEE COUNTY, COLORADO, DESCRIBED AS FOLLOWS, TO-WIT:  
BEGINNING AT A POINT ON THE EAST LINE OF THE NW1/4SE1/4, A DISTANCE OF 496 FEET NORTHERLY FROM THE SOUTHEAST CORNER OF THE SAID NW1/4SE1/4;  
THENCE NORTH 88°51' WEST 150 FEET;  
THENCE NORTH 1°09' EAST 50 FEET;  
THENCE SOUTH 88°51' WEST 150 FEET TO THE SAID EAST LINE OF THE NW1/4SE1/4;  
THENCE SOUTH 1°09' WEST 50 FEET TO THE POINT OF BEGINNING.  
ALSO DESCRIBED AS:  
A TRACT OF THE NORTHWEST QUARTER OF THE SOUTHEAST QUARTER (NW1/4SE1/4) OF SECTION 6, TOWNSHIP 49 NORTH, RANGE 9 EAST OF THE NEW MEXICO PRINCIPAL MERIDIAN, CHAFFEE COUNTY, COLORADO, DESCRIBED AS FOLLOWS:  
COMMENCING AT THE SOUTHEAST CORNER OF THE SAID NW1/4SE1/4;  
THENCE NORTH 0°51'07" WEST 68.4 FEET TO A BRASS CAPPED HIGHWAY RIGHT-OF-WAY MARKER;  
THENCE CONTINUING NORTH 0°51'07" WEST ALONG THE CORPORATE BOUNDARY OF THE CITY OF SALIDA, 427.6 FEET TO THE POINT OF BEGINNING OF THE TRACT HEREIN DESCRIBED;  
THENCE SOUTH 89°20'45" WEST 150.23 FEET;  
THENCE NORTH 50.0 FEET;  
THENCE NORTH 89°20'44" EAST 149.49 FEET;  
THENCE SOUTH 0°51.7' EAST 50.0 FEET TO THE POINT OF BEGINNING.  
DIRECTIONS ARE BASED ON A BEARING OF SOUTH 89°40'28" WEST FOR THE CENTERLINE OF U.S. HIGHWAY NO. 50, TOGETHER WITH ONE-HALF OF THE WELL RIGHTS IN THE MCGOWAN WELL NO. 1 (DRILLED MARCH 15, 1956), STATE ENGINEERS WELL NO. 86046, FILED FEBRUARY 28, 1973 IN THE DISTRICT COURT FOR WATER DIVISION NO. 2, STATE OF COLORADO, CASE NO. W-1359.  
ALSO TOGETHER WITH AN EASEMENT ACROSS PROPERTY KNOWN AS 1724 HOLMAN AVENUE, SALIDA, CHAFFEE COUNTY, COLORADO, LYING NORTH OF PROPERTY DESCRIBED ABOVE, FOR THE JOINT USE OF SAID WELL, TOGETHER WITH ALL WELL EQUIPMENT, TO INCLUDE, BUT NOT LIMITED TO PUMPS, WATER AND ELECTRIC LINES AND SHALL PROVIDE FOR THE RIGHT OF MAINTENANCE, REPAIR AND REPLACEMENT OF SAID EQUIPMENT.

SIGNED THIS \_\_\_\_ DAY OF \_\_\_\_\_, 2022.

CITY OF SALIDA

BY: \_\_\_\_\_  
MAYOR

## CITY CLERK'S CERTIFICATE

I HEREBY CERTIFY THAT THIS ANNEXATION MAP ALONG WITH THE ORIGINAL ANNEXATION ORDINANCE FOR THE STRINGER ANNEXATION WERE ACCEPTED FOR FILING IN MY OFFICE ON THIS \_\_\_\_ DAY OF \_\_\_\_\_, 2022, AND IS DULY RECORDED.

\_\_\_\_\_  
CITY CLERK

## CLERK AND RECORDER'S CERTIFICATE

I HEREBY CERTIFY THAT A CERTIFIED COPY OF THIS ANNEXATION MAP ALONG WITH A CERTIFIED COPY OF THE ANNEXATION ORDINANCE FOR THE STRINGER ANNEXATION WERE ACCEPTED FOR FILING IN MY OFFICE AT \_\_\_\_\_ M. ON THIS \_\_\_\_ DAY OF \_\_\_\_\_, 2022 UNDER RECEPTION NUMBER \_\_\_\_\_.

\_\_\_\_\_  
CHAFFEE COUNTY CLERK AND RECORDER

## LAND SURVEYOR'S CERTIFICATE

I, SYDNEY A. SCHIEREN, A REGISTERED LAND SURVEYOR LICENSED TO PRACTICE IN THE STATE OF COLORADO, DO HEREBY CERTIFY THAT THIS LAND SURVEY WAS PERFORMED UNDER MY DIRECT SUPERVISION AND THAT THE PLAT REPRESENTS THE RESULTS OF SAID SURVEY AND IS TRUE AND CORRECT TO THE BEST OF MY KNOWLEDGE.

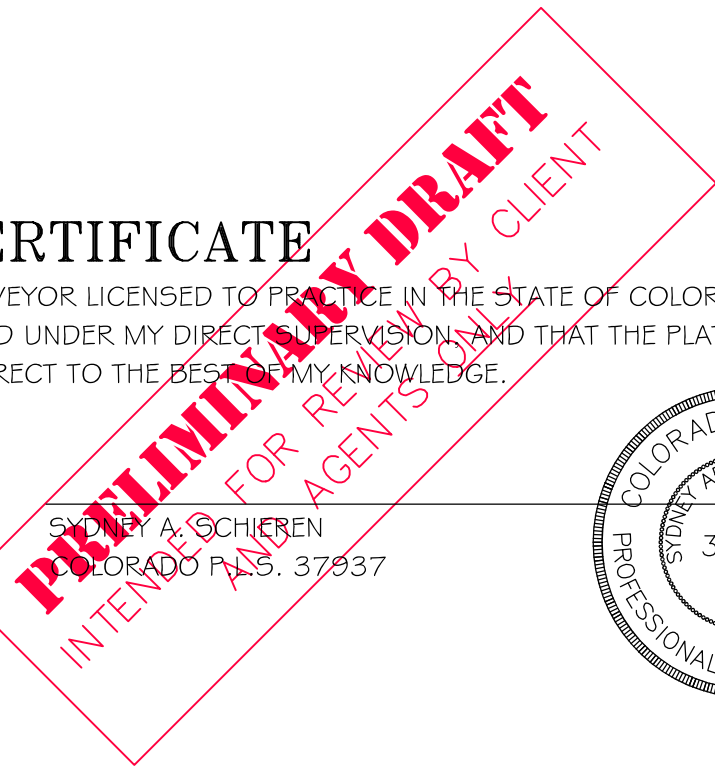

## GENERAL NOTES

- 1) BASIS OF BEARING FOR THIS SURVEY IS GRID NORTH FROM COLORADO STATE PLANE COORDINATE SYSTEM CENTRAL ZONE, BASED ON G.P.S. OBSERVATIONS ALONG THE WEST RIGHT OF WAY OF HOLMAN BETWEEN A 1 1/2" ALUMINUM CAP STAMPED LS 7653 AND A 1 1/2" STEEL DISC, ILLEGIBLE, HAVING A BEARING OF SOUTH 00°04'03" WEST
- 2) THIS SURVEY WAS PERFORMED WITHOUT THE BENEFIT OF A TITLE COMMITMENT
- 3) TOTAL AREA TO BE ANNEXED=0.17 ACRES +/-
- 4) THIS ANNEXATION SUBJECT TO THE TERMS & CONDITIONS AS SET FORTH IN THE ANNEXATION AGREEMENT RECORDED AT RECEPTION NO. \_\_\_\_\_

TOTAL PERIMETER OF LAND TO BE ANNEXED	400.14 FT
CONTIGUOUS BOUNDARY WITH CITY OF SALIDA	250.40 FT
CONTIGUOUS BOUNDARY REQUIREMENT 1/6= 16.7%	62.6%

## CERTIFICATION OF TITLE

I \_\_\_\_\_, A LICENSED TITLE INSURANCE AGENT IN THE STATE OF COLORADO, DO HEREBY CERTIFY THAT I HAVE EXAMINED THE TITLE TO THE PROPERTY HEREBY DEDICATED AND AS SHOWN AND DESCRIBED ON THIS PLAT AND FOUND TITLE VESTED IN PAUL R. STRINGER AND REBECCA J. STRINGER, FREE AND CLEAR OF ALL LIENS AND ENCUMBRANCES EXCEPT AS LISTED BELOW:

DATED THIS \_\_\_\_ DAY OF \_\_\_\_\_, 2022.

\_\_\_\_\_  
TITLE AGENT

## CERTIFICATE OF DEDICATION AND OWNERSHIP

THIS IS TO CERTIFY THAT PAUL R. STRINGER AND REBECCA J. STRINGER ARE THE OWNERS OF 100% OF THE LAND DESCRIBED AND SET FORTH HEREIN, EXCEPT PUBLIC STREETS, THAT SUCH OWNER DESIRES AND APPROVES THE ANNEXATION OF THE TERRITORY DESCRIBED HEREIN TO THE CITY OF SALIDA, COLORADO.

EXECUTED THIS \_\_\_\_ DAY OF \_\_\_\_\_, 2022.

OWNERS:

\_\_\_\_\_  
PAUL R. STRINGER

\_\_\_\_\_  
REBECCA J. STRINGER

COUNTY OF CHAFFEE )  
) ss.  
STATE OF COLORADO )

THE FORGOING DEDICATION WAS ACKNOWLEDGED BEFORE ME THIS \_\_\_\_ DAY OF \_\_\_\_\_, 2022, BY PAUL R. STRINGER AND REBECCA J. STRINGER. WITNESS MY HAND AND SEAL.

MY COMMISSION EXPIRES \_\_\_\_\_.

\_\_\_\_\_  
NOTARY PUBLIC

REVISED:	<b>STRINGER ANNEXATION TO THE CITY OF SALIDA</b>  LOCATED WITHIN THE NORTHWEST QUARTER OF THE SOUTHEAST QUARTER OF SECTION 6, TOWNSHIP 49 NORTH, RANGE 9 EAST OF THE NEW MEXICO PRINCIPAL MERIDIAN, CHAFFEE COUNTY, COLORADO
DATE: AUGUST 8, 2022	
JOB # 21128	 <b>LANDMARK</b> SURVEYING & MAPPING P.O. BOX 668 SALIDA, CO 81201 PH 719.539.4021 FAX 719.539.4031
DATE: MARCH 30, 2022	
SHEET 1 OF 2	



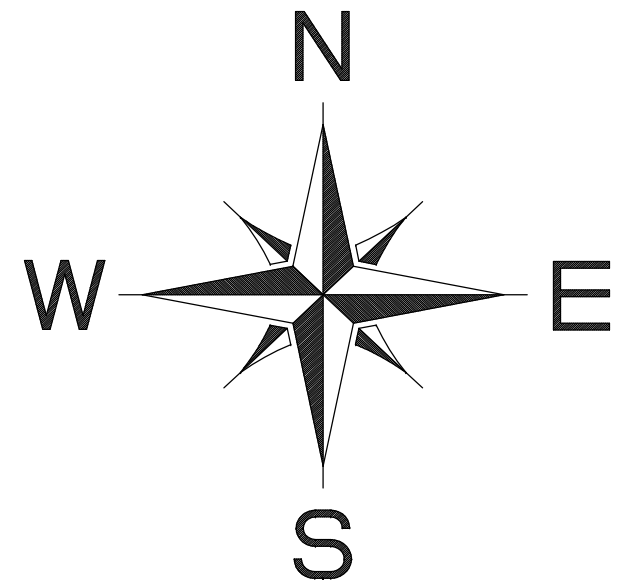

SCALE  
1" = 10'

# STRINGER ANNEXATION TO THE CITY OF SALIDA

LOCATED WITHIN THE NORTHWEST QUARTER OF THE  
SOUTHEAST QUARTER OF SECTION 6, TOWNSHIP 49 NORTH,  
RANGE 9 EAST OF THE NEW MEXICO PRINCIPAL MERIDIAN,  
CHAFFEE COUNTY, COLORADO

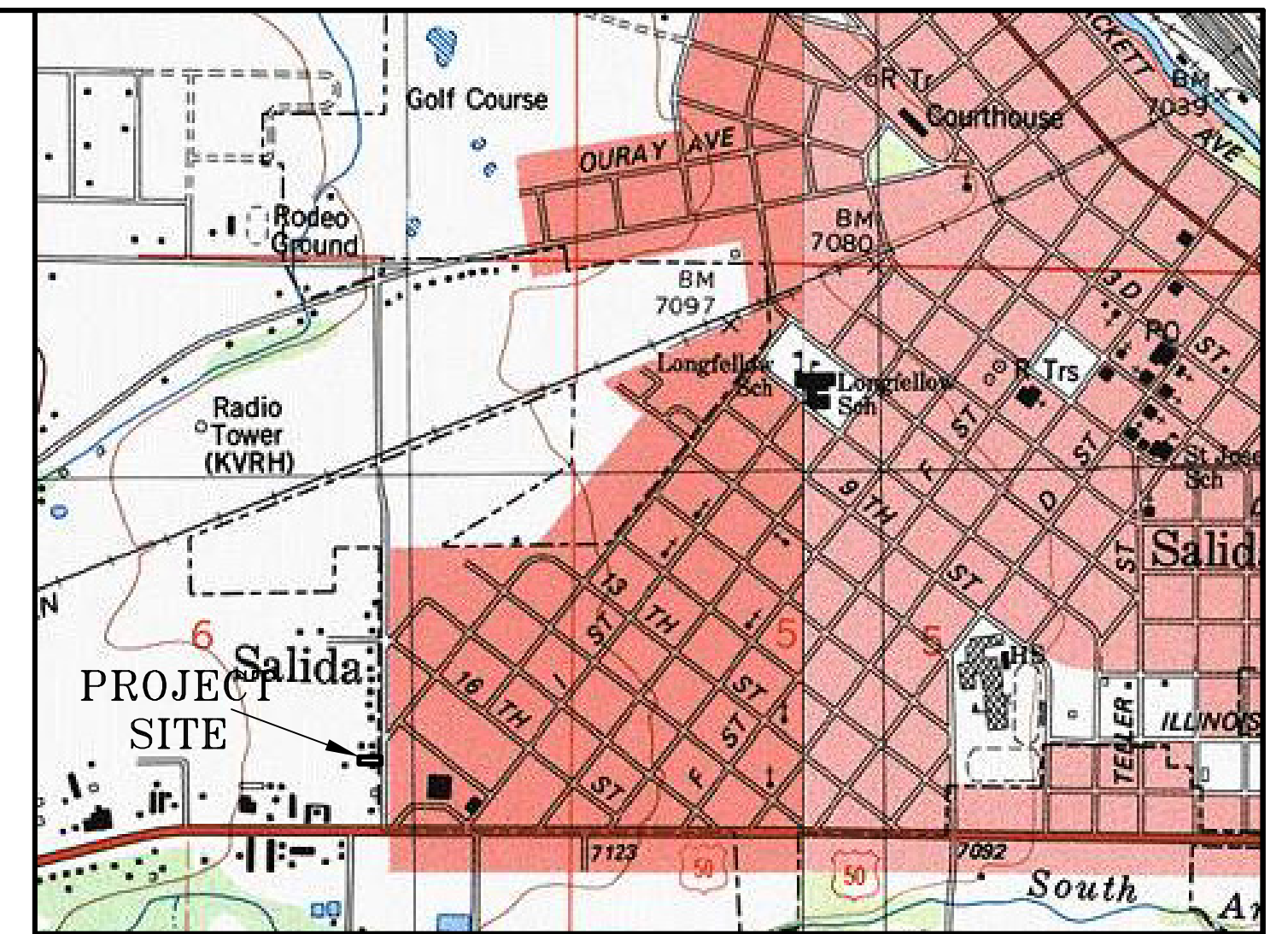

VICINITY MAP  
NOT TO SCALE

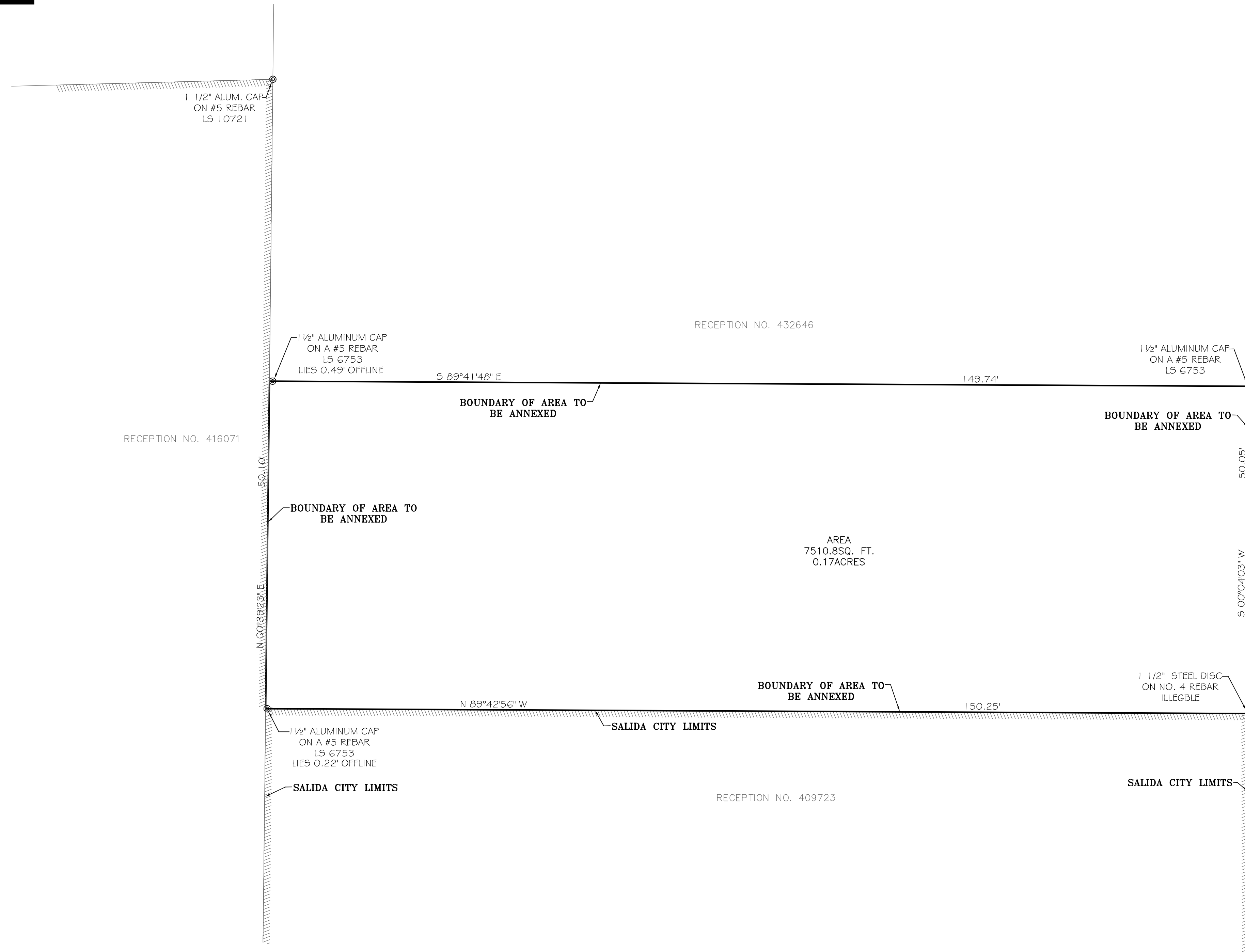

## LAND SURVEYOR'S CERTIFICATE

I, SYDNEY A. SCHIEREN, A REGISTERED LAND SURVEYOR LICENSED TO PRACTICE IN THE STATE OF COLORADO, DO HEREBY CERTIFY THAT THIS LAND SURVEY WAS PERFORMED UNDER MY DIRECT SUPERVISION AND THAT THE PLAT REPRESENTS THE RESULTS OF SAID SURVEY AND IS TRUE AND CORRECT TO THE BEST OF MY KNOWLEDGE.

**PRELIMINARY DRAFT**  
INTENDED FOR REVIEW BY CLIENT

SYDNEY A. SCHIEREN  
COLORADO P.L.S., 37937

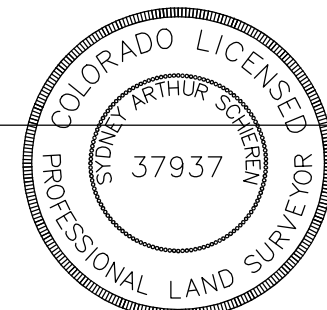

NOTICE: ACCORDING TO COLORADO LAW YOU MUST COMMENCE ANY LEGAL ACTION BASED UPON ANY DEFECT IN THIS SURVEY WITHIN THREE YEARS AFTER YOU FIRST DISCOVER SUCH DEFECT. IN NO EVENT MAY ANY ACTION BASED UPON ANY DEFECT IN THIS SURVEY BE COMMENCED MORE THAN TEN YEARS FROM THE DATE OF THE SURVEYOR'S STATEMENT CONTAINED HEREON.

REVISED:	<b>STRINGER ANNEXATION TO THE CITY OF SALIDA</b>  LOCATED WITHIN THE NORTHWEST QUARTER OF THE SOUTHEAST QUARTER OF SECTION 6, TOWNSHIP 49 NORTH, RANGE 9 EAST OF THE NEW MEXICO PRINCIPAL MERIDIAN, CHAFFEE COUNTY, COLORADO
DATE: AUGUST 8, 2022	
JOB # 21128	 <b>LANDMARK</b> SURVEYING & MAPPING P.O. BOX 668 SALIDA, CO. 81201 PH 719.539.4021 FAX 719.539.4031
DATE: MARCH 30, 2022	
SHEET 2 OF 2	