



448 East 1<sup>st</sup> Street, Suite 112  
SALIDA, CO 81201

PHONE 719-539-4555  
FAX 719-539-5271

---

**PUBLIC NOTICE  
PURSUANT TO THE LIQUOR LAWS  
OF COLORADO**

Pursuant to the Liquor Laws of the State of Colorado, Hubbub Brewing dba Soulcraft Brewery, has requested the Local Licensing Authority of the City of Salida, Colorado to grant a Brew Pub (City) liquor license to manufacture malt liquors or fermented malt beverages for the drink for consumption on the premises at 248 West Highway 50, Salida, CO 81201.

A hearing on the application received July 7, 2020 will be held before the Local Licensing Authority of the City of Salida, Colorado at the hour of 6:00 p.m., or as soon thereafter as may be heard, on Tuesday, August 18th, 2020 in the City Council Chambers, 448 East 1<sup>st</sup> Street, Salida, Colorado.

At said time and place, any interested persons may appear to be heard for or against the granting of said license.

<https://attendee.gotowebinar.com/register/2923586433681497360>

LOCAL LICENSING AUTHORITY

  
Erin Kelley, City Clerk

Premises Posted: Friday, August 7, 2020  
Publish in Mountain Mail: July 10, 2020

within the augmentation plan areas included in the plan for augmentation, by either an uncontested approval by the State Engineer or Order of the Court, shall be part of the decreed plan for augmentation.  
Published in The Mountain Mail July 10, 2020

**PUBLIC NOTICE  
PURSUANT TO THE LIQUOR LAWS  
OF COLORADO**  
Pursuant to the Liquor Laws of the State of Colorado, Hubbub Brewing dba Soulcraft Brewery, has requested the Local Licensing Authority of the City of Salida, Colorado to grant a Brew Pub (City) liquor license to to manufacture malt liquors or fermented malt beverages for the drink for consumption on the premises at 248 West Highway 50, Salida, CO 81201.  
A hearing on the application received July 7, 2020 will be held before the Local Licensing Authority of the City of Salida, Colorado at the hour of 6:00 p.m., or as soon thereafter as may be heard, on Tuesday, August 18th, 2020 in the City Council Chambers, 448 East 1st Street, Salida, Colorado.  
At said time and place, any interested persons may appear to be heard for or against the granting of said license.  
LOCAL LICENSING AUTHORITY

Erin Kelley, City Clerk  
Premises Posted: Friday, August 7, 2020  
Publish in Mountain Mail: July 10, 2020

**PUBLIC NOTICE  
NOTICE:**  
Notice is hereby given pursuant to any one or more Decrees in Case No. 92CW84, 94CW5, 94CW41, 94CW42, 96CW17, 03CW55 and 06CW32 Division 2, Water Court that during the month of July 2020 the following parties applied for augmentation through the office of Upper Arkansas Water Conservancy District (UAWCD).  
**Name** Edwin T. Shaffer, Donna S. Shaffer  
**Address** 16850 Co Rd 369, Buena Vista, CO 81211  
**Chaffee County** S13, T13S R79W, 6th PM  
**Type Well**  
**Qty. of Water** 100 af  
The applications are available for review in the office of UAWCD, 339 E. Hwy 50, Salida, Colorado during normal business hours. Any affected person may file comments with the State Engineer within sixty days of the date of publication of such monthly notice. Any affected person not satisfied by the State Engineer's application of the terms and conditions established for this plan for augmentation to a specific structure, may then apply to the Water Court for a de novo hearing, under the Court's retained jurisdiction, whether the terms and conditions of the decree approving the plan for augmentation have been met with respect to the request for an authorized diversion included within that application to the State Engineer. Such de novo hearing shall be pursuant to Water Right Determination and Administration Act of 1969. Authorized diversions located within the augmentation plan areas included in the plan for augmentation, by either an uncontested approval by the State Engineer or Order of the Court, shall be part of the decreed plan for augmentation.  
Published in The Mountain Mail July 10, 2020

**PUBLIC NOTICE  
NOTICE OF A PUBLIC HEARING DATE  
BEFORE THE BOARD OF ADJUSTMENT  
FOR THE CITY OF SALIDA CONCERNING  
A VARIANCE APPLICATION  
TO ALL MEMBERS OF THE PUBLIC AND  
INTERESTED PERSONS: PLEASE TAKE  
NOTICE:** that on July 27th, 2020 at or about the hour of 6:00 p.m., a public hearing will be conducted by the City of Salida Board of Adjustment at City Council Chambers, 448 East First Street, Suite 190, Salida, Colorado on the application of Chaffee County Administration. The applicant is requesting approval for variances on the property located at 104 Crestone Ave (Chaffee County Government Campus), legally known

as Exempt Property Strip B Block 4 Eddy Brothers Addition, City of Salida, Chaffee County, Colorado.  
The purpose of the request is to receive: 1. A variance for parking requirements to allow adjacent striped parking at Thonoff Park and along a portion of Crestone Avenue to count towards on-site parking requirements (per agreement with the City of Salida); and 2. A variance for maximum lot coverage for an access drive to the rear of the existing building. Both requests are being made in anticipation of a proposed campus building addition. Interested persons are encouraged to participate in the public hearing, either by attending the hearing in person (abiding by social distancing standards) or by joining the hearing virtually at: <https://attendee.gotowebinar.com/rt/190909234220683277>. The public may also comment on the proposals ahead of time. Please submit any email comments to [bill.almquist@cityofsalida.com](mailto:bill.almquist@cityofsalida.com) by 5:00pm on July 27th. Further information on the application may be obtained from the Community Development Department by calling (719) 530-2634. To review the City's social distancing policy and other regulations, please visit <https://cityofsalida.com/covid-19info/>.  
Published in The Mountain Mail July 10, 2020



**UPDATED DEADLINES  
FOR  
LEGAL NOTICES**

The legal notices will now run  
in The Mountain Mail on



<input checked="" type="checkbox"/> New License <input type="checkbox"/> New-Concurrent <input type="checkbox"/> Transfer of Ownership <input type="checkbox"/> State Property Only <input type="checkbox"/> Master file			
• All answers must be printed in black ink or typewritten • Applicant must check the appropriate box(es) • Applicant should obtain a copy of the Colorado Liquor and Beer Code: <a href="http://www.colorado.gov/enforcement/liquor">www.colorado.gov/enforcement/liquor</a>			
1. Applicant is applying as a/an <input type="checkbox"/> Individual <input checked="" type="checkbox"/> Limited Liability Company <input type="checkbox"/> Association or Other <input type="checkbox"/> Corporation <input type="checkbox"/> Partnership (includes Limited Liability and Husband and Wife Partnerships)			
2. Applicant If an LLC, name of LLC; if partnership, at least 2 partner's names; if corporation, name of corporation <u>Habbus Brewing</u>			FEIN Number <u>73</u>
2a. Trade Name of Establishment (DBA) <u>Soulcraft Brewing</u>		State Sales Tax Number <u>304 622 89-0000</u>	<u>717-539-5428</u>
3. Address of Premises (specify exact location of premises, include suite/unit numbers) <u>248 W. Hwy 50</u>			
City <u>SALIDA</u>	County <u>CHAFFEE</u>	State <u>CO</u>	ZIP Code <u>81201</u>
4. Mailing Address (Number and Street) <u>248 W. Hwy 50</u>		City or Town <u>SALIDA</u>	State <u>CO</u>
5. Email Address <u>TON @ SOULCRAFT BEER.COM</u>			
6. If the premises currently has a liquor or beer license, you must answer the following questions			
Present Trade Name of Establishment (DBA) <u>SOULCRAFT BREWING</u>		Present State License Number <u>03-06303</u>	Present Class of License <u>MANUFACTURED</u>
		Present Expiration Date <u>6/21/2021</u>	
<b>Section A</b>		<b>Section B (Cont.)</b>	
<b>Nonrefundable Application Fees*</b>		<b>Liquor License Fees*</b>	
<input checked="" type="checkbox"/> Application Fee for New License ..... \$1,550.00 <input checked="" type="checkbox"/> Application Fee for New License w/Concurrent Review ..... \$1,650.00 <input type="checkbox"/> Application Fee for Transfer ..... \$1,550.00		<input type="checkbox"/> Liquor-Licensed Drugstore (County) ..... \$312.50 <input type="checkbox"/> Lodging & Entertainment - L&E (City) ..... \$500.00 <input type="checkbox"/> Lodging & Entertainment - L&E (County) ..... \$500.00	
<b>Section B</b>			
<b>Liquor License Fees*</b>			
<input type="checkbox"/> Add Optional Premises to H & R ..... \$100.00 X _____ Total _____ <input type="checkbox"/> Add Related Facility to Resort Complex \$75.00 X _____ Total _____ <input type="checkbox"/> Add Sidewalk Service Area ..... \$75.00 <input type="checkbox"/> Arts License (City) ..... \$308.75 <input type="checkbox"/> Arts License (County) ..... \$308.75 <input type="checkbox"/> Beer and Wine License (City) ..... \$351.25 <input type="checkbox"/> Beer and Wine License (County) ..... \$436.25 <input checked="" type="checkbox"/> Brew Pub License (City) ..... \$750.00 <input type="checkbox"/> Brew Pub License (County) ..... \$750.00 <input type="checkbox"/> Campus Liquor Complex (City) ..... \$500.00 <input type="checkbox"/> Campus Liquor Complex (County) ..... \$500.00 <input type="checkbox"/> Campus Liquor Complex (State) ..... \$500.00 <input type="checkbox"/> Club License (City) ..... \$308.75 <input type="checkbox"/> Club License (County) ..... \$308.75 <input type="checkbox"/> Distillery Pub License (City) ..... \$750.00 <input type="checkbox"/> Distillery Pub License (County) ..... \$750.00 <input type="checkbox"/> Hotel and Restaurant License (City) ..... \$500.00 <input type="checkbox"/> Hotel and Restaurant License (County) ..... \$500.00 <input type="checkbox"/> Hotel and Restaurant License w/one opt premises (City) ..... \$600.00 <input type="checkbox"/> Hotel and Restaurant License w/one opt premises (County) ..... \$600.00 <input type="checkbox"/> Liquor-Licensed Drugstore (City) ..... \$227.50		<input type="checkbox"/> Manager Registration - H & R ..... \$75.00 <input type="checkbox"/> Manager Registration - Tavern ..... \$75.00 <input type="checkbox"/> Manager Registration - Lodging & Entertainment ..... \$75.00 <input type="checkbox"/> Manager Registration - Campus Liquor Complex ..... \$75.00 <input type="checkbox"/> Optional Premises License (City) ..... \$500.00 <input type="checkbox"/> Optional Premises License (County) ..... \$500.00 <input type="checkbox"/> Racetrack License (City) ..... \$500.00 <input type="checkbox"/> Racetrack License (County) ..... \$500.00 <input type="checkbox"/> Resort Complex License (City) ..... \$500.00 <input type="checkbox"/> Resort Complex License (County) ..... \$500.00 <input type="checkbox"/> Related Facility - Campus Liquor Complex (City) ..... \$160.00 <input type="checkbox"/> Related Facility - Campus Liquor Complex (County) ..... \$160.00 <input type="checkbox"/> Related Facility - Campus Liquor Complex (State) ..... \$160.00 <input type="checkbox"/> Retail Gaming Tavern License (City) ..... \$500.00 <input type="checkbox"/> Retail Gaming Tavern License (County) ..... \$500.00 <input type="checkbox"/> Retail Liquor Store License-Additional (City) ..... \$227.50 <input type="checkbox"/> Retail Liquor Store License-Additional (County) ..... \$312.50 <input type="checkbox"/> Retail Liquor Store (City) ..... \$227.50 <input type="checkbox"/> Retail Liquor Store (County) ..... \$312.50 <input type="checkbox"/> Tavern License (City) ..... \$500.00 <input type="checkbox"/> Tavern License (County) ..... \$500.00 <input type="checkbox"/> Vintners Restaurant License (City) ..... \$750.00 <input type="checkbox"/> Vintners Restaurant License (County) ..... \$750.00	
* Note that the Division will not accept cash			
Questions? Visit: <a href="http://www.colorado.gov/enforcement/liquor">www.colorado.gov/enforcement/liquor</a> for more information			
Do not write in this space - For Department of Revenue use only			
Liability Information			
License Account Number	Liability Date	License Issued Through (Expiration Date)	Total \$

03-06522 Sales Person's wholesale beer 4/21/2024

## Application Documents Checklist and Worksheet

**Instructions:** This checklist should be utilized to assist applicants with filing all required documents for licensure. All documents must be properly signed and correspond with the name of the applicant exactly. All documents must be typed or legibly printed. Upon final State approval the license will be mailed to the local licensing authority. Application fees are nonrefundable. **Questions? Visit: [www.colorado.gov/enforcement/liquor](http://www.colorado.gov/enforcement/liquor) for more information**

### Items submitted, please check all appropriate boxes completed or documents submitted

#### I. Applicant information

- ☒ A. Applicant/Licensee identified
- ☒ B. State sales tax license number listed or applied for at time of application
- ☒ C. License type or other transaction identified
- ☒ D. Return originals to local authority (additional items may be required by the local licensing authority)
- ☒ E. All sections of the application need to be completed
- ☐ F. Master file applicants must include the Application for Master File form DR 8415 and applicable fees to this Retail License Application

#### II. Diagram of the premises

- ☒ A. No larger than 8 1/2" X 11"
- ☒ B. Dimensions included (does not have to be to scale). Exterior areas should show type of control (fences, walls, entry/exit points, etc.)
- ☐ C. Separate diagram for each floor (if multiple levels)
- ☐ D. Kitchen - identified if Hotel and Restaurant
- ☒ E. Bold/Outlined Licensed Premises

#### III. Proof of property possession (One Year Needed)

- ☐ A. Deed in name of the applicant (or) (matching question #2) date stamped / filed with County Clerk
- ☒ B. Lease in the name of the applicant (or) (matching question #2)
- ☐ C. Lease assignment in the name of the applicant with proper consent from the landlord and acceptance by the applicant
- ☐ D. Other agreement if not deed or lease. (matching question #2)

#### IV. Background information (DR 8404-I) and financial documents

- ☒ A. Complete DR 8404-I for each principal (individuals with more than 10% ownership, officers, directors, partners, members)
- ☐ B. Fingerprints taken and submitted to the appropriate Local Licensing Authority through an approved state vendor. **Do not complete fingerprint cards prior to submitting your application.**  
The Vendors are as follows:  
**IdentoGO** – <https://uenroll.identogo.com/>  
Phone: 844-539-5539 (toll-free)  
IdentoGO FAQs: <https://www.colorado.gov/pacific/cbi/identification-faqs>  
**Colorado Fingerprinting** – <http://www.coloradofingerprinting.com>  
Appointment Scheduling Website: <http://www.coloradofingerprinting.com/cabs/>  
Phone: 720-292-2722 Toll Free: 833-224-2227
- ☐ C. Purchase agreement, stock transfer agreement, and/or authorization to transfer license
- ☒ D. List of all notes and loans (Copies to also be attached)

#### V. Sole proprietor/husband and wife partnership (if applicable)

- ☐ A. Form DR 4679
- ☐ B. Copy of State issued Driver's License or Colorado Identification Card for each applicant

#### VI. Corporate applicant information (if applicable)

- ☐ A. Certificate of Incorporation
- ☐ B. Certificate of Good Standing
- ☐ C. Certificate of Authorization if foreign corporation (out of state applicants only)

#### VII. Partnership applicant information (if applicable)

- ☐ A. Partnership Agreement (general or limited).
- ☐ B. Certificate of Good Standing

#### VIII. Limited Liability Company applicant information (if applicable)

- ☐ A. Copy of articles of organization
- ☒ B. Certificate of Good Standing
- ☒ C. Copy of Operating Agreement (if applicable)
- ☐ D. Certificate of Authority if foreign LLC (out of state applicants only)

#### IX. Manager registration for Hotel and Restaurant, Tavern, Lodging & Entertainment, and Campus Liquor Complex licenses when included with this application

- ☐ A. \$75.00 fee
- ☐ B. Individual History Record (DR 8404-I)
- ☐ C. If owner is managing, no fee required

Name <b>Hubbub Brewing LLC</b>	Type of License <b>Brew Pub</b>	Account Number		
7. Is the applicant (including any of the partners if a partnership; members or managers if a limited liability company; or officers, stockholders or directors if a corporation) or managers under the age of twenty-one years?		Yes <input type="checkbox"/> No <input checked="" type="checkbox"/>		
8. Has the applicant (including any of the partners if a partnership; members or managers if a limited liability company; or officers, stockholders or directors if a corporation) or managers ever (in Colorado or any other state):				
a. Been denied an alcohol beverage license?		<input type="checkbox"/> <input checked="" type="checkbox"/>		
b. Had an alcohol beverage license suspended or revoked?		<input type="checkbox"/> <input checked="" type="checkbox"/>		
c. Had interest in another entity that had an alcohol beverage license suspended or revoked?		<input type="checkbox"/> <input checked="" type="checkbox"/>		
If you answered yes to 8a, b or c, explain in detail on a separate sheet.				
9. Has a liquor license application (same license class), that was located within 500 feet of the proposed premises, been denied within the preceding two years? If "yes", explain in detail.		<input type="checkbox"/> <input checked="" type="checkbox"/>		
10. Are the premises to be licensed within 500 feet, of any public or private school that meets compulsory education requirements of Colorado law, or the principal campus of any college, university or seminary?		<input type="checkbox"/> <input checked="" type="checkbox"/>		
or Waiver by local ordinance? <input type="checkbox"/> <input type="checkbox"/> Other: _____				
11. Is your Liquor Licensed Drugstore (LLDS) or Retail Liquor Store (RLS) within 1500 feet of another retail liquor license for off-premises sales in a jurisdiction with a population of greater than (>) 10,000? NOTE: The distance shall be determined by a radius measurement that begins at the principal doorway of the LLDS/RLS premises for which the application is being made and ends at the principal doorway of the Licensed LLDS/RLS.		<input type="checkbox"/> <input type="checkbox"/>		
12. Is your Liquor Licensed Drugstore (LLDS) or Retail Liquor Store (RLS) within 3000 feet of another retail liquor license for off-premises sales in a jurisdiction with a population of less than (<) 10,000? NOTE: The distance shall be determined by a radius measurement that begins at the principal doorway of the LLDS/RLS premises for which the application is being made and ends at the principal doorway of the Licensed LLDS/RLS.		<input type="checkbox"/> <input type="checkbox"/>		
13 a. For additional Retail Liquor Store only. Was your Retail Liquor Store License issued on or before January 1, 2016?		<input type="checkbox"/> <input type="checkbox"/>		
13 b. Are you a Colorado resident?		<input checked="" type="checkbox"/> <input type="checkbox"/>		
14. Has a liquor or beer license ever been issued to the applicant (including any of the partners, if a partnership; members or manager if a Limited Liability Company; or officers, stockholders or directors if a corporation)? If yes, identify the name of the business and list any current financial interest in said business including any loans to or from a licensee.		<input type="checkbox"/> <input type="checkbox"/>		
15. Does the applicant, as listed on line 2 of this application, have legal possession of the premises by ownership, lease or other arrangement?		<input checked="" type="checkbox"/> <input type="checkbox"/>		
<input type="checkbox"/> Ownership <input checked="" type="checkbox"/> Lease <input type="checkbox"/> Other (Explain in Detail) _____				
a. If leased, list name of landlord and tenant, and date of expiration, exactly as they appear on the lease:				
Landlord <b>Eugene Bondurant</b>	Tenant <b>Hubbub Brewing LLC</b>	Expires <b>11/30/2020</b>		
b. Is a percentage of alcohol sales included as compensation to the landlord? If yes, complete question 16.		<input type="checkbox"/> <input checked="" type="checkbox"/>		
c. Attach a diagram that designates the area to be licensed in black bold outline (including dimensions) which shows the bars, brewery, walls, partitions, entrances, exits and what each room shall be utilized for in this business. This diagram should be no larger than 8 1/2" X 11".				
16. Who, besides the owners listed in this application (including persons, firms, partnerships, corporations, limited liability companies) will loan or give money, inventory, furniture or equipment to or for use in this business, or who will receive money from this business? Attach a separate sheet if necessary.				
Last Name	First Name	Date of Birth	FEIN or SSN	Interest/Percentage
Last Name	First Name	Date of Birth	FEIN or SSN	Interest/Percentage
Attach copies of all notes and security instruments and any written agreement or details of any oral agreement, by which any person (including partnerships, corporations, limited liability companies, etc.) will share in the profit or gross proceeds of this establishment, and any agreement relating to the business which is contingent or conditional in any way by volume, profit, sales, giving of advice or consultation.				
17. Optional Premises or Hotel and Restaurant Licenses with Optional Premises: Has a local ordinance or resolution authorizing optional premises been adopted? <input type="checkbox"/> <input type="checkbox"/>				
Number of additional Optional Premise areas requested. (See license fee chart) <input type="text"/>				
18. For the addition of a Sidewalk Service Area per Regulation 47-302(A)(4), include a diagram of the service area and documentation received from the local governing body authorizing use of the sidewalk. Documentation may include but is not limited to a statement of use, permit, easement, or other legal permissions.				
19. Liquor Licensed Drugstore (LLDS) applicants, answer the following: a. Is there a pharmacy, licensed by the Colorado Board of Pharmacy, located within the applicant's LLDS premise? <input type="checkbox"/> <input type="checkbox"/> If "yes" a copy of license must be attached.				



Name	Type of License	Account Number		
<b>20. Club Liquor License applicants answer the following: Attach a copy of applicable documentation</b>				
a. Is the applicant organization operated solely for a national, social, fraternal, patriotic, political or athletic purpose and not for pecuniary gain?	<input type="checkbox"/>	<input type="checkbox"/>		
b. Is the applicant organization a regularly chartered branch, lodge or chapter of a national organization which is operated solely for the object of a patriotic or fraternal organization or society, but not for pecuniary gain?	<input type="checkbox"/>	<input type="checkbox"/>		
c. How long has the club been incorporated?				
d. Has applicant occupied an establishment for three years (three years required) that was operated solely for the reasons stated above?	<input type="checkbox"/>	<input type="checkbox"/>		
<b>21. Brew-Pub, Distillery Pub or Vintner's Restaurant applicants answer the following:</b>				
a. Has the applicant received or applied for a Federal Permit? (Copy of permit or application must be attached)	<input type="checkbox"/>	<input checked="" type="checkbox"/>		
<b>22. Campus Liquor Complex applicants answer the following:</b>				
a. Is the applicant an institution of higher education?	<input type="checkbox"/>	<input type="checkbox"/>		
b. Is the applicant a person who contracts with the institution of higher education to provide food services? If "yes" please provide a copy of the contract with the institution of higher education to provide food services.	<input type="checkbox"/>	<input type="checkbox"/>		
<b>23. For all on-premises applicants:</b> a. Hotel and Restaurant, Lodging and Entertainment, Tavern License and Campus Liquor Complex, the Registered Manager must also submit an Individual History Record - DR 8404-I and fingerprint submitted to approved State Vendor through the Vendor's website. See application checklist, Section IV, for details b. For all Liquor Licensed Drugstores (LLDS) the Permitted Manager must also submit a Manager Permit Application - DR 8000 and fingerprints.				
Last Name of Manager	First Name of Manager			
<b>24. Does this manager act as the manager of, or have a financial interest in, any other liquor licensed establishment in the State of Colorado? If yes, provide name, type of license and account number.</b>				
	<input type="checkbox"/>	<input type="checkbox"/>		
<b>25. Related Facility - Campus Liquor Complex applicants answer the following:</b>				
a. Is the related facility located within the boundaries of the Campus Liquor Complex? If yes, please provide a map of the geographical location within the Campus Liquor Complex. If no, this license type is not available for issues outside the geographical location of the Campus Liquor Complex.	<input type="checkbox"/>	<input type="checkbox"/>		
b. Designated Manager for Related Facility- Campus Liquor Complex				
Last Name of Manager	First Name of Manager			
<b>26. Tax Information.</b>				
a. Has the applicant, including its manager, partners, officer, directors, stockholders, members (LLC), managing members (LLC), or any other person with a 10% or greater financial interest in the applicant, been found in final order of a tax agency to be delinquent in the payment of any state or local taxes, penalties, or interest related to a business?	<input type="checkbox"/>	<input checked="" type="checkbox"/>		
b. Has the applicant, including its manager, partners, officer, directors, stockholders, members (LLC), managing members (LLC), or any other person with a 10% or greater financial interest in the applicant failed to pay any fees or surcharges imposed pursuant to section 44-3-503, C.R.S.?	<input type="checkbox"/>	<input checked="" type="checkbox"/>		
<b>27. If applicant is a corporation, partnership, association or limited liability company, applicant must list all Officers, Directors, General Partners, and Managing Members. In addition, applicant must list any stockholders, partners, or members with ownership of 10% or more in the applicant. All persons listed below must also attach form DR 8404-I (Individual History Record), and make an appointment with an approved State Vendor through their website. See application checklist, Section IV, for details.</b>				
Name	Home Address, City & State	DOB	Position	%Owned
Mike J. LaCroix	[REDACTED]	[REDACTED]	LEO	27.42
Name	Home Address, City & State	DOB	Position	%Owned
Tom W. Price	[REDACTED]	[REDACTED]	LOO	32.63
Name	Home Address, City & State	DOB	Position	%Owned
Name	Home Address, City & State	DOB	Position	%Owned
Name	Home Address, City & State	DOB	Position	%Owned
<b>** If applicant is owned 100% by a parent company, please list the designated principal officer on above.</b> <b>** Corporations - the President, Vice-President, Secretary and Treasurer must be accounted for above (Include ownership percentage if applicable)</b> <b>** If total ownership percentage disclosed here does not total 100%, applicant must check this box:</b> <input checked="" type="checkbox"/> Applicant affirms that no individual other than these disclosed herein owns 10% or more of the applicant and does not have financial interest in a prohibited liquor license pursuant to Article 3 or 5, C.R.S.				

Name		Type of License	Account Number	
<b>Oath Of Applicant</b>				
I declare under penalty of perjury in the second degree that this application and all attachments are true, correct, and complete to the best of my knowledge. I also acknowledge that it is my responsibility and the responsibility of my agents and employees to comply with the provisions of the Colorado Liquor or Beer Code which affect my license.				
Authorized Signature <i>Thomas W. Price</i>		Printed Name and Title <i>Thomas W. Price COO</i>		Date <i>7/1/2020</i>
<b>Report and Approval of Local Licensing Authority (City/County)</b>				
Date application filed with local authority		Date of local authority hearing (for new license applicants; cannot be less than 30 days from date of application)		
The Local Licensing Authority Hereby Affirms that each person required to file DR 8404-I (Individual History Record) or a DR 8000 (Manager Permit) has been:				
<input type="checkbox"/> Fingerprinted <input type="checkbox"/> Subject to background investigation, including NCIC/CCIC check for outstanding warrants				
That the local authority has conducted, or intends to conduct, an inspection of the proposed premises to ensure that the applicant is in compliance with and aware of, liquor code provisions affecting their class of license				
(Check One)				
<input type="checkbox"/> Date of inspection or anticipated date _____ <input type="checkbox"/> Will conduct inspection upon approval of state licensing authority				
<input type="checkbox"/> Is the Liquor Licensed Drugstore (LLDS) or Retail Liquor Store (RLS) within 1,500 feet of another retail liquor license for off-premises sales in a jurisdiction with a population of > 10,000?				Yes No <input type="checkbox"/> <input type="checkbox"/>
<input type="checkbox"/> Is the Liquor Licensed Drugstore (LLDS) or Retail Liquor Store (RLS) within 3,000 feet of another retail liquor license for off-premises sales in a jurisdiction with a population of < 10,000?				<input type="checkbox"/> <input type="checkbox"/>
<b>NOTE:</b> The distance shall be determined by a radius measurement that begins at the principal doorway of the LLDS/RLS premises for which the application is being made and ends at the principal doorway of the Licensed LLDS/RLS.				
<input type="checkbox"/> Does the Liquor-Licensed Drugstore (LLDS) have at least twenty percent (20%) of the applicant's gross annual income derived from the sale of food, during the prior twelve (12) month period?				<input type="checkbox"/> <input type="checkbox"/>
The foregoing application has been examined; and the premises, business to be conducted, and character of the applicant are satisfactory. We do report that such license, if granted, will meet the reasonable requirements of the neighborhood and the desires of the adult inhabitants, and will comply with the provisions of Title 44, Article 4 or 3, C.R.S., and Liquor Rules. <b>Therefore, this application is approved.</b>				
Local Licensing Authority for		Telephone Number		<input type="checkbox"/> Town, City <input type="checkbox"/> County
Signature	Print	Title	Date	
Signature	Print	Title	Date	

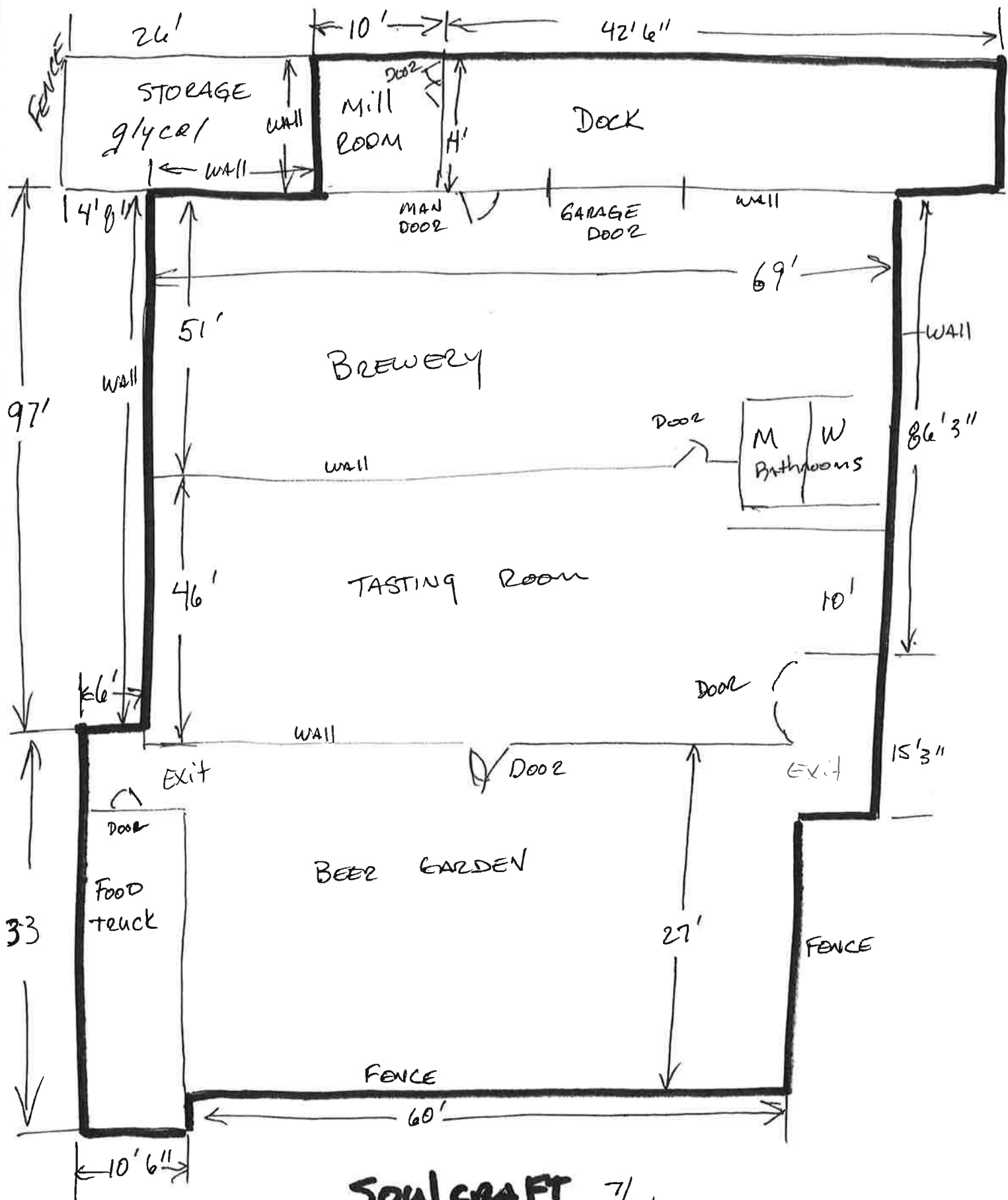

**Soulcraft** 7/1/2020  
Tom



**BREW PUB LIQUOR LICENSE APPLICATION HEARING**  
**Soulcraft Brewery / August 18, 2020**  
**SALIDA LOCAL LIQUOR LICENSING AUTHORITY**

**Clerk:** Presents the preliminary investigation reports and findings of City Staff.

**Mayor/Presiding Officer:** “This is a public hearing before the Salida City Council, sitting as the Salida Local Liquor Licensing Authority, on an application for a new Brew Pub Liquor License, submitted by Soulcraft for the premises with a street address of 248 W Highway 50, in the City of Salida.

Although the Authority is acting as a judge of this case, strict rules of evidence do not apply. Any evidence that is relevant may be considered by this Authority. It is then up to each member of the Authority to determine the credibility and weight of all such evidence as it relates to their decision. As Chair, I may limit testimony or evidence determined to be irrelevant, repetitive or cumulative.”

1. “Applicant presents its request and opening statement.
2. Cross-examination of the applicant’s witnesses is permitted in the following order:
  - a. Licensing Authority members
  - b. Any other party in interest.
3. The City presents evidence and witnesses (if any). Cross-examination of the City’s witnesses is permitted in the following order:
  - a. The applicant or its representative
  - b. Authority members
  - c. Any other party in interest.
4. Any “party in interest” may present evidence and testimony. Cross-examination of interested parties and their witnesses is permitted in the following order:
  - a. The applicant or its representative
  - b. Authority members

*(\*Under the Colorado Liquor Code, a “party in interest” includes:  
An adult resident of the relevant neighborhood;  
An owner or business manager of a business located in the relevant neighborhood;  
A representative of a school located within 500 feet of the premises for which the license is under consideration.)*

5. The applicant presents any rebuttal evidence; the City may also provide rebuttal evidence, if any.
6. The applicant gives a closing statement, if s/he chooses.”

*(Throughout this process, the Authority may ask questions)*

“Not hearing any more evidence to be brought before the Authority on this matter, I now close the public hearing. Liquor Authority, you may begin your deliberations.”

*(The Authority will make a decision by motion and roll call vote)*