

MEREDITH MINOR SUBDIVISION

OF LOT 38, RIVER RIDGE
CITY OF SALIDA
CHAFFEE COUNTY, COLORADO

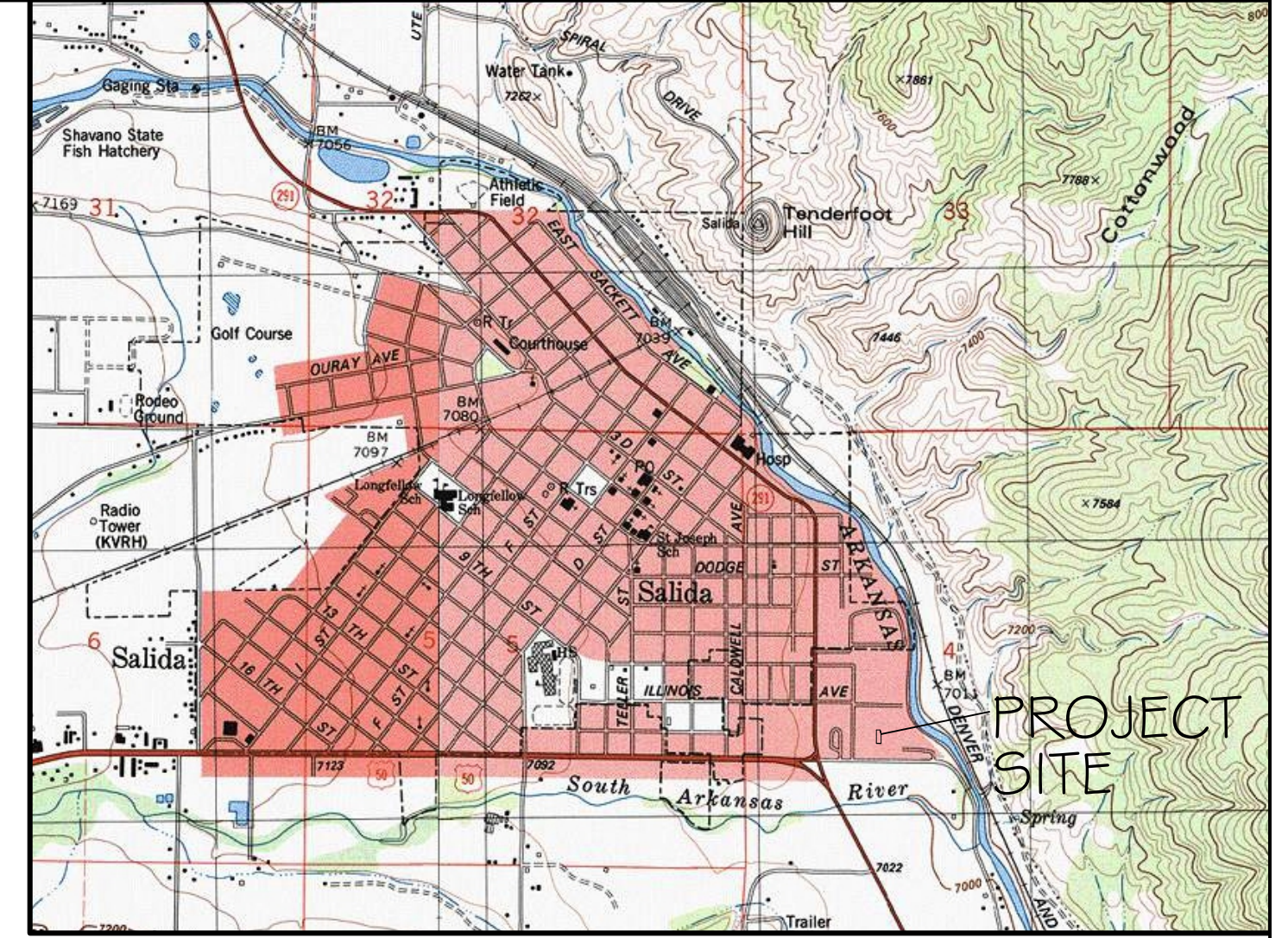

VICINITY MAP
NOT TO SCALE

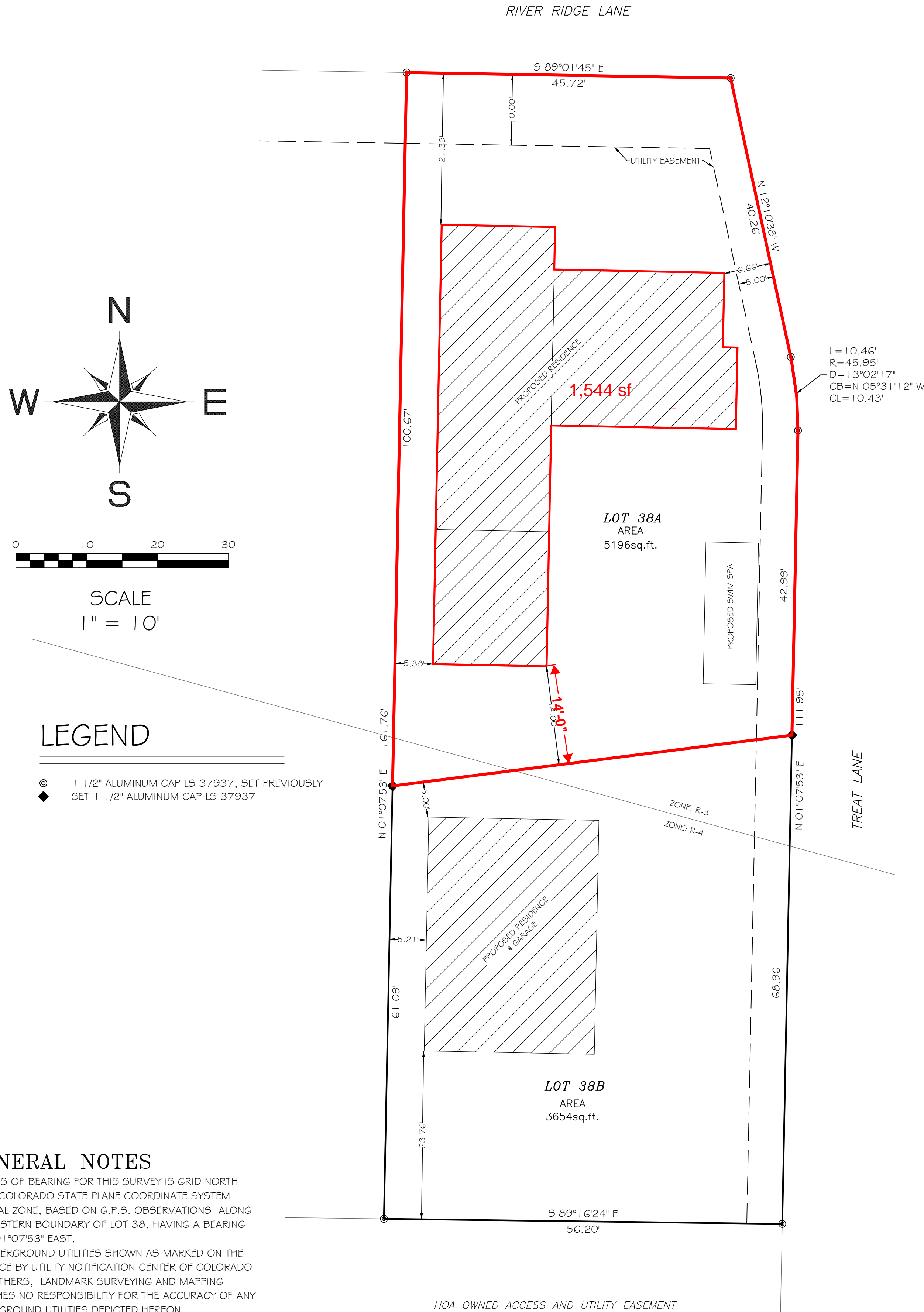

CERTIFICATE OF DEDICATION AND OWNERSHIP

KNOW ALL PERSONS BY THESE PRESENTS THAT SHANE & TALINE MEREDITH, THE FEE OWNERS OF THE FOLLOWING DESCRIBED PROPERTY:

LOT 38, RIVER RIDGE
CITY OF SALIDA, CHAFFEE COUNTY, COLORADO

HAS LAID-OUT, PLATTED AND SUBDIVIDED THE SAME INTO 2 LOTS AS SHOWN ON THIS PLAT UNDER THE NAME AND STYLE OF:

MEREDITH MINOR SUBDIVISION
IN THE
CITY OF SALIDA
CHAFFEE COUNTY, COLORADO

IN WITNESS WHEREOF THE UNDERSIGNED HAS CAUSED THESE PRESENTS TO BE EXECUTED
THIS ____ DAY OF _____, 20__

BY: SHANE MEREDITH

BY: TALINE MEREDITH

COUNTY OF _____)
) SS.

STATE OF _____)

THE FORGOING DEDICATION WAS ACKNOWLEDGED BEFORE ME THIS ____ DAY OF _____, 20__, BY SHANE & TALINE MEREDITH. WITNESS MY HAND AND SEAL.

MY COMMISSION EXPIRES _____.

NOTARY PUBLIC

ACKNOWLEDGMENT OF LIEN HOLDER

_____, AS LIEN HOLDER, HEREBY ACKNOWLEDGES AND APPROVES THE TERMS, CONDITIONS AND DEDICATION AS DISCLOSED UPON THIS PLAT.

REPRESENTATIVE _____ DATE _____

COUNTY OF _____)
) SS.

STATE OF _____)

THE FORGOING ACKNOWLEDGMENT OF LIEN HOLDER WAS ACKNOWLEDGED BEFORE ME THIS ____ DAY OF _____, 2019, BY _____, WITNESS MY HAND AND SEAL.

MY COMMISSION EXPIRES _____.

NOTARY PUBLIC

CERTIFICATION OF TITLE

I, _____, A LICENSED TITLE INSURANCE AGENT IN THE STATE OF COLORADO, DO HEREBY CERTIFY THAT I HAVE EXAMINED THE TITLE TO THE PROPERTY HEREBY DEDICATED AND AS SHOWN AND DESCRIBED ON THIS PLAT AND FOUND TITLE VESTED IN SHANE & TALINE MEREDITH, FREE AND CLEAR OF ALL LIENS AND ENCUMBRANCES EXCEPT AS LISTED BELOW:

DATED THIS ____ DAY OF _____, 20__.

TITLE AGENT

CITY OF SALIDA ACCEPTANCE

THE UNDERSIGNED CHAIR OF THE PLANNING COMMISSION OF THE CITY OF SALIDA, COLORADO, DOES HEREBY ACKNOWLEDGE AND ACCEPT THIS MINOR SUBDIVISION PLAT. DATED THIS ____ DAY OF _____, 20__.

CHAIR OF PLANNING COMMISSION, CITY OF SALIDA

CLERK AND RECORDER'S CERTIFICATE

THIS PLAT WAS FILED IN THE OFFICE OF THE CLERK AND RECORDER OF CHAFFEE COUNTY, COLORADO, AT _____ M. ON THIS ____ DAY OF _____, 20__ UNDER RECEPTION NUMBER _____.

CHAFFEE COUNTY CLERK AND RECORDER

LAND SURVEYOR'S CERTIFICATE

I, SYDNEY A. SCHIEREN, A REGISTERED LAND SURVEYOR LICENSED TO PRACTICE IN THE STATE OF COLORADO, DO HEREBY CERTIFY THAT THIS LAND SURVEY WAS PERFORMED UNDER MY DIRECT SUPERVISION, AND THAT THE PLAT REPRESENTS THE RESULTS OF SAID SURVEY AND IS TRUE AND CORRECT TO THE BEST OF MY KNOWLEDGE.

SYDNEY A. SCHIEREN
COLORADO P.L.S. 37937

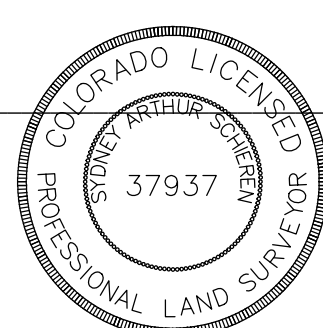

PRELIMINARY DRAFT
INTENDED FOR REVIEW ONLY
FOR CLIENT AND AGENT ONLY

REVISED: DECEMBER 6, 2023	MEREDITH MINOR SUBDIVISION OF LOT 38, RIVER RIDGE CITY OF SALIDA CHAFFEE COUNTY, COLORADO
JOB # 23133	
DATE: DECEMBER 5, 2023	
SHEET 1 OF 1	
LANDMARK SURVEYING & MAPPING P.O. BOX 668 SALIDA, CO 81201 PH 719.539.4021 FAX 719.539.4031	