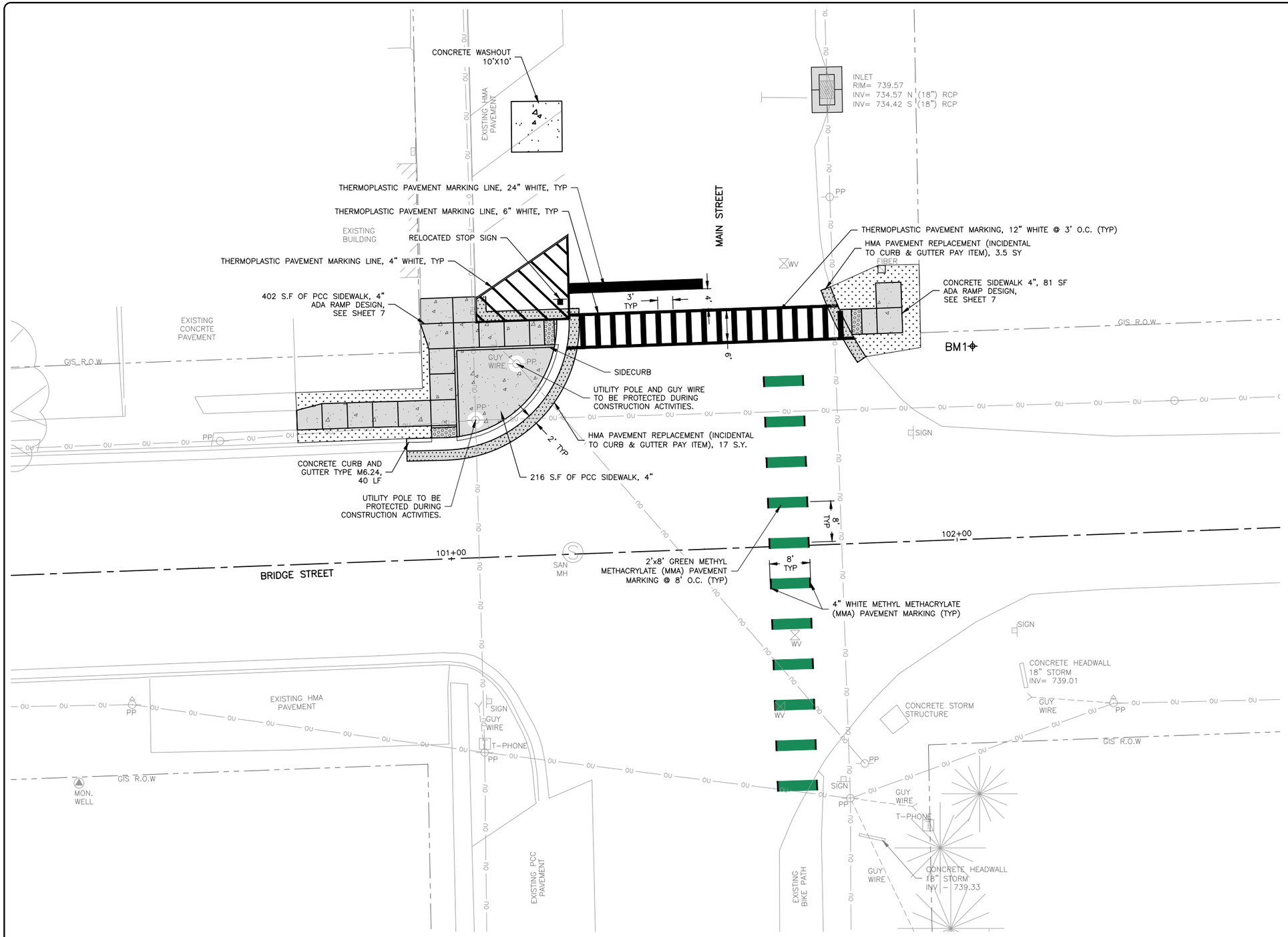

LEGEND

- HMA PAVEMENT REPLACEMENT (INCIDENTAL TO CURB & GUTTER PAY ITEM) SEE SHEET 8 FOR DETAIL
- PCC SIDEWALK, 4" SEE SHEET 8 FOR DETAIL
- CONCRETE CURB & GUTTER REMOVAL AND REPLACEMENT, SEE SHEET 8 FOR DETAIL.
- 6" TOPSOIL, IDOT CLASS 1A SEEDING, IDOT MULCH METHOD 2
- INLET PROTECTION

GENERAL NOTES

CONTRACTOR TO RESTORE ANY DISTURBED AREA TO PRE CONSTRUCTION CONDITIONS.

SIDEWALK SHALL BE CONSTRUCTED PER IDOT AND PROWAG STANDARDS IN ALL LOCATIONS, INCLUDING RAMPS.

ALL EDGED OF PAVEMENT SURFACES, INCLUDING SIDEWALK, AND CURB AND GUTTER SHALL BE SAWCUT PRIOR TO REMOVAL.

ALL CURB AND GUTTER TO BE TYPE M6.24 UNLESS NOTED OTHERWISE (SEE DETAIL).

POSITIVE DRAINAGE SHALL BE MAINTAINED THROUGHOUT THE DURATION OF THE PROJECT.

N W E S

10 0 10 20 30 FEET

BENCHMARK INFORMATION

BM1 = MAG HUB (CP16)
N-2095206.76, E-2609127.01, ELEV-740.46

FEHR GRAHAM
ENGINEERING & ENVIRONMENTAL
ILLINOIS DESIGN FIRM NO. 184-003525

ILLINOIS
IOWA
WISCONSIN

PLOT DATE: 9/8/25

© 2025 FEHR GRAHAM

OWNER/DEVELOPER:
VILLAGE OF ROSCOE
10631 MAIN STREET
ROSCOE, IL 61073

PROJECT AND LOCATION:
MAIN STREET PEDESTRIAN CROSSING
ROSCOE, ILLINOIS

DRAWN BY: JH
APPROVED BY: TN
DATE: 9/8/2025
SCALE: AS NOTED

REVISIONS

REV. NO.	DESCRIPTION	DATE

DRAWING:
BRIDGE STREET AND MAIN STREET SITE PLAN

SET TYPE: FOR BID
G:\C3D\25\25-934\25-934 Design.dwg, site

JOB NUMBER:
25-934

SHEET NUMBER:
6 of 13