

2 NORTH ELEVATION
1/4" = 1'-0"

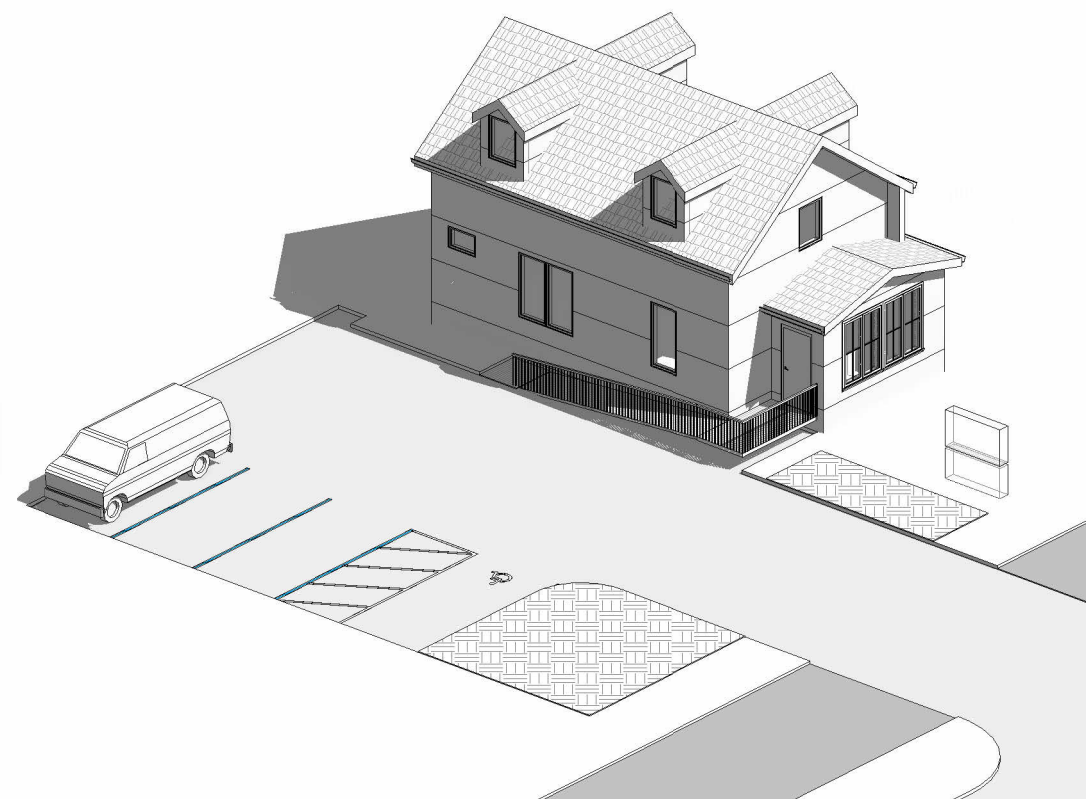

3 WEST ELEVATION
1/4" = 1'-0"



4 AXON - A

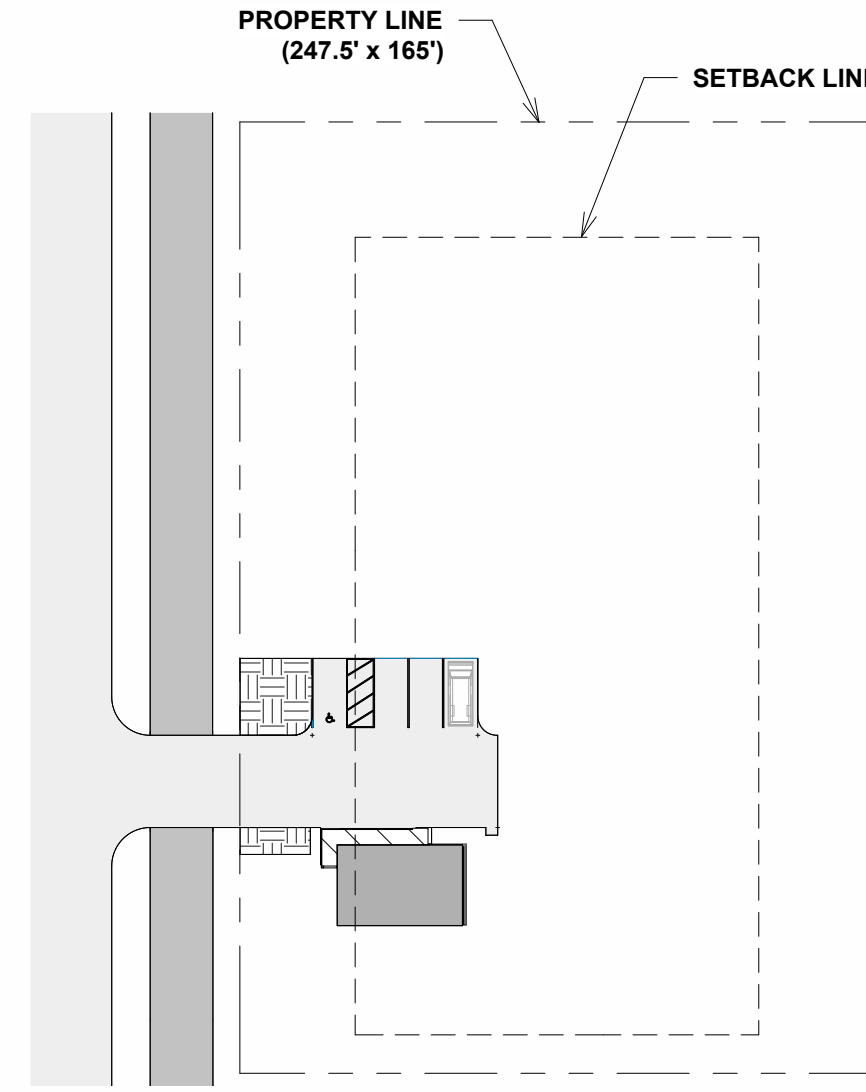

KEY PLAN: 1" = 50'-0"

PLACE foundry DESIGN

PLACE FOUNDRY DESIGN, LLC.
ARCHITECTURE & ENGINEERING

728 N PROSPECT ST, STE 101
ROCKFORD, IL
p. 815-871-9612
WWW.THEPLACEFOUNDRY.COM

IL DESIGN FIRM REGISTRATION #: 184.008986

CONSULTANTS:

OWNER:

M. NICHOLS & ASSOCIATES, INC.

PROJECT:

NICHOLS PARKING & RAMP

ADDRESS:

10915 MAIN ST.
ROSCOE, IL 61073

REVISIONS:

MARK	DATE	DESCRIPTION

DATE: 10-8-2024

DRAWN BY: BA

CHECKED BY: JA

COPYRIGHT:

These documents are the property of Place Foundry Design, PLLC and may not be reproduced without prior written permission of Place Foundry Design, PLLC. These documents may only be used for the sole purpose of the Contract Agreement.

(C) 2024

PROJECT NUMBER:

2024-0249

SHEET TITLE:

ZONING EXHIBIT

SHEET NUMBER:

A101

1 PARKING SITE PLAN
1/8" = 1'-0"