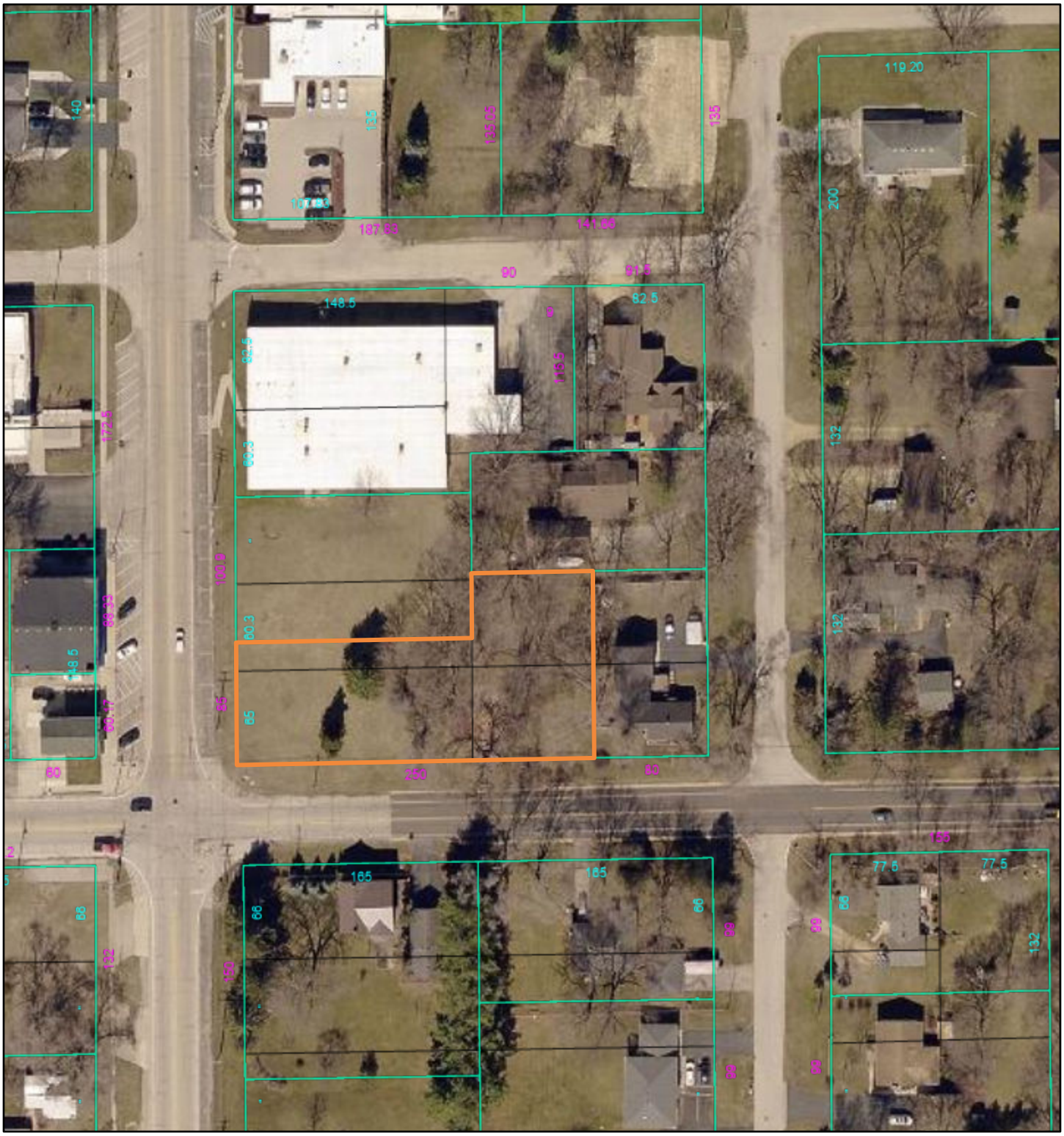

6/12/2025

1:1,607

0 0.01 0.02 0.04 mi

0 0.01 0.03 0.06 km

WinGIS