



Notice of Blasting in a Community

Date Submitted: 12-03-2025		Community Name: Village of Roscoe		County: Winnebago	
Prime Contractor Name: Northern Illinois Service Co.		Blasting Contractor Name: SX Blasting Inc.			
Street Address: 4781 Sandy Hollow Rd		Street Address: N59 W14601 Bobolink Ave			
City, State, Zip: Rockford, IL 61109		City, State, Zip: Menomonee Falls, WI 53051			
Phone (include area code): (815)874-4422		Phone (include area code): (262)252-3200			
Fire Department Contractor Name: Harlem-Roscoe Fire Protection District		Name of Blaster in Charge on Job Site: Brandon Rolsma Illinois License # 0010118			
City: Roscoe	Phone: (815)623-7867	WI Blaster's License No.: 122269	Class: 6		
Estimated Blasting Start Date: Pending Permit Approval		Estimated Blasting Finish Date:			
Name and Address of Insurance Carrier Providing Blasting Coverage on this job: Travelers, One Tower Square, Hartford, CT 06183					
Type of Project: Drilling & Blasting for Site Utilities		Location where Explosive Used: Hawks Pointe Plat 6, Roscoe Rd & Old River Rd			
Estimated Distance To:	1. Nearest Inhabited Building: 75' Type of Building: Residential		2. Nearest Public Highway: 45'		
Typical Overburden Type: Clay Sand Mix		Estimated Depth of Overburden: 7'-10'			
Type of Matting Used: Overburden, Rubber Tire Blasting Mats if needed					
Typical Drilling Pattern: 3'x4' Staggered		Typical Hole Diameter: 3"		Estimated Hole Depth: 13'-21'	
Proposed Delay System: 17/350 MLS	Estimated Max lbs. per Delay: 18 lbs.	Estimated lbs. And Type of Explosives on Job Site at Given Time: 2,000 lbs.			

Blaster's Signature: 

Date Signed: 12-03-2025

SX Blasting
 N59 W14601 Bobolink Ave, Menomonee Falls, WI 53051
 Office Number:(262) 252-3200
 Fax Number:(262) 252-3406

PROJECT NAME
OWNER'S NAME

**HAWKS POINTE
PLAT 6**

SPARROW LANE
ROSCOE, IL 61073
WINNEBAGO COUNTY

THE WHITE OAK TRUST
747 GLEASMAN ROAD
ROSCOE, IL 61073

CONSULTANTS

ISSUED FOR	DATE
1. AGENCY REVIEW	02-22-2023
2. AGENCY APPROVAL	04-17-2023
3. AGENCY APPROVAL	05-15-2023
4. OWNER REVIEW	07-16-2024
5. AGENCY REVIEW	08-06-2024
6. AGENCY APPROVAL	11-25-2024
7. AGENCY APPROVAL	12-18-2024
8. AGENCY APPROVAL	02-17-2025
9. FOR CONSTRUCTION	10-30-2025
10. ---	---
11. ---	---
12. ---	---

REVISIONS	DATE
1. ---	---
2. ---	---
3. ---	---
4. ---	---
5. ---	---
6. ---	---

SHEET TITLE

**SITE OVERVIEW
PLAN**

DRAWN DB
CHECKED JSL
PM JSL

PROJECT NUMBER
SHEET NUMBER

22214
C06

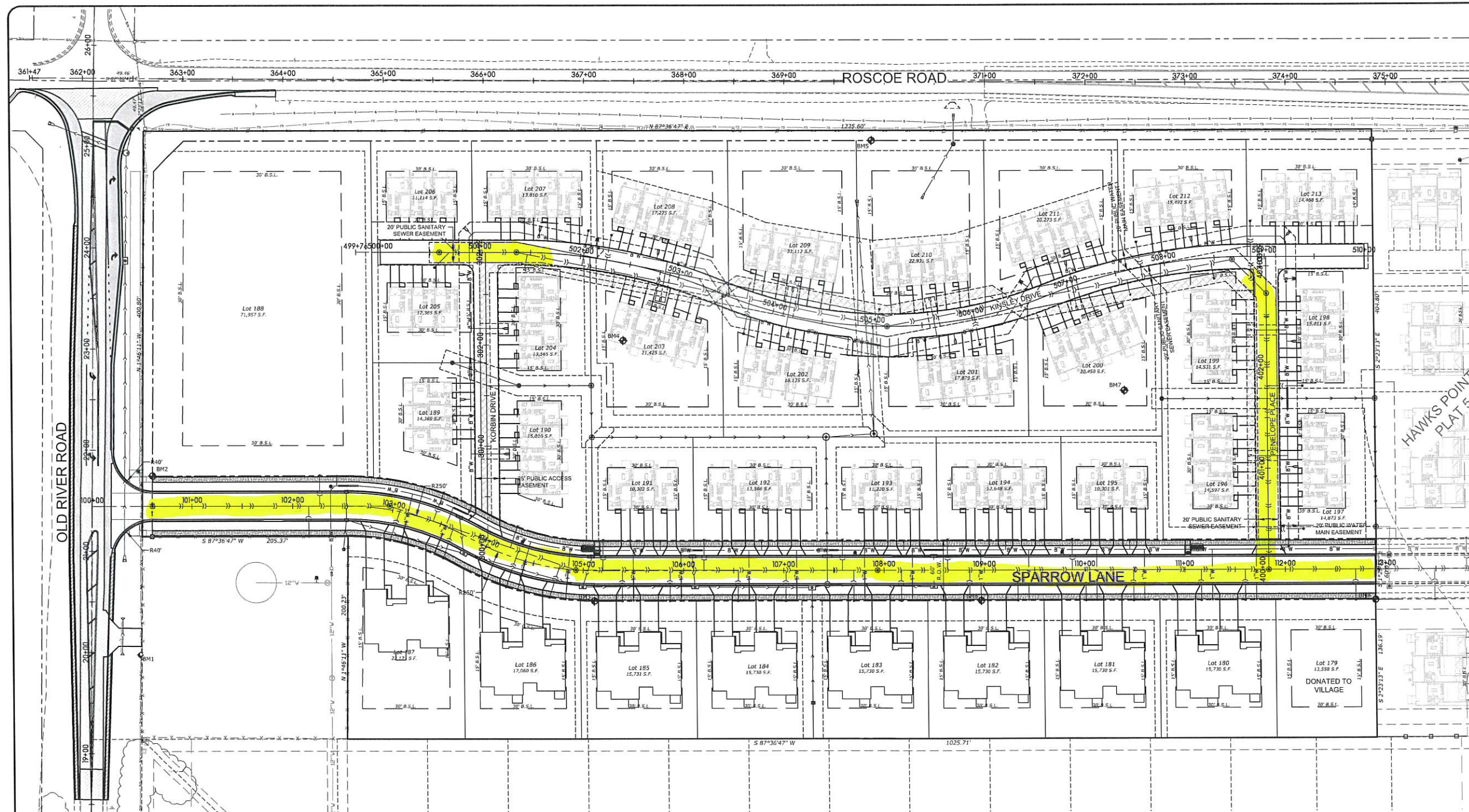

DESCRIPTION	ELEVATION (NAVD 88)	DESCRIPTION	ELEVATION (NAVD 88)
BENCHMARK 1 RAILROAD SPIKE SW SIDE OF POWER POLE STA. 100+46.85, 146.96' R	847.57	BENCHMARK 5 SET 3/4" ROD IN GROUND STA. 107+91.29, 424.83' L	814.11
BENCHMARK 2 SET 3/4" ROD IN GROUND STA. 100+60.25, 30.00' L	840.40	BENCHMARK 6 SET 3/4" ROD IN GROUND STA. 108+96.66, 29.97' R	830.09
BENCHMARK 3 SET 3/4" ROD IN GROUND STA. 105+10.89, 30.03' R	830.06	BENCHMARK 7 SET 3/4" ROD IN GROUND STA. 110+40.95, 177.31' L	826.09
BENCHMARK 4 SET 3/4" ROD IN GROUND STA. 105+41.58, 227.40' L	820.63	BENCHMARK 8 SET 3/4" ROD IN GROUND STA. 112+89.50, 29.94' R	817.96

BENCHMARKS ESTABLISHED FROM WinGis MONUMENTATION: WinGis STATION # 38 WIN 18.1N-7.1E. ELEVATION = 734.185

LEGEND

	PROPERTY LINE		PROPOSED SANITARY MANHOLE
	EXISTING LOT LINE		PROPOSED SANITARY CLEANOUT
	EXISTING RIGHT-OF-WAY		EXISTING SANITARY MANHOLE
	EXISTING EASEMENT LINE		EXISTING SANITARY MANHOLE
	PROPOSED EASEMENT LINE		PROPOSED CONCRETE SIDEWALK
	EXISTING CURB AND GUTTER		PROPOSED SITE HMA PAVEMENT 3" HMA SURFACE / 10" AGGREGATE BASE
	PROPOSED CURB AND GUTTER		PROPOSED 4.5" HMA OVERLAY 1.5" HMA SURFACE / 3" HMA BINDER
	EXISTING WATER MAIN		PROPOSED HMA WIDENING 1.5" HMA SURFACE / 3" HMA BINDER / 10" AGGREGATE BASE
	PROPOSED WATER SERVICE		PROPOSED BUTT JOINT
	EXISTING SANITARY SEWER		
	PROPOSED SANITARY SEWER		
	PROPOSED STORM SEWER		
	EXISTING FIRE HYDRANT ASSEMBLY		
	EXISTING WATER VALVE		
	PROPOSED WATER VALVE		
	EXISTING MANHOLE OR CATCH BASIN		

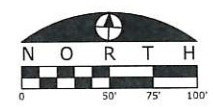

- LAYOUT NOTES**
- THE CONTRACTOR SHALL FIELD VERIFY THE ELEVATIONS OF THE BENCHMARKS PRIOR TO COMMENCING WORK. THE CONTRACTOR SHALL ALSO FIELD VERIFY LOCATION AND ELEVATION OF EXISTING PIPE INVERTS, FLOOR ELEVATIONS, CURB OR PAVEMENT WHERE MATCHING INTO EXISTING WORK. THE CONTRACTOR SHALL FIELD VERIFY HORIZONTAL CONTROL BY REFERENCING SHOWN COORDINATES TO KNOWN PROPERTY LINES. NOTIFY ENGINEER OF DISCREPANCIES IN EITHER VERTICAL OR HORIZONTAL CONTROL PRIOR TO PROCEEDING WITH WORK.
 - REFER TO ARCHITECTURAL PLANS FOR EXACT BUILDING DIMENSIONS.
 - DIMENSIONS THAT LOCATE THE BUILDING ARE MEASURED TO THE OUTSIDE FACE OF THE BUILDING.
 - SIGN CONSTRUCTION AND PAVEMENT MARKINGS SHALL CONFORM TO THE REQUIREMENTS OF THE MANUAL ON UNIFORM TRAFFIC CONTROL DEVICES, CURRENT EDITION.
 - COORDINATE WORK WITHIN OLD RIVER ROAD ROW WITH THE WINNEBAGO COUNTY HIGHWAY DEPARTMENT (WCHD). TRAFFIC CONTROL SHALL CONFORM TO IDOT STANDARDS FOR WORK WITHIN THE R.O.W.
 - ALL RADII ARE DIMENSIONED TO THE BACK OF CURB.
 - SOME FIELD ADJUSTMENTS MAY BE NECESSARY AT POINTS WHERE PROPOSED PAVEMENT, CURB AND SIDEWALKS MEET EXISTING PAVEMENT, CURB AND SIDEWALKS. REVIEW ANY REQUIRED CHANGES WITH ENGINEER PRIOR TO CONSTRUCTION OF WORK.
 - THE CONTRACTOR SHALL BE RESPONSIBLE FOR PREPARATION, COORDINATION AND OBTAINING APPROVAL OF A TRAFFIC MANAGEMENT PLAN IF CLOSURES OF LANES EXCEED THE CRITERIA ESTABLISHED IN THE BDE MANUAL.
 - CONTRACTOR SHALL BE RESPONSIBLE FOR CONTACTING WCHD AT (815) 319-4600 SEVENTY-TWO (72) HOURS PRIOR TO COMMENCING WORK WITHIN THE COUNTY ROW AND UPON COMPLETION OF SAID WORK.



Hawks Pointe Plat 6

Village of Roscoe, IL

Legend

-  Hawks Pointe Plat 6
-  Project Limits
-  Utility Blasting



Google Earth

Image © 2025 Airbus

600 ft

