





78

79

---

80 Desiree Adair, City Secretary

81

# Exhibit A

## Description of Properties

<b>Address</b>	<b>TCAD Property ID #</b>	<b>Address</b>	<b>TCAD Property ID #</b>
5100 Rollingwood Dr.	107772	2901 Bee Cave Rd.	105652
3160 Bee Cave Rd.	107768	2901 Bee Cave Rd.	105653
3144 Bee Cave Rd.	107770	No Address	721173
3102 Bee Cave Rd.	105805	2900 Bee Cave Rd.	105626
3103 Bee Cave Rd.	105759	2826 Bee Cave Rd.	105627
3101 Bee Cave Rd.	105761	2829 Bee Cave Rd.	105655
1015 Bee Cave Woods Dr.	105786	2824 Bee Cave Rd.	105628
3012 Bee Cave Rd.	105816	2814 Bee Cave Rd.	105625
3010 Bee Cave Rd.	105617	2808 Bee Cave Rd.	105624
3008 Bee Cave Rd.	105619	2802 Bee Cave Rd.	105623
3001 Bee Cave Rd.	105629	2800 Bee Cave Rd.	105622
3006 Bee Cave Rd.	105620	No Address	105621
2901 Bee Cave Rd.	105654	2724 Bee Cave Rd.	105690
2901 Bee Cave Rd.	105645	2720 Bee Cave Rd.	105689
2901 Bee Cave Rd.	105646	2714 Bee Cave Rd.	105502
2901 Bee Cave Rd.	105647	2712 Bee Cave Rd.	105501
2901 Bee Cave Rd.	105648	2710 Bee Cave Rd.	105500
2901 Bee Cave Rd.	105649	2708 Bee Cave Rd.	105499
2901 Bee Cave Rd.	105650	2706 Bee Cave Rd.	105498
2901 Bee Cave Rd.	105651	2700 Bee Cave Rd.	105495

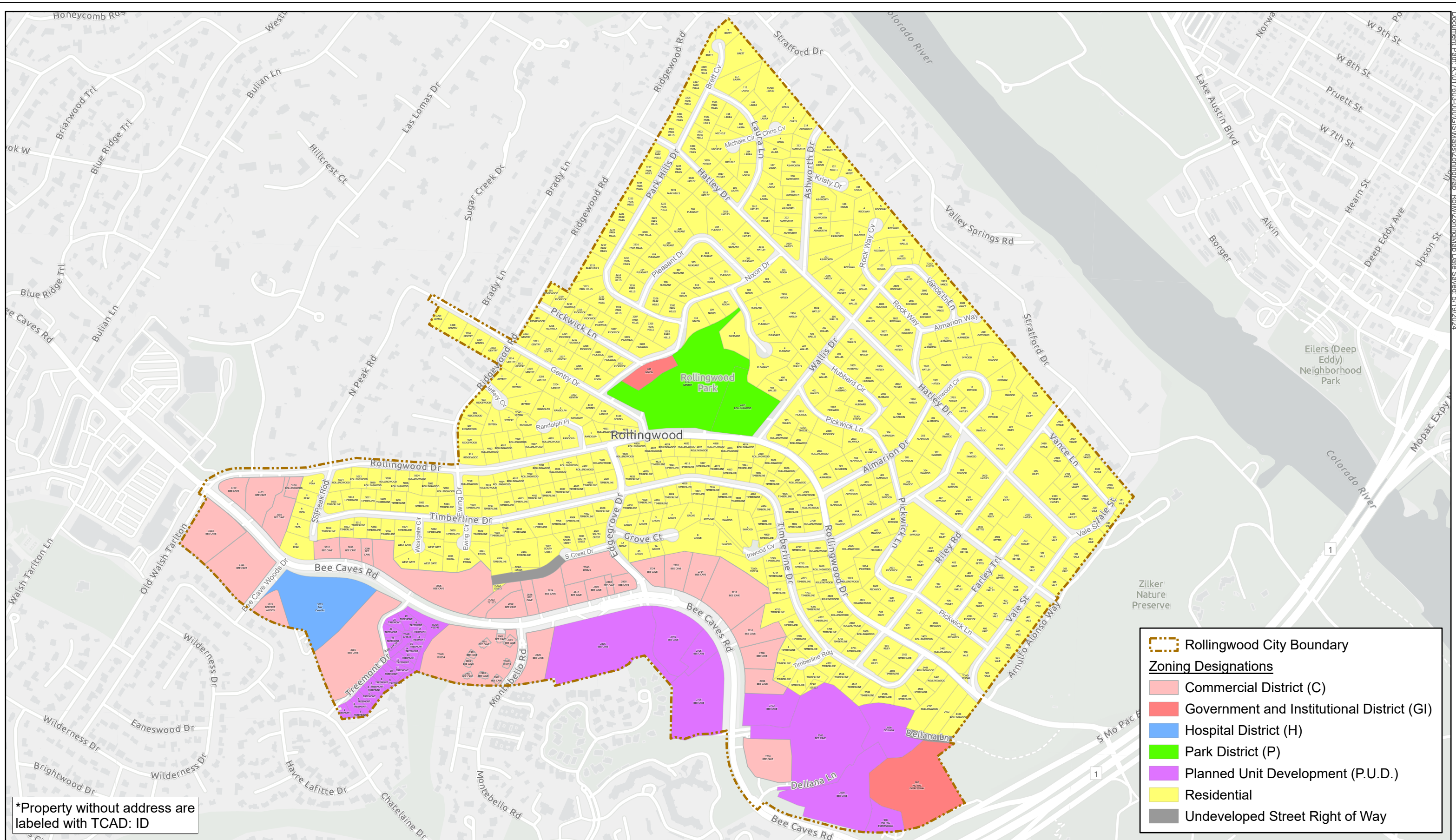

\*Property without address are labeled with TCAD: ID

**Rollingwood City Boundary**

**Zoning Designations**

- Commercial District (C)
- Government and Institutional District (GI)
- Hospital District (H)
- Park District (P)
- Planned Unit Development (P.U.D.)
- Residential
- Undeveloped Street Right of Way



### Zoning Map

City of Rollingwood, Texas

