

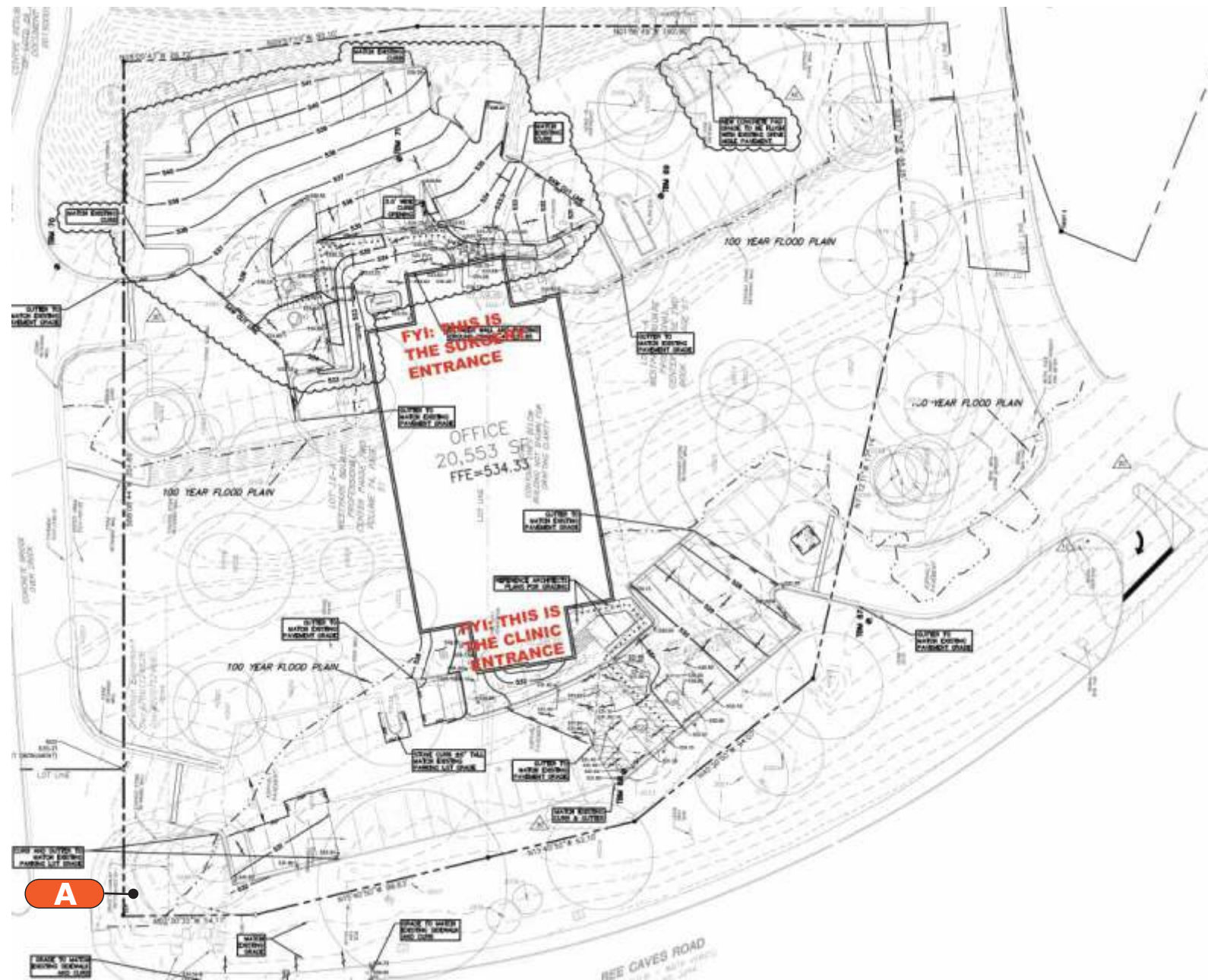

## ROAD ROLLINGWOOD TEXAS

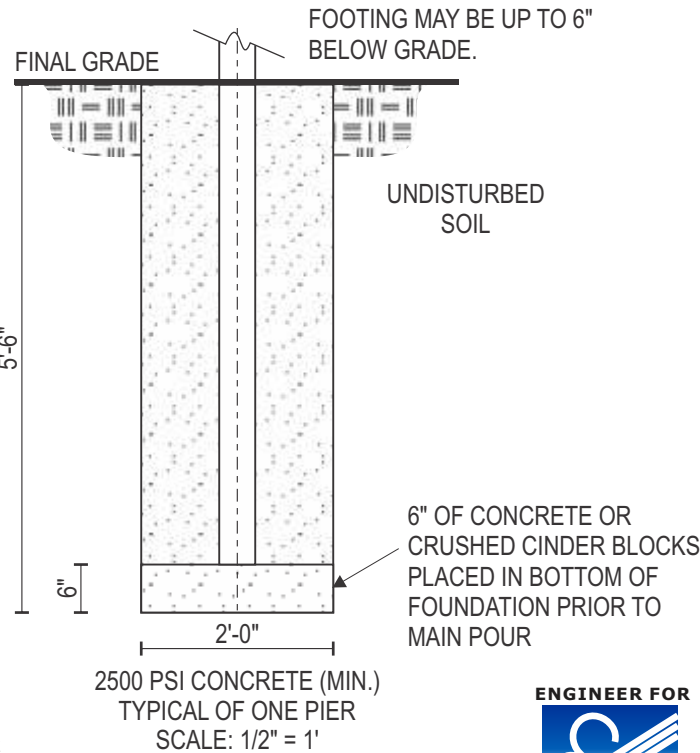

A

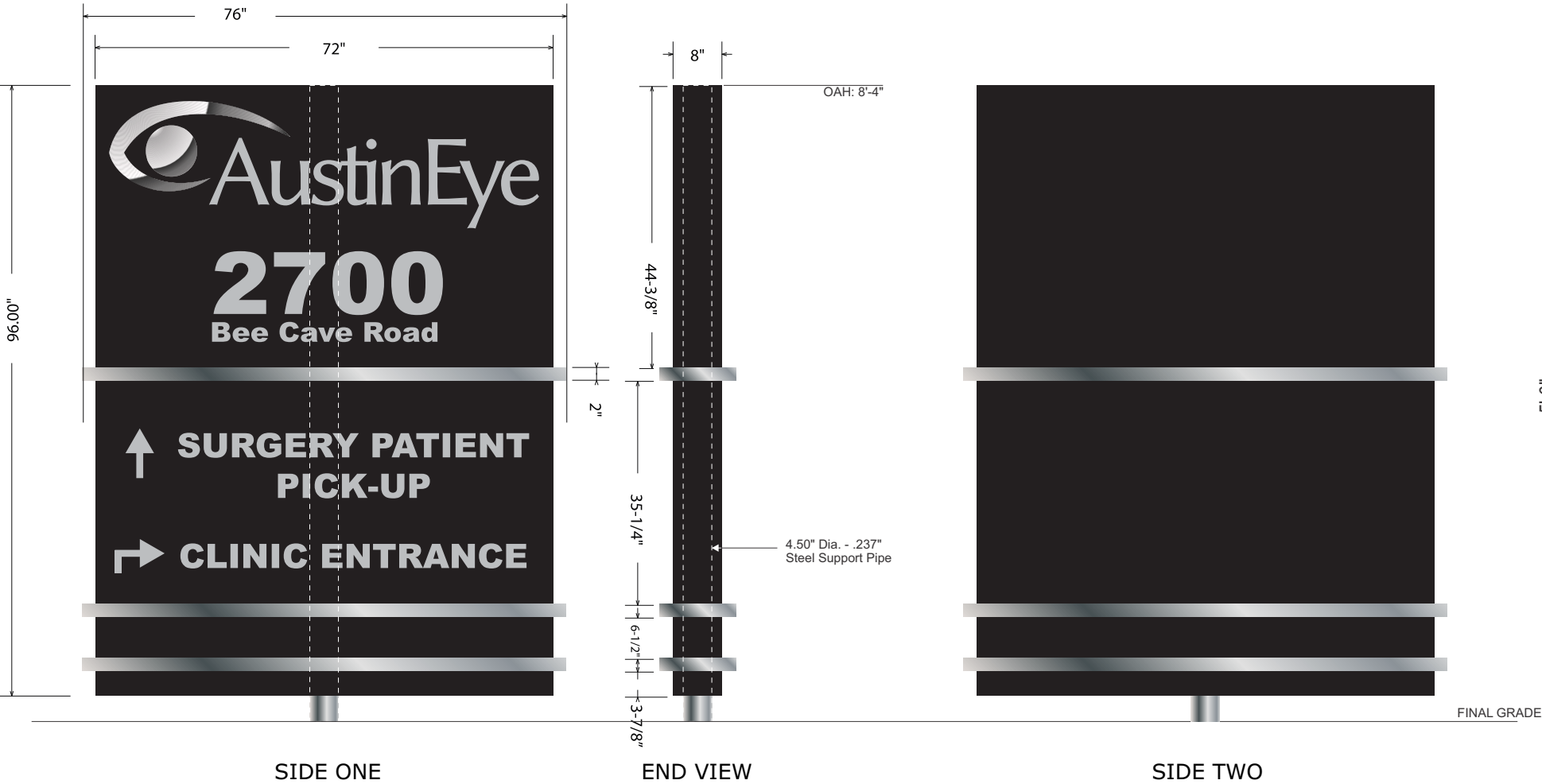

**A** **SIGN TYPE 1 : SINGLE FACE NON-ILLUMINATED MONUMENT SIGN 48 SQFT**  
QTY: ONE(1) Scale: 1/2" = 1'-0"

**SCOPE OF WORK:**

FABRICATE AND INSTALL S/F FACE NON-ILLUMINATED MONUMENT SIGN

- 1.5" X 1.5" ANGLE IRON FRAME. FACES CLAD IN .125 ALUM. FACES & REMOVABLE .063 ALUM FILLER. W/ 5" POLE POCKETS. CABIENT PAINTED (C1) AND (C2)
- LOGO TO BE DIGITALLY PRINTED W/ MATTE UV LAM.
- WAYFINDING ARROWS AND COPY TO BE PAINTED (C2)

**INSTALLATION: DIE TO PROPERTY LINE AND LINE AND LIMITATIONS OF THE AREA NO MOW PAD WILL BE ABLE TO BE UTILIZED. SINGLE POLE AND WELDED SUPPORTS TO CABINET TO HOLD SINGLE POLE AND WELDED SUPPORTS TO CABINET TO HOLD PLACE CABINET PER STAMPED ENGINEERING.**

**FABRICATE W/ NO VISIBLE FASTENERS.**

**FULL ENGINEERING ON FILE**

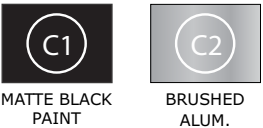

Job Name:

**Austin Eye**

☐ **Proposal Drawing**  
☒ **Final Drawing**

Client: Austin Eye  
Location: 2700 Bee Cave Rd,  
Rollingwood, TX 78746  
  
Salesperson: Jamie Mitol  
Prj. Mngr.: Brian Leslie  
Date: 12/07/2021  
Designer: Eric Martin  
File Name: 21-2325 Austin  
Eye - VARIANCE.cdr

Proposal #: 61410

Revisions (M/D/Y)-(initials): desc.



A Comet Signs Company

TDLR #: 18010  
MET #: E113766  
1130 Rutherford, Suite 180  
Austin, TX 78753  
(512) 374-9300



THIS DRAWING IS THE EXCLUSIVE PROPERTY OF COMET SIGNS, LLC. ANY USE OR REPRODUCTION OF THIS DRAWING WITHOUT WRITTEN AUTHORIZATION FROM COMET SIGNS, LLC IS STRICTLY PROHIBITED. OWNERSHIP AND COPYRIGHT IS RETAINED IN ACCORDANCE WITH U.S. AND INTERNATIONAL TRADEMARK / COPYRIGHT LAWS.

CUSTOMER APPROVAL

APPROVED BY: \_\_\_\_\_ DATE: \_\_\_\_ / \_\_\_\_ / \_\_\_\_



AND AUTOMATIC  
LE BOLLARDS  
TURAL PLANS

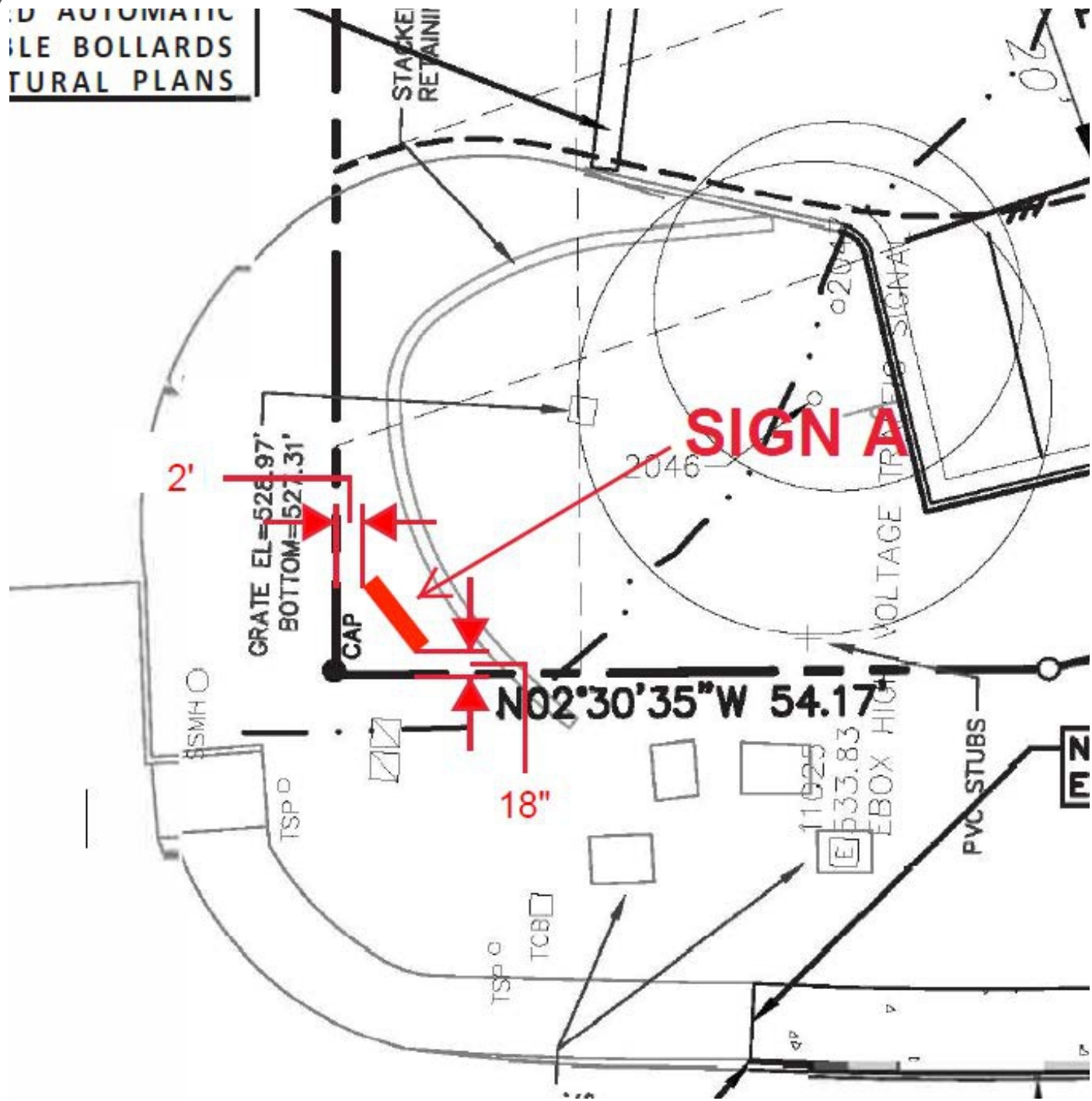

HEADING EAST - SIGN SITS AT GRADE WITH THE ROAD  
AND IS VISIBLE FOR WAYFINDING.



© 2021 Comet Signs

Job Name:

Austin Eye

☐ Proposal Drawing  
☒ Final Drawing

Client: Austin Eye  
Location: 2700 Bee Cave Rd,  
Rollingwood, TX 78746  
  
Salesperson: Jamie Mitol  
Prj. Mngr.: Brian Leslie  
Date: 12/07/2021  
Designer: Eric Martin  
File Name: 21-2325 Austin  
Eye - VARIANCE.cdr

Proposal #: 61410

Revisions (M/D/Y)-(initials): desc.

**CSC**  
CUSTOM SIGN CREATIONS

A Comet Signs COMPANY

TDLR #: 18010  
MET #: E113766  
1130 Rutherford, Suite 180  
Austin, TX 78753  
(512) 374-9300



THIS DRAWING IS THE EXCLUSIVE  
PROPERTY OF COMET SIGNS, LLC. ANY USE  
OR REPRODUCTION OF THIS DRAWING  
WITHOUT WRITTEN AUTHORIZATION FROM  
COMET SIGNS, LLC, IS STRICTLY  
PROHIBITED. OWNERSHIP AND COPYRIGHT  
IS RETAINED IN ACCORDANCE WITH U.S. AND  
INTERNATIONAL TRADEMARK / COPYRIGHT  
LAWS.

CUSTOMER APPROVAL

APPROVED BY: \_\_\_\_\_ DATE: \_\_\_\_ / \_\_\_\_ / \_\_\_\_