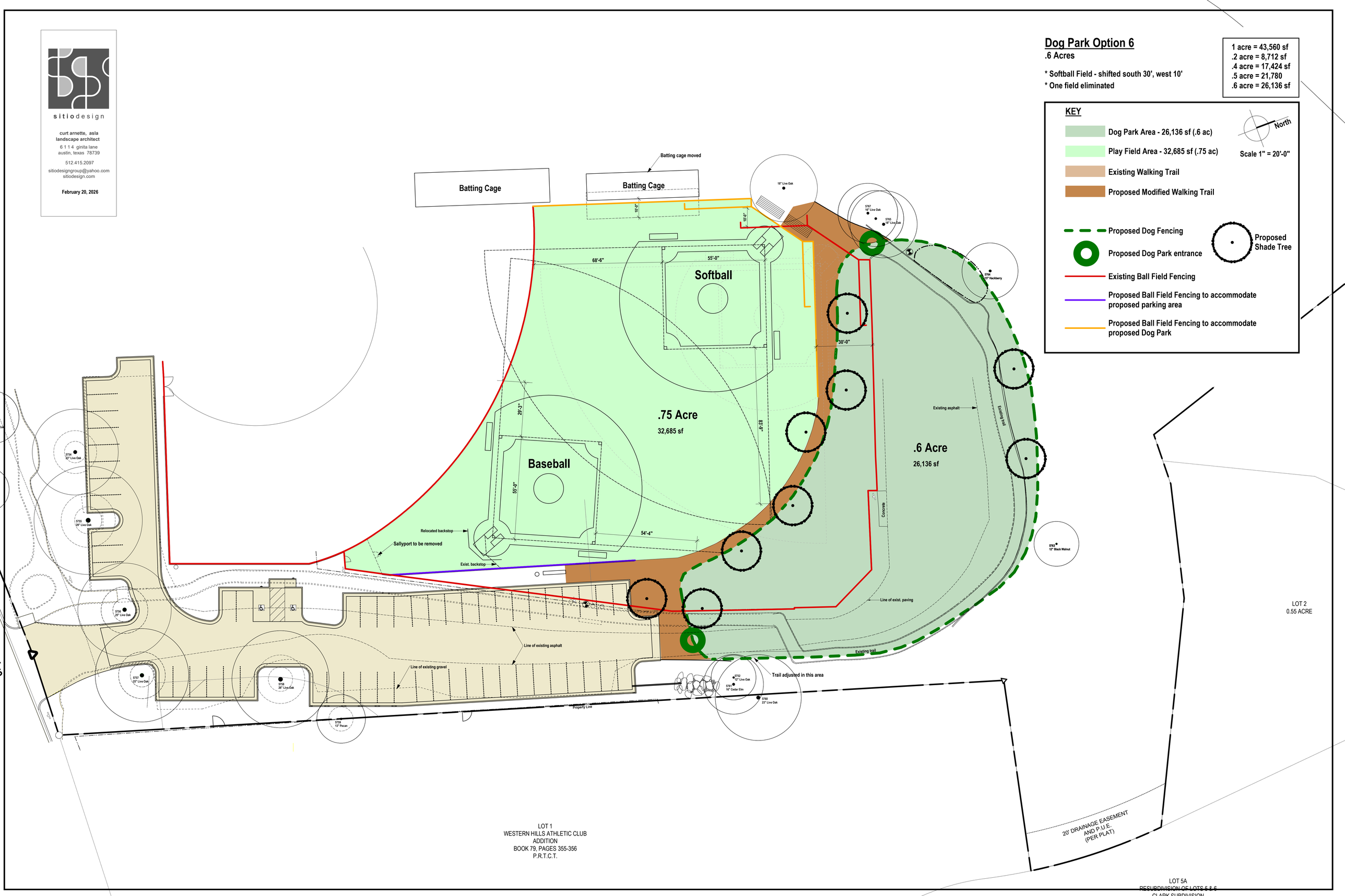

sitiodesign
curt arnette, asla
landscape architect
6 1 1 4 ginita lane
austin, texas 78739
512.415.2097
sitiodesigngroup@yahoo.com
sitiodesign.com
February 20, 2026
Dog Park Option 6
.6 Acres
* Softball Field - shifted south 30', west 10'
* One field eliminated
1 acre = 43,560 sf
.2 acre = 8,712 sf
.4 acre = 17,424 sf
.5 acre = 21,780
.6 acre = 26,136 sf
KEY
Dog Park Area - 26,136 sf (.6 ac)
Play Field Area - 32,685 sf (.75 ac)
Existing Walking Trail
Proposed Modified Walking Trail
North
Scale 1" = 20'-0"
Proposed Dog Fencing
Proposed Dog Park entrance
Proposed Shade Tree
Existing Ball Field Fencing
Proposed Ball Field Fencing to accommodate proposed parking area
Proposed Ball Field Fencing to accommodate proposed Dog Park
Batting Cage
Batting Cage
Batting cage moved
Softball
Baseball
.75 Acre
32,685 sf
.6 Acre
26,136 sf
68'-6"
55'-0"
30'-0"
29'-3"
83'-9"
55'-0"
54'-4"
Relocated backstop
Sallyport to be removed
Exist. backstop
Existing asphalt
Existing trail
Concrete
Line of exist. paving
Line of existing asphalt
Line of existing gravel
Trail adjusted in this area
Property Line
LOT 2
0.55 ACRE
LOT 1
WESTERN HILLS ATHLETIC CLUB
ADDITION
BOOK 79, PAGES 355-356
P.R.T.C.T.
20' DRAINAGE EASEMENT
AND P.U.E.
(PER PLAT)
LOT 5A
RESUBDIVISION OF LOTS 5 & 6
CLARK SUBDIVISION