

Dog Park Option 1
Upper Area Only - .4 Acres

* Pinto Softball Field - shifted southwest 15'
* One field eliminated

1 acre = 43,560 sf
.2 acre = 8,712 sf
.4 acre = 17,424 sf
.5 acre = 21,780 sf
.6 acre = 26,136 sf

KEY

- Dog Park Area - .4 ac
- Play Field Area - 36,340 sf (.83 ac)
- Existing Walking Trail
- Proposed Modified Walking Trail
- Existing Butterfly Garden - remains the same
- Proposed Dog Fencing
- Proposed Dog Park entrance
- Proposed Shade Tree
- Existing Ball Field Fencing
- Proposed Ball Field Fencing to accommodate proposed parking area
- Proposed Ball Field Fencing to accommodate proposed Dog Park

North
Scale 1" = 20'-0"

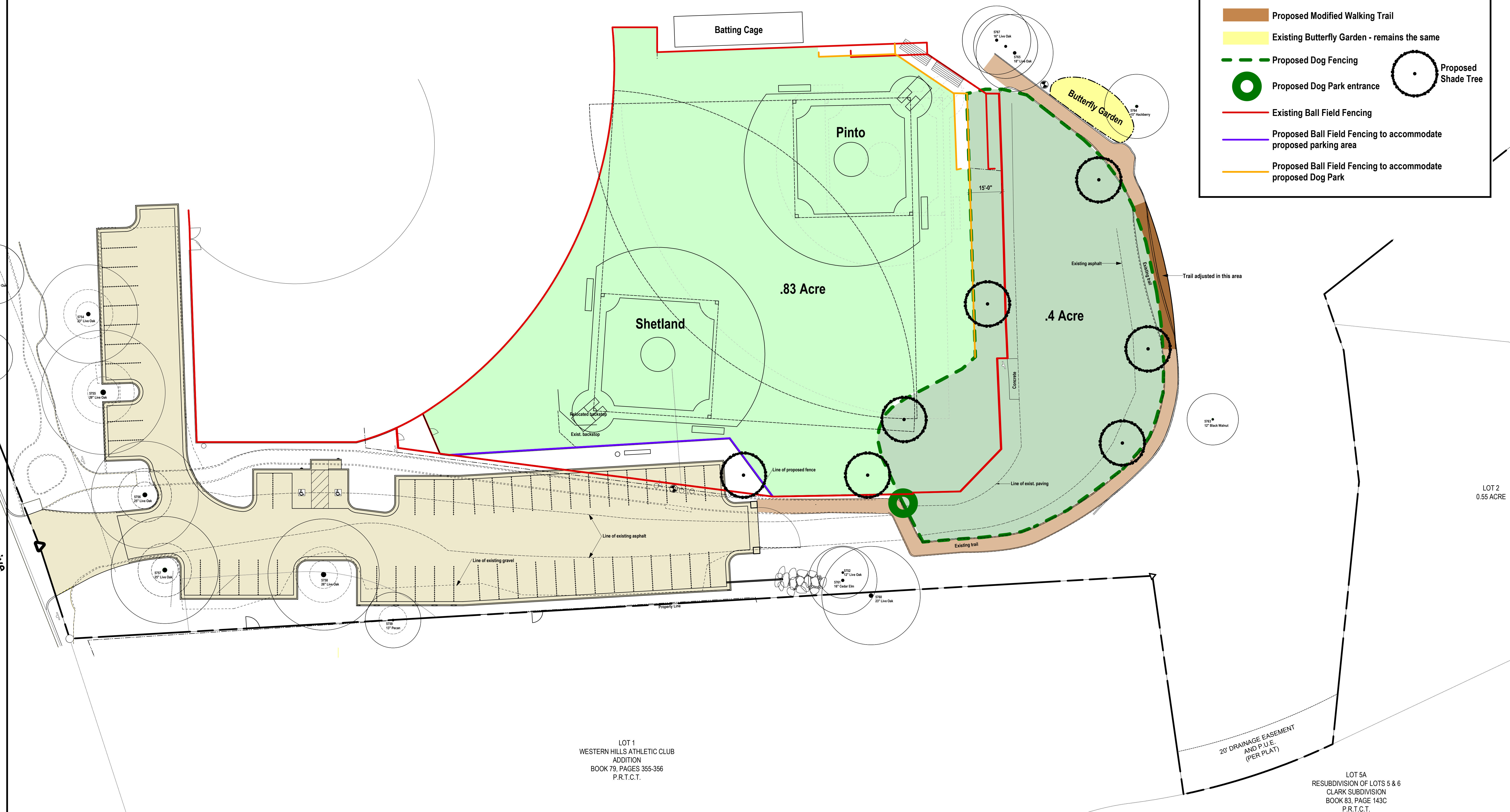

LOT 1
WESTERN HILLS ATHLETIC CLUB
ADDITION
BOOK 79, PAGES 355-356
P.R.T.C.T.

LOT 5A
RESUBDIVISION OF LOTS 5 & 6
CLARK SUBDIVISION
BOOK 83, PAGE 143C
P.R.T.C.T.