

Dog Park Option 2
Upper Area Only - .6 Acres

* Pinto Softball Field - shifted southwest 30'
* One field eliminated

1 acre	= 43,560 sf
.2 acre	= 8,712 sf
.4 acre	= 17,424 sf
.5 acre	= 21,780 sf
.6 acre	= 26,136 sf

KEY

- Dog Park Area - .6 ac
- Play Field Area - 31,322 sf (.72 ac)
- Existing Walking Trail
- Proposed Modified Walking Trail
- Existing Butterfly Garden to be relocated
- Proposed Dog Fencing
- Proposed Dog Park entrance
- Proposed Shade Tree
- Existing Ball Field Fencing
- Proposed Ball Field Fencing to accommodate proposed parking area
- Proposed Ball Field Fencing to accommodate proposed Dog Park

North
Scale 1" = 20'-0"

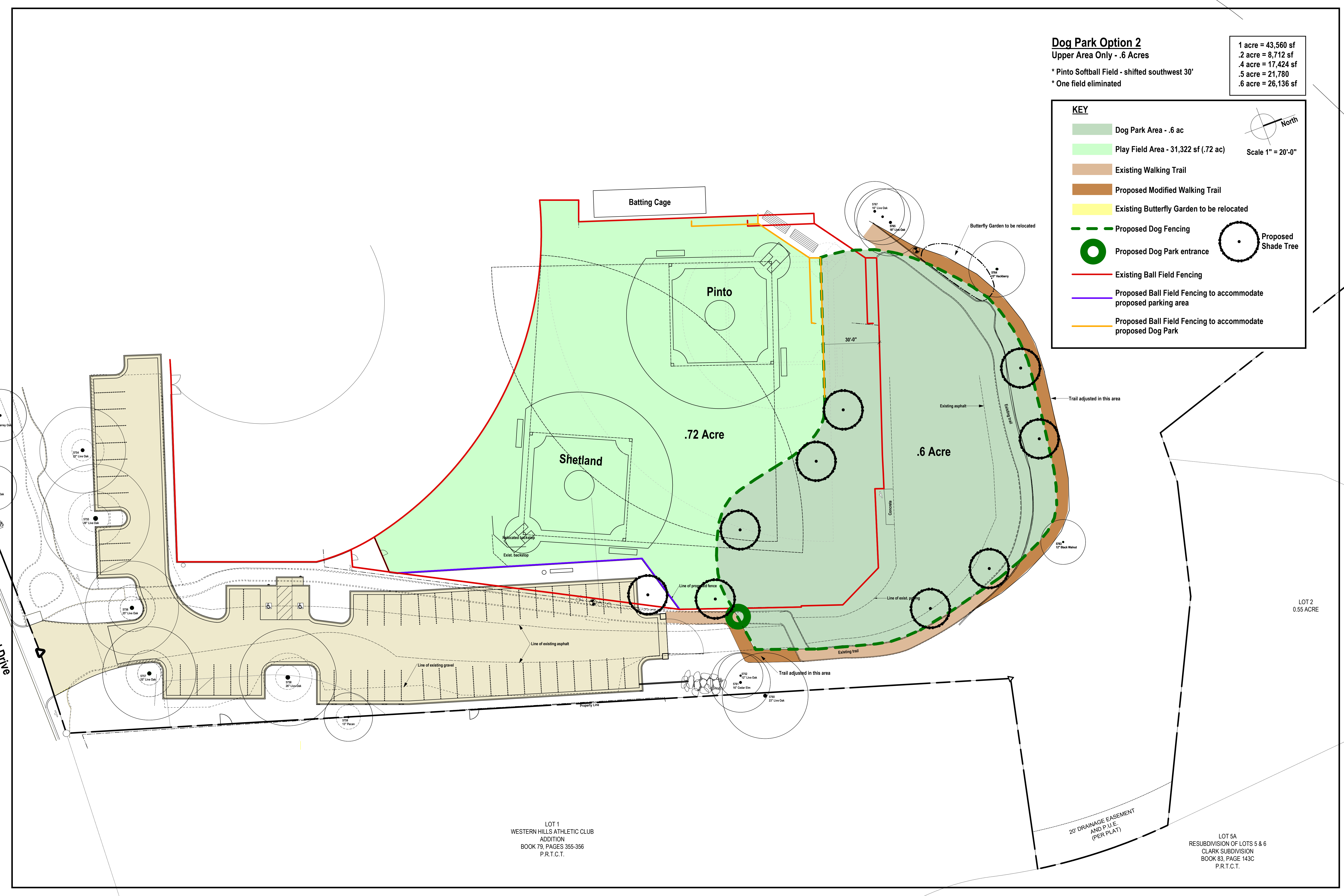

LOT 1
WESTERN HILLS ATHLETIC CLUB
ADDITION
BOOK 79, PAGES 355-356
P.R.T.C.T.

20' DRAINAGE EASEMENT
AND P.U.E.
(PER PLAT)

LOT 5A
RESUBDIVISION OF LOTS 5 & 6
CLARK SUBDIVISION
BOOK 83, PAGE 143C
P.R.T.C.T.

LOT 2
0.55 ACRE