

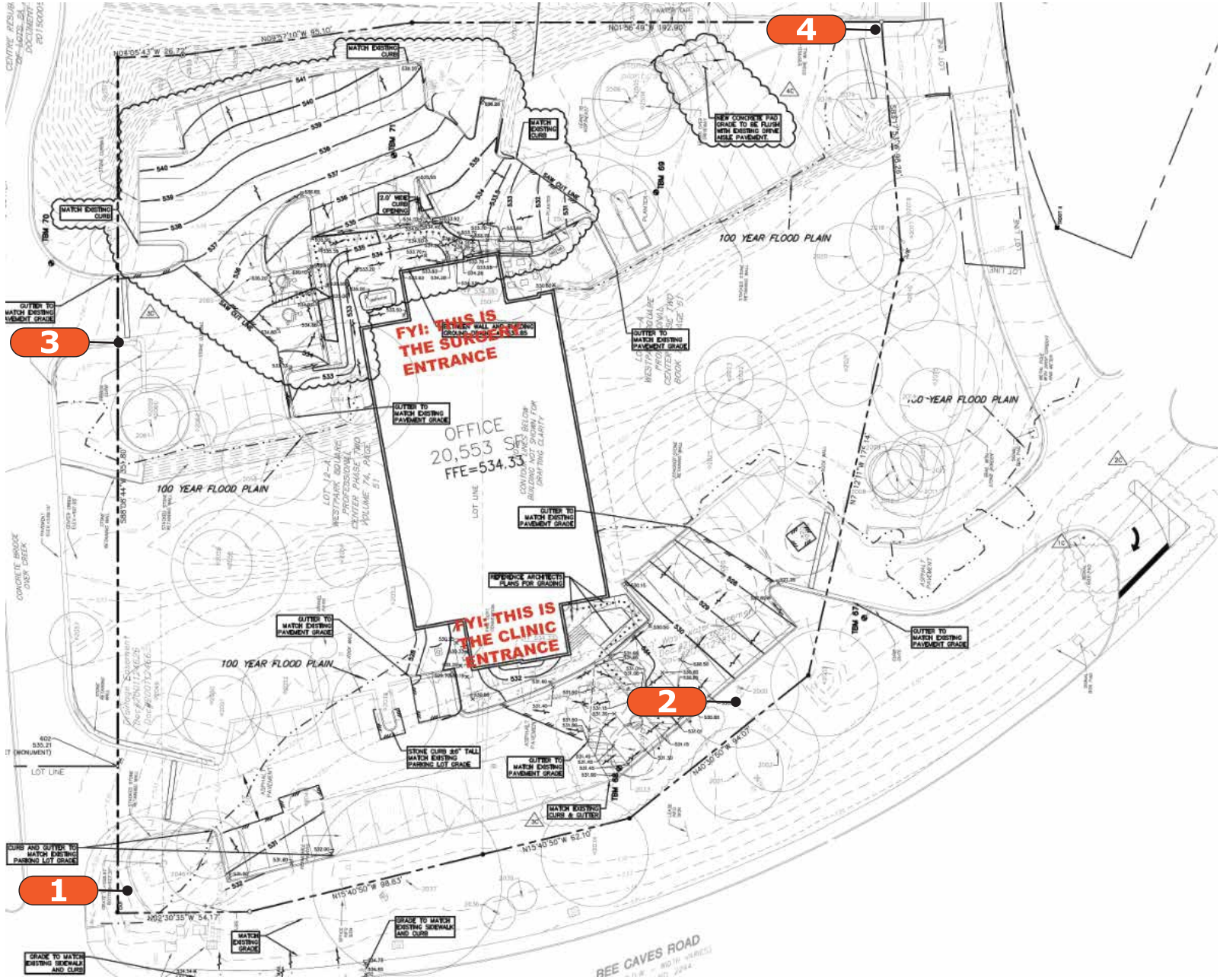

ROAD ROLLINGWOOD TEXAS



CUSTOMER APPROVAL

APPROVED BY: _____ DATE: ____ / ____ / ____

Job Name:

AUSTIN EYE

☐ Proposal Drawing
☒ Final Drawing

Location: 2700 Bee Cave
Road, Rollingwood, TX78746

Salesperson: Name
Prj. Mngr.: Name
Date: 8/24/2021
Designer: Jamie Mitol
File Name: 21-2325 AUSTIN
EYE_FINAL.cdr

Proposal #: 61410
Job #: 21-2325

Revisions (M/D/Y)-(initials): desc.



A Comet
SIGNS COMPANY

TDLR #: 18010
MET #: E113766
1130 Rutherford, Suite 180
Austin, TX 78753
(512) 374-9300



THIS DRAWING IS THE EXCLUSIVE
PROPERTY OF COMET SIGNS, LLC. ANY USE
OR REPRODUCTION OF THIS DRAWING
WITHOUT WRITTEN AUTHORIZATION FROM
COMET SIGNS, LLC, IS STRICTLY
PROHIBITED. OWNERSHIP AND COPYRIGHT
IS RETAINED IN ACCORDANCE WITH U.S. AND
INTERNATIONAL TRADEMARK / COPYRIGHT
LAWS.

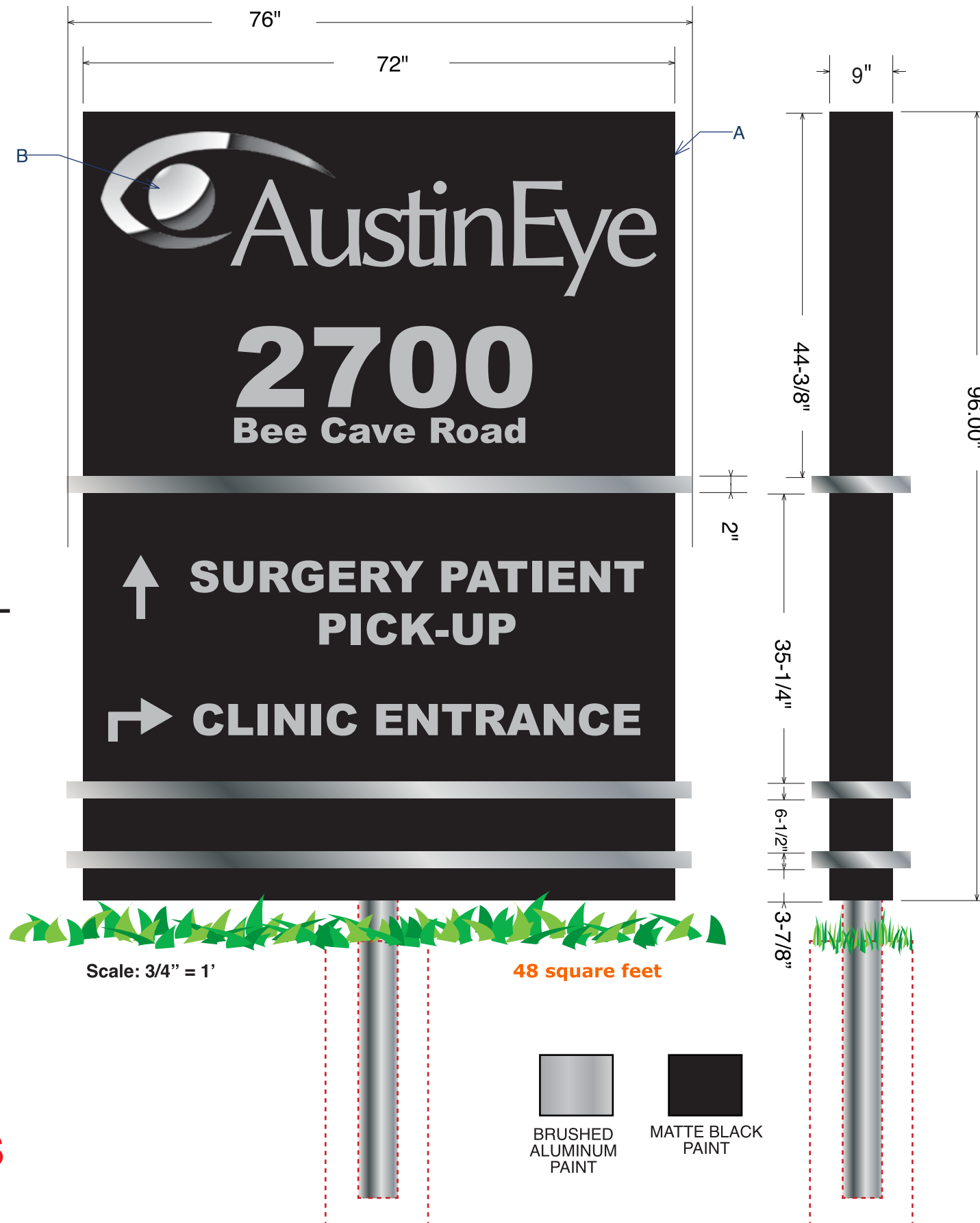

1

SIGN TYPE 1: SINGLE FACE NON-ILLUMINATED SIGN

A: ONE(1) SINGLE FACED SIGN CABINET SKINNED IN 1/8"ALUMI-NUM, PAINTED MATTE BLACK WITH DECORATIVE 2" X 2" ALUMINUM SQUARE TUBE ACCENTS PAINT METALLIC SILVER

- 1 1/2" X 1 1/2" X 1/8" ANGLE IRON FRAME
- 5" POLE POCKETS
- .125 FACE
- REMOVABLE .063 FILLER

B: LOGO TO BE HIGH RESOLUTION DIGITAL PRINT WITH MATTE LAMINATE APPLIED TO PREVENT UV SUN DAMAGE.

SEE DRAWING REQ. FOLDER FOR HI-RES ART

C: WAY-FINDING ARROW, COPY AND ADDRESS TO BE MASKED AND PAINTED TO MATCH METALLIC SILVER.

D: INSTALLATION: DUE TO PROPERTY LINE AND LIMITATIONS OF THE AREA NO MOW PAD WILL BE ABLE TO BE UTILIZED. SINGLE POLE AND WELDED SUPPORTS TO CABINET TO HOLD PLACE CABINET PER STAMPED ENGINEERING

**MFG WITH NO VISIBLE FASTENERS
SEE & APPLY ENGINEERING**

CUSTOMER APPROVAL

APPROVED BY: _____ DATE: ____ / ____ / ____

Job Name:

AUSTIN EYE

☐ Proposal Drawing
☒ Final Drawing

Location: 2700 Bee Cave
Road, Rollingwood, TX78746

Salesperson: Name
Prj. Mngr.: Name
Date: 8/24/2021
Designer: Jamie Mitol
File Name: 21-2325 AUSTIN
EYE_FINAL.cdr

Proposal #: 61410
Job #: 21-2325

Revisions (M/D/Y)-(initials): desc.

CSC
CUSTOM SIGN CREATIONS

A Comet Signs COMPANY

TDLR #: 18010
MET #: E113766
1130 Rutherford, Suite 180
Austin, TX 78753
(512) 374-9300



THIS DRAWING IS THE EXCLUSIVE PROPERTY OF COMET SIGNS, LLC. ANY USE OR REPRODUCTION OF THIS DRAWING WITHOUT WRITTEN AUTHORIZATION FROM COMET SIGNS, LLC, IS STRICTLY PROHIBITED. OWNERSHIP AND COPYRIGHT IS RETAINED IN ACCORDANCE WITH U.S. AND INTERNATIONAL TRADEMARK / COPYRIGHT LAWS.



Scale: 1/8" = 1'

2**SIGN TYPE 1: SINGLE FACE NON-ILLUMINATED SIGN**

A: ONE(1) SINGLE FACED SIGN CABINET SKINNED IN 1/8"ALUMI-NUM, PAINTED MATTE BLACK WITH DECORATIVE 2" X 2" ALUMINUM SQUARE TUBE ACCENTS PAINT METALLIC SILVER

- 1 1/2" X 1 1/2" X 1/8" ANGLE IRON FRAME
- 5" POLE POCKETS
- .125 FACE
- REMOVABLE .063 FILLER

B: LOGO TO BE HIGH RESOLUTION DIGITAL PRINT WITH MATTE LAMINATE APPLIED TO PREVENT UV SUN DAMAGE.

C: WAY-FINDING COPY AND ADDRESS TO BE MASKED AND PAINTED TO MATCH METALLIC SILVER.

D: INSTALLATION: THIS LOCATION WILL NEED A MOW PAD TO PREVENT DAMAGE TO SIGN BY LANDSCAPING CREWS

**MFG WITH NO VISIBLE FASTENERS
SEE & APPLY ENGINEERING**

CUSTOMER APPROVAL

APPROVED BY: _____ DATE: ____ / ____ / ____

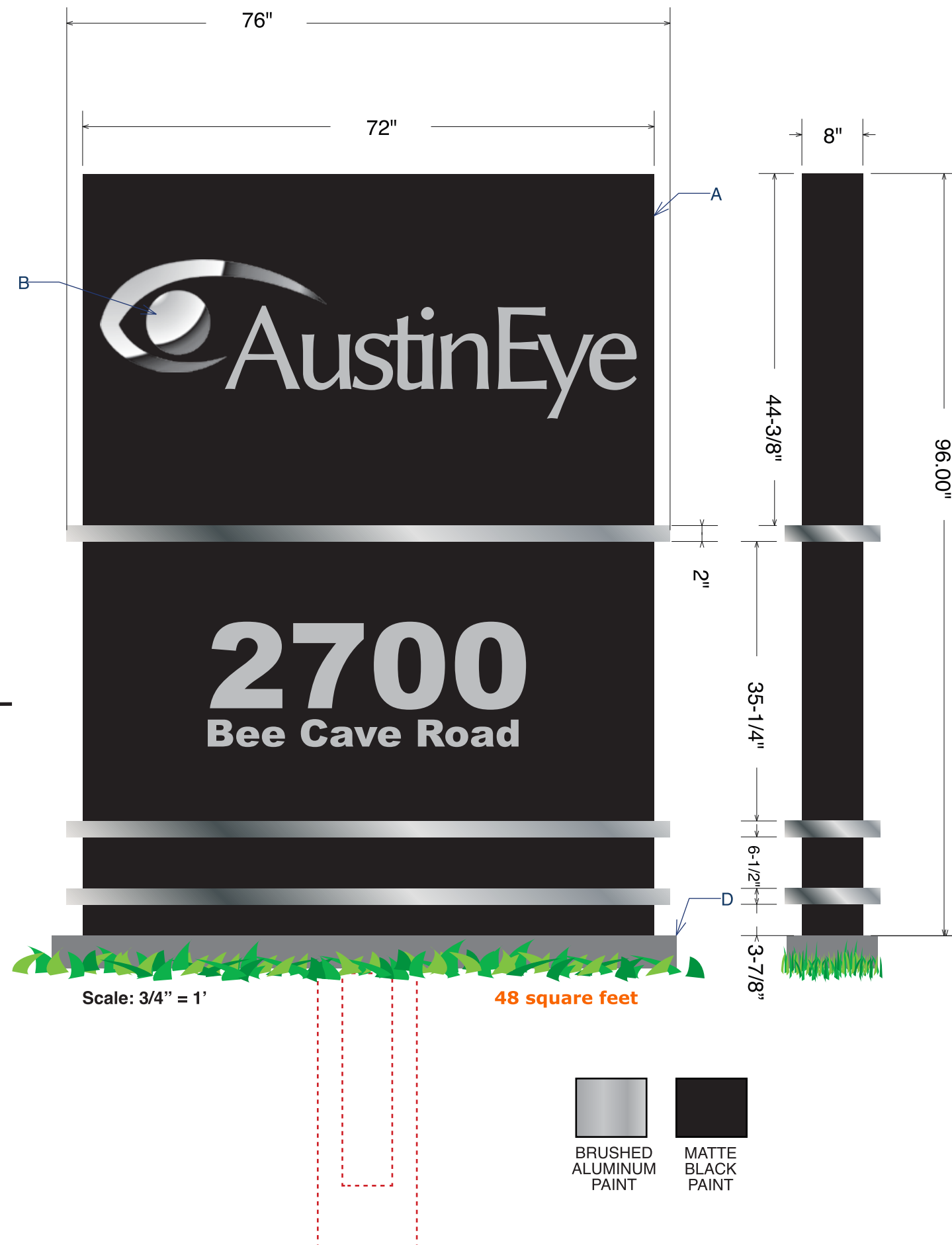

Job Name:

AUSTIN EYE

☐ Proposal Drawing
☒ Final Drawing

Location: 2700 Bee Cave Road, Rollingwood, TX78746

Salesperson: Name
Prj. Mngr.: Name
Date: 8/24/2021
Designer: Jamie Mitol
File Name: 21-2325 AUSTIN EYE_FINAL.cdr

Proposal #: 61410

Job #: 21-2325

Revisions (M/D/Y)-(initials): desc.

CSC
CUSTOM SIGN CREATIONS

A COMET SIGNS COMPANY

TDLR #: 18010
MET #: E113766
1130 Rutherford, Suite 180
Austin, TX 78753
(512) 374-9300



THIS DRAWING IS THE EXCLUSIVE PROPERTY OF COMET SIGNS, LLC. ANY USE OR REPRODUCTION OF THIS DRAWING WITHOUT WRITTEN AUTHORIZATION FROM COMET SIGNS, LLC, IS STRICTLY PROHIBITED. OWNERSHIP AND COPYRIGHT IS RETAINED IN ACCORDANCE WITH U.S. AND INTERNATIONAL TRADEMARK / COPYRIGHT LAWS.

AUSTIN EYE

Location: 2700 Bee Cave
Road, Rollingwood, TX78746

Salesperson: Name
Prj. Mngr.: Name
Date: 8/24/2021
Designer: Jamie Mitol
File Name: 21-2325 AUSTIN
EYE_FINAL.cdr

Proposal #: 61410

Job #: 21-2325

Revisions (M/D/Y)-(initials): desc.



Sign: 5- Preferred Placement



3

SCOPE OF WORK

SCALE: 1-1/2" = 1'

DIRECTIONAL SIGN

A: One(1) single faced directional sign with painted copy.

B: Sign fabricated from 2" aluminum square tube and .090" thick aluminum face & back.

C: Sign finished in AKZONOBLE Automotive grade paint matching fine metallic Silver and matte black.

CUSTOMER APPROVAL

APPROVED BY: _____ **DATE:** ____ / ____ / ____

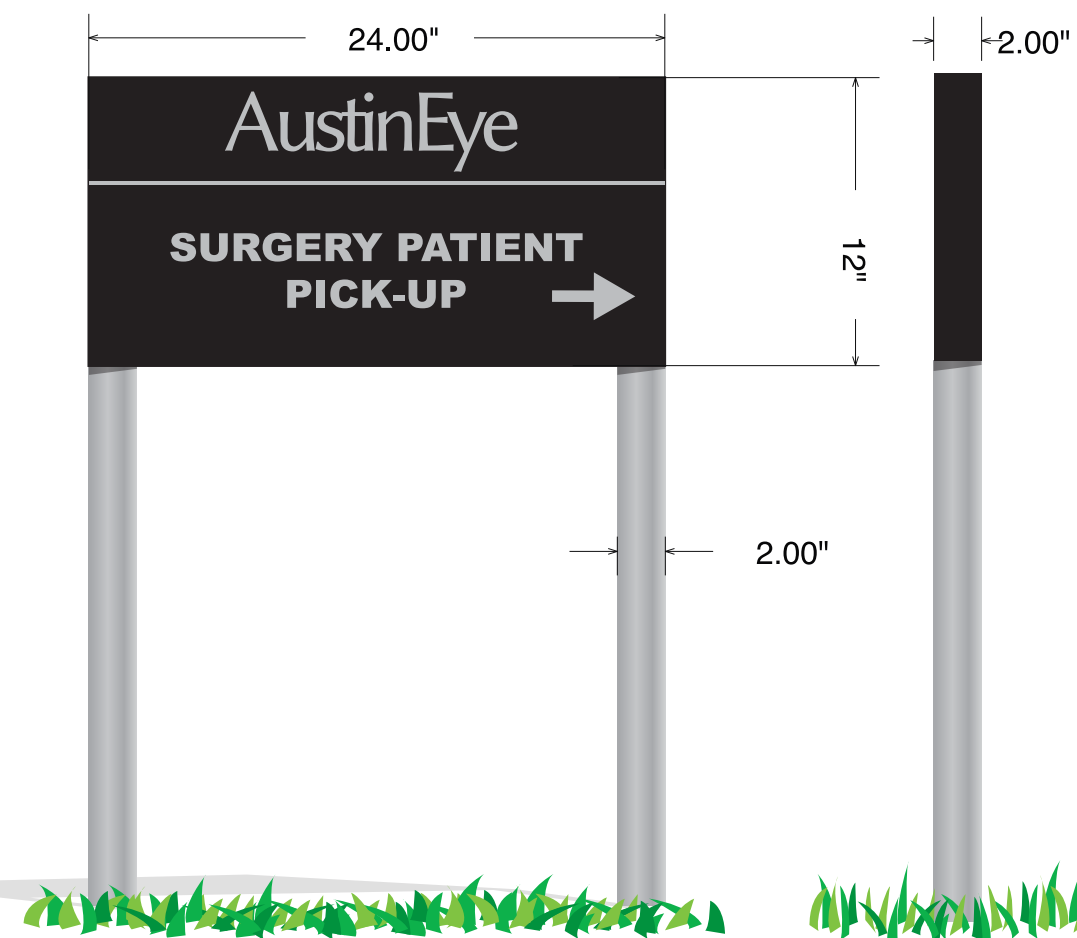

A **Comet** SIGNS COMPANY

TDLR #: 18010
MET #: E113766

**1130 Rutherford, Suite 180
Austin, TX 78753
(512) 374-9300**



THIS DRAWING IS THE EXCLUSIVE PROPERTY OF COMET SIGNS, LLC. ANY USE OR REPRODUCTION OF THIS DRAWING WITHOUT WRITTEN AUTHORIZATION FROM COMET SIGNS, LLC. IS STRICTLY PROHIBITED. OWNERSHIP AND COPYRIGHT IS RETAINED IN ACCORDANCE WITH U.S. AND INTERNATIONAL TRADEMARK / COPYRIGHT LAWS.

Job Name:

AUSTIN EYE

☐ Proposal Drawing
☒ Final Drawing

Location: 2700 Bee Cave
Road, Rollingwood, TX78746

Salesperson: Name
Prj. Mngr.: Name
Date: 8/24/2021
Designer: Jamie Mitol
File Name: 21-2325 AUSTIN
EYE_FINAL.cdr

Proposal #: 61410
Job #: 21-2325

Revisions (M/D/Y)-(initials): desc.



A Comet
SIGNS COMPANY

TDLR #: 18010
MET #: E113766
1130 Rutherford, Suite 180
Austin, TX 78753
(512) 374-9300



THIS DRAWING IS THE EXCLUSIVE
PROPERTY OF COMET SIGNS, LLC. ANY USE
OR REPRODUCTION OF THIS DRAWING
WITHOUT WRITTEN AUTHORIZATION FROM
COMET SIGNS, LLC, IS STRICTLY
PROHIBITED. OWNERSHIP AND COPYRIGHT
IS RETAINED IN ACCORDANCE WITH U.S. AND
INTERNATIONAL TRADEMARK / COPYRIGHT
LAWS.

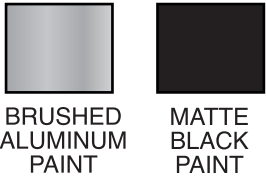
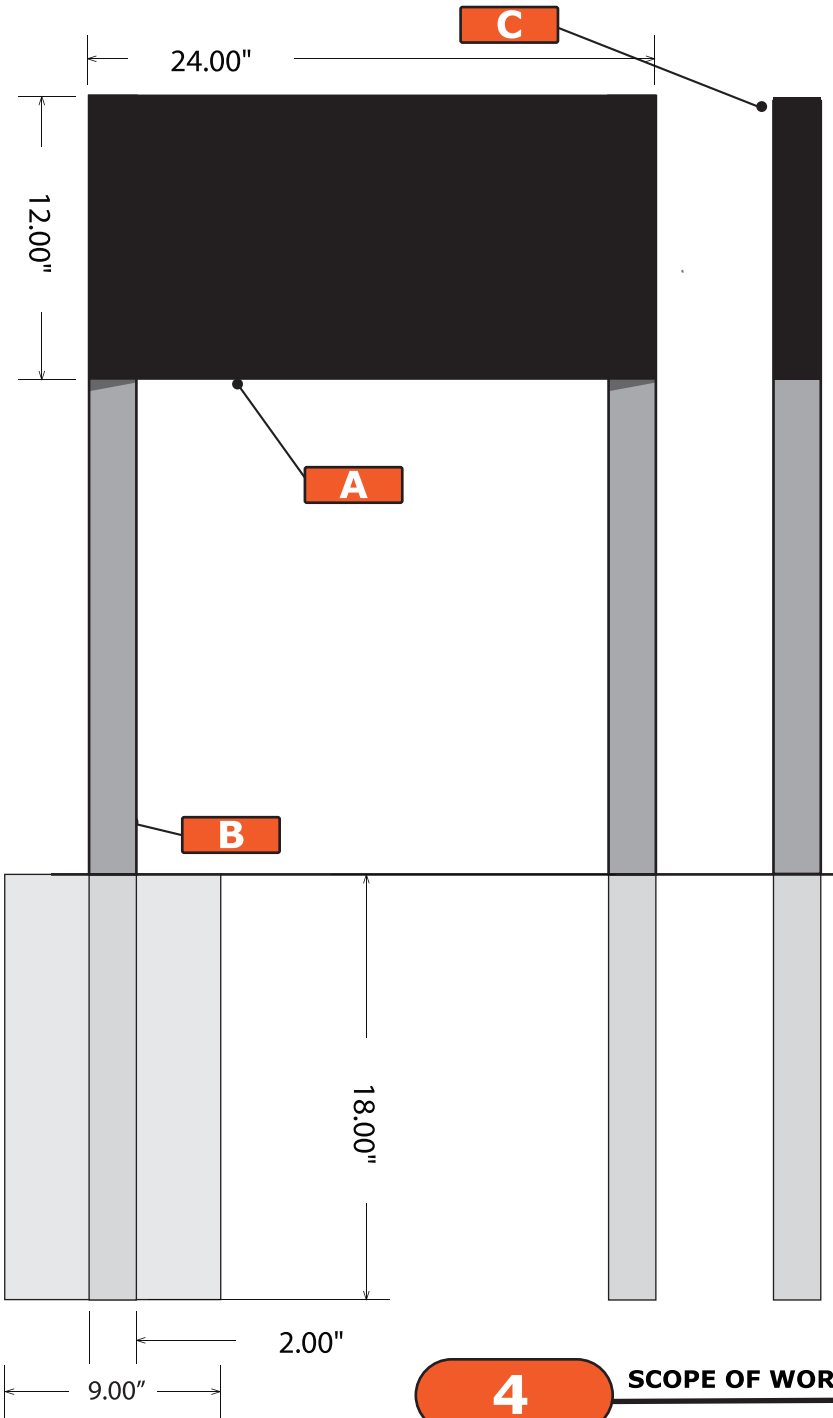

MFG WITH NO VISIBLE FASTENERS

4

SCOPE OF WORK

SCALE: 1-1/2" = 1'

DIRECTIONAL SIGN

A: One(1) single faced directional sign with painted copy.
B: Sign fabricated from 2" aluminum square tube and .090" thick aluminum face & back.
C: Sign finished in AKZONOBLE Automotive grade paint matching fine metallic Silver and matte black.

CUSTOMER APPROVAL

APPROVED BY: _____ DATE: ____ / ____ / ____



Sign: 3

