

FILE = S:\PROJECTS\2021\1588021\RD\DESIGN\CAD_SHEETS\1588021_Architectural\PRELIMINARY\030724_UPDATE\1588021_030724_UPDATE_C01.dgn HALF SIZE COLOR plot.dwg 3/8/2024 8:09:21 AM = PLOTTED



1
C1
EXISTING PARK PLAN
SCALE
0' 12' 24' 36'



2
C1
PRELIMINARY PARK PLAN - CONCEPT 01
SCALE
0' 12' 24' 36'



REVISION	DATE	BY	REMARKS

DESIGNED	WHA
DRAWN	WHA
REVIEWED	WHA
APPROVED	WHA

**CITY OF ROCHELLE
PARKING LOT IMPROVEMENTS
2024**

**PRELIMINARY DESIGN PHASE
PRELIMINARY DESIGN UPDATE MARCH 8, 2024
PRELIMINARY CONCEPT PARK PLAN**

PHASE	
<input checked="" type="checkbox"/> PRELIM	<input type="checkbox"/> FINAL
<input type="checkbox"/> PERMIT	<input type="checkbox"/> BID
<input type="checkbox"/> CONST	<input type="checkbox"/>

WHA No. 1588021	SHEET No. C1
DATE 03-08-24	

THIS DOCUMENT IS THE COPYRIGHTED PROPERTY OF WILLET HOFMANN & ASSOCIATES, INC. AND MAY NOT BE COPIED OR USED BY ANY PERSON WITHOUT WRITTEN PERMISSION. © COPYRIGHT 2024 WILLET HOFMANN & ASSOCIATES, INC.

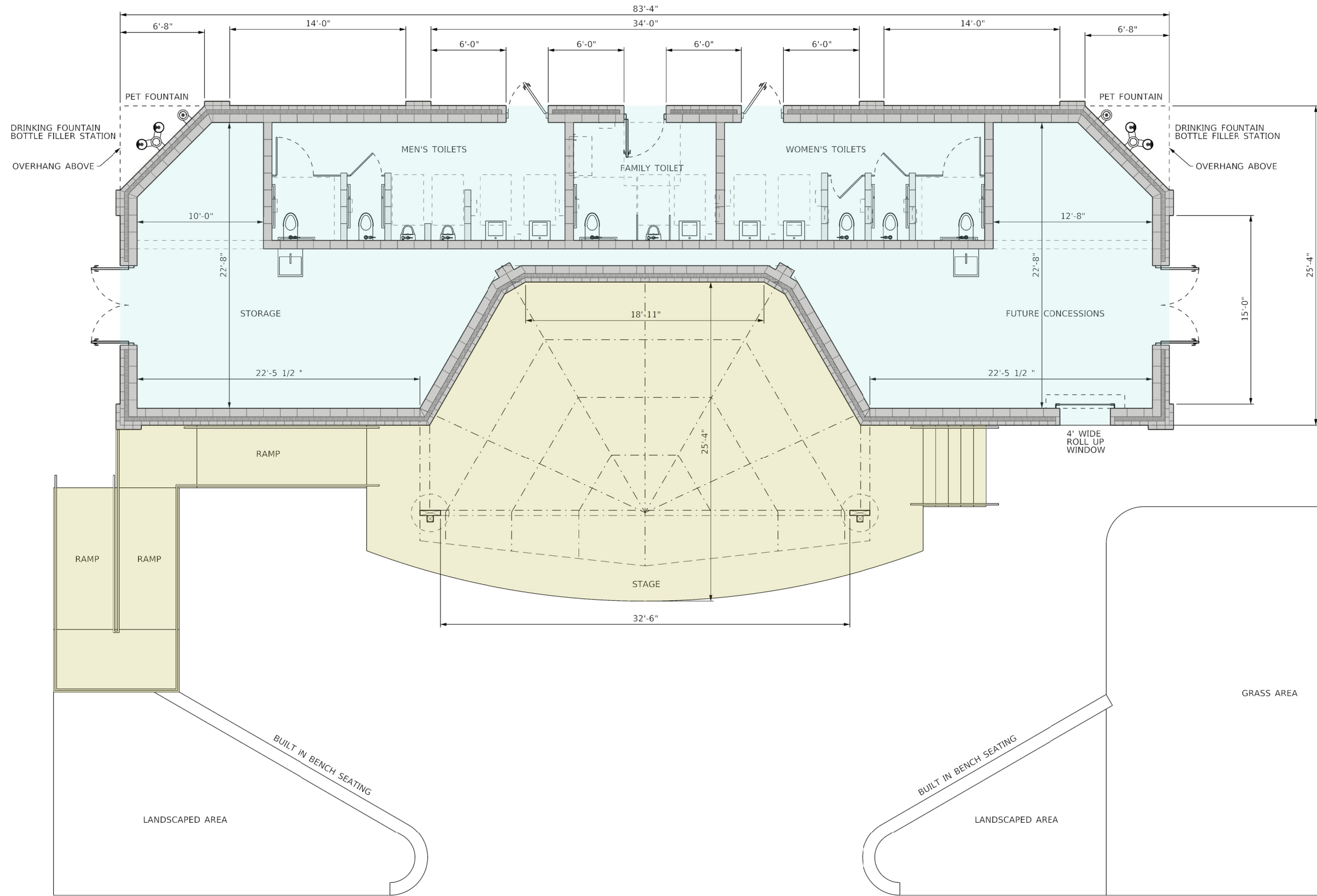

1
A1 PRELIMINARY FLOOR PLAN
SCALE
0' 4' 8' 12'



REVISION	DATE	BY	REMARKS

DESIGNED	WHA
DRAWN	WHA
REVIEWED	WHA
APPROVED	WHA

CITY OF ROCHELLE
PARKING LOT IMPROVEMENTS
2024



PRELIMINARY DESIGN PHASE
PRELIMINARY DESIGN UPDATE MARCH 8, 2024
PRELIMINARY FLOOR PLAN

PHASE	
<input checked="" type="checkbox"/> PRELIM	<input type="checkbox"/> FINAL
<input type="checkbox"/> PERMIT	<input type="checkbox"/> BID
<input type="checkbox"/> CONST	<input type="checkbox"/> _____

WHA No. 1588021	SHEET No.
DATE 03-08-24	

HALFSIZE-COLOR.plt;fg 3/8/2024 11:27:25 AM = PLOTTED

S:\PROJECTS\2021\1588021.RD\DESIGN\CAD_SHEETS\1588021.Architectural\PRELIMINARY\030724_UPDATE\1588021_030724_UPDATE_A02.dgn

FILE = S:\PROJECTS\2021\1588021.RD\DESIGN\CAD_SHEETS\1588021.Architectural\PRELIMINARY\030724_UPDATE\1588021_030724_UPDATE_A02.dgn

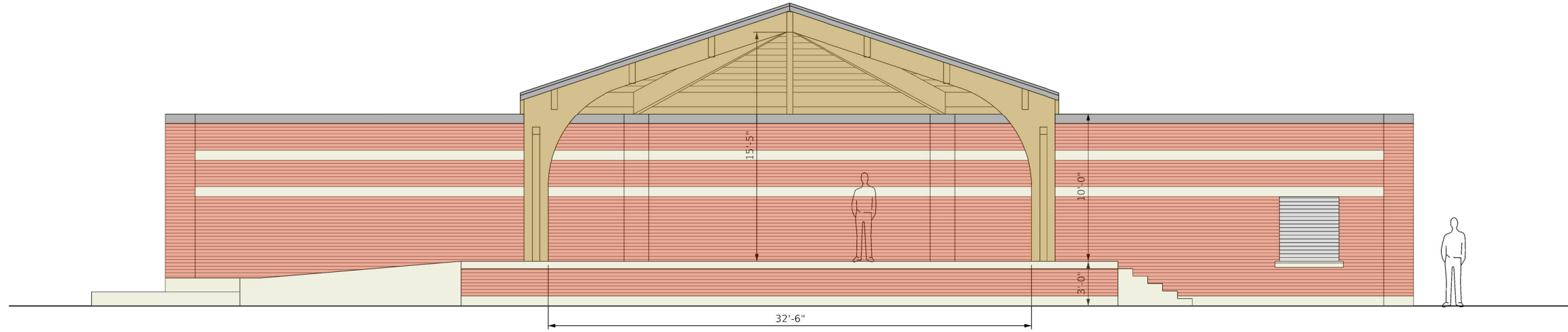

4 PRELIMINARY SOUTH ELEVATION

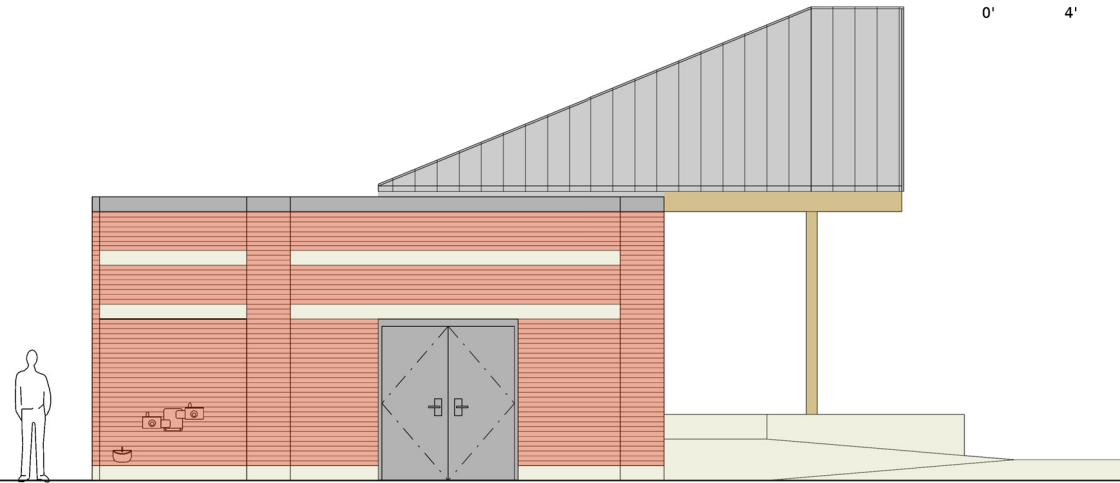

2 PRELIMINARY WEST ELEVATION

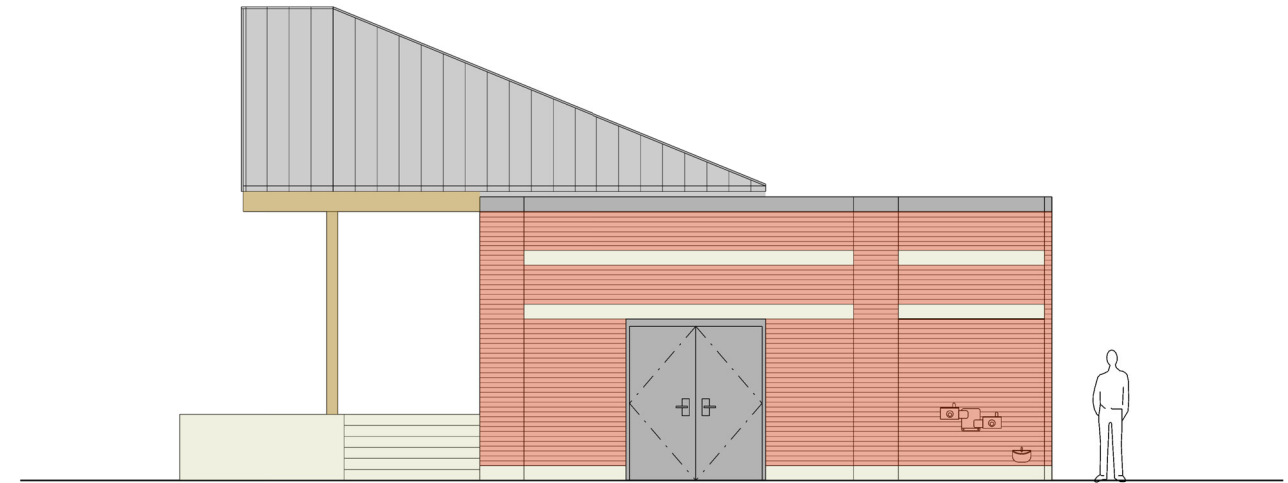

3 PRELIMINARY EAST ELEVATION

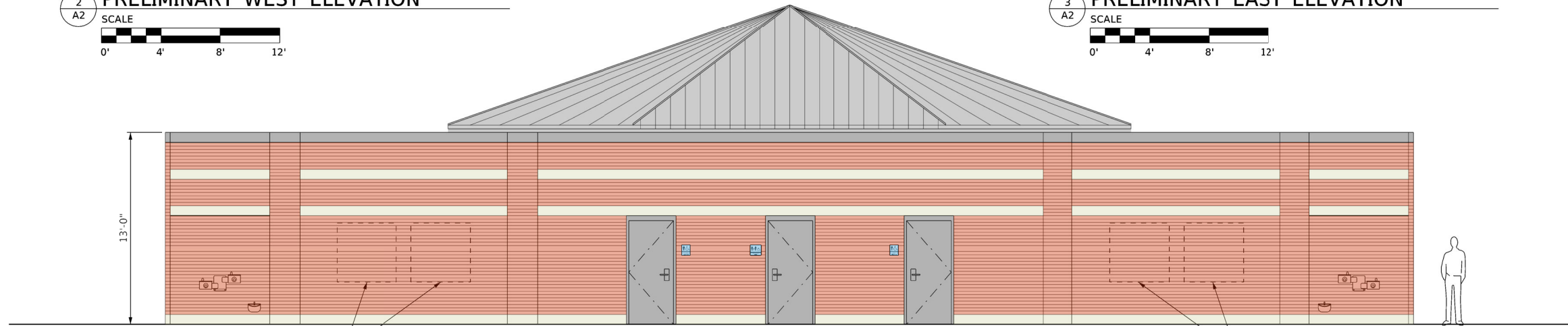

1 PRELIMINARY NORTH ELEVATION



REVISION	DATE	BY	REMARKS

DESIGNED	WHA
DRAWN	WHA
REVIEWED	WHA
APPROVED	WHA

CITY OF ROCHELLE
PARKING LOT IMPROVEMENTS
2024

WILLET HOFMANN & ASSOCIATES, INC.
ENGINEERING ARCHITECTURE LAND SURVEYING
809 EAST 2ND STREET, DIXON, IL 61021-0167
T. 815-284-3381 DESKTOP FIRM: #184-000918

PRELIMINARY DESIGN PHASE
PRELIMINARY DESIGN UPDATE MARCH 8, 2024
PRELIMINARY BUILDING ELEVATIONS

PHASE		
<input checked="" type="checkbox"/> PRELIM	<input type="checkbox"/> FINAL	<input type="checkbox"/> CONST
<input type="checkbox"/> PERMIT	<input type="checkbox"/> BID	<input type="checkbox"/> _____

WHA No. 1588021	SHEET No.
DATE 03-08-24	

THIS DOCUMENT IS THE COPYRIGHTED PROPERTY OF WILLET, HOFMANN & ASSOCIATES, INC. AND MAY NOT BE COPIED OR USED BY ANY PERSON WITHOUT WRITTEN PERMISSION. © Copyright 2024 Willett, Hofmann & Associates, Inc.