



APPLICATION FOR ZONING COMPLIANCE PERMIT
PLEASE TYPE OR PRINT

APPLICATION NUMBER: _____

SUBMIT TO: TOWN OF ROBBINS
PO BOX 296
ROBBINS, NC 27325

1. Applicant: OBA Management, LLC
2. Address: 335 Fields Drive, Aberdeen, NC
3. Phone Number: 910 944 7453
4. Owner of Property: George Frye
5. Owner's Address: 317 Palm Warbler Rd, Johns Island, SC
6. Phone Number: 843 364 0278
7. Location of Property: South Broad St
 - a. Street & House: 115 N Frye Street (lot 10)
 - b. Township: 10
 - c. LRK #: 00009437
 - d. Deed Book & Page #: 2011E/796
8. Acreage of Property: 0.464
9. Present Zoning: R-10

10. Type of Project (new
build, fence, addition
etc.):

new construction; single family
dwelling

Attach two (2) copies of a plan or map showing the following in sufficient detail to enable the Zoning Administrator to ascertain whether the proposed activity is in conformance with the zoning ordinance.

SUCH PLAN OR MAP SHALL:

- ✓ 1. Be: (a) in black and white (b) on 8 ½ X 11" paper (c) drawn to scale
- ✓ 2. The shape and dimensions of the lot on which the proposed building or use is to be erected or conducted
- ✓ 3. The location of said lot with respect to adjacent right-of-way
- ✓ 4. The shape, dimensions, and location of all buildings, existing and proposed, on the said lot
- ✓ 5. The nature of the proposed use of the building or land, including the extent and location of use on the said lot
- ✓ 6. The location and dimensions of off-street parking and loading space and the means of ingress and egress to such space; and
- ✓ 7. Any other information which the Administrative Officer may deem necessary for consideration in enforcing the provisions of the Ordinance.

A fee, set by the Town of Robbins Board of Commissioners, shall be charged for the processing of such application. The adopted fee schedule shall be posted in the Town Clerk's Office.

How would you prefer the completed permit to be delivered? Please circle or annotate.

☐ In-Person pickup

✓ Email (Please provide email address) homeforyoutoday@hotmail

☐ Certified Mail to: _____

The following acreage/scale comparisons will give the applicant an idea about the scale needed to show various sized parcels on 8 1/2 X 11" paper.

10 acres or less - 1" = 400'

Between 10 acres and 30 acres - 1" = 600'

30 acres or more - 1" = 1000'

11. The proposed building/mobile is to be used for: new, single
family dwelling

12. Accessory Building: _____

13. Other: _____

I, hereby certify that I, the undersigned, making an application on behalf of and with the full authority of George Frye Owner(s), of property and that the statements herein are true and correct to the best of my knowledge.

DeAnna Burger
Applicant

1/21/25
Date

DISCLOSURE: Most zoning related permits will require the Town Manager/Zoning Official to complete an on-site inspection to conduct property measurements when completing the zoning compliance verification. This does NOT give unrestricted access to your private property. However, the inspection will entail the reasons applied for permitting unless an immediate threat of danger, life, or public safety is witnessed by inspector. If there is any protest to a properly credentialed inspector entering your private property, it must be stated in writing by the property owner and attached this application so alternative arrangements can be made.

Office Use Only:
Date Received: _____
Date Approved: _____
Approved By: _____
Zoning Permit Number: _____

BOUNDARY DATA TAKEN FROM RECORD PLAT,
NOT FROM AN ACTUAL SURVEY

NORTH BROAD STREET
NORTH BROAD STREET

NORTH BROAD STREET
NORTH BROAD STREET

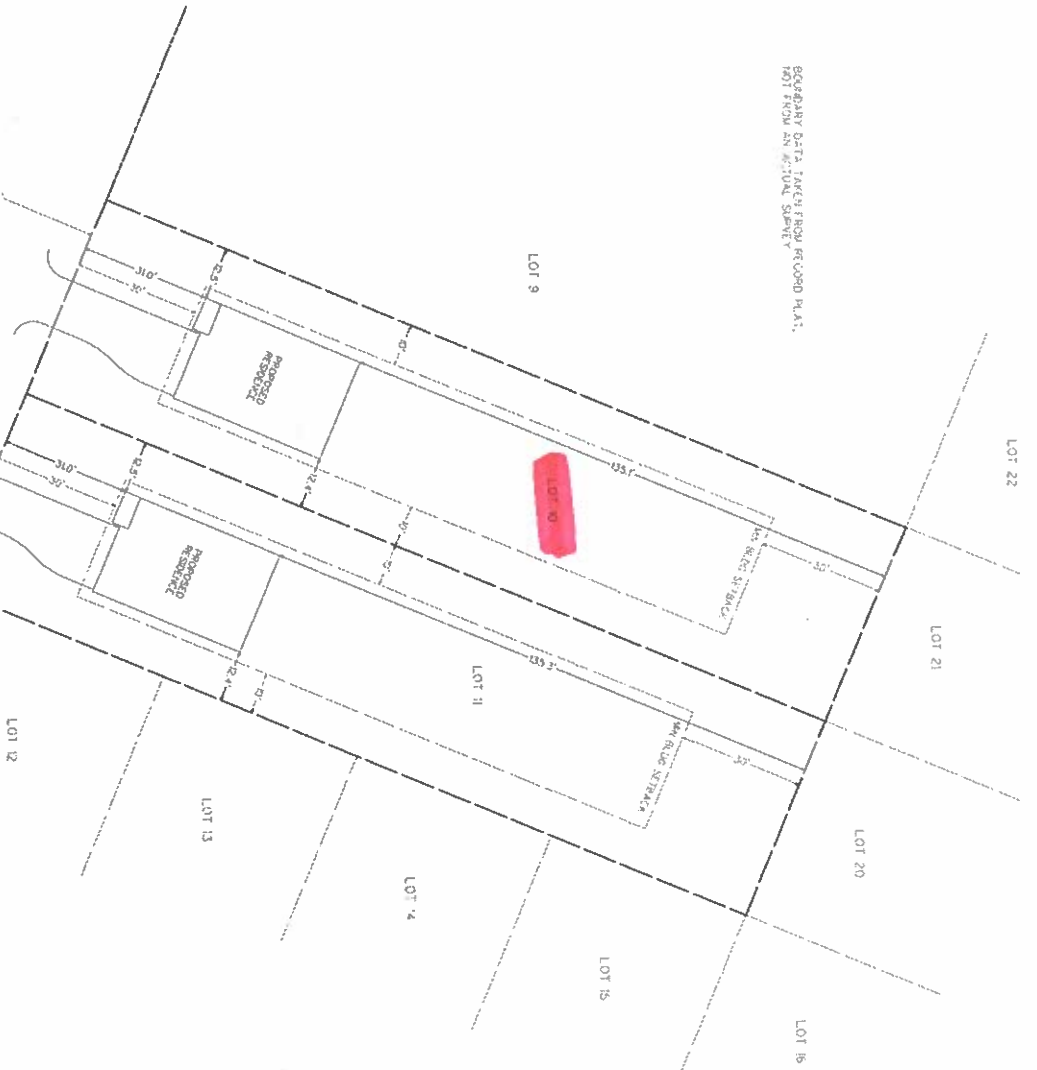

SEE MAP BOOK 3, PAGE 35

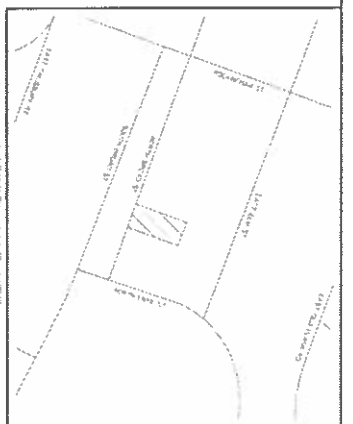

VICINITY MAP NTS

NOTE:
LOT 10 & 11 CONTAINS 20,000 SQ. FT.
ARE A BY CONJUNCTIVE METHOD
PROPERTY IS NOT IN A SPECIAL PLACED
THEY ARE ACCORDING TO THE SURVEY
AND ARE NOT SUBJECT TO ANY OTHER
DEEDS OR EASEMENTS, ETC.
FOR RECORDS, EASEMENTS, ETC.
PROPERTY IS NOT IN A CONJUNCTIVE
METHOD

DISCLAIMER: SURVEYOR HAS NOT EXAMINED TO COMPLETE. THE SURVEY IS
PREPARED WITH A CURRENT FULL SEASON OF TITLE. THEREFORE, THE
PROPERTY IS SUBJECT TO ANY AND ALL EASEMENTS, RIGHTS OR WAIVES OF
RIGHTS, ETC., AS SHOWN ON THE COPIES, RECORDS, ETC., WHICH ARE
RECORDED IN THE

CERTIFICATE OF SURVEY AND ACTUALLY MADE WITH THE PLANNING
SURVEYOR FROM THE PLANNING SURVEYOR. THE SURVEYOR HAS
NOT EXAMINED TO COMPLETE. THE SURVEY IS PREPARED WITH A
CURRENT FULL SEASON OF TITLE. THEREFORE, THE PROPERTY IS
SUBJECT TO ANY AND ALL EASEMENTS, RIGHTS OR WAIVES OF
RIGHTS, ETC., AS SHOWN ON THE COPIES, RECORDS, ETC., WHICH
ARE RECORDED IN THE

RECORDS
RECORDATION NUMBER 11455



PLOT PLAN OF: LOTS 10 & 11 C.C. FRYE ESTATE

SHEFFIELD TWP., MOORE COUNTY, N.C.

OWNER: GEORGE FRYE

DEED REFERENCE: DEED BOOK 202E, PAGE 796

DEED REFERENCE: DEED BOOK 171, PAGE 324

MAP REFERENCE: MAP BOOK 3, PAGE 35

© 2025 J. L. BROWN, ALL RIGHTS RESERVED

20' 10' 0' 20' 40'

SURVEY FOR:

QUALITY BUILT HOMES
335 FIELDS DRIVE
ABERDEEN, NC 28315

BROWN SURVEYORS, PLLC

P.O. BOX 307
WEST END, NC 27376
(910) 573-1446
CORN@BROWN-SURVEYORS.COM
FIRM LICENSE: P-2552



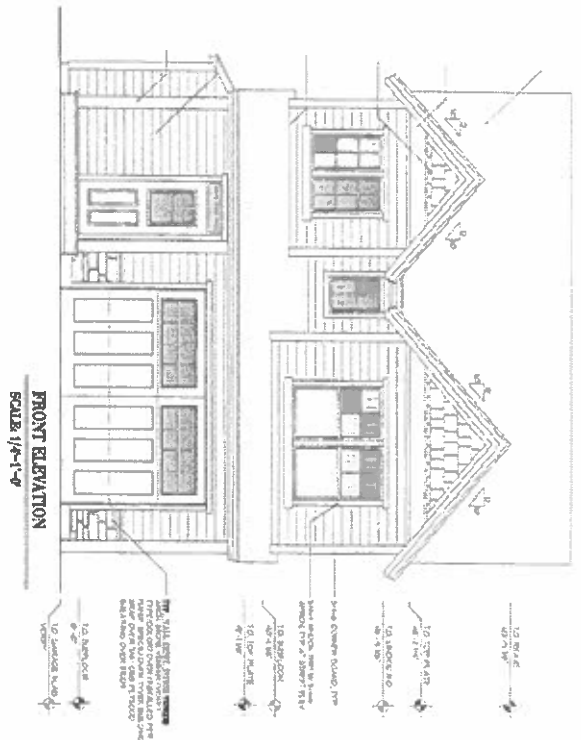

FRONT ELEVATION
SCALE 1/4"=1'-0"

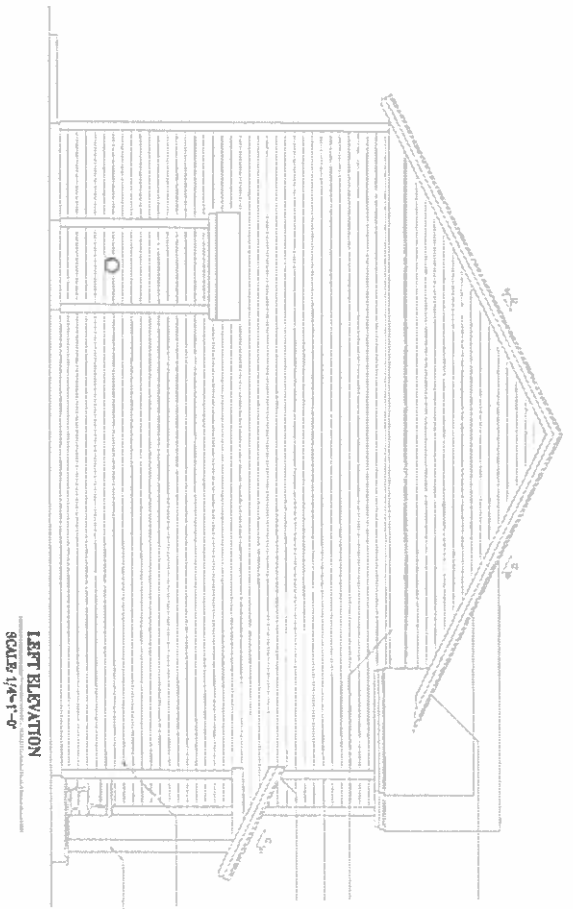

LEFT ELEVATION
SCALE 1/4"=1'-0"

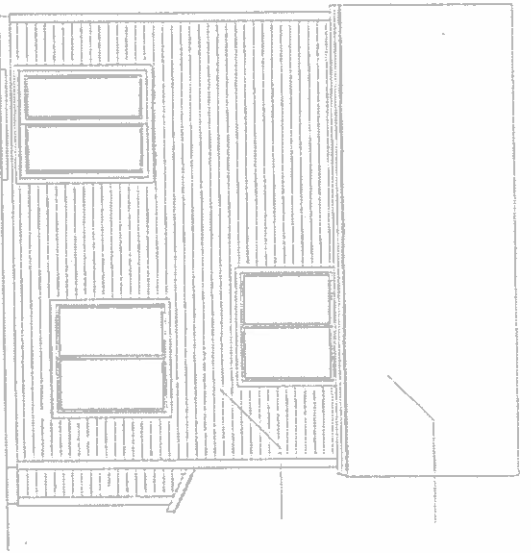

REAR ELEVATION
SCALE 1/8"=1'-0"

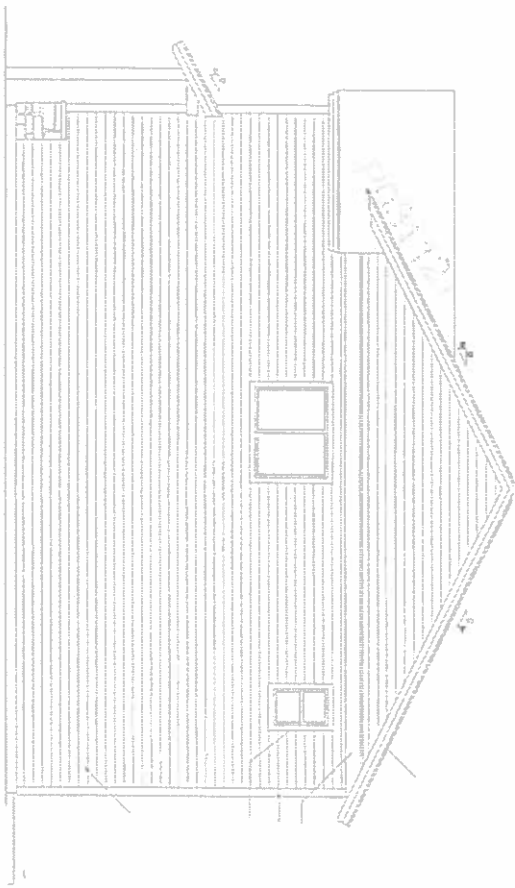

RIGHT ELEVATION
SCALE 1/8"=1'-0"

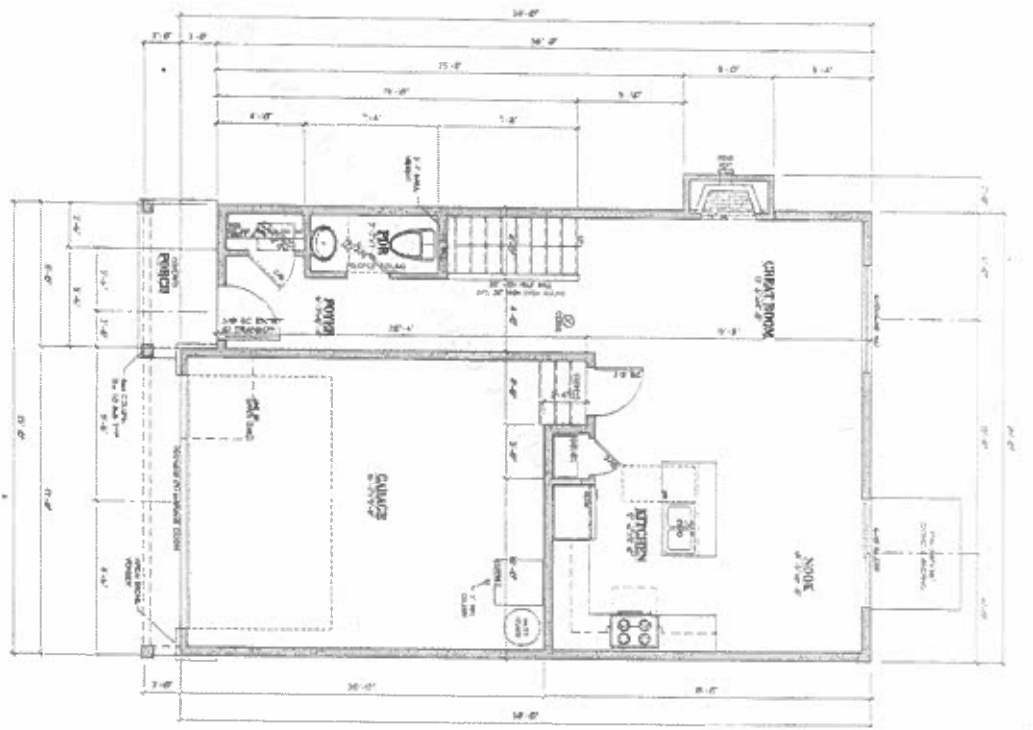

MAIN LEVEL FLOOR PLAN
SCALE: 1/4"=1'-0"
595 SQ. FT.

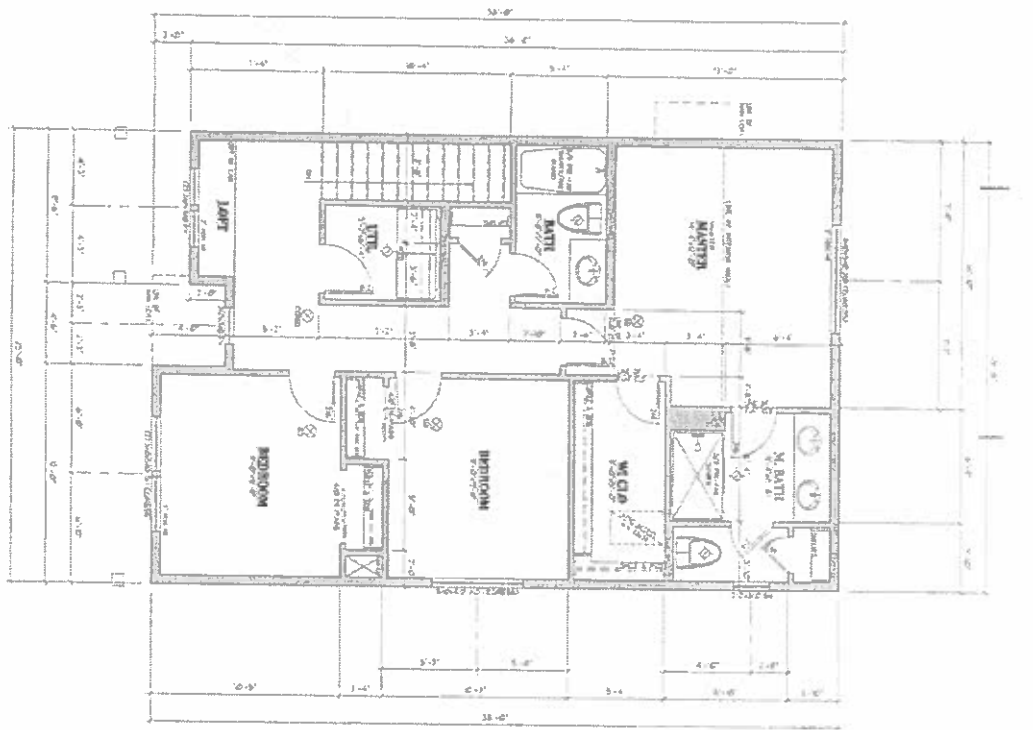

UPPER LEVEL FLOOR PLAN
SCALE: 1/4"=1'-0"
877 SQ. FT.

1/4" = 1'

Foundation Plan

20' x 8" footing

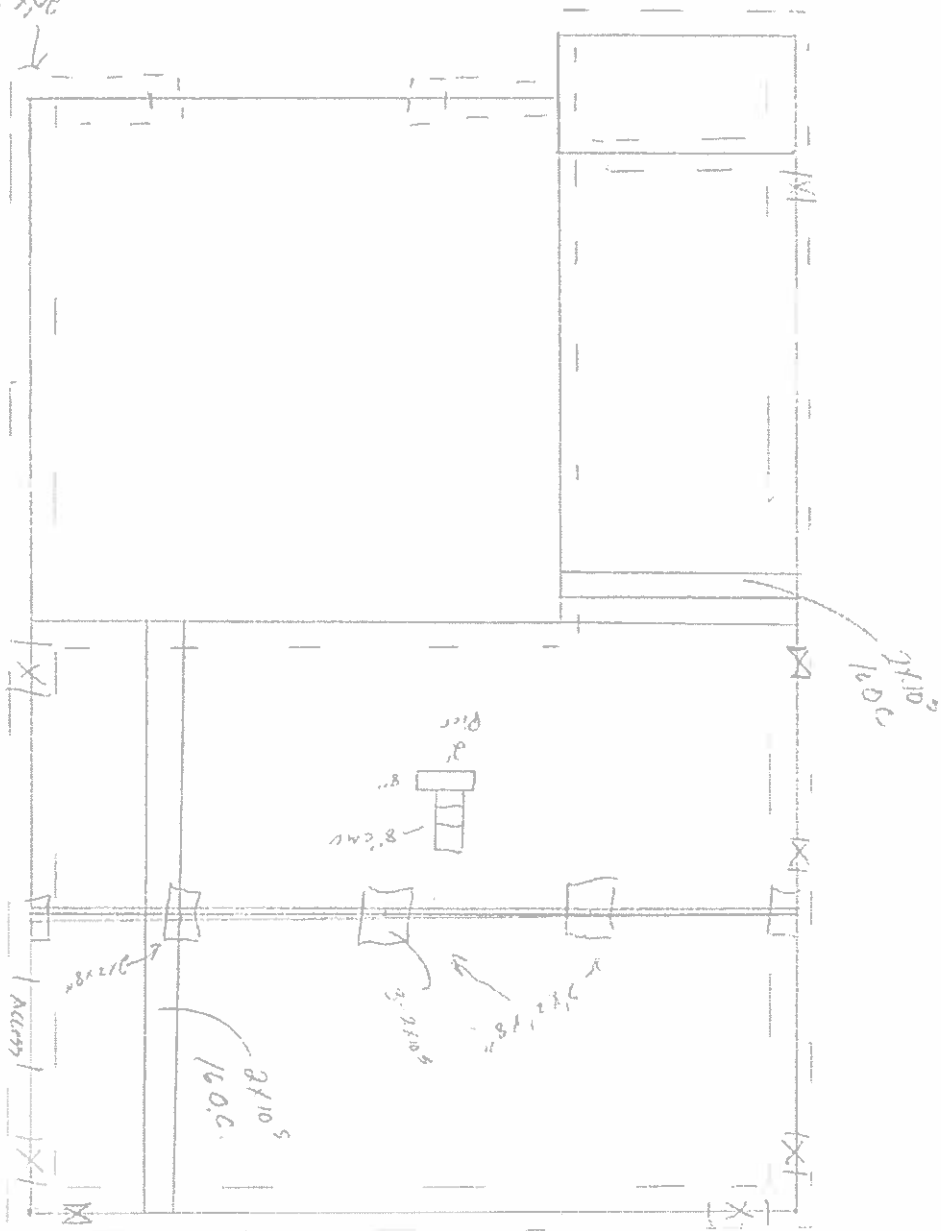

NOT TO SCALE
FOR INFORMATION ONLY

NORTH BROAD STREET
APPROXIMATE

RECORDED DEED FROM RECORD MAP 1
DEED BOOK 27, PAGE 12



North Arrow



THIS MAP WAS NOT PREPARED TO CONVEY ANY INTEREST IN REAL ESTATE AND IS NOT TO BE USED FOR THAT PURPOSE. IT IS A GENERAL REFERENCE MAP ONLY. THE USER ASSUMES ALL LIABILITY FOR ANY USE OF THIS MAP. THE USER ASSUMES ALL LIABILITY FOR ANY USE OF THIS MAP.

THIS MAP WAS NOT PREPARED TO CONVEY ANY INTEREST IN REAL ESTATE AND IS NOT TO BE USED FOR THAT PURPOSE. IT IS A GENERAL REFERENCE MAP ONLY. THE USER ASSUMES ALL LIABILITY FOR ANY USE OF THIS MAP. THE USER ASSUMES ALL LIABILITY FOR ANY USE OF THIS MAP.

NOT TO SCALE
FOR INFORMATION ONLY



PLOT PLAN OF:
LOTS 10 & 11
C.C. FRYE ESTATE
SHEFFIELD TWP., MOORE COUNTY, NC.
OWNER OF PLOT 10 & 11
DEED REFERENCE: DEED BOOK 27, PAGE 12
DEED REFERENCE: DEED BOOK 27, PAGE 12
MAP REFERENCE: MAP BOOK 3, PAGE 34

2005 J. ARBON BROWN, ALL RIGHTS RESERVED

20' 0" 0' 20' 40'

- 1. LOT 10
- 2. LOT 11
- 3. LOT 12
- 4. LOT 13
- 5. LOT 14
- 6. LOT 15
- 7. LOT 16
- 8. LOT 17
- 9. LOT 18
- 10. LOT 19
- 11. LOT 20
- 12. LOT 21
- 13. LOT 22
- 14. LOT 23
- 15. LOT 24
- 16. LOT 25
- 17. LOT 26
- 18. LOT 27
- 19. LOT 28
- 20. LOT 29
- 21. LOT 30
- 22. LOT 31
- 23. LOT 32
- 24. LOT 33
- 25. LOT 34
- 26. LOT 35
- 27. LOT 36
- 28. LOT 37
- 29. LOT 38
- 30. LOT 39
- 31. LOT 40
- 32. LOT 41
- 33. LOT 42
- 34. LOT 43
- 35. LOT 44
- 36. LOT 45
- 37. LOT 46
- 38. LOT 47
- 39. LOT 48
- 40. LOT 49
- 41. LOT 50
- 42. LOT 51
- 43. LOT 52
- 44. LOT 53
- 45. LOT 54
- 46. LOT 55
- 47. LOT 56
- 48. LOT 57
- 49. LOT 58
- 50. LOT 59
- 51. LOT 60
- 52. LOT 61
- 53. LOT 62
- 54. LOT 63
- 55. LOT 64
- 56. LOT 65
- 57. LOT 66
- 58. LOT 67
- 59. LOT 68
- 60. LOT 69
- 61. LOT 70
- 62. LOT 71
- 63. LOT 72
- 64. LOT 73
- 65. LOT 74
- 66. LOT 75
- 67. LOT 76
- 68. LOT 77
- 69. LOT 78
- 70. LOT 79
- 71. LOT 80
- 72. LOT 81
- 73. LOT 82
- 74. LOT 83
- 75. LOT 84
- 76. LOT 85
- 77. LOT 86
- 78. LOT 87
- 79. LOT 88
- 80. LOT 89
- 81. LOT 90
- 82. LOT 91
- 83. LOT 92
- 84. LOT 93
- 85. LOT 94
- 86. LOT 95
- 87. LOT 96
- 88. LOT 97
- 89. LOT 98
- 90. LOT 99
- 91. LOT 100
- 92. LOT 101
- 93. LOT 102
- 94. LOT 103
- 95. LOT 104
- 96. LOT 105
- 97. LOT 106
- 98. LOT 107
- 99. LOT 108
- 100. LOT 109
- 101. LOT 110
- 102. LOT 111
- 103. LOT 112
- 104. LOT 113
- 105. LOT 114
- 106. LOT 115
- 107. LOT 116
- 108. LOT 117
- 109. LOT 118
- 110. LOT 119
- 111. LOT 120
- 112. LOT 121
- 113. LOT 122
- 114. LOT 123
- 115. LOT 124
- 116. LOT 125
- 117. LOT 126
- 118. LOT 127
- 119. LOT 128
- 120. LOT 129
- 121. LOT 130
- 122. LOT 131
- 123. LOT 132
- 124. LOT 133
- 125. LOT 134
- 126. LOT 135
- 127. LOT 136
- 128. LOT 137
- 129. LOT 138
- 130. LOT 139
- 131. LOT 140
- 132. LOT 141
- 133. LOT 142
- 134. LOT 143
- 135. LOT 144
- 136. LOT 145
- 137. LOT 146
- 138. LOT 147
- 139. LOT 148
- 140. LOT 149
- 141. LOT 150
- 142. LOT 151
- 143. LOT 152
- 144. LOT 153
- 145. LOT 154
- 146. LOT 155
- 147. LOT 156
- 148. LOT 157
- 149. LOT 158
- 150. LOT 159
- 151. LOT 160
- 152. LOT 161
- 153. LOT 162
- 154. LOT 163
- 155. LOT 164
- 156. LOT 165
- 157. LOT 166
- 158. LOT 167
- 159. LOT 168
- 160. LOT 169
- 161. LOT 170
- 162. LOT 171
- 163. LOT 172
- 164. LOT 173
- 165. LOT 174
- 166. LOT 175
- 167. LOT 176
- 168. LOT 177
- 169. LOT 178
- 170. LOT 179
- 171. LOT 180
- 172. LOT 181
- 173. LOT 182
- 174. LOT 183
- 175. LOT 184
- 176. LOT 185
- 177. LOT 186
- 178. LOT 187
- 179. LOT 188
- 180. LOT 189
- 181. LOT 190
- 182. LOT 191
- 183. LOT 192
- 184. LOT 193
- 185. LOT 194
- 186. LOT 195
- 187. LOT 196
- 188. LOT 197
- 189. LOT 198
- 190. LOT 199
- 191. LOT 200
- 192. LOT 201
- 193. LOT 202
- 194. LOT 203
- 195. LOT 204
- 196. LOT 205
- 197. LOT 206
- 198. LOT 207
- 199. LOT 208
- 200. LOT 209
- 201. LOT 210
- 202. LOT 211
- 203. LOT 212
- 204. LOT 213
- 205. LOT 214
- 206. LOT 215
- 207. LOT 216
- 208. LOT 217
- 209. LOT 218
- 210. LOT 219
- 211. LOT 220
- 212. LOT 221
- 213. LOT 222
- 214. LOT 223
- 215. LOT 224
- 216. LOT 225
- 217. LOT 226
- 218. LOT 227
- 219. LOT 228
- 220. LOT 229
- 221. LOT 230
- 222. LOT 231
- 223. LOT 232
- 224. LOT 233
- 225. LOT 234
- 226. LOT 235
- 227. LOT 236
- 228. LOT 237
- 229. LOT 238
- 230. LOT 239
- 231. LOT 240
- 232. LOT 241
- 233. LOT 242
- 234. LOT 243
- 235. LOT 244
- 236. LOT 245
- 237. LOT 246
- 238. LOT 247
- 239. LOT 248
- 240. LOT 249
- 241. LOT 250
- 242. LOT 251
- 243. LOT 252
- 244. LOT 253
- 245. LOT 254
- 246. LOT 255
- 247. LOT 256
- 248. LOT 257
- 249. LOT 258
- 250. LOT 259
- 251. LOT 260
- 252. LOT 261
- 253. LOT 262
- 254. LOT 263
- 255. LOT 264
- 256. LOT 265
- 257. LOT 266
- 258. LOT 267
- 259. LOT 268
- 260. LOT 269
- 261. LOT 270
- 262. LOT 271
- 263. LOT 272
- 264. LOT 273
- 265. LOT 274
- 266. LOT 275
- 267. LOT 276
- 268. LOT 277
- 269. LOT 278
- 270. LOT 279
- 271. LOT 280
- 272. LOT 281
- 273. LOT 282
- 274. LOT 283
- 275. LOT 284
- 276. LOT 285
- 277. LOT 286
- 278. LOT 287
- 279. LOT 288
- 280. LOT 289
- 281. LOT 290
- 282. LOT 291
- 283. LOT 292
- 284. LOT 293
- 285. LOT 294
- 286. LOT 295
- 287. LOT 296
- 288. LOT 297
- 289. LOT 298
- 290. LOT 299
- 291. LOT 300
- 292. LOT 301
- 293. LOT 302
- 294. LOT 303
- 295. LOT 304
- 296. LOT 305
- 297. LOT 306
- 298. LOT 307
- 299. LOT 308
- 300. LOT 309
- 301. LOT 310
- 302. LOT 311
- 303. LOT 312
- 304. LOT 313
- 305. LOT 314
- 306. LOT 315
- 307. LOT 316
- 308. LOT 317
- 309. LOT 318
- 310. LOT 319
- 311. LOT 320
- 312. LOT 321
- 313. LOT 322
- 314. LOT 323
- 315. LOT 324
- 316. LOT 325
- 317. LOT 326
- 318. LOT 327
- 319. LOT 328
- 320. LOT 329
- 321. LOT 330
- 322. LOT 331
- 323. LOT 332
- 324. LOT 333
- 325. LOT 334
- 326. LOT 335
- 327. LOT 336
- 328. LOT 337
- 329. LOT 338
- 330. LOT 339
- 331. LOT 340
- 332. LOT 341
- 333. LOT 342
- 334. LOT 343
- 335. LOT 344
- 336. LOT 345
- 337. LOT 346
- 338. LOT 347
- 339. LOT 348
- 340. LOT 349
- 341. LOT 350
- 342. LOT 351
- 343. LOT 352
- 344. LOT 353
- 345. LOT 354
- 346. LOT 355
- 347. LOT 356
- 348. LOT 357
- 349. LOT 358
- 350. LOT 359
- 351. LOT 360
- 352. LOT 361
- 353. LOT 362
- 354. LOT 363
- 355. LOT 364
- 356. LOT 365
- 357. LOT 366
- 358. LOT 367
- 359. LOT 368
- 360. LOT 369
- 361. LOT 370
- 362. LOT 371
- 363. LOT 372
- 364. LOT 373
- 365. LOT 374
- 366. LOT 375
- 367. LOT 376
- 368. LOT 377
- 369. LOT 378
- 370. LOT 379
- 371. LOT 380
- 372. LOT 381
- 373. LOT 382
- 374. LOT 383
- 375. LOT 384
- 376. LOT 385
- 377. LOT 386
- 378. LOT 387
- 379. LOT 388
- 380. LOT 389
- 381. LOT 390
- 382. LOT 391
- 383. LOT 392
- 384. LOT 393
- 385. LOT 394
- 386. LOT 395
- 387. LOT 396
- 388. LOT 397
- 389. LOT 398
- 390. LOT 399
- 391. LOT 400
- 392. LOT 401
- 393. LOT 402
- 394. LOT 403
- 395. LOT 404
- 396. LOT 405
- 397. LOT 406
- 398. LOT 407
- 399. LOT 408
- 400. LOT 409
- 401. LOT 410
- 402. LOT 411
- 403. LOT 412
- 404. LOT 413
- 405. LOT 414
- 406. LOT 415
- 407. LOT 416
- 408. LOT 417
- 409. LOT 418
- 410. LOT 419
- 411. LOT 420
- 412. LOT 421
- 413. LOT 422
- 414. LOT 423
- 415. LOT 424
- 416. LOT 425
- 417. LOT 426
- 418. LOT 427
- 419. LOT 428
- 420. LOT 429
- 421. LOT 430
- 422. LOT 431
- 423. LOT 432
- 424. LOT 433
- 425. LOT 434
- 426. LOT 435
- 427. LOT 436
- 428. LOT 437
- 429. LOT 438
- 430. LOT 439
- 431. LOT 440
- 432. LOT 441
- 433. LOT 442
- 434. LOT 443
- 435. LOT 444
- 436. LOT 445
- 437. LOT 446
- 438. LOT 447
- 439. LOT 448
- 440. LOT 449
- 441. LOT 450
- 442. LOT 451
- 443. LOT 452
- 444. LOT 453
- 445. LOT 454
- 446. LOT 455
- 447. LOT 456
- 448. LOT 457
- 449. LOT 458
- 450. LOT 459
- 451. LOT 460
- 452. LOT 461
- 453. LOT 462
- 454. LOT 463
- 455. LOT 464
- 456. LOT 465
- 457. LOT 466
- 458. LOT 467
- 459. LOT 468
- 460. LOT 469
- 461. LOT 470
- 462. LOT 471
- 463. LOT 472
- 464. LOT 473
- 465. LOT 474
- 466. LOT 475
- 467. LOT 476
- 468. LOT 477
- 469. LOT 478
- 470. LOT 479
- 471. LOT 480
- 472. LOT 481
- 473. LOT 482
- 474. LOT 483
- 475. LOT 484
- 476. LOT 485
- 477. LOT 486
- 478. LOT 487
- 479. LOT 488
- 480. LOT 489
- 481. LOT 490
- 482. LOT 491
- 483. LOT 492
- 484. LOT 493
- 485. LOT 494
- 486. LOT 495
- 487. LOT 496
- 488. LOT 497
- 489. LOT 498
- 490. LOT 499
- 491. LOT 500
- 492. LOT 501
- 493. LOT 502
- 494. LOT 503
- 495. LOT 504
- 496. LOT 505
- 497. LOT 506
- 498. LOT 507
- 499. LOT 508
- 500. LOT 509
- 501. LOT 510
- 502. LOT 511
- 503. LOT 512
- 504. LOT 513
- 505. LOT 514
- 506. LOT 515
- 507. LOT 516
- 508. LOT 517
- 509. LOT 518
- 510. LOT 519
- 511. LOT 520
- 512. LOT 521
- 513. LOT 522
- 514. LOT 523
- 515. LOT 524
- 516. LOT 525
- 517. LOT 526
- 518. LOT 527
- 519. LOT 528
- 520. LOT 529
- 521. LOT 530
- 522. LOT 531
- 523. LOT 532
- 524. LOT 533
- 525. LOT 534
- 526. LOT 535
- 527. LOT 536
- 528. LOT 537
- 529. LOT 538
- 530. LOT 539
- 531. LOT 540
- 532. LOT 541
- 533. LOT 542
- 534. LOT 543
- 535. LOT 544
- 536. LOT 545
- 537. LOT 546
- 538. LOT 547
- 539. LOT 548
- 540. LOT 549
- 541. LOT 550
- 542. LOT 551
- 543. LOT 552
- 544. LOT 553
- 545. LOT 554
- 546. LOT 555
- 547. LOT 556
- 548. LOT 557
- 549. LOT 558
- 550. LOT 559
- 551. LOT 560
- 552. LOT 561
- 553. LOT 562
- 554. LOT 563
- 555. LOT 564
- 556. LOT 565
- 557. LOT 566
- 558. LOT 567
- 559. LOT 568
- 560. LOT 569
- 561. LOT 570
- 562. LOT 571
- 563. LOT 572
- 564. LOT 573
- 565. LOT 574
- 566. LOT 575
- 567. LOT 576
- 568. LOT 577
- 569. LOT 578
- 570. LOT 579
- 571. LOT 580
- 572. LOT 581
- 573. LOT 582
- 574. LOT 583
- 575. LOT 584
- 576. LOT 585
- 577. LOT 586
- 578. LOT 587
- 579. LOT 588
- 580. LOT 589
- 581. LOT 590
- 582. LOT 591
- 583. LOT 592
- 584. LOT 593
- 585. LOT 594
- 586. LOT 595
- 587. LOT 596
- 588. LOT 597
- 589. LOT 598
- 590. LOT 599
- 591. LOT 600
- 592. LOT 601
- 593. LOT 602
- 594. LOT 603
- 595. LOT 604
- 596. LOT 605
- 597. LOT 606
- 598. LOT 607
- 599. LOT 608
- 600. LOT 609
- 601. LOT 610
- 602. LOT 611
- 603. LOT 612
- 604. LOT 613
- 605. LOT 614
- 606. LOT 615
- 607. LOT 616
- 608. LOT 617
- 609. LOT 618
- 610. LOT 619
- 611. LOT 620
- 612. LOT 621
- 613. LOT 622
- 614. LOT 623
- 615. LOT 624
- 616. LOT 625
- 617. LOT 626
- 618. LOT 627
- 619. LOT 628
- 620. LOT 629
- 621. LOT 630
- 622. LOT 631
- 623. LOT 632
- 624. LOT 633
- 625. LOT 634
- 626. LOT 635
- 627. LOT 636
- 628. LOT 637
- 629. LOT 638
- 630. LOT 639
- 631. LOT 640
- 632. LOT 641
- 633. LOT 642
- 634. LOT 643
- 635. LOT 644
- 636. LOT 645
- 637. LOT 646
- 638. LOT 647
- 639. LOT 648
- 640. LOT 649
- 641. LOT 650
- 642. LOT 651
- 643. LOT 652
- 644. LOT 653
- 645. LOT 654
- 646. LOT 655
- 647. LOT 656
- 648. LOT 657
- 649. LOT 658
- 650. LOT 659
- 651. LOT 660
- 652. LOT 661
- 653. LOT 662
- 654. LOT 663
- 655. LOT 664
- 656. LOT 665
- 657. LOT 666
- 658. LOT 667
- 659. LOT 668
- 660. LOT 669
- 661. LOT 670
- 662. LOT 671
- 663. LOT 672
- 664. LOT 673
- 665. LOT 674
- 666. LOT 675
- 667. LOT 676
- 668. LOT 677
- 669. LOT 678
- 670. LOT 679
- 671. LOT 680
- 672. LOT 681
- 673. LOT 682
- 674. LOT 683
- 675. LOT 684
- 676. LOT 685
- 677. LOT 686
- 678. LOT 687
- 679. LOT 688
- 680. LOT 689
- 681. LOT 690
- 682. LOT 691
- 683. LOT 692
- 684. LOT 693
- 685. LOT 694
- 686. LOT 695
- 687. LOT 696
- 688. LOT 697
- 689. LOT 698
- 690. LOT 699
- 691. LOT 700
- 692. LOT 701
- 693. LOT 702
- 694. LOT 703
- 695. LOT 704
- 696. LOT 705
- 697. LOT 706
- 698. LOT 707
- 699. LOT 708
- 700. LOT 709
- 701. LOT 710
- 702. LOT 711
- 703. LOT 712
- 704. LOT 713
- 705. LOT 714
- 706. LOT 715
- 707. LOT 716
- 708. LOT 717
- 709. LOT 718
- 710. LOT 719
- 711. LOT 720
- 712. LOT 721
- 713. LOT 722
- 714. LOT 723
- 715. LOT 724
- 716. LOT 725
- 717. LOT 726
- 718. LOT 727
- 719. LOT 728
- 720. LOT 729
- 721. LOT 730
- 722. LOT 731
- 723. LOT 732
- 724. LOT 733
- 725. LOT 734
- 726. LOT 735
- 727. LOT 736
- 728. LOT 737
- 729. LOT 738
- 730. LOT 739
- 731. LOT 740
- 732. LOT 741
- 733. LOT 742
- 734. LOT 743
- 735. LOT 744
- 736. LOT 745
- 737. LOT 746
- 738. LOT 747
- 739. LOT 748
- 740. LOT 749
- 741. LOT 750
- 742. LOT 751
- 743. LOT 752
- 744. LOT 753
- 745. LOT 754
- 746. LOT 755
- 747. LOT 756
- 748. LOT 757
- 749. LOT 758
- 750. LOT 759
- 751. LOT 760
- 752. LOT 761
- 753. LOT 762
- 754. LOT 763
- 755. LOT 764
- 756. LOT 765
- 757. LOT 766
- 758. LOT 767
- 759. LOT 768
- 760. LOT 769
- 761. LOT 770
- 762. LOT 771
- 763. LOT 772
- 764. LOT 773
- 765. LOT 774
- 766. LOT 775
- 767. LOT 776
- 768. LOT 777
- 769. LOT 778
- 770. LOT 779
- 771. LOT 780
- 772. LOT 781
- 773. LOT 782
- 774. LOT 783
- 775. LOT 784
- 776. LOT 785



FRONT ELEVATION
SCALE: 1/4"=1'-0"

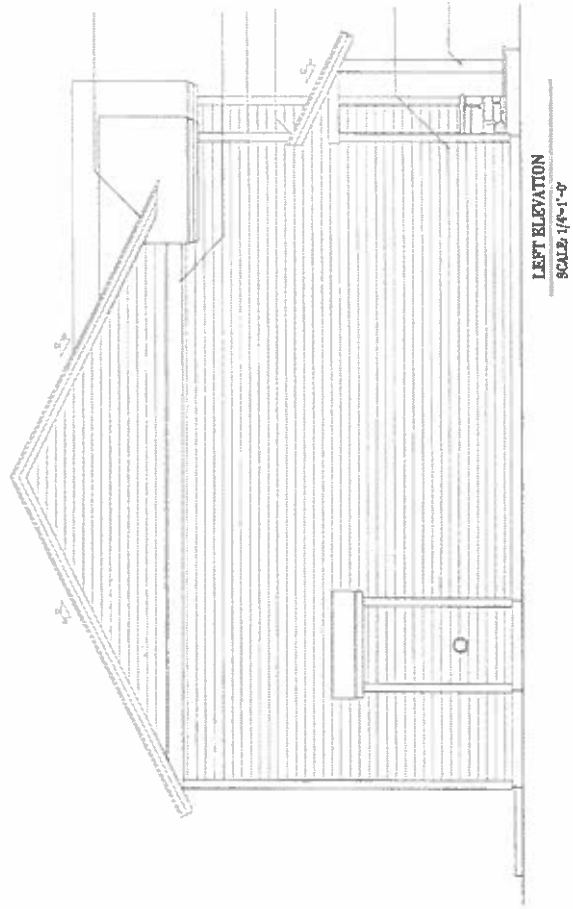

LEFT ELEVATION
SCALE: 1/4"=1'-0"

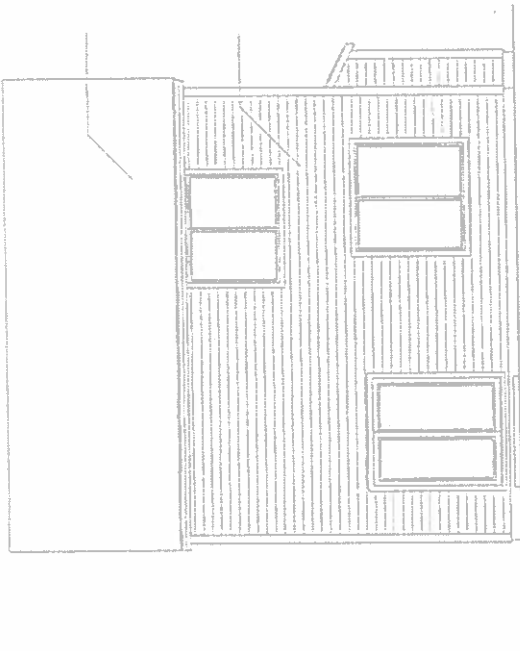

REAR ELEVATION
SCALE: 1/4"=1'-0"

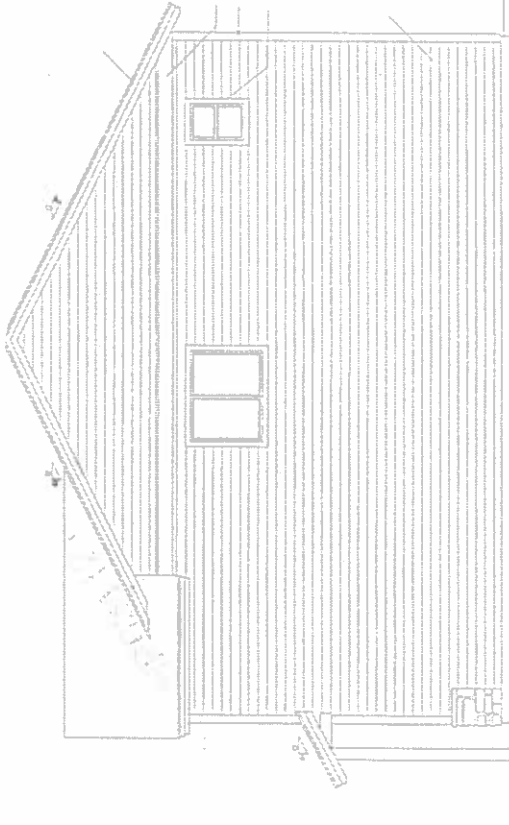

RIGHT ELEVATION
SCALE: 1/4"=1'-0"

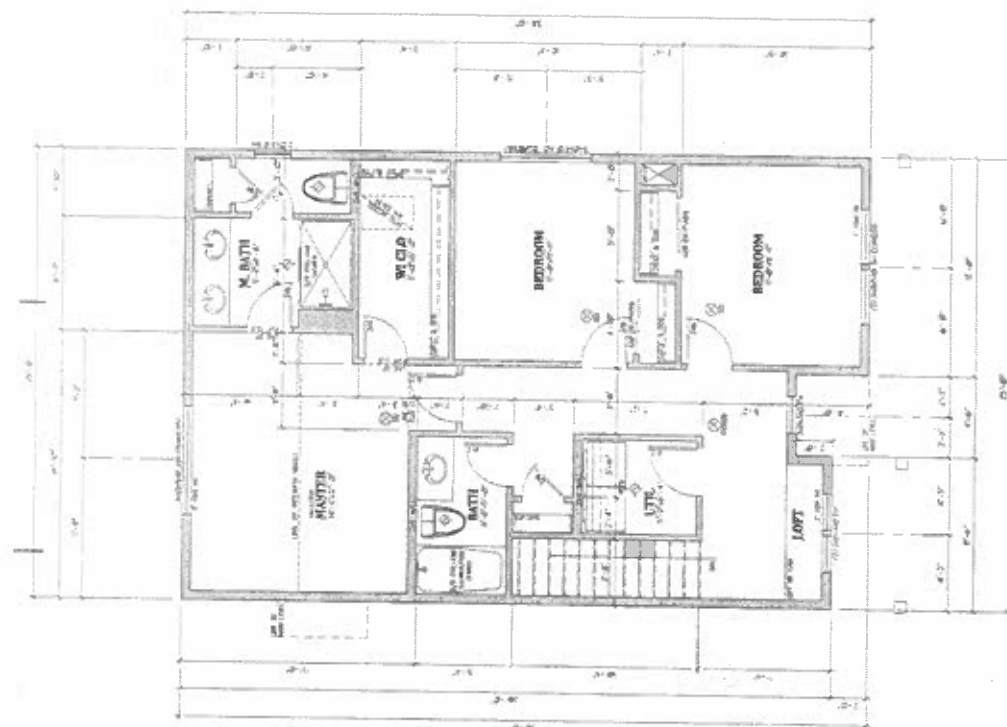
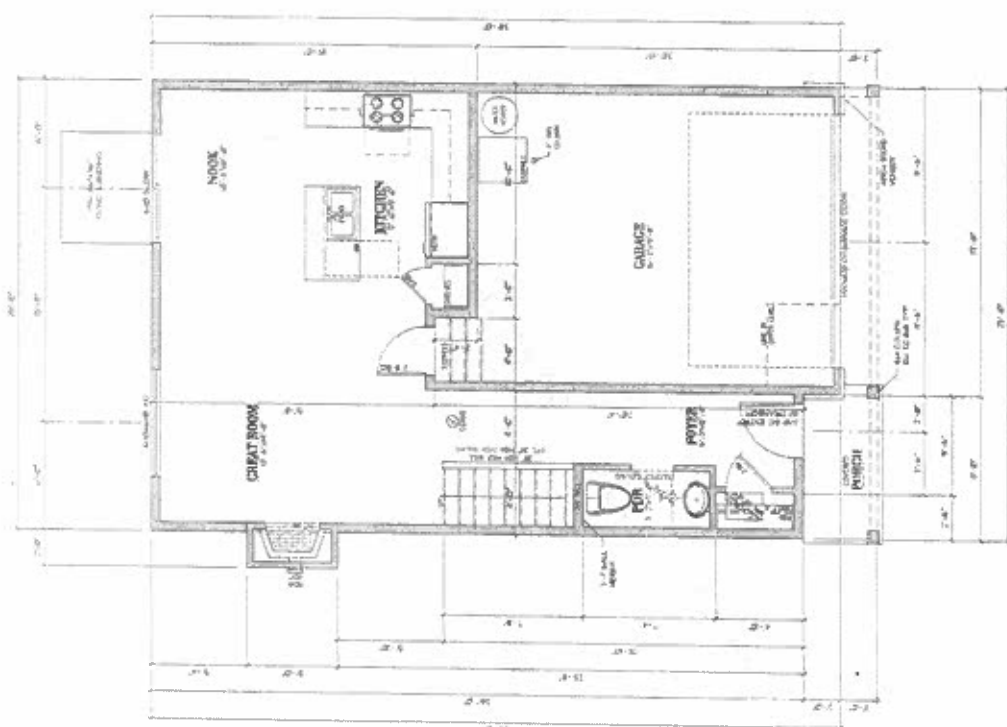



Moore County IT Department - GIS Division
P.O. Box 905 | 707 Pinehurst Ave | Carthage, NC 28327
Telephone: (910) 947.1078

March 13, 2025

Dear Property Owner:

This letter is in reference to the property FRYE, GEORGE, Pin # 862115633326/ Parcel ID 00009437. Please be advised an E-911 physical/mailling address for this property has been added:

Lot 10	115 N FRYE ST
Lot 11	111 N FRYE ST

The new address is effective immediately. Please contact your local post office to establish your mail service. Please post your new number immediately to assist emergency vehicles in locating your home or business. You should place the new address numbers on your house or business so that the numbers can be easily identified from the road.

If your house or business is more than 75 feet from the road, or not visible because of trees or shrubs, regulations require that the address numbers should also be located at the entrance to your driveway. The residential address numbers must be a minimum of four (4) inches high and a stroke width not less than 1/2 inch, within a three (3) foot perimeter at the end of the driveway or easement nearest the road that provides access to the building, of a color that contrasts with your home or business and are to be reflective so they can be seen at night. For commercial address numbers must be a minimum of six (6) inches high and a stroke width not less than 3/4 inch. Address numbers should be placed on your mailbox according to U.S. Postal Regulations. The proper posting of your house numbers will allow emergency service vehicles to reach your location in the fastest possible response time in case of an emergency and will also help with the delivery of mail and packages. Our goal is to ensure the best possible emergency service, and we ask for your cooperation in this matter. If you have any questions, please give me a call at 910-947-1078.

If this new address is to be your new tax mailing address, please contact the Tax Department at 910-947-2255. Also, if you are registered to vote and this is your new permanent residence, please contact the Moore County Board of Elections at 910-947-3868 to update your address.

Thank you,

Rachel W. Smith

Rachel W. Smith
GIS Programmer/Analyst
E-911 Address Administrator

cc Robbins (27325), Tax Department, Board of Elections, & Public Safety/E-911