

LOCUS PLAN
1" = 800'

FOR REGISTRY USE ONLY

ZONED: RESIDENTIAL SINGLE FAMILY
HIGH DENSITY (RFSHD)

REFERENCES:

- NORFOLK COUNTY REGISTRY OF DEEDS
- L.C. CERTIFICATE 183582
- L.C. PLAN No. 13498-C
- L.C. PLAN No. 13498-D
- PLAN BOOK 667, PAGE 15
- 1928 COUNTY LAYOUT OF UNION STREET
- NOTICE OF VOLUNTARY WITHDRAWAL FROM THE REGISTRATION SYSTEM
- RECORDED IN BOOK 43127, PAGE 245
- RANDOLPH ASSESSOR'S MAP 64, BLOCK A, PARCEL 81

PROPERTY OWNER:

KMT LLC
535 SOUTH MAIN STREET
RANDOLPH, MA 02368
DATE OF ACQUISITION: 12-27-2011

TOWN OF RANDOLPH PLANNING BOARD
APPROVAL UNDER SUBDIVISION CONTROL LAW
NOT REQUIRED.

DATE: _____

NO DETERMINATION AS TO COMPLIANCE WITH ZONING REQUIREMENTS HAS BEEN MADE OR INTENDED

**PLAN OF LAND IN
RANDOLPH, MASSACHUSETTS**

PREPARED FOR:
KMT LLC

SCALE: 1"=20' DATE: 5-27-2026
PROJECT NO. 25-207-4278

COLLINS CIVIL ENGINEERING GROUP, INC.
BRAintree - PALMOUTH - WEST BRIDGEWATER
CIVIL ENGINEERING - LAND SURVEY - L.S.P. SERVICES
225 SOUTH MAIN STREET, WEST BRIDGEWATER, MA 02379
TEL: 508-560-2332 MOBILE: 617-347-1363 E-MAIL: GRCPE@AOL.COM

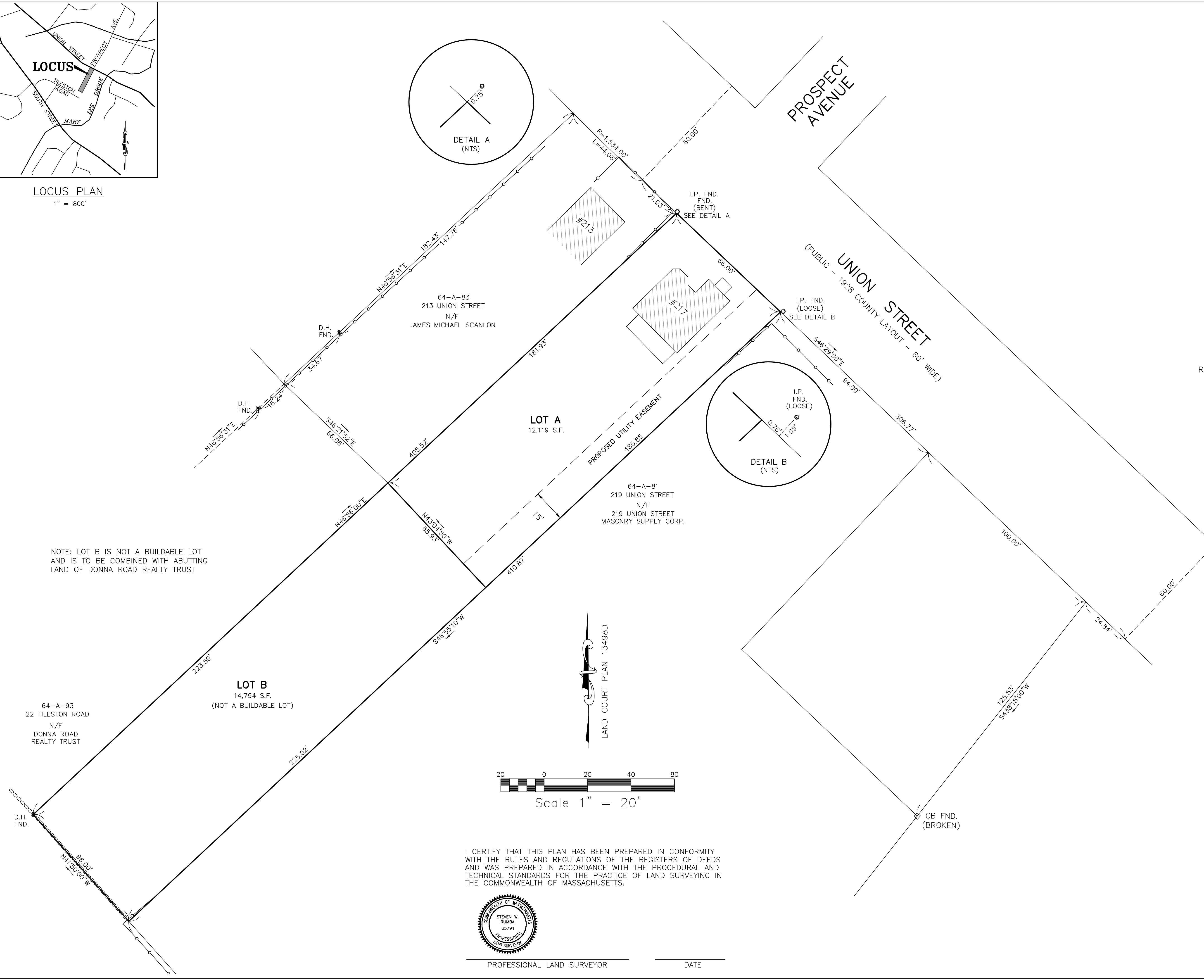

PROFESSIONAL LAND SURVEYOR _____ DATE _____