

PLANNED RESIDENTIAL DEVELOPMENT 86-92 UNION STREET RANDOLPH, MASSACHUSETTS

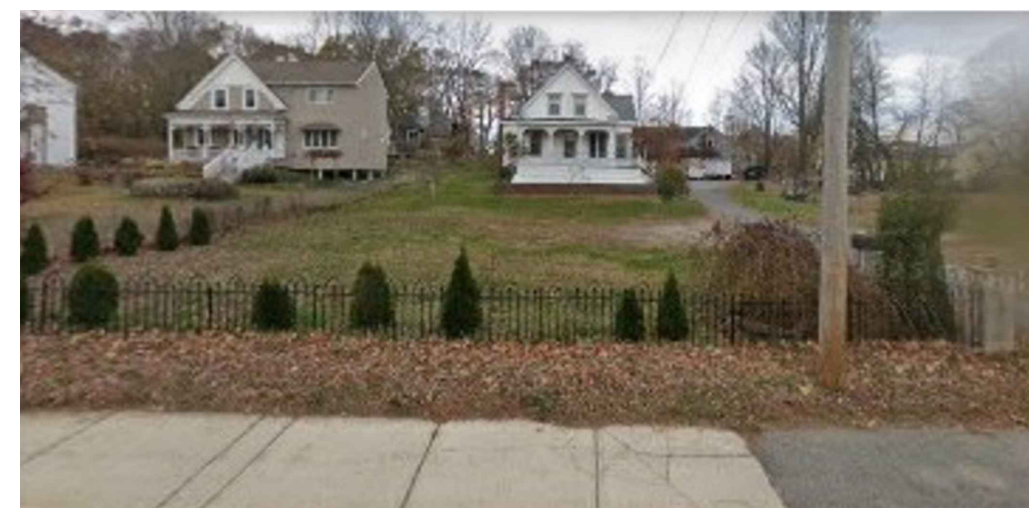

EXISTING SITE
N.T.S.

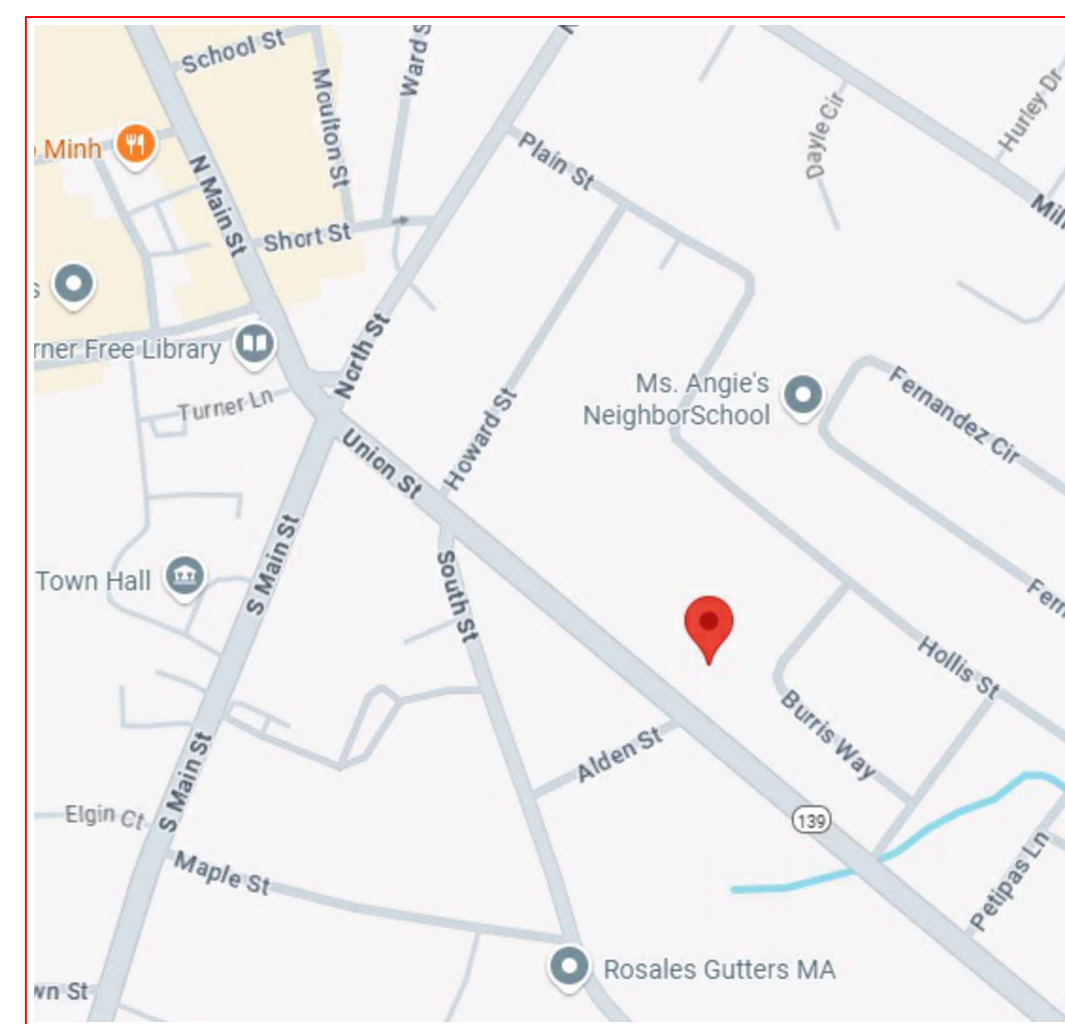

LOCUS
SCALE - 1"=500'

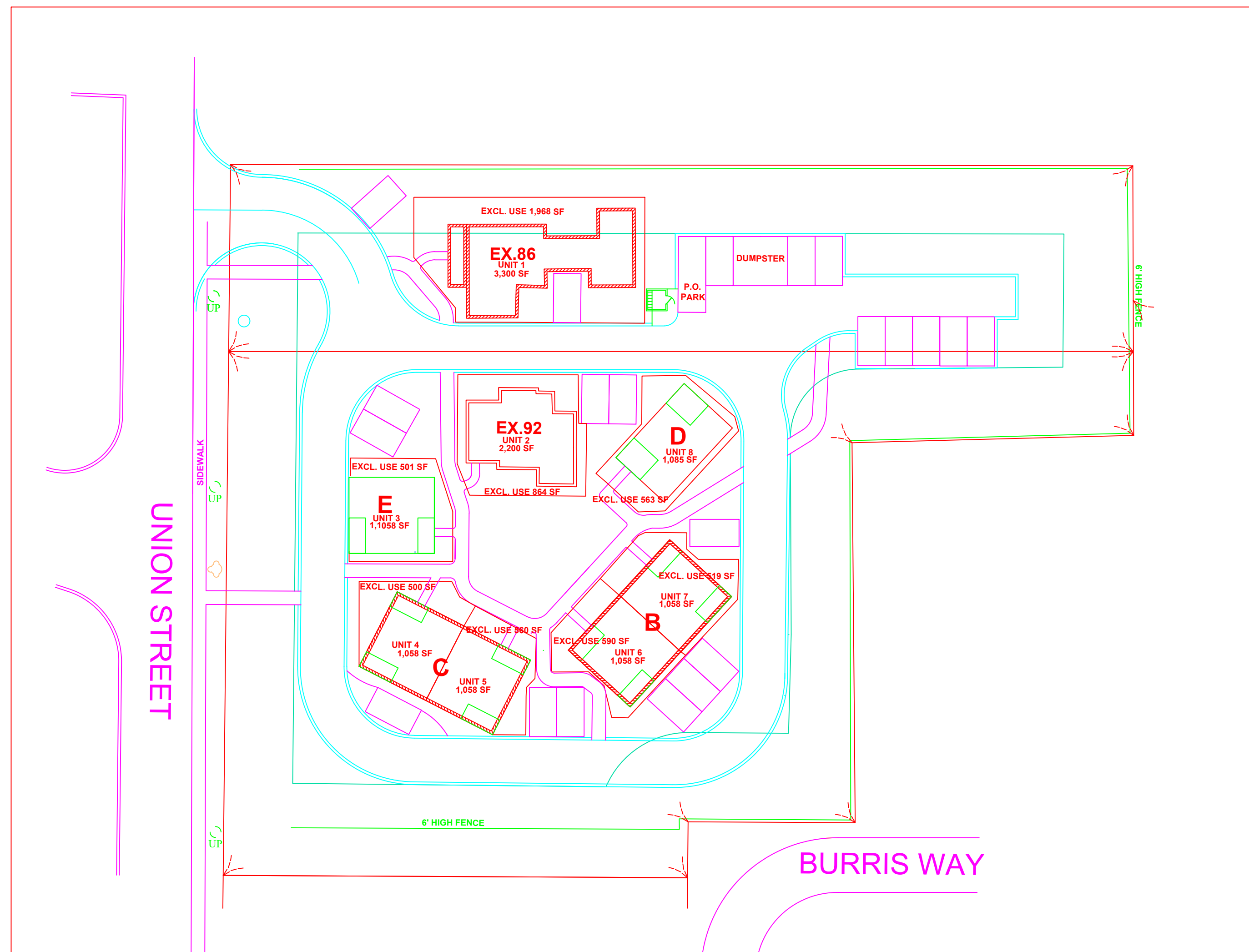

SITE
N.T.S.

PERMIT SET

ZONING

ZONED - RH

DEED REFERENCE

92 UNION STREET - BK: 33114 PG: 218
86 UNION STREET - BK: 41971 PG: 54

DRAWING LIST

- SHEET 1 - COVER SHEET
- SHEET 2 - EXISTING CONDITIONS
- SHEET 3 - DEMOLITION
- SHEET 4 - SITE LAYOUT
- SHEET 5 - EXCLUSIVE USE & PARKING
- SHEET 6 - ROADS AND SIDEWALKS
- SHEET 7 - EXISTING GRADING
- SHEET 8 - PROPOSED GRADING
- SHEET 9 - UTILITIES
- SHEET 10 - ROAD AND PROFILE
- SHEET 11 - TEST PITS - INFILTRATION
- SHEET 12 - LANDSCAPING & LIGHTING
- SHEET 13 - INFILTRATION DRAINAGE
- SHEET 14 - EROSION CONTROL
- SHEET 15 - DETAILS

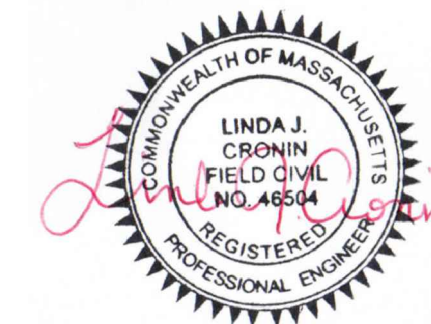

REV 9 5/3/26
REV 4 12/3/25
REV 3 11/6/25
REV 2 10/24/25
REV 1 10/23/25

IT IS THE INTENT OF THESE DOCUMENTS TO PROVIDE SUFFICIENT INFORMATION TO THE PROJECT OWNER AND CONTRACTOR. THE PROJECT SHOWN IS HEREBY HIS RESPONSIBILITY TO VERIFY ACCURACY AND COMPLIANCE WITH ALL REGULATORY AGENCIES PRIOR TO CONSTRUCTION. THEIR REQUIREMENTS MUST TAKE PRECEDENCE OVER THOSE SHOWN, AND FIELD ADJUSTMENTS MADE ACCORDINGLY.

PROJECT DEVELOPMENT

59 CLAY STREET, MIDDLEBORO, MA 02346
PHONE 774-766-0544
EMAIL jspink1@gmail.com
COPYRIGHT © 2024 JOHN SPINK

REMODEL
UNITS 80 THRU 87
DUNE CREST HOTEL
535 ROUTE 6
TRURO, MA

COVER PAGE

DWG. NO.
1

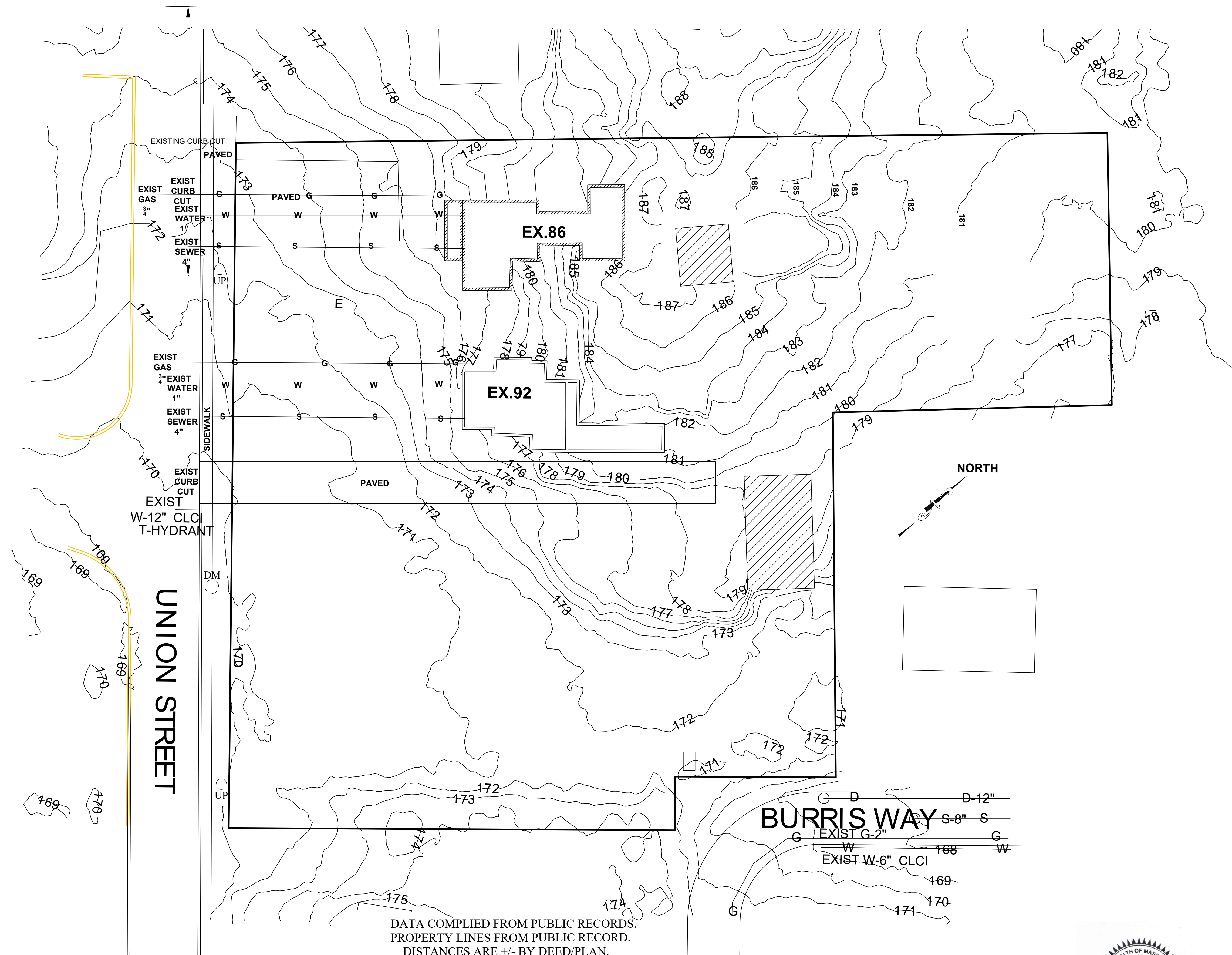

DATA COMPILED FROM PUBLIC RECORDS.
 PROPERTY LINES FROM PUBLIC RECORD.
 DISTANCES ARE +/- BY DEED/PLAN.

EXISTING CONDITIONS



EXISTING CONDITIONS

CSN ENGINEERING
 P.O. Box 201
 Brewster, MA 02631
 Phone: (508) 896-1783

REVISION 9 5/3/26

IT IS THE INTENT OF THESE DOCUMENTS TO PROVIDE SUFFICIENT INFORMATION TO THE EXPERIENCED BUILDER TO CONSTRUCT THE PROJECT SHOWN. IT IS THEREFORE HIS RESPONSIBILITY TO VERIFY ACCURACY AND COMPLIANCE WITH ALL REGULATORY AGENCIES PRIOR TO CONSTRUCTION. THEIR REQUIREMENTS MUST TAKE PRECEDENCE OVER THOSE SHOWN, AND FIELD ADJUSTMENTS MADE ACCORDINGLY.

JOHN SPINK DESIGNS
 59 CLAY STREET, MIDDLEBORO, MA 02346
 PHONE 774-766-0544
 jspink1@gmail.com
 COPYRIGHT © 2025 JOHN SPINK

86-92 UNION STREET
 RANDOLPH, MA

DATE: 3/11/2026
 86-92 UNION STREET
 PLANNED
 RESIDENTIAL
 DEVELOPMENT

DWG. NO. 

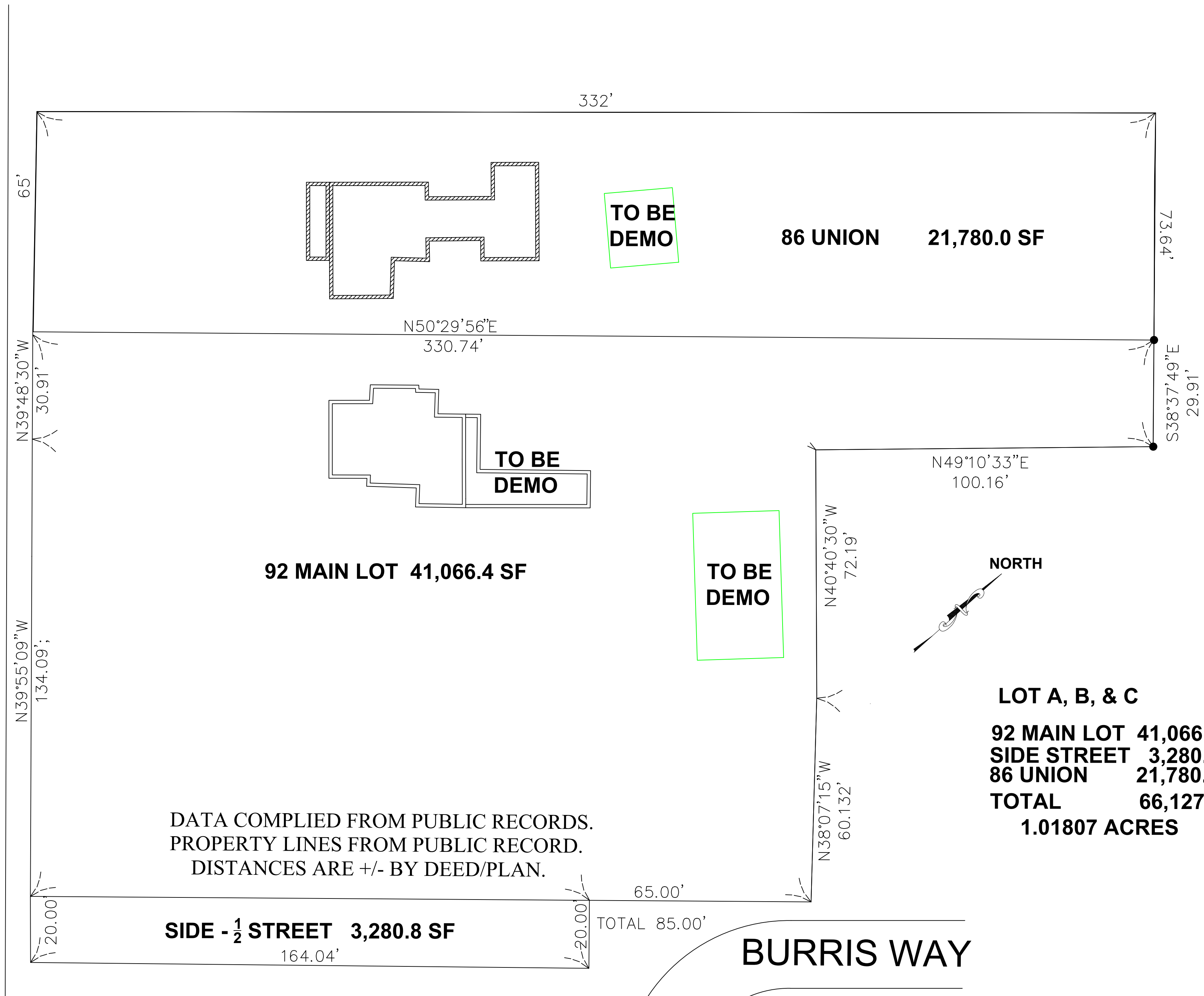
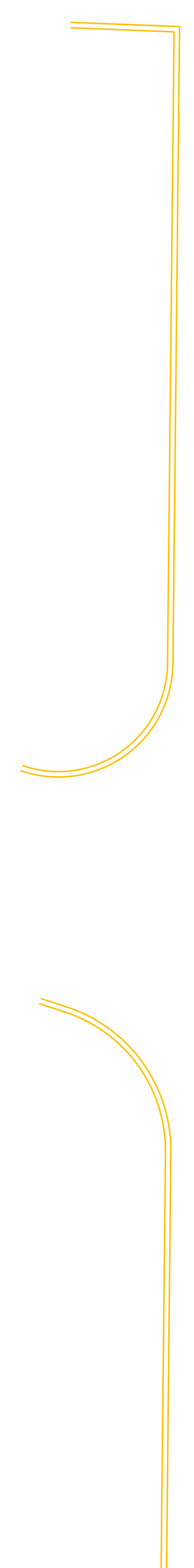

DATA COMPILED FROM PUBLIC RECORDS.
 PROPERTY LINES FROM PUBLIC RECORD.
 DISTANCES ARE +/- BY DEED/PLAN.

LOT A, B, & C

92 MAIN LOT	41,066.4 SF
SIDE STREET	3,280.8 SF
86 UNION	21,780.0 SF
TOTAL	66,127.2 SF

1.01807 ACRES

COMBINED LOTS 86 & 92 DEMOLITION BUILDINGS AND ADDITIONS

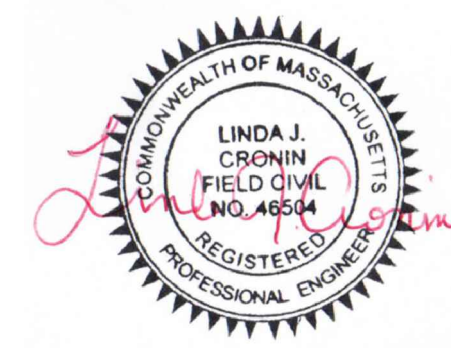

DEMOLITION

CSN ENGINEERING
 P.O. Box 201
 Brewster, MA 02631
 Phone: (508) 896-1783

REVISION 9 5/3/26

IT IS THE INTENT OF THESE DOCUMENTS TO PROVIDE SUFFICIENT INFORMATION TO THE EXPERIENCED BUILDER TO CONSTRUCT THE PROJECT SHOWN. IT IS THEREFORE HIS RESPONSIBILITY TO VERIFY ACCURACY AND COMPLIANCE WITH ALL REGULATORY AGENCIES PRIOR TO CONSTRUCTION. THEIR REQUIREMENTS MUST TAKE PRECEDENCE OVER THOSE SHOWN, AND FIELD ADJUSTMENTS MADE ACCORDINGLY.

JOHN SPINK DESIGNS
 59 CLAY STREET, MIDDLEBORO, MA 02346
 PHONE 774-766-0544
 jspink1@gmail.com
 COPYRIGHT © 2022 JOHN SPINK

86-92 UNION STREET
 RANDOLPH, MA

DATE: 3/11/2026
 86-92 UNION STREET
 PLANNED
 RESIDENTIAL
 DEVELOPMENT

DWG. NO. **3**

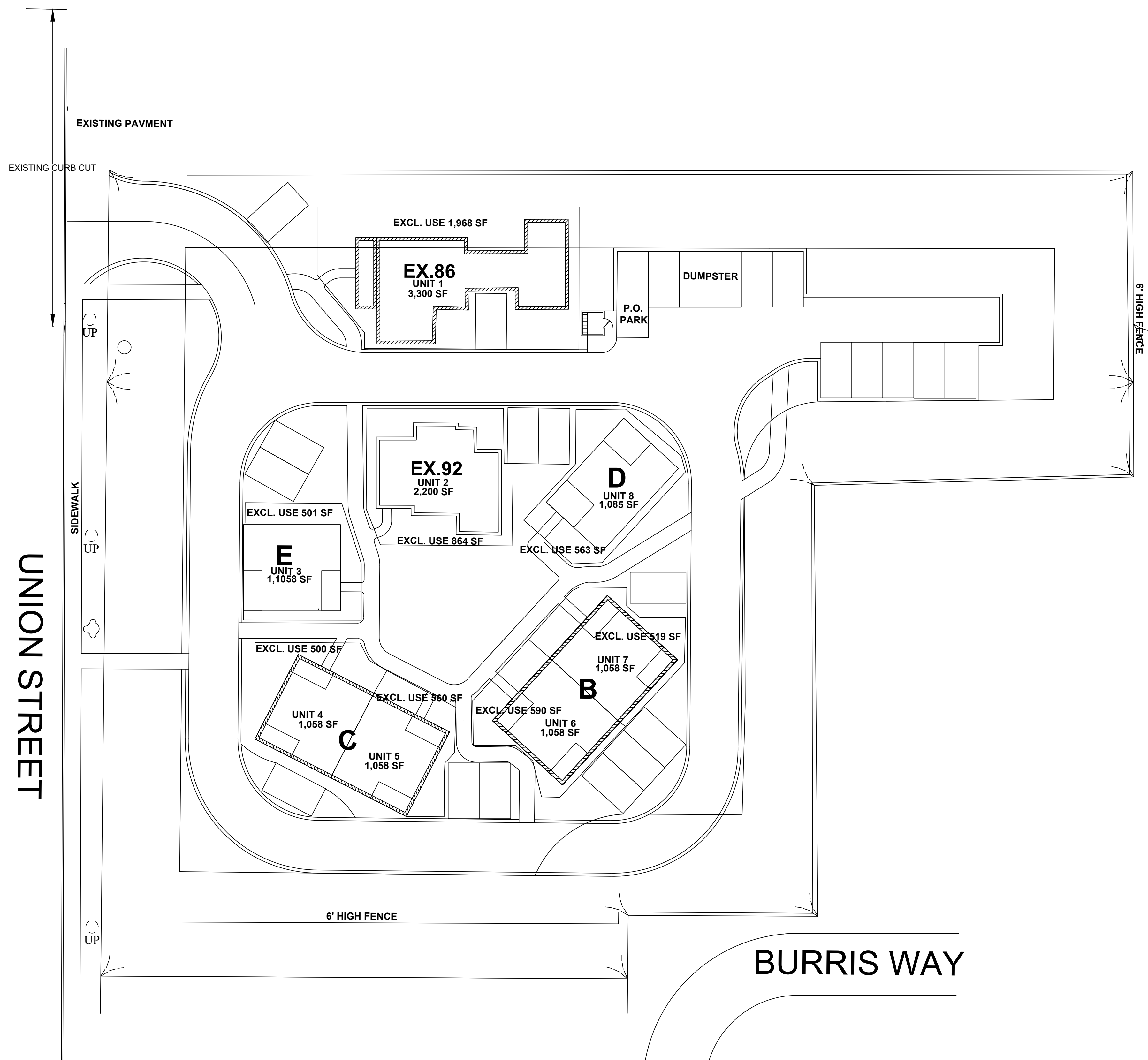

**BUILDING - UNIT
KEY PLAN
86 & 92 UNION STREET
PLANNED RESIDENTIAL DEVELOPMENT**



SITE
LAYOUT

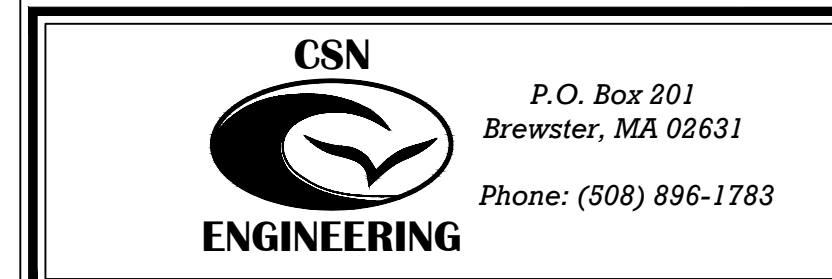

REVISION 9 5/3/26

IT IS THE INTENT OF THESE DOCUMENTS TO PROVIDE SUFFICIENT INFORMATION TO THE EXPERIENCED BUILDER TO CONSTRUCT THE PROJECT SHOWN. IT IS THEREFORE HIS RESPONSIBILITY TO VERIFY ACCURACY AND COMPLIANCE WITH ALL REGULATORY AGENCIES PRIOR TO CONSTRUCTION. THEIR REQUIREMENTS SHALL BE THE PRECEDENCE OVER THOSE SHOWN AND FIELD ADJUSTMENTS MADE ACCORDINGLY.

**JOHN SPINK
DESIGNS**
59 CLAY STREET, MIDDLEBORO, MA 02346
PHONE 774-766-0544
jspink1@gmail.com

86-92 UNION STREET
RANDOLPH, MA

DATE: 3/11/2026
86-92 UNION STREET
PLANNED
RESIDENTIAL
DEVELOPMENT

DWG. NO. 4

UNION STREET

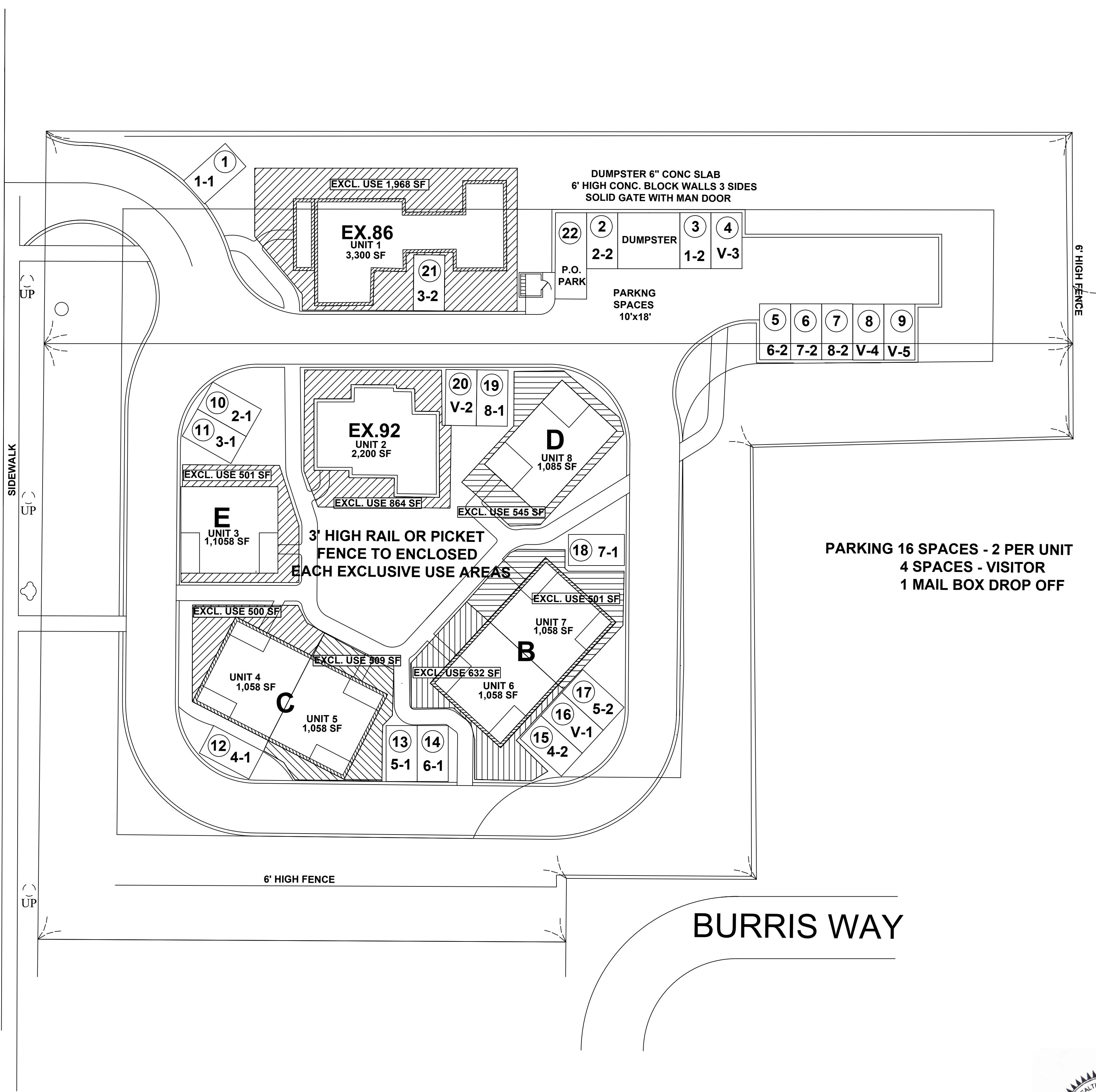

PROPOSED EXCLUSIVE USE AND PARKING

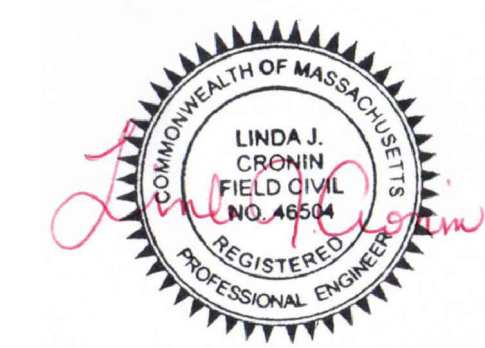

CSN ENGINEERING
 P.O. Box 201
 Brewster, MA 02631
 Phone: (508) 896-1783

REVISION 9 5/3/26

DWG. NO. 5
 DATE: 3/11/2026
 86-92 UNION STREET
 PLANNED
 RESIDENTIAL
 DEVELOPMENT

86-92 UNION STREET
 RANDOLPH, MA

JOHN SPINK DESIGNS
 59 CLAY STREET, MIDDLEBORO, MA 02346
 PHONE: 774-766-0544
 jspink@gmail.com
 COPYRIGHT © 2025 JOHN SPINK

IT IS THE INTENT OF THESE DOCUMENTS TO PROVIDE SUFFICIENT INFORMATION TO THE EXPERIENCED BUILDER TO CONSTRUCT THE PROJECT SHOWN. IT IS THEREFORE HIS RESPONSIBILITY TO VERIFY ACCURACY AND COMPLIANCE WITH ALL REGULATORY AGENCIES PRIOR TO CONSTRUCTION. THEIR REQUIREMENTS MUST TAKE PRECEDENCE OVER THOSE SHOWN, AND FIELD ADJUSTMENTS MADE ACCORDINGLY.

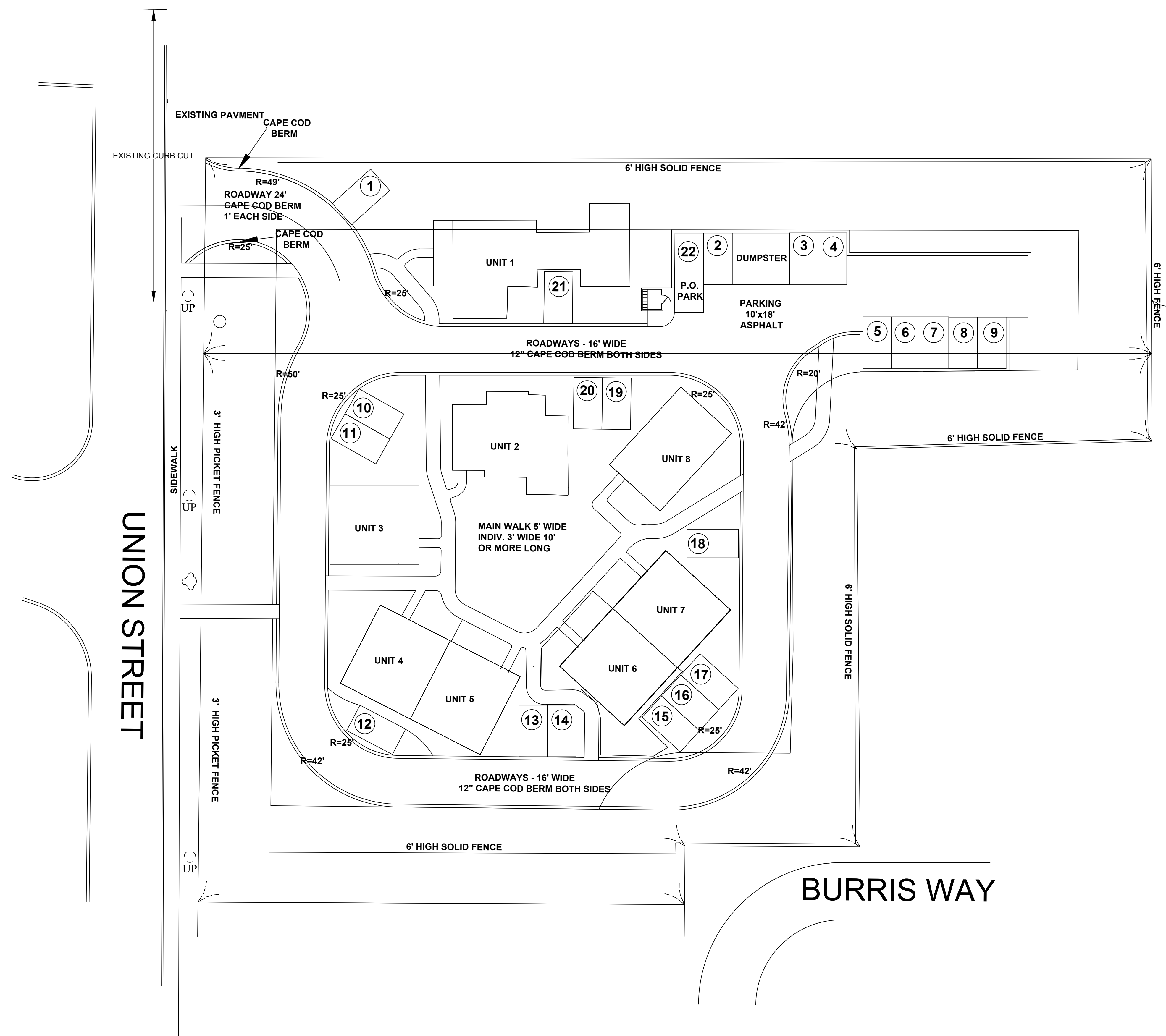

PROPOSED
ROADS
AND
SIDEWALKS



REVISION 9 5/3/26

IT IS THE INTENT OF THESE DOCUMENTS TO PROVIDE SUFFICIENT INFORMATION TO THE EXPERIENCED BUILDER TO CONSTRUCT THE PROJECT IN ACCORDANCE WITH ALL APPLICABLE REGULATORY AGENCIES AND COMPLIANCE WITH ALL REGULATORY AGENCIES PRIOR TO CONSTRUCTION. THEIR REQUIREMENTS MUST TAKE PRECEDENCE OVER THOSE SHOWN, AND FIELD ADJUSTMENTS MADE ACCORDINGLY.

JOHN SPINK
DESIGNS
59 CLAY STREET, MIDDLEBORO, MA 02346
PHONE 774-766-0544
jspink1@gmail.com
copyright © 2025 JOHN SPINK

86-92 UNION STREET
RANDOLPH, MA

DATE: 3/11/2026
86-92 UNION STREET
PLANNED
RESIDENTIAL
DEVELOPMENT

DWG. NO. 6

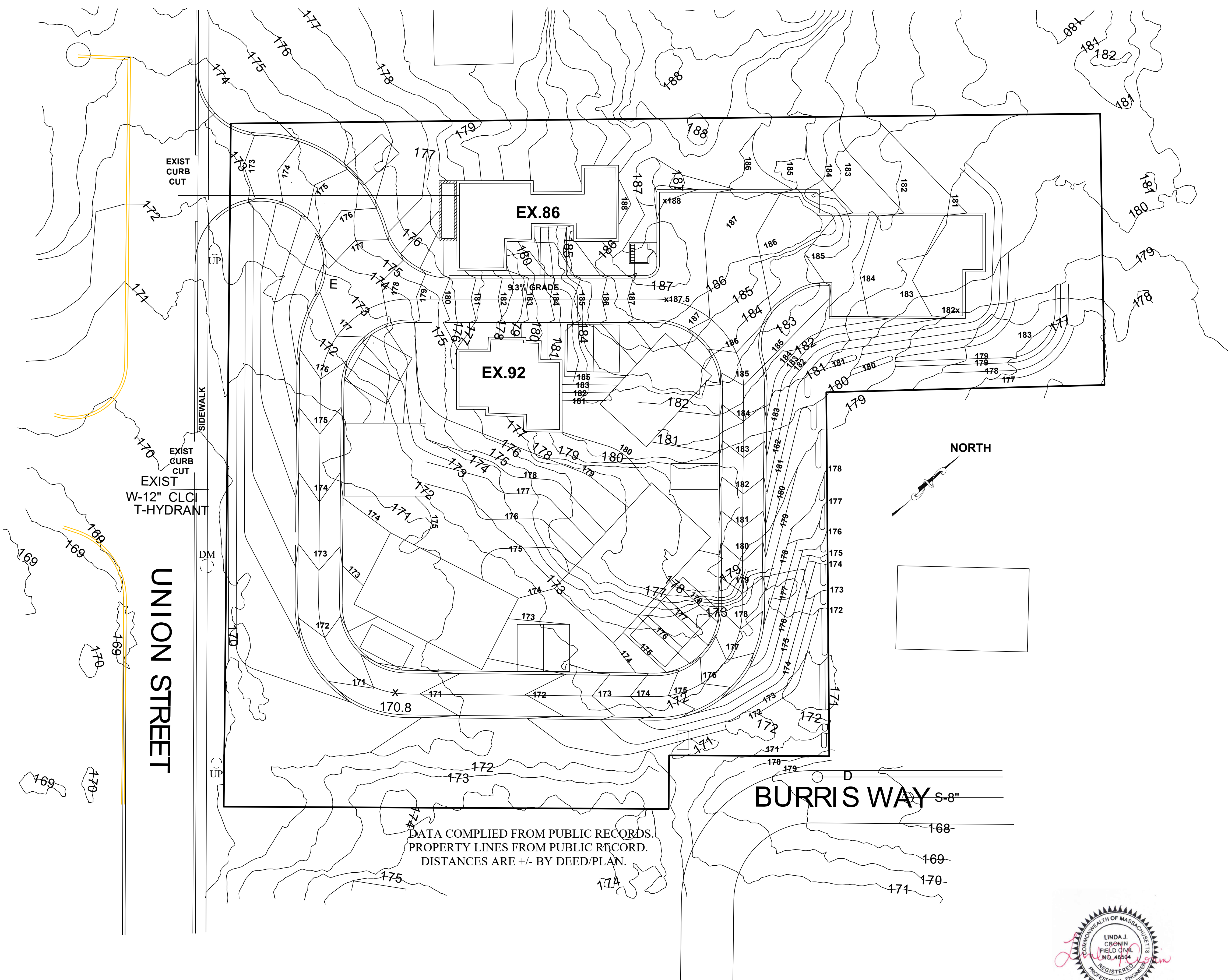

DATA COMPILED FROM PUBLIC RECORDS.
 PROPERTY LINES FROM PUBLIC RECORD.
 DISTANCES ARE +/- BY DEED/PLAN.

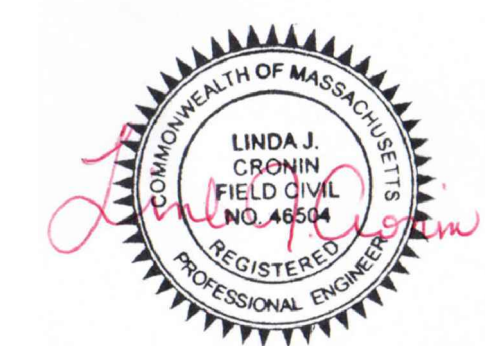
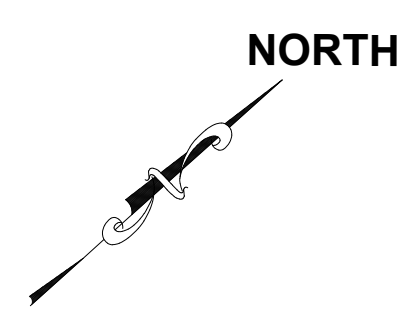

PROPOSED
 OVER
 EXISING
 GRADING



REVISION 9 5/3/26

IT IS THE INTENT OF THESE DOCUMENTS TO PROVIDE SUFFICIENT INFORMATION TO THE EXPERIENCED BUILDER TO CONSTRUCT THE PROJECT SHOWN. IT IS THEREFORE HIS RESPONSIBILITY TO VERIFY ACCURACY AND COMPLIANCE WITH ALL REGULATORY AGENCIES PRIOR TO CONSTRUCTION. THEIR REQUIREMENTS MUST TAKE PRECEDENCE OVER THOSE SHOWN, AND FIELD ADJUSTMENTS MADE ACCORDINGLY.

**JOHN SPINK
 DESIGNS**
 59 CLAY STREET, MIDDLEBORO, MA 02346
 PHONE 774-766-0544
 jspink@gmail.com
 COPYRIGHT © 2025 JOHN SPINK

86-92 UNION STREET
 RANDOLPH, MA

DATE: 3/11/2026
 86-92 UNION STREET
 PLANNED
 RESIDENTIAL
 DEVELOPMENT

DWG. NO.



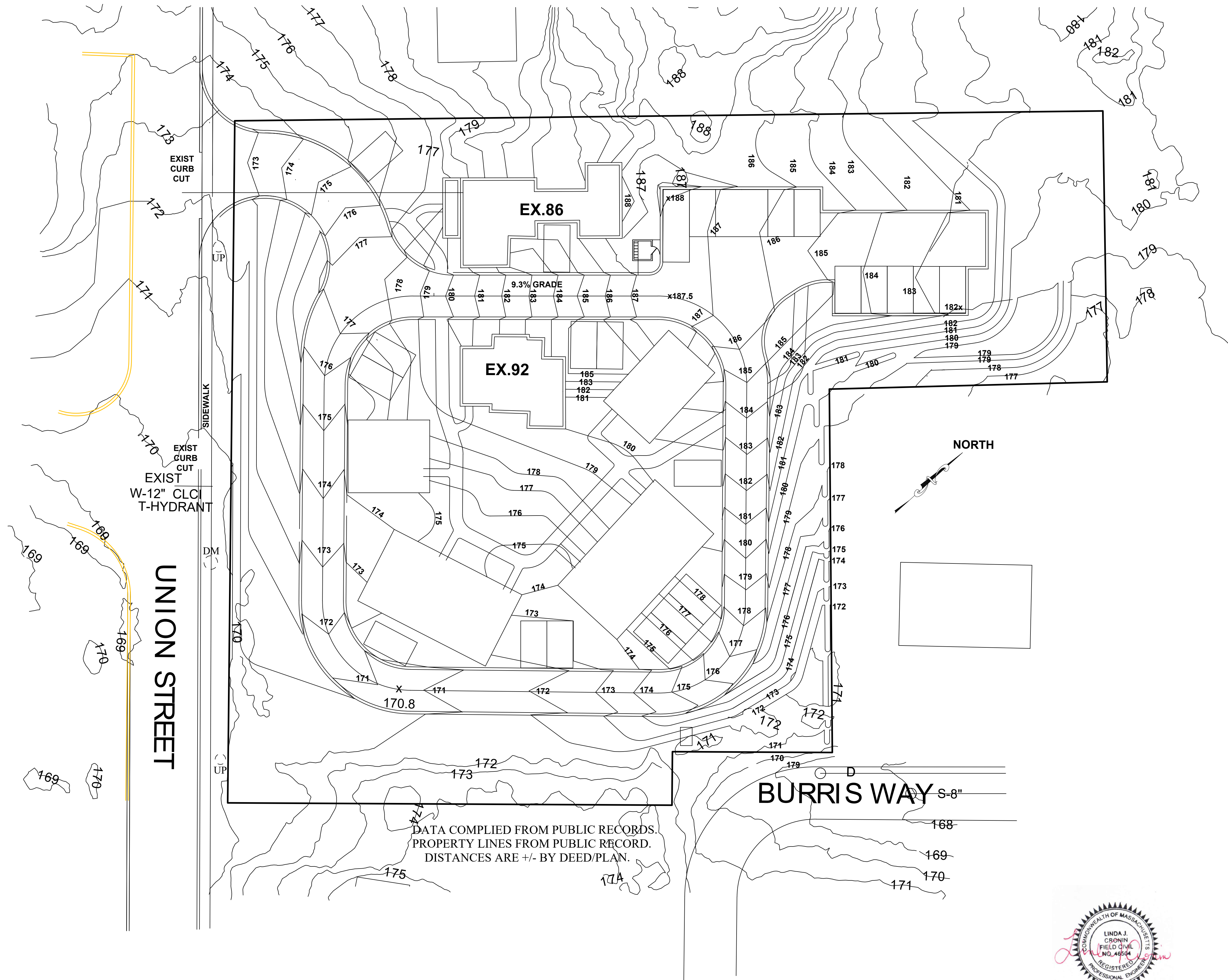

DATA COMPILED FROM PUBLIC RECORDS.
 PROPERTY LINES FROM PUBLIC RECORD.
 DISTANCES ARE +/- BY DEED/PLAN.

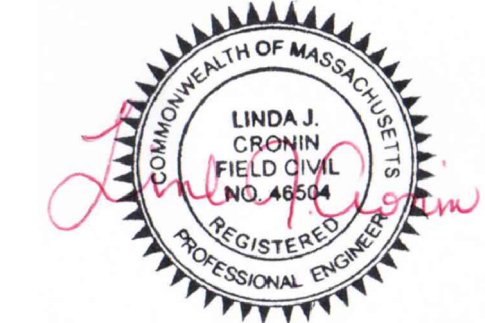
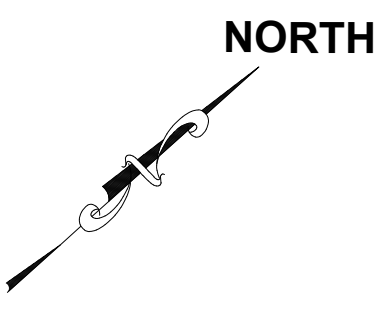

REVISION 9 5/3/26



DWG. NO. 8

DATE: 3/11/2026
 86-92 UNION STREET
 PLANNED
 RESIDENTIAL
 DEVELOPMENT

86-92 UNION STREET
 RANDOLPH, MA

JOHN SPINK
 DESIGNS

59 CLAY STREET, MIDDLEBORO, MA 02346
 PHONE 774-766-0544
 jspink1@gmail.com

IT IS THE INTENT OF THESE DOCUMENTS TO
 PROVIDE SUFFICIENT INFORMATION TO THE
 EXPERIENCED BUILDER TO CONSTRUCT THE
 PROJECT SHOWN. IT IS THEREFORE HIS
 RESPONSIBILITY TO VERIFY ACCURACY AND
 COMPLIANCE WITH ALL REGULATORY AGENCIES
 PRIOR TO CONSTRUCTION. THEIR REQUIRE-
 MENTS MUST TAKE PRECEDENCE OVER THOSE
 SHOWN, AND FIELD ADJUSTMENTS MADE
 ACCORDINGLY.

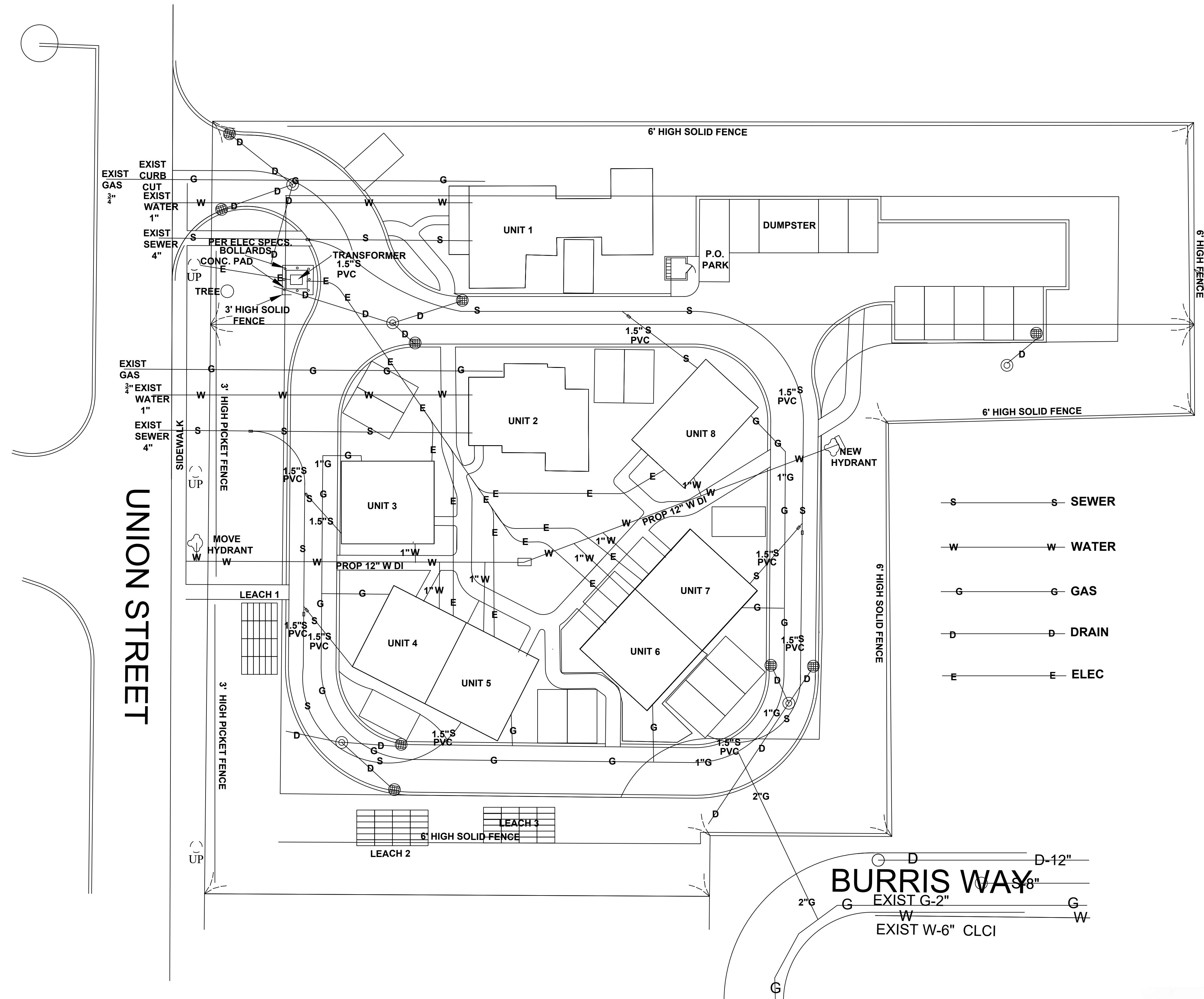
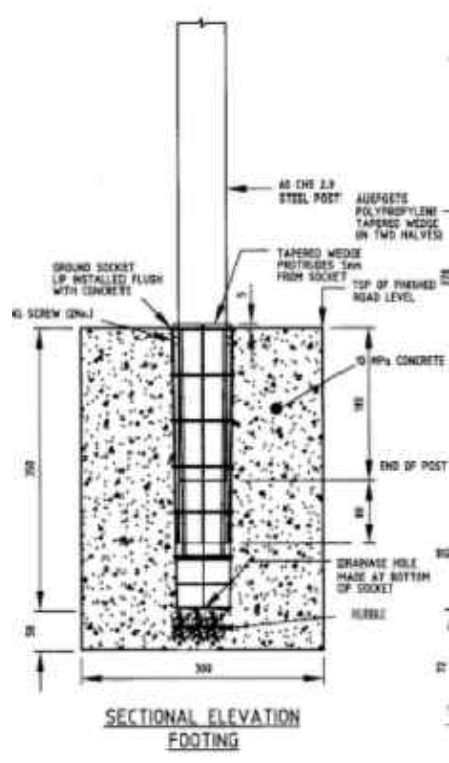

- S - SEWER
- W - WATER
- G - GAS
- D - DRAIN
- E - ELEC

BURRIS WAY
 D-12"
 S-8"
 G EXIST G-2"
 W EXIST W-6" CLC1

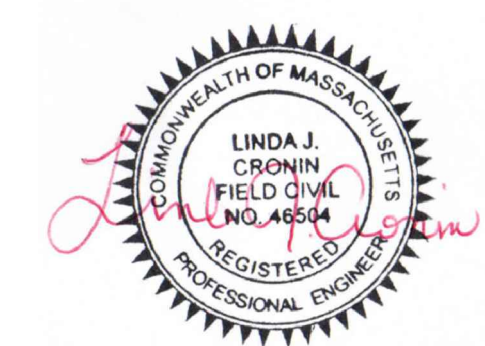

PROPOSED UTILITIES

CSN ENGINEERING
 P.O. Box 201
 Brewster, MA 02631
 Phone: (508) 896-1783

REVISION 9 5/3/26

IT IS THE INTENT OF THESE DOCUMENTS TO PROVIDE SUFFICIENT INFORMATION TO THE EXPERIENCED BUILDER TO CONSTRUCT THE PROJECT SHOWN. IT IS THEREFORE HIS RESPONSIBILITY TO VERIFY ACCURACY AND COMPLIANCE WITH ALL REGULATORY AGENCIES PRIOR TO CONSTRUCTION. THEIR REQUIREMENTS MUST TAKE PRECEDENCE OVER THOSE SHOWN, AND FIELD ADJUSTMENTS MADE ACCORDINGLY.

JOHN SPINK DESIGNS
 59 CLAY STREET, MIDDLEBORO, MA 02346
 PHONE 774-766-0544
 jspink1@gmail.com
 COPYRIGHT © 2025 JOHN SPINK

86-92 UNION STREET
 RANDOLPH, MA

DATE: 3/11/2026
 86-92 UNION STREET
 PLANNED RESIDENTIAL DEVELOPMENT

DWG. NO. **9**

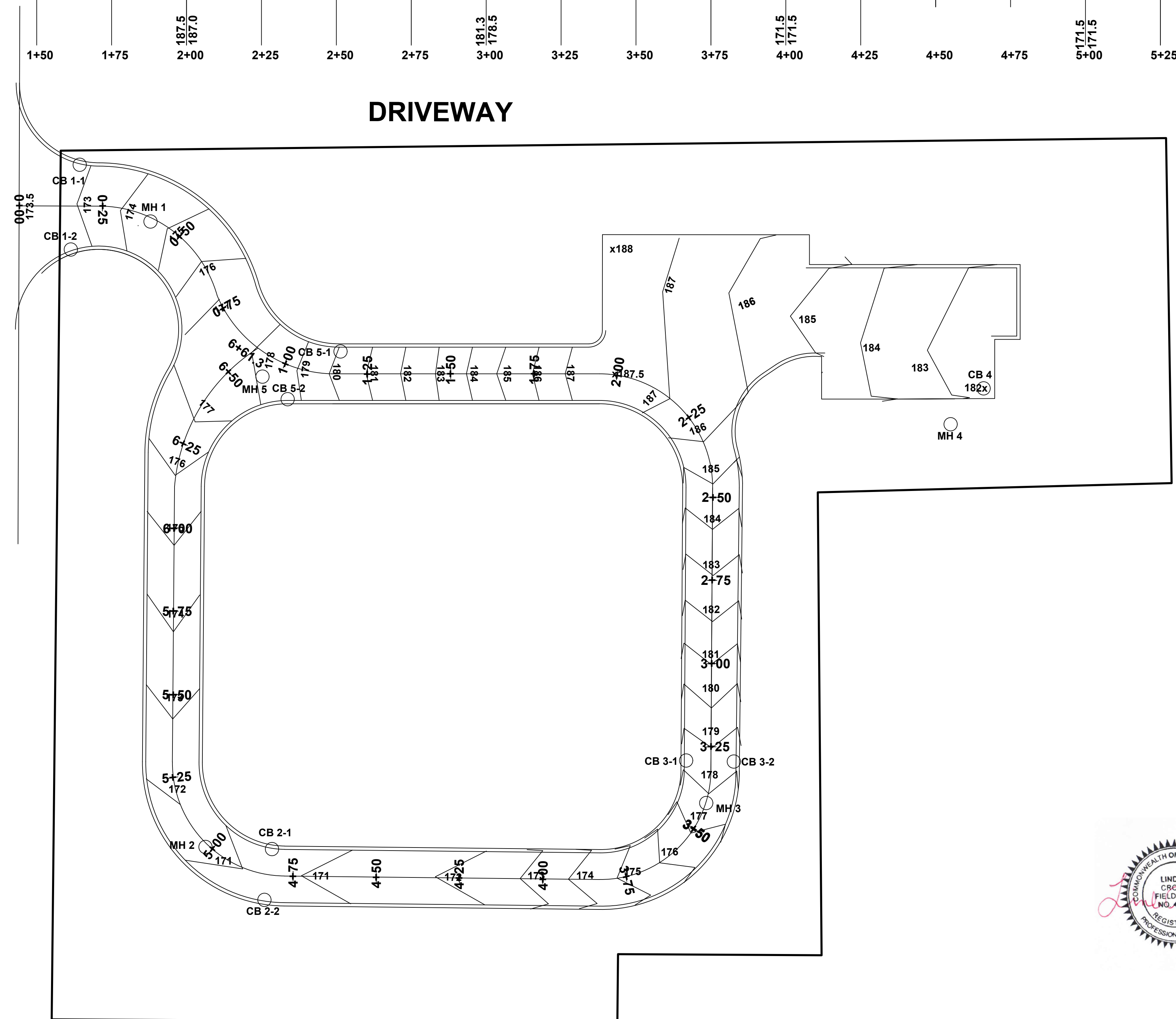
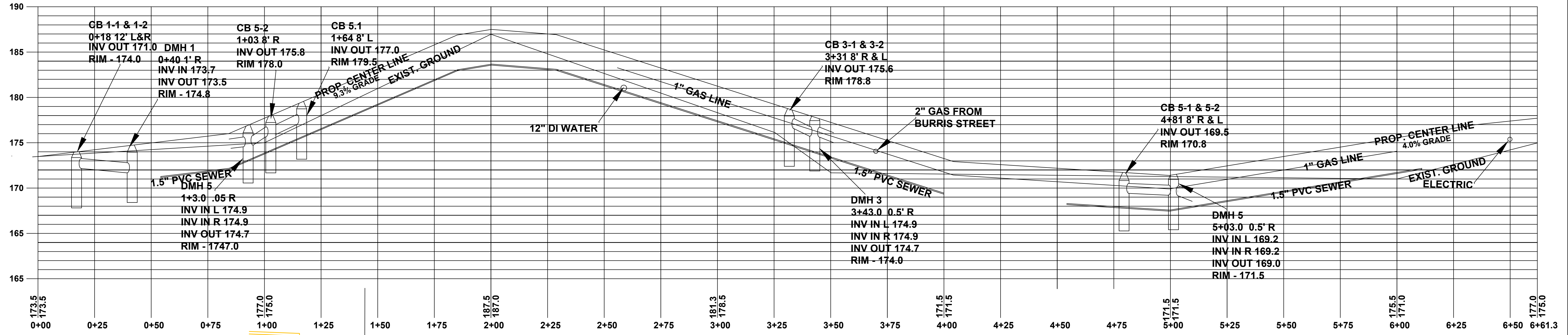

DRIVEWAY

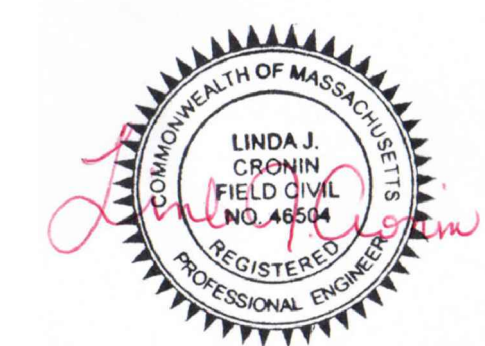

PROPOSED
PROFILE



REVISION 9 5/3/26

IT IS THE INTENT OF THESE DOCUMENTS TO PROVIDE SUFFICIENT INFORMATION TO THE EXPERIENCED BUILDER TO CONSTRUCT THE PROJECT SHOWN. IT IS THEREFORE HIS RESPONSIBILITY TO VERIFY ACCURACY AND COMPLIANCE WITH ALL REGULATORY AGENCIES PRIOR TO CONSTRUCTION. THEIR REQUIREMENTS MUST TAKE PRECEDENCE OVER THOSE SHOWN, AND FIELD ADJUSTMENTS MADE ACCORDINGLY.

**JOHN SPINK
DESIGNS**
59 CLAY STREET, MIDDLEBORO, MA 02346
PHONE 774-766-0544
jspink1@gmail.com
COPYRIGHT © 2025 JOHN SPINK

86-92 UNION STREET
RANDOLPH, MA

DATE: 3/11/2026
86-92 UNION STREET
PLANNED
RESIDENTIAL
DEVELOPMENT

DWG. NO. 10

UNION STREET

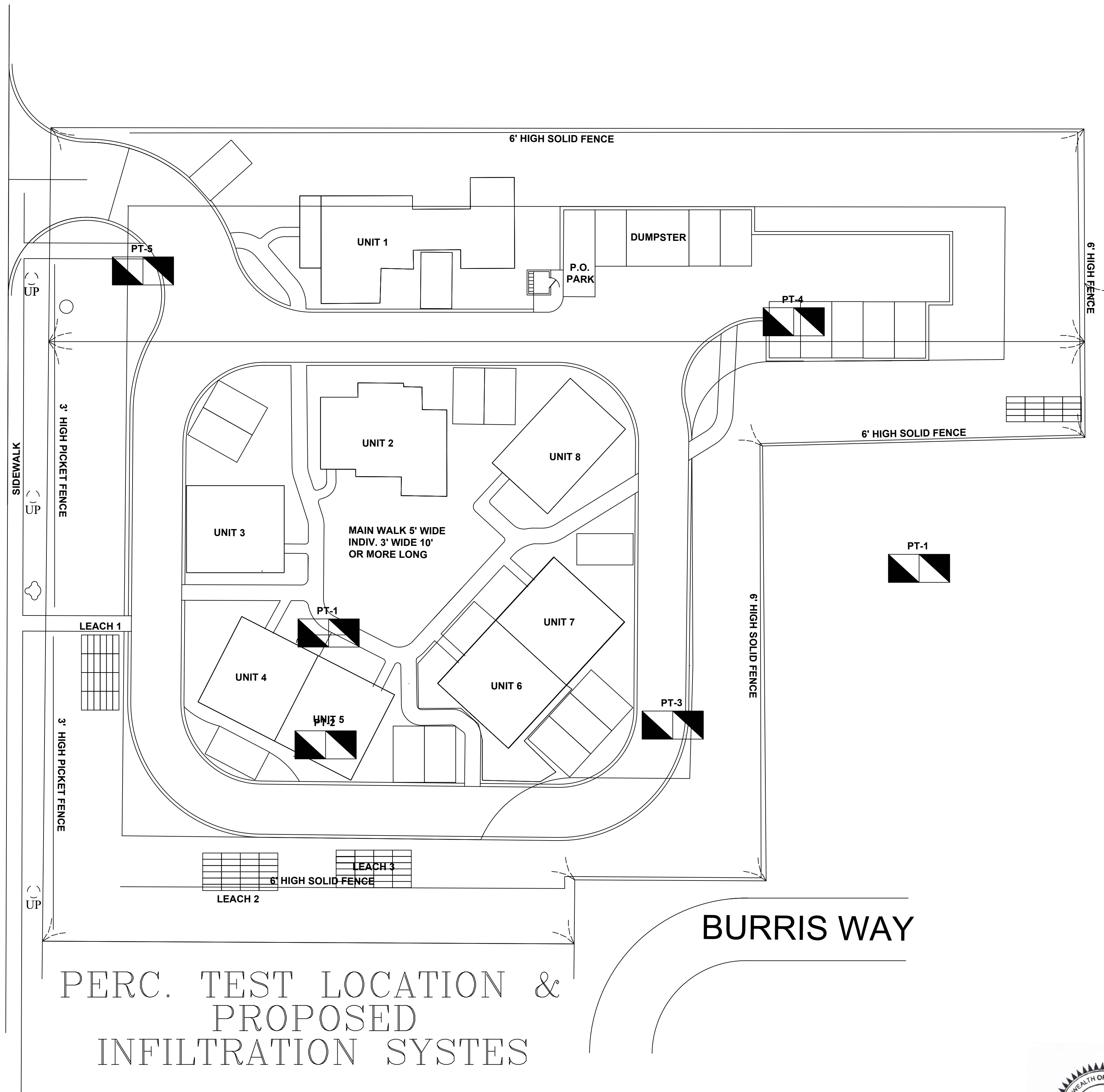

PERC. TEST LOCATION & PROPOSED INFILTRATION SYSTEMS

BURRIS WAY

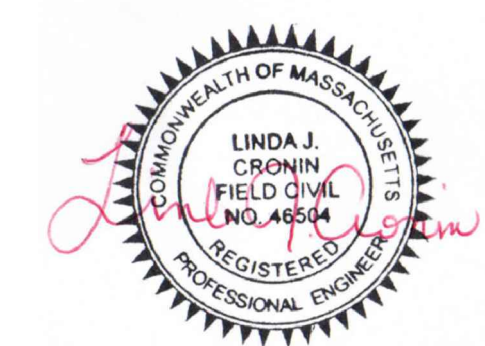

TEST PITS INFILTRATION



REVISION 9 5/3/26

IT IS THE INTENT OF THESE DOCUMENTS TO PROVIDE SUFFICIENT INFORMATION TO THE EXPERIENCED BUILDER TO CONSTRUCT THE PROJECT SHOWN. IT IS THEREFORE HIS RESPONSIBILITY TO VERIFY ACCURACY AND COMPLIANCE WITH ALL REGULATORY AGENCIES PRIOR TO CONSTRUCTION. THEIR REQUIREMENTS MUST TAKE PRECEDENCE OVER THOSE SHOWN, AND FIELD ADJUSTMENTS MADE ACCORDINGLY.

JOHN SPINK DESIGNS
 59 CLAY STREET, MIDDLEBORO, MA 02346
 PHONE 774-766-0544
 jspink1@gmail.com
 COPYRIGHT © 2025 JOHN SPINK

86-92 UNION STREET
 RANDOLPH, MA

DATE: 3/11/2026
 86-92 UNION STREET
 PLANNED
 RESIDENTIAL
 DEVELOPMENT

DWG. NO. 11



POLE LIGHT
 DAZUMA
 HA142398-03B
 OR EQUAL

UNION STREET

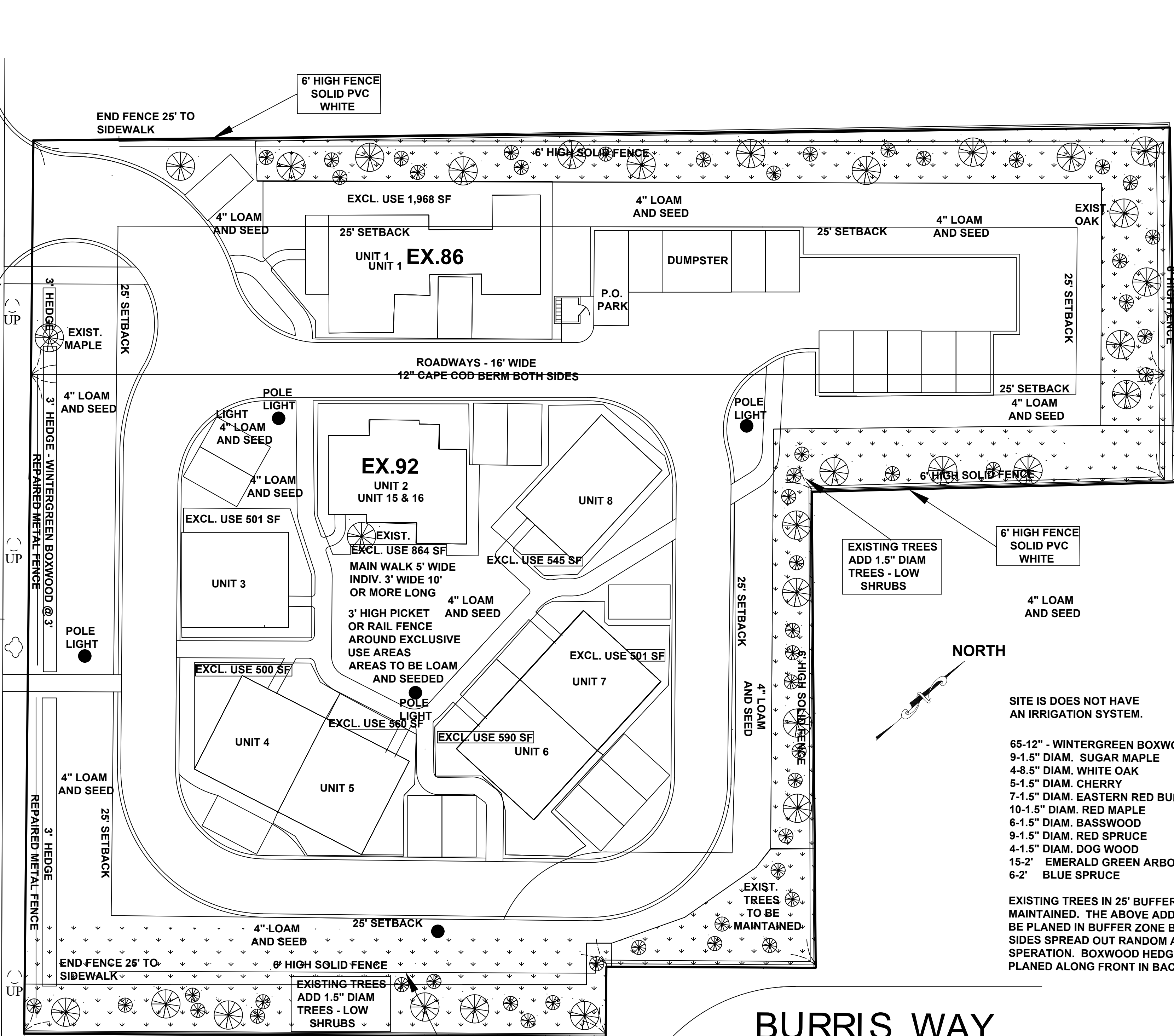

SITE IS DOES NOT HAVE AN IRRIGATION SYSTEM.

- 65-12" - WINTERGREEN BOXWOOD @ 3'
- 9-1.5" DIAM. SUGAR MAPLE
- 4-8.5" DIAM. WHITE OAK
- 5-1.5" DIAM. CHERRY
- 7-1.5" DIAM. EASTERN RED BUD
- 10-1.5" DIAM. RED MAPLE
- 6-1.5" DIAM. BASSWOOD
- 9-1.5" DIAM. RED SPRUCE
- 4-1.5" DIAM. DOG WOOD
- 15-2' EMERALD GREEN ARBORVITAE
- 6-2' BLUE SPRUCE

EXISTING TREES IN 25' BUFFER TO BE MAINTAINED. THE ABOVE ADDED TREES TO BE PLANTED IN BUFFER ZONE BACK AND SIDES SPREAD OUT RANDOM AT ABOUT 15' SPERATION. BOXWOOD HEDGE TO BE PLANTED ALONG FRONT IN BACK OF FENCE.

PROPOSED
 LANDSCAPING
 LIGHTING
 AND
 FENCING

BURRIS WAY

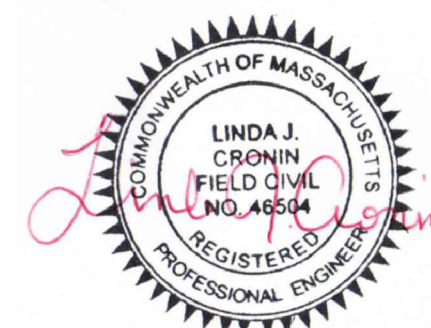

LANDSCAPE
 LIGHTNING
 FENCES

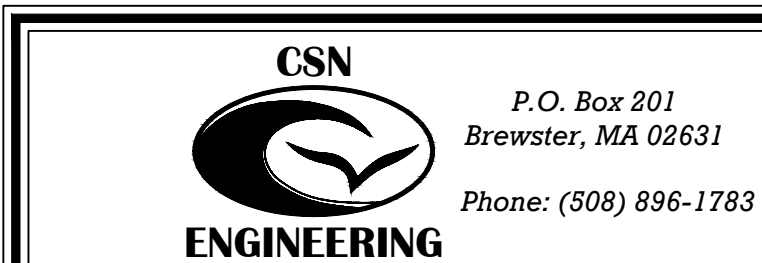

REVISION 9 5/3/26

IT IS THE INTENT OF THESE DOCUMENTS TO PROVIDE SUFFICIENT INFORMATION TO THE EXPERIENCED BUILDER TO CONSTRUCT THE PROJECT SHOWN. IT IS THEREFORE HIS RESPONSIBILITY TO VERIFY ACCURACY AND COMPLIANCE WITH ALL REGULATORY AGENCIES PRIOR TO CONSTRUCTION. THEIR REQUIREMENTS MUST BE STRICTLY ADHERED TO. THOSE SHOWN AND FIELD ADJUSTMENTS MADE ACCORDINGLY.

JOHN SPINK
 DESIGNS

59 CLAY STREET, MIDDLEBORO, MA 02346
 PHONE 774-766-0544
 jspink1@gmail.com
 COPYRIGHT © 2025 JOHN SPINK

86-92 UNION STREET
 RANDOLPH, MA

DATE: 3/11/2026
 86-92 UNION STREET
 PLANNED
 RESIDENTIAL
 DEVELOPMENT

DWG. NO. 12

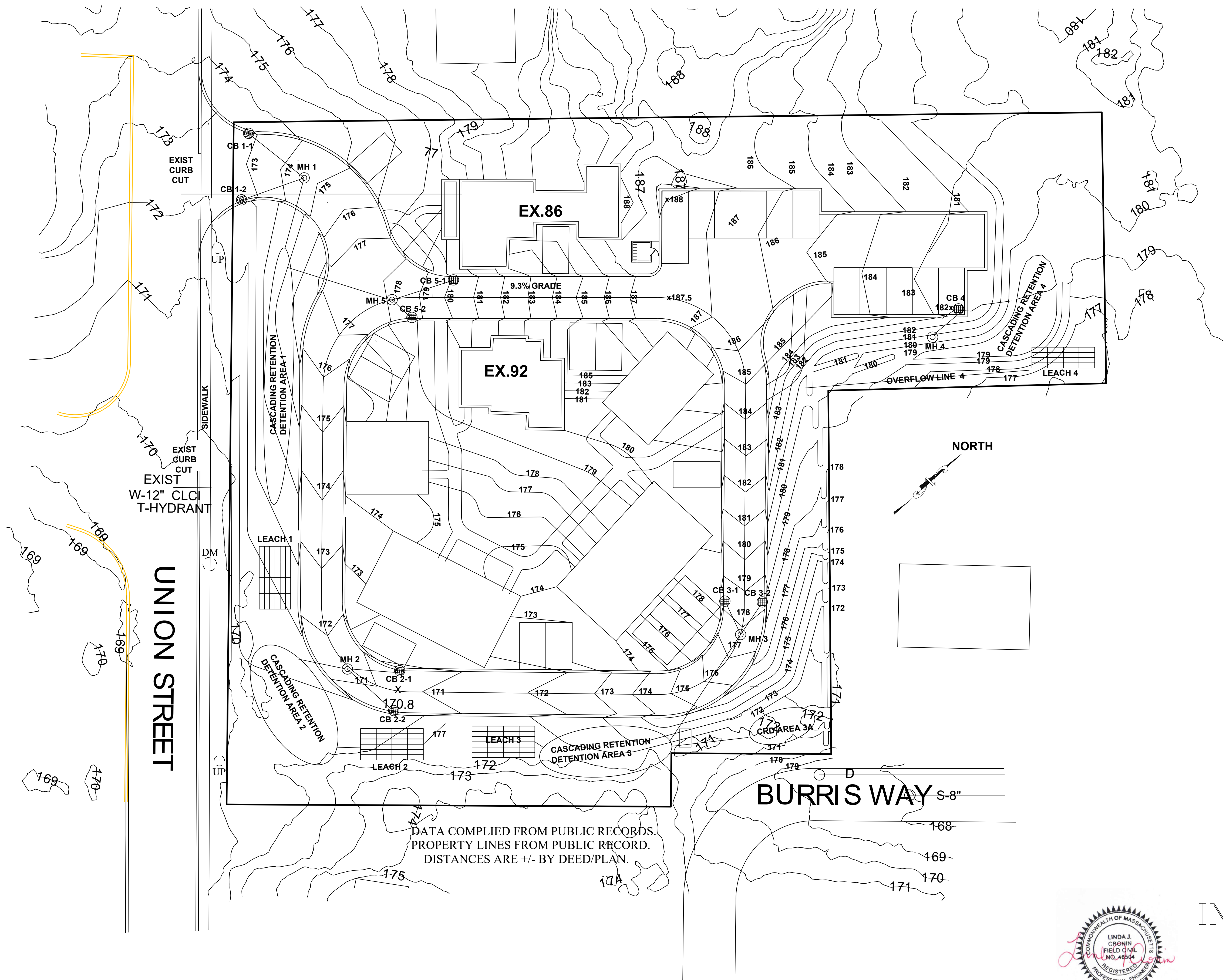

DATA COMPILED FROM PUBLIC RECORDS.
 PROPERTY LINES FROM PUBLIC RECORD.
 DISTANCES ARE +/- BY DEED/PLAN.

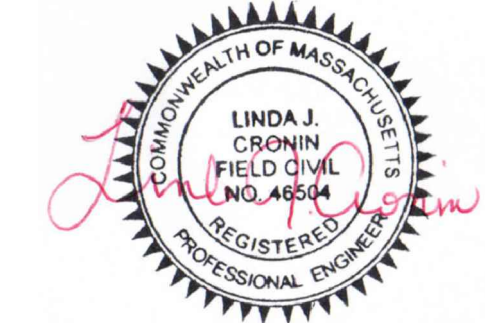

PROPOSED INFILTRATION DRAINAGE



REVISION 9 5/3/26

IT IS THE INTENT OF THESE DOCUMENTS TO PROVIDE SUFFICIENT INFORMATION TO THE EXPERIENCED BUILDER TO ASSURE THE PROPER CONSTRUCTION OF THE PROJECT. THE DESIGNER ACCEPTS NO LIABILITY FOR RESPONSIBILITY TO VERIFY ACCURACY AND COMPLIANCE WITH ALL REGULATORY AGENCIES PRIOR TO CONSTRUCTION. THEIR REQUIREMENTS MUST TAKE PRECEDENCE OVER THOSE SHOWN, AND FIELD ADJUSTMENTS MADE ACCORDINGLY.

JOHN SPINK DESIGNS
 59 CLAY STREET, MIDDLEBORO, MA 02346
 PHONE 774-766-0544
 jspink1@gmail.com
 COPYRIGHT © 2025 JOHN SPINK

86-92 UNION STREET
 RANDOLPH, MA

DATE: 3/11/2026
 86-92 UNION STREET
 PLANNED RESIDENTIAL DEVELOPMENT

DWG. NO. 13

UNION STREET

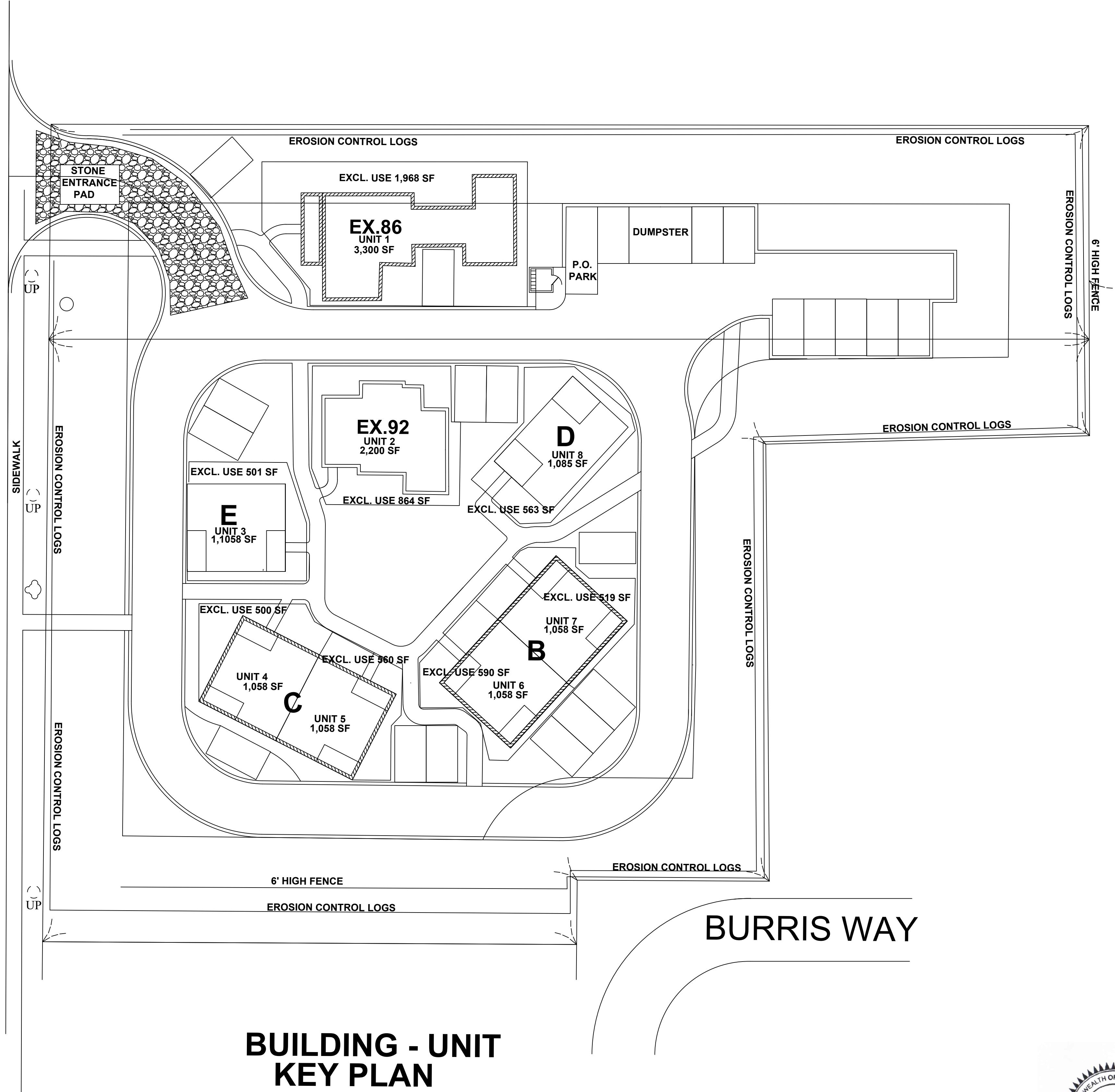

**BUILDING - UNIT
KEY PLAN
86 & 92 UNION STREET
PLANNED RESIDENTIAL DEVELOPMENT**

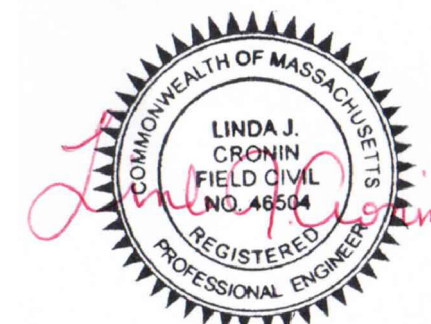

**PROPOSED
EROSION
CONTROL**



REVISION 9 5/3/26

DWG. NO. **14**
DATE: 3/11/2026
86-92 UNION STREET
PLANNED
RESIDENTIAL
DEVELOPMENT

86-92 UNION STREET
RANDOLPH, MA

**JOHN SPINK
DESIGNS**
59 CLAY STREET, MIDDLEBORO, MA 02346
PHONE 774-766-0544
jspink1@gmail.com
Copyright © 2023 JOHN SPINK

IT IS THE INTENT OF THESE DOCUMENTS TO PROVIDE SUFFICIENT INFORMATION TO THE EXPERIENCED BUILDER TO CONSTRUCT THE PROJECT SHOWN. IT IS THEREFORE HIS RESPONSIBILITY TO VERIFY ACCURACY AND COMPLIANCE WITH ALL REGULATORY AGENCIES. THE CONTRACTOR SHALL BE RESPONSIBLE FOR OBTAINING ALL NECESSARY PERMITS. THE CONTRACTOR SHALL TAKE PRECEDENCE OVER THOSE SHOWN, AND FIELD ADJUSTMENTS MADE ACCORDINGLY.

