

CERTIFIED SURVEY MAP

Being Outlot 1 of Jarvis Addn. as recorded in Plat Cabinet A on page 423, Iowa County Certified Survey Map 1182 recorded as Document 306260, and part of the SW 1/4 and SE 1/4 of the SW 1/4, all in Section 11, T6N, R4E, Village of Ridgeway, Iowa County, Wisconsin

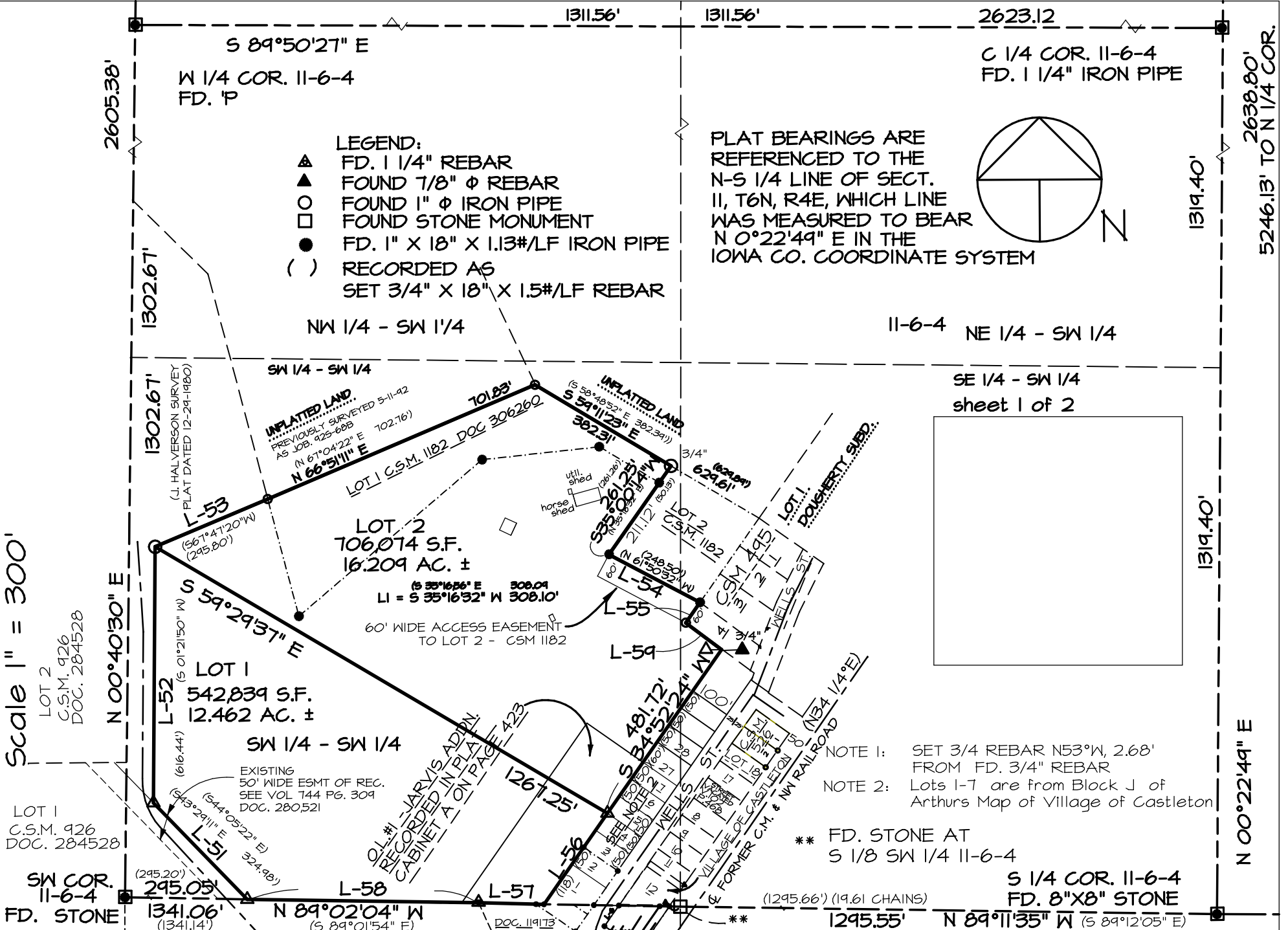

Scale 1" = 300'



LOT 2
C.S.M. 926
DOC. 284528

LOT 1
C.S.M. 926
DOC. 284528

INFLATED LAND
PREVIOUSLY SURVEYED 5-11-92
AS JOB. 925-688
(N 67°04'22" E 702.76)
(N 66°51'11" E)

UNFLATED LAND
(S 58°48'52" E 382.34)
(S 54°11'23" E)

- LEGEND:
- ▲ FD. 1 1/4" REBAR
 - ▲ FOUND 7/8" φ REBAR
 - FOUND 1" φ IRON PIPE
 - FOUND STONE MONUMENT
 - FD. 1" X 18" X 1.13#/LF IRON PIPE
 - () RECORDED AS SET 3/4" X 18" X 1.5#/LF REBAR

PLAT BEARINGS ARE REFERENCED TO THE N-S 1/4 LINE OF SECT. 11, T6N, R4E, WHICH LINE WAS MEASURED TO BEAR N 0°22'49" E IN THE IOWA CO. COORDINATE SYSTEM

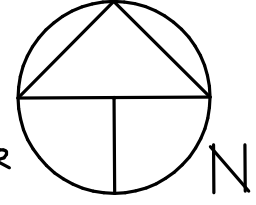

SE 1/4 - SW 1/4
sheet 1 of 2

- NOTE 1: SET 3/4 REBAR N53°W, 2.68' FROM FD. 3/4" REBAR
- NOTE 2: Lots 1-7 are from Block J of Arthurs Map of Village of Castleton

* FD. STONE AT S 1/8 SW 1/4 11-6-4

S 1/4 COR. 11-6-4
FD. 8"X8" STONE

2605.38' 1302.67' 1311.56' 1311.56' 2623.12 2638.80' 5246.13' TO N 1/4 COR. 1319.40' 1319.40' N 00°22'49" E

SW COR. 11-6-4 295.05' (295.20') (1341.06') (1341.14') N 89°02'04" W (S 89°01'54" E) L-58 L-57 L-56 L-55 L-54 L-53 L-52 L-51