

# 2026 VALLEY VIEW DRIVE WATER MAIN REPLACEMENT CITY OF RICHLAND CENTER RICHLAND COUNTY, WISCONSIN

## SHEET INDEX

### G - GENERAL SHEETS

G1	TITLE SHEET
G2	EROSION CONTROL DETAILS
G3-G4	DETAILS
G5	TRAFFIC CONTROL PLAN

### P - PLAN AND PROFILE SHEETS

P1-P3	PLAN AND PROFILE - BASE BID - VALLEY VIEW DRIVE
P4	PLAN AND PROFILE - BASE BID - 1100 WATER SERVICE
P5	PLAN AND PROFILE - ALTERNATE A - STORI DRIVE

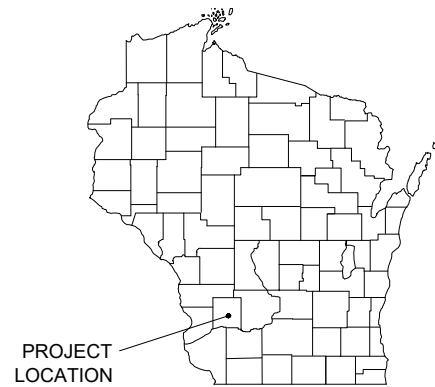

**LOCATION MAP**  
NOT TO SCALE

## LEGEND

— W —	EXISTING WATER MAIN
— W — α	EXISTING WATER MAIN, VALVE & HYDRANT
— W — ⊙	EXISTING WATER SERVICE & CURB STOP
— W — α ⊙	PROPOSED WATER MAIN, VALVE, & HYDRANT
— W — ⊙	PROPOSED WATER SERVICE & CURB STOP
— SAN — ⊙	EXISTING SANITARY SEWER & MANHOLE
— SAN — ⊙	PROPOSED SANITARY SEWER & MANHOLE
— FM —	EXISTING FORCEMAIN
— SS — □	EXISTING STORM SEWER & INLET
— SS — □	PROPOSED STORM SEWER & INLET
— SS — ⊙	PROPOSED STORM SEWER & MANHOLE
— E —	BURIED ELECTRIC
— G — Δ	BURIED GAS & VALVE
— TV —	BURIED CABLE TELEVISION
— T —	BURIED TELEPHONE
— FO —	BURIED FIBER OPTICS
— OH —	OVERHEAD UTILITY
— + — + — + —	RAILROAD TRACKS
— — — — —	EXISTING CURB & GUTTER
— — — — —	PROPOSED CURB & GUTTER
— — — — —	EXISTING SIDEWALK
— — — — —	PROPOSED SIDEWALK
— CP —	EXISTING CULVERT PIPE
— CP —	PROPOSED CULVERT PIPE
— * — * — *	FENCE LINE
— → —	DRAINAGE ARROW
— — — — —	SILT FENCE
— — — — —	RIGHT-OF-WAY
— — — — —	BASELINE
— — — — —	PROPERTY LINE
— — — — —	TREE LINE
●	BENCHMARK
●	IRON PIPE
●	IRON ROD
▲	CONTROL POINT
○ →	UTILITY POLE & GUY
⊙	SOIL BORING
⊗	LIGHT POLE
⊗	PEDESTAL
⊗	STREET SIGN
⊗	MAILBOX
⊗	FLAGPOLE
⊗	TREE - DECIDUOUS
⊗	TREE - CONIFEROUS
⊗	TREE TO BE REMOVED

## UTILITIES

### GAS:

WE ENERGIES  
315 WILLIAM STREET  
WATERTOWN, WI 53094  
ATTN: ADAM MARRING  
PHONE: (800) 261-5325

### TV:

CHARTER COMMUNICATIONS  
2701 DANIELS STREET  
MADISON, WI 53718  
ATTN: STEVE HEGGIE  
PHONE: (608) 274-3822, EXT. 6687

### TELEPHONE:

FRONTIER COMMUNICATIONS  
451 BRADWAY DRIVE  
SUN PRAIRIE, WI 53590  
ATTN: CHRIS BLUMER  
PHONE: (608) 622-3807  
EMAIL: CHRISTOPHER.BLUMER@FTR.COM

GENUINE TELECOM  
1027 NORTH JEFFERSON STREET  
RICHLAND CENTER, WI 53581  
ATTN: BRANDON KINNEY  
PHONE: (608) 647-2345

### SEWER, WATER & ELECTRICAL:

RICHLAND CENTER CITY UTILITIES  
P.O. BOX 312  
RICHLAND CENTER, WI 53581  
ATTN: SCOTT GALD (ELECTRICAL)  
PHONE: (608) 604-6456  
ATTN: STEVE KRUEGER (WATER)  
PHONE: (608) 604-1048  
ATTN: TODD FISCHER (WASTE WATER)  
PHONE: (608) 604-4917

RICHLAND CENTER STREET DEPARTMENT  
450 SOUTH MAIN STREET  
RICHLAND CENTER, WI 53581  
ATTN: JASEN GLASSBRENNER, DPW  
PHONE: (608) 475-0766

**DIGGERS HOTLINE**  
Dial 811 or (800) 242-8511  
www.DiggersHotline.com

NOTE:  
UTILITY LOCATIONS SHOWN ON PLANS ARE APPROXIMATE AND CONTRACTOR  
SHALL HAVE APPROPRIATE UTILITY MARK EXACT LOCATIONS PRIOR TO  
CONSTRUCTION.

PROJECT DATE:	DRAWN BY:	NO.	DATE	REVISION	BY:
	DRK				
	INIT				
	INIT				

PLOT DATE: 3/20/2026 10:43 AM, G:\11111137\11137051\CADD\Construction Documents\11137052 Title Sheet.dwg



ENGINEERING | ARCHITECTURE | SURVEYING  
FUNDING | PLANNING | ENVIRONMENTAL  
1230 South Boulevard, Baraboo WI 53913  
(608) 356-2771 www.msa-ps.com  
© MSA Professional Services, Inc.

2026 VALLEY VIEW DRIVE WATER MAIN REPLACEMENT  
RICHLAND CENTER CITY UTILITIES  
RICHLAND COUNTY, WISCONSIN

TITLE SHEET

PROJECT NO.  
11137052  
SHEET  
G1

**CONSTRUCTION SITE  
EROSION CONTROL REQUIREMENTS**

- SECTION NR216.46 OF WISCONSIN STATE ADMINISTRATIVE CODE IDENTIFIES REQUIREMENTS FOR CONSTRUCTION SITE AND POST-CONSTRUCTION EROSION CONTROL. IT IS THE INTENT OF THESE PLANS TO SATISFY THESE REQUIREMENTS. THE METHODS AND STRUCTURES USED TO CONTROL EROSION SHALL BE THE RESPONSIBILITY OF THE CONTRACTOR. CONTRACTOR SHALL IMPLEMENT AN APPROPRIATE MEANS OF CONTROLLING EROSION DURING SITE OPERATION AND UNTIL THE VEGETATION IS RE-ESTABLISHED. ADJUSTMENTS TO THE CONTROL SYSTEM SHALL BE MADE AS REQUIRED.
- ALL WORK SHALL BE IN ACCORDANCE WITH THE LATEST EDITION OF THE WISCONSIN DNR'S CONSERVATION PRACTICE STANDARDS. THESE STANDARDS ARE PERIODICALLY UPDATED AND IT IS THE CONTRACTOR'S RESPONSIBILITY TO OBTAIN AND REFERENCE THE MOST RECENTLY RELEASED STANDARD.
- THIS INFORMATION IS ONLY ONE PART OF THE OVERALL EROSION CONTROL REQUIREMENTS. ADDITIONAL REQUIREMENTS MAY ALSO BE SHOWN ON THE CONTRACT DRAWINGS AND IN THE ACCOMPANYING SPECIFICATIONS.
- ADDITIONAL EROSION CONTROL MEASURES, AS REQUESTED IN WRITING BY THE STATE OR LOCAL INSPECTORS, OR THE OWNER'S ENGINEER, SHALL BE INSTALLED WITHIN 24 HOURS.
- THE AREA OF EROSION EXPOSED TO THE ELEMENTS BY GRUBBING, EXCAVATION, TRENCHING, BORROW AND FILL OPERATIONS AT ANY ONE TIME SHALL BE MINIMIZED TO THE MAXIMUM EXTENT PRACTICABLE. FOR ANY DISTURBED AREA THAT REMAINS INACTIVE FOR GREATER THAN 7 WORKING DAYS, OR WHERE GRADING WORK EXTENDS BEYOND THE PERMANENT SEEDING DEADLINES, THE SITE MUST BE TREATED WITH TEMPORARY STABILIZATION MEASURES SUCH AS SOIL TREATMENT, TEMPORARY SEEDING AND/OR MULCHING. ALL DISTURBED AREAS SHALL BE TREATED WITH PERMANENT STABILIZATION MEASURES WITHIN 3 WORKING DAYS OF FINAL GRADING.
- ALL EROSION CONTROL MEASURES AND STRUCTURES SERVING THE SITE MUST BE INSPECTED AT LEAST WEEKLY OR WITHIN 24 HOURS OF THE TIME 0.5 INCHES OF RAIN HAS OCCURRED. ALL NECESSARY REPAIR AND MAINTENANCE WILL BE DONE AT THIS INSPECTION TIME.
- ALL EROSION CONTROL DEVICES AND/OR STRUCTURES SHALL BE PROPERLY INSTALLED PRIOR TO CLEARING AND GRUBBING OPERATIONS WITHIN THEIR RESPECTIVE DRAINAGE AREAS. THESE SHALL BE PROPERLY MAINTAINED FOR MAXIMUM EFFECTIVENESS UNTIL VEGETATION IS RE-ESTABLISHED.
- ALL EROSION CONTROL DEVICES SHALL BE PROPERLY INSTALLED PRIOR TO ANY SOIL DISTURBANCE.
- ANY SLOPES STEEPER THAN 3H:1V SHALL BE STAKED WITH EROSION CONTROL FABRIC UNLESS INDICATED ON THE PLAN.
- ALL WASTE AND UNUSED BUILDING MATERIALS (INCLUDING GARBAGE, DEBRIS, CLEANING WASTES, WASTEWATER, TOXIC MATERIALS, OR HAZARDOUS MATERIALS) SHALL BE PROPERLY DISPOSED OF AND NOT ALLOWED TO BE CARRIED OFF-SITE BY RUNOFF OR WIND.
- WIND EROSION SHALL BE KEPT TO A MINIMUM DURING CONSTRUCTION. WATERING, MULCH, OR A TACKING AGENT MAY BE REQUIRED TO PROTECT NEARBY RESIDENCES AND WATER RESOURCES.
- CHANNELIZED RUNOFF ENTERING THE PROJECT SITE FROM ADJOINING LANDS SHALL BE DIVERTED THROUGH NATURALLY OR ARTIFICIALLY EROSION-RESISTANT CONVEYANCES. IF CHANNELIZED RUNOFF CANNOT BE DIVERTED, SITE BEST MANAGEMENT PRACTICES MUST ACCOUNT FOR THE ADDITIONAL FLOW RATES AND EROSION POTENTIAL THAT SUCH RUNOFF PRESENTS.
- THE CONTRACTOR SHALL TAKE ALL POSSIBLE PRECAUTIONS TO PREVENT SOILS FROM BEING TRACKED ONTO PUBLIC OR PRIVATE ROADWAYS. PAVED SURFACES ADJACENT TO CONSTRUCTION SITE VEHICLE ACCESS SHALL BE SWEEPED AND/OR SCRAPED (NOT FLUSHED) PERIODICALLY TO REMOVE SOIL, DIRT, AND/OR DUST.
- EROSION CONTROLS SHALL BE INSTALLED ON THE DOWNSTREAM SIDE OF TEMPORARY STOCKPILES. ANY SOIL STOCKPILE THAT REMAINS FOR MORE THAN 7 DAYS SHALL BE COVERED OR TREATED WITH STABILIZATION PRACTICES SUCH AS TEMPORARY OR PERMANENT SEEDING AND MULCHING. ALL STOCK PILES SHALL BE PLACED AT LEAST 75 FEET FROM STREAMS OR WETLANDS.
- ADDITIONAL EROSION CONTROL FOR UTILITY CONSTRUCTION (STORM SEWER, SANITARY SEWER, WATER MAIN, ETC.) SHALL INCLUDE THE FOLLOWING:
  - PLACE EXCAVATED TRENCH MATERIAL ON THE HIGH SIDE OF THE TRENCH.
  - BACKFILL, COMPACT, AND STABILIZE THE TRENCH IMMEDIATELY AFTER PIPE CONSTRUCTION.
  - DISCHARGE OF TRENCH WATER OR DEWATERING EFFLUENT MUST BE PROPERLY TREATED TO REMOVE SEDIMENT IN ACCORDANCE WITH THE WDNR CONSERVATION PRACTICE STANDARD 1061 - DEWATERING OR A SUBSEQUENT WDNR DEWATERING STANDARD PRIOR TO DISCHARGE INTO A STORM SEWER, DITCH, DRAINAGEWAY, OR WETLAND OR LAKE.
- ALL DRAINAGE CULVERTS, STORM DRAIN INLETS, MANHOLES, OR ANY OTHER EXISTING STRUCTURES THAT COULD BE DAMAGED BY SEDIMENTATION SHALL BE PROTECTED ACCORDING TO THE VARIOUS METHODS PROVIDED IN THE PRINTED CONSERVATION PRACTICE STANDARDS.
- ANY SOIL EROSION THAT OCCURS AFTER FINAL GRADING AND/OR STABILIZATION MUST BE REPAIRED AND THE STABILIZATION WORK REDONE.
- THE FIRST SIX WEEKS AFTER INITIAL STABILIZATION, ALL NEWLY SEEDED AND MULCHED AREAS SHALL WATERED WHENEVER 7 DAYS ELAPSE WITHOUT A RAIN EVENT.
- WHEN THE DISTURBED AREA HAS BEEN STABILIZED BY PERMANENT VEGETATION OR OTHER MEANS, TEMPORARY BMP'S SUCH AS SILT FENCES, STRAW BALES, AND SEDIMENT TRAPS SHALL BE REMOVED AND THESE AREAS STABILIZED.
- ALL TEMPORARY BEST MANAGEMENT PRACTICES SHALL BE MAINTAINED UNTIL THE SITE IS STABILIZED.
- ALL DISTURBED AREAS SHALL BE PERMANENTLY STABILIZED WITH SEED AND MULCH UNLESS OTHERWISE SPECIFIED. A MINIMUM OF FOUR INCHES OF TOPSOIL SHALL BE APPLIED TO ALL AREAS TO BE SEEDED OR SODDED.

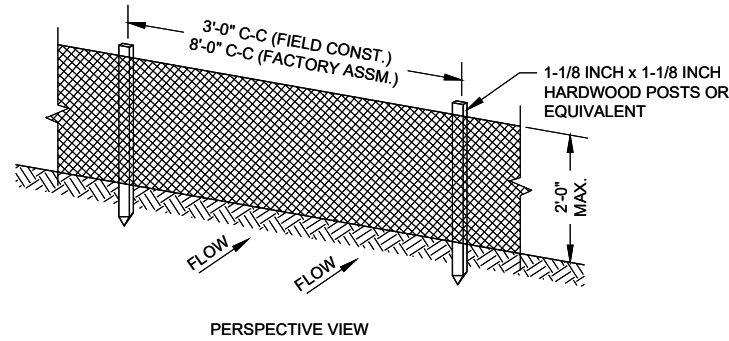
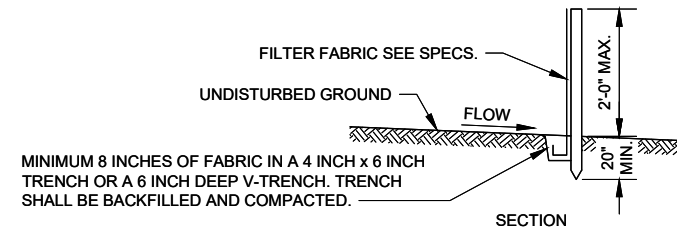

- GENERAL NOTES:**
- ENDS OF FENCE SHALL BE TURNED UPSLOPE 1 TO 2 FEET IN ELEVATION TO PREVENT FLANKING.
  - STAPLE FABRIC WITH 1/2 INCH (MINIMUM) STAPLES TO THE UPSLOPE SIDE OF THE POSTS.
  - WHEN TWO SECTIONS OF FILTER FABRIC ADJOIN EACH OTHER THEY SHALL BE OVERLAPPED BY SIX INCHES AND FOLDED.

**TYPICAL SILT FENCE INSTALLATION AT SITE PERIMETER DETAIL**  
NO SCALE

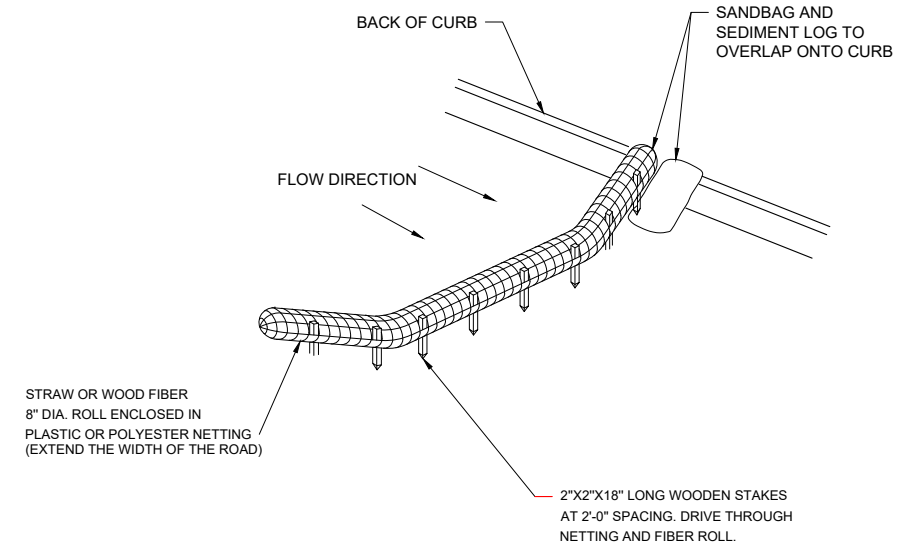

**SEDIMENT LOG DETAIL**  
SCALE: NONE

- GENERAL NOTES:**
- SEDIMENT LOGS SHALL BE STAKED FOR ADDITIONAL STABILITY WHERE PAVEMENT IS REMOVED.
  - PROVIDE ADDITIONAL SAND BAGS WHERE PAVEMENT IS IN TACT
  - SEDIMENT LOGS SHALL ONLY BE REMOVED IF THEY INTERFERE WITH UTILITY INSTALLATION, AND SHALL BE REINSTALLED AFTER THE UTILITY WORK IS COMPLETED.

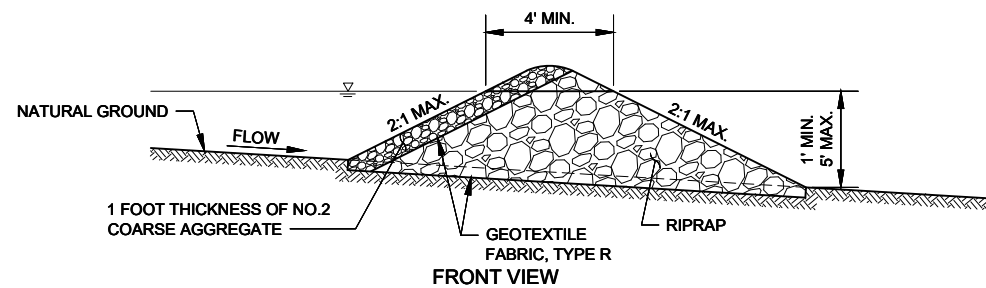

- GENERAL NOTES:**
- DETAILS OF CONSTRUCTION, MATERIALS AND WORKMANSHIP NOT SHOWN ON THIS DRAWING SHALL CONFORM TO THE PERTINENT REQUIREMENTS OF THE SPECIFICATIONS AND THE "WISCONSIN CONSTRUCTION SITE BEST MANAGEMENT PRACTICE HANDBOOK".

**ROCK CHECK DETAIL**  
NO SCALE

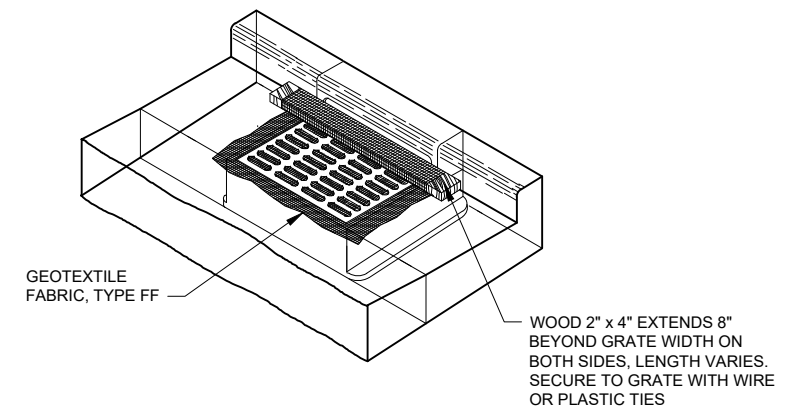

- INSTALLATION NOTES:**
- TRIM EXCESS FABRIC IN THE FLOW LINE TO WITHIN 3" OF THE GRATE. THE CONTRACTOR SHALL DEMONSTRATE A METHOD OF MAINTENANCE, USING A SEWN FLAP, HAND HOLDS OR OTHER METHOD TO PREVENT ACCUMULATED SEDIMENT FROM ENTERING THE INLET.

**INLET PROTECTION, TYPE C**  
NO SCALE

PROJECT DATE:	DRAWN BY:	NO.	DATE	REVISION	BY:
3/20/2026 10:43 AM, G:\1111137\11137051\CADD\Construction Documents\11137052 Details.dwg	DRK				
	DESIGNED BY: Init				
	CHECKED BY: Init				



ENGINEERING | ARCHITECTURE | SURVEYING  
FUNDING | PLANNING | ENVIRONMENTAL  
1230 South Boulevard, Baraboo WI 53913  
(608) 356-2771 www.msa-ps.com  
© MSA Professional Services, Inc.

**2026 VALLEY VIEW DRIVE WATER MAIN REPLACEMENT**  
RICHLAND CENTER CITY UTILITIES  
RICHLAND COUNTY, WISCONSIN

**EROSION CONTROL DETAILS**

PROJECT NO.  
**11137052**  
SHEET  
**G2**

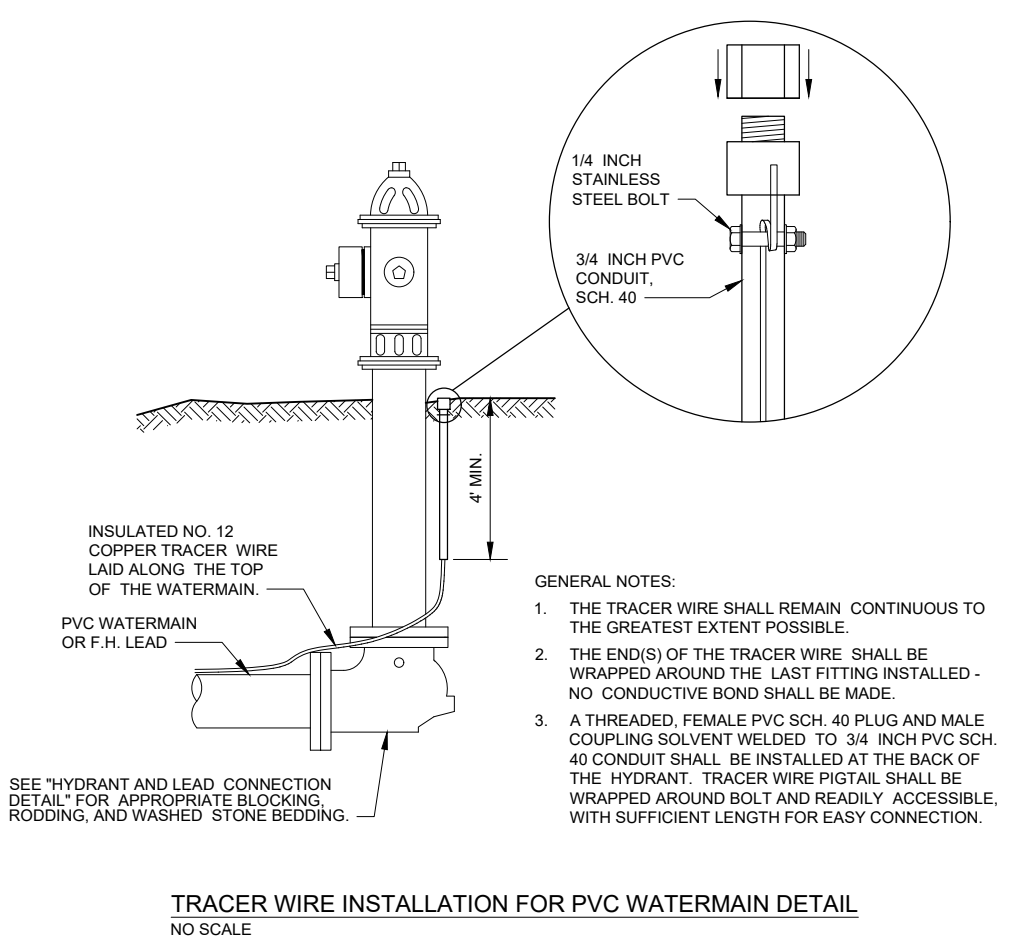
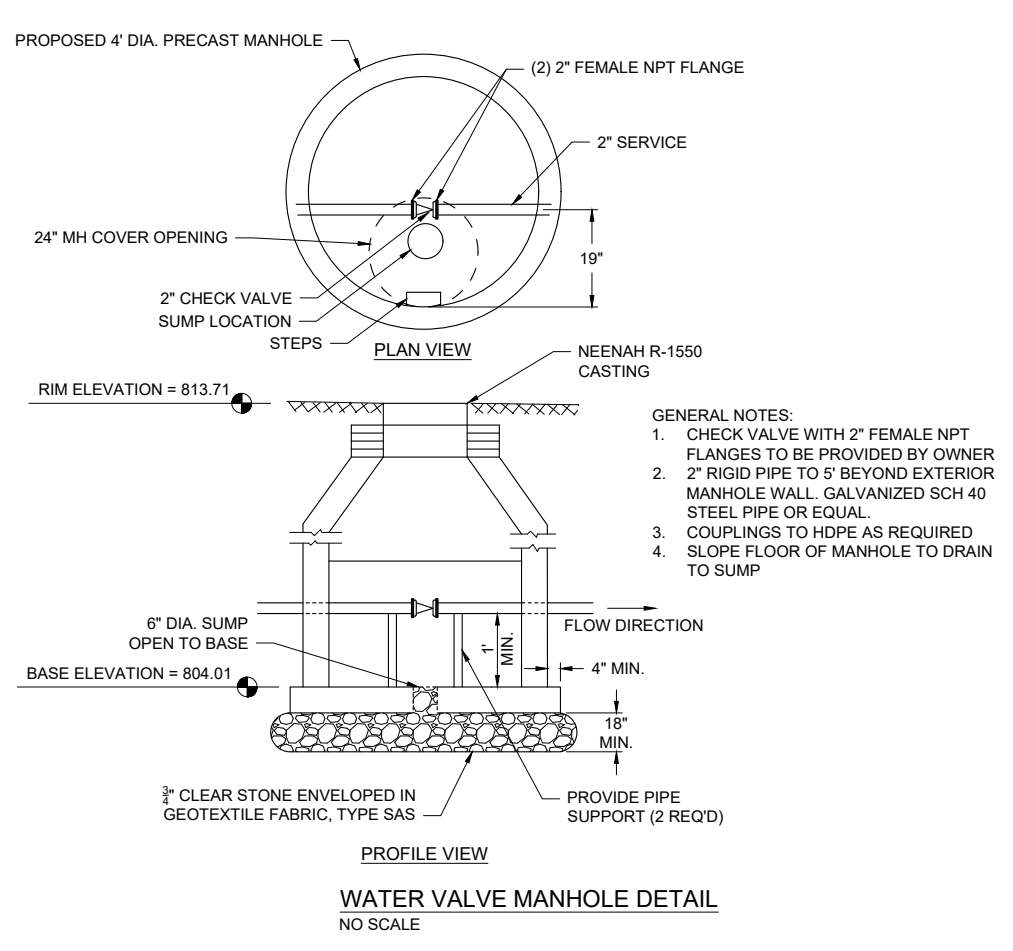
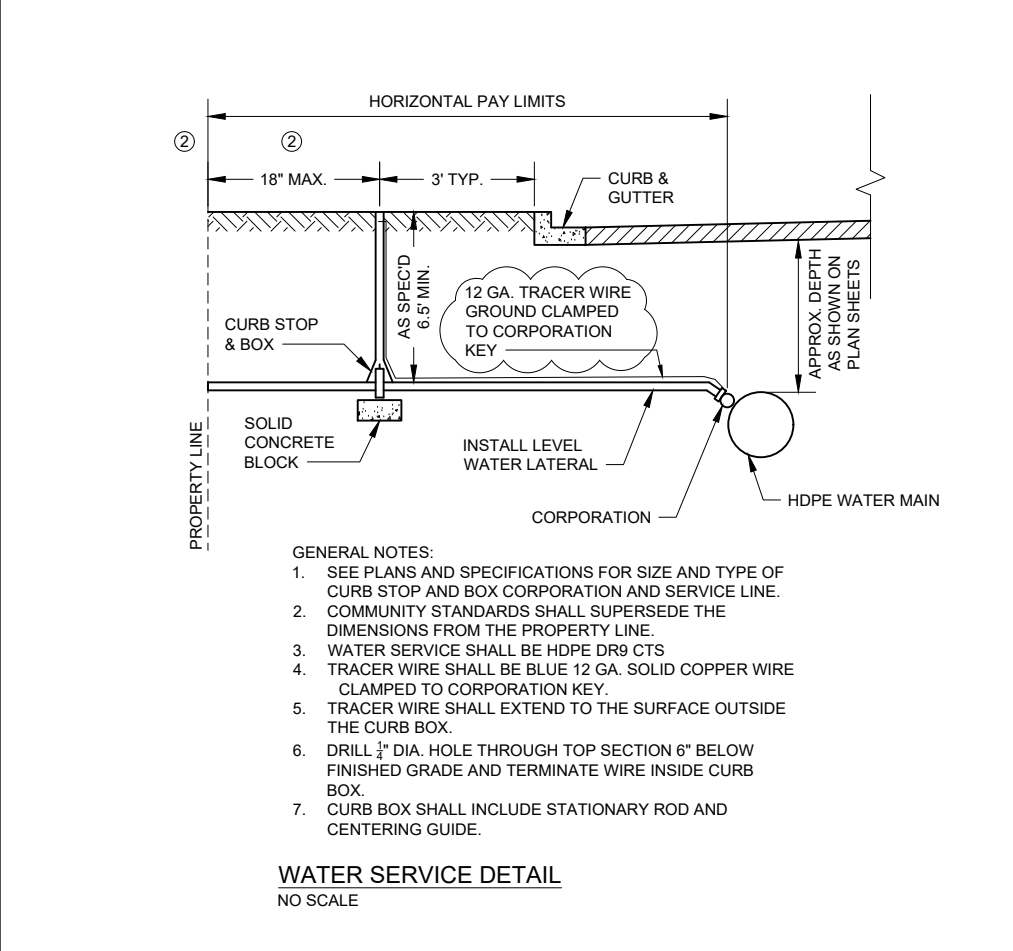
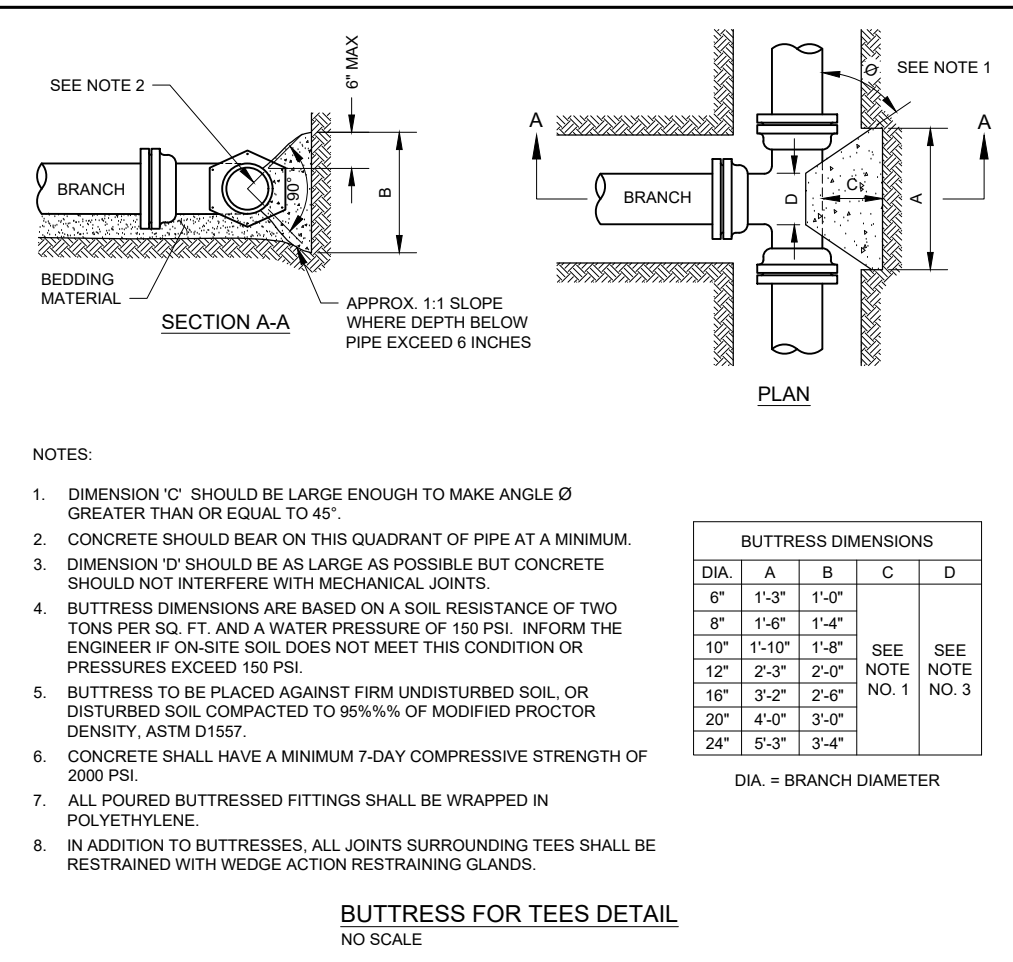
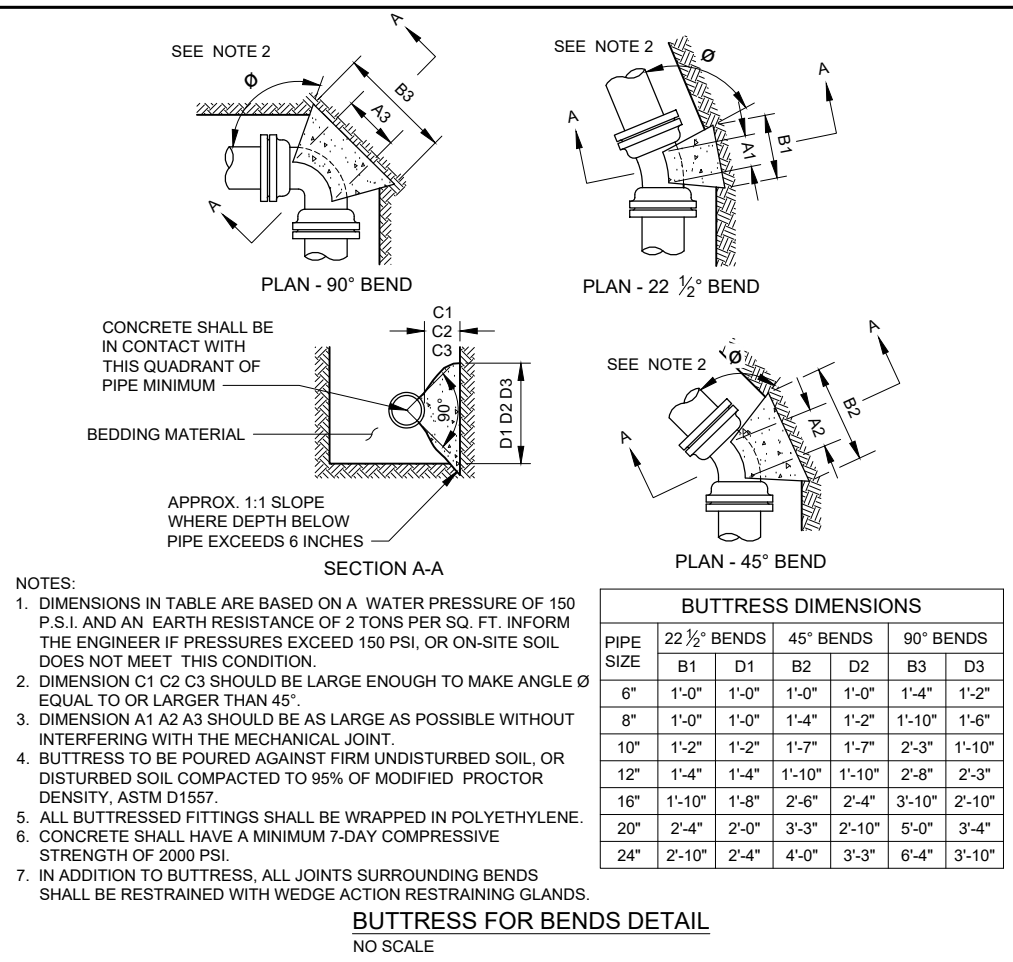
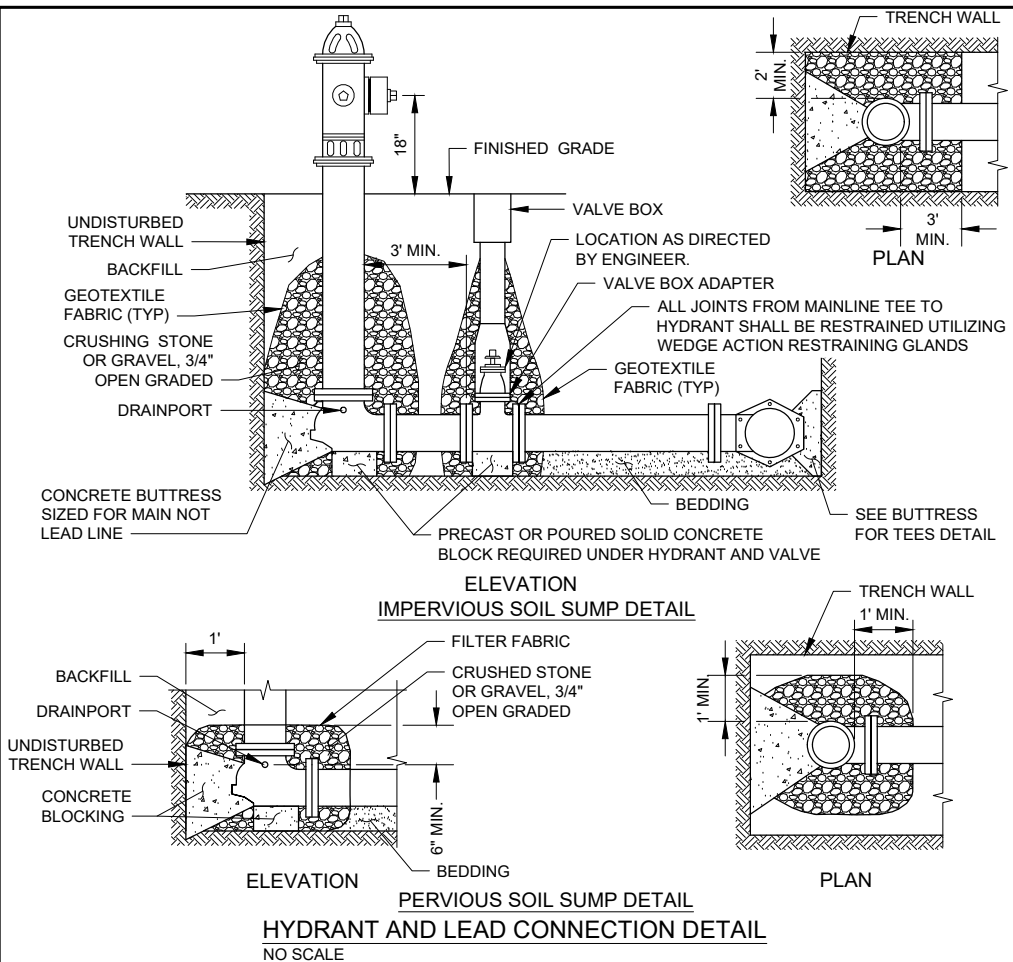

PROJECT DATE:	DRAWN BY:	NO.	DATE	REVISION	BY
3/20/2026 10:43 AM, G:\1111137\11137051\CADD\Construction Documents\11137052 Details.dwg	DRK				
	DESIGNED BY: Init				
	CHECKED BY: Init				

**MSA** ENGINEERING | ARCHITECTURE | SURVEYING  
FUNDING | PLANNING | ENVIRONMENTAL  
1230 South Boulevard, Baraboo WI 53913  
(608) 356-2771 www.msa-ps.com  
© MSA Professional Services, Inc.

**2026 VALLEY VIEW DRIVE WATER MAIN REPLACEMENT**  
RICHLAND CENTER CITY UTILITIES  
RICHLAND COUNTY, WISCONSIN

**DETAILS**  
PROJECT NO. 11137052  
SHEET G3

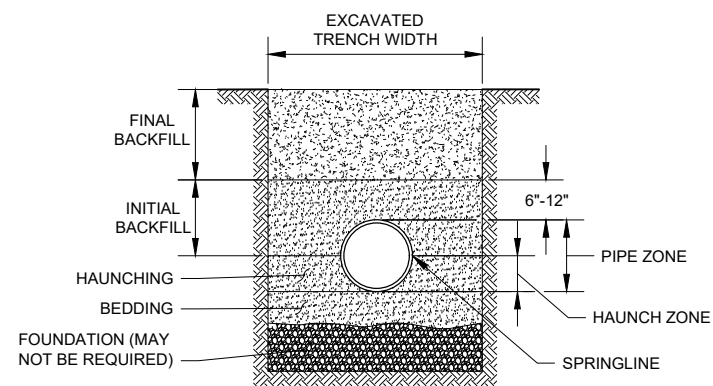

**GENERAL NOTES:**

1. DETAILS OF CONSTRUCTION NOT SHOWN ON THIS DRAWING SHALL CONFORM TO ASTM D2321.
2. CLASS II EMBEDMENT MATERIAL SHALL BE CLEAN, COARSE-GRAINED SOILS WITH LITTLE TO NO FINES. NO PARTICLES LARGER THAN 1 1/2 -INCHES SHALL BE USED IN THE PIPE EMBEDMENT.
3. WHERE HYDRAULIC GRADIENT EXISTS USE A WELL-GRADED MIXTURE TO MINIMIZE MIGRATION OF FINES FROM ADJACENT SOIL.
4. CLASS II MATERIAL IS SUITABLE AS A FOUNDATION AND FOR REPLACING OVER- EXCAVATED AND UNSTABLE TRENCH BOTTOM. INSTALL AND COMPACT IN 6-INCH MAXIMUM LAYERS.
5. INSTALL AND COMPACT BEDDING IN 6-INCH MAXIMUM LAYERS. LEVEL FINAL GRADE BY HAND. MINIMUM DEPTH 4 INCH (6 INCH IN ROCK CUTS.)
6. INSTALL AND COMPACT HAUNCHING IN 6-INCH MAXIMUM LAYERS. WORK IN AROUND PIPE BY HAND TO PROVIDE UNIFORM SUPPORT.
7. INSTALL AND COMPACT INITIAL BACKFILL TO A MINIMUM OF 6 INCH ABOVE PIPE CROWN.
8. EMBEDMENT COMPACTION:  
MINIMUM DENSITY 85% STANDARD PROCTOR. USE HAND TAMPERS OR VIBRATORY COMPACTORS.
10. EMBEDMENT INCLUDES BEDDING, HAUNCHING, AND INITIAL BACKFILL.

**CLASS II - FLEXIBLE PIPE EMBEDMENT DETAIL**  
NO SCALE

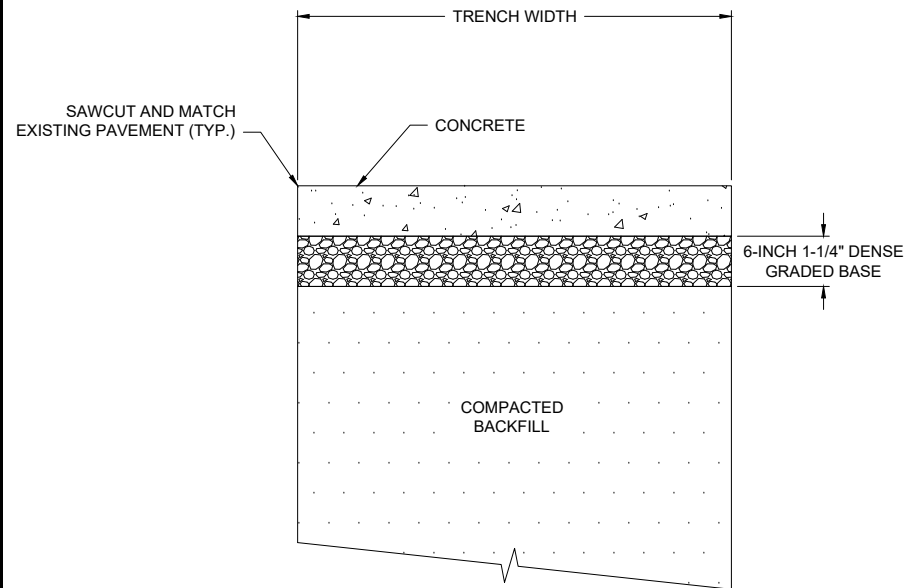

**GENERAL NOTES:**

1. PLAN QUANTITY BASED ON ASSUMED 6-INCH THICKNESS FOR DRIVEWAYS AND 4-INCH THICKNESS FOR SIDEWALKS
2. CONTRACTOR TO MATCH EXISTING CONCRETE THICKNESS

**CONCRETE DRIVEWAY AND SIDEWALK RESTORATION DETAIL**  
NO SCALE

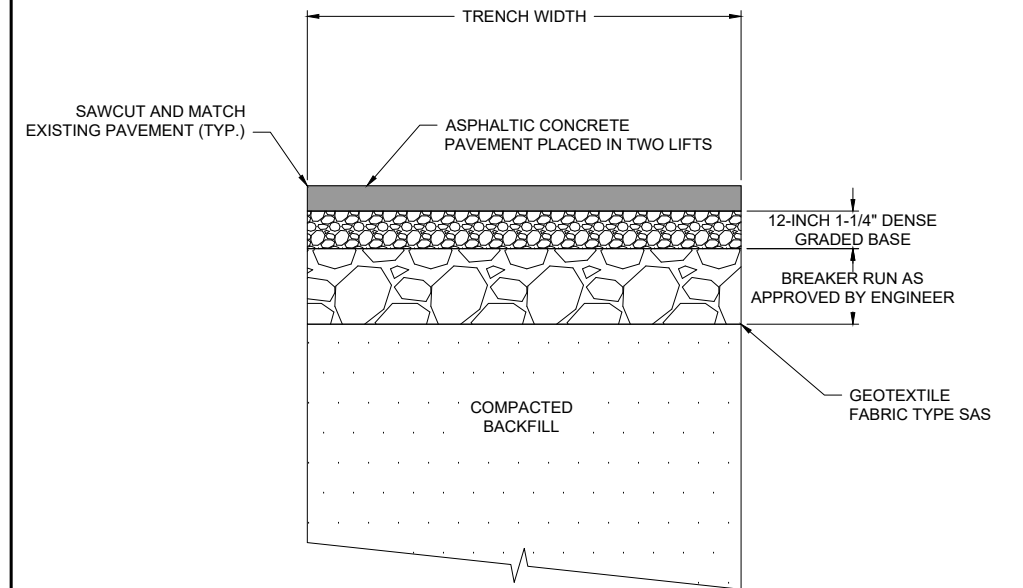

**GENERAL NOTES:**

1. PLAN QUANTITY BASED ON ASSUMED 4-INCH THICKNESS FOR ROADWAYS AND 2-INCH THICKNESS FOR DRIVEWAYS
2. CONTRACTOR TO MATCH EXISTING ASPHALT THICKNESS
3. ASPHALTIC CONCRETE PAVEMENT MIX SHALL BE 4 MT 58-28S

**ASPHALTIC CONCRETE PAVEMENT RESTORATION DETAIL**  
NO SCALE

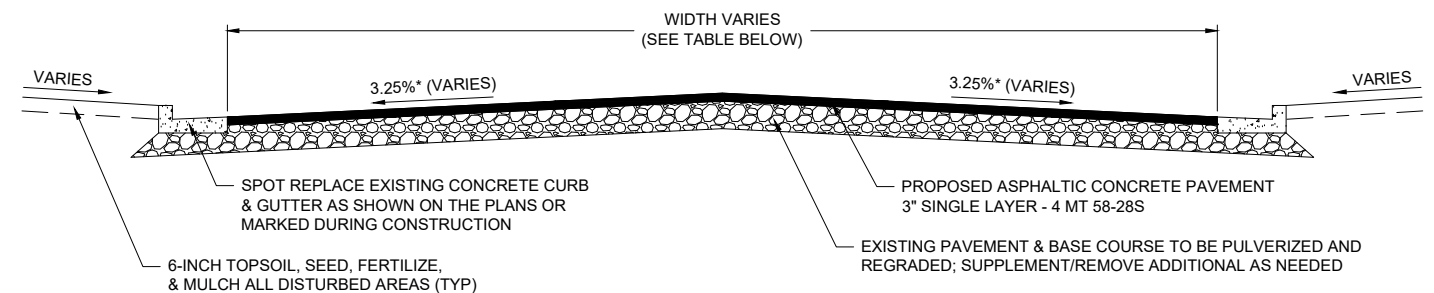

\*GRADE TO BE DETERMINED IN FIELD AND ADJUSTED TO MAXIMIZE USE OF PULVERIZED MATERIALS

**GENERAL NOTES:**

1. THIS TYPICAL SECTION IS TO BE USED IF ALTERNATE C IS SELECTED IN LIEU OF ROADWAY PATCHES
2. RED TOP CROWN OR CENTERLINE GRADE TO BE DETERMINED IN FIELD AND ADJUSTED TO MAXIMIZE USE OF PULVERIZED MATERIALS

**TYPICAL SECTION - ALTERNATE BID**  
STORI DRIVE (STA 1+20 - STA 4+10)  
CHESTNUT STREET (STA 4+50 - STA 5+50)  
VALLEY VIEW DRIVE (STA 6+20 - STA 19+25)

NOT TO SCALE

ROAD WIDTHS	
ROAD	A
STORI DRIVE	27'
CHESTNUT STREET	33'
VALLEY VIEW DRIVE	32'

PROJECT DATE:	DRAWN BY:	NO.	DATE	REVISION	BY:
3/20/2026 10:43 AM, G:\11111137\11137051\CADD\Construction Documents\11137052 Details.dwg	DRK	-	-	-	-
	DESIGNED BY: Init	-	-	-	-
	CHECKED BY: Init	-	-	-	-



ENGINEERING | ARCHITECTURE | SURVEYING  
FUNDING | PLANNING | ENVIRONMENTAL  
1230 South Boulevard, Baraboo WI 53913  
(608) 356-2771 www.msa-ps.com  
© MSA Professional Services, Inc.

2026 VALLEY VIEW DRIVE WATER MAIN REPLACEMENT  
RICHLAND CENTER CITY UTILITIES  
RICHLAND COUNTY, WISCONSIN

DETAILS

PROJECT NO.  
11137052  
SHEET  
G4



**NOTES:**

- ONE LANE OF TRAFFIC SHALL REMAIN OPEN AT ALL TIMES DURING CONSTRUCTION.
- CONSTRUCTION OF TEMPORARY BYPASS LANES SHALL BE COORDINATED WITH AFFECTED RESIDENTS AND APPROVED BY OWNER AND/OR ENGINEER.
- ALL EXCAVATIONS SHALL BE RESTORED WITH AGGREGATE BASE AND OPENED TO TRAFFIC OVER NIGHTS, HOLIDAYS, AND WEEKENDS.
- THE EXACT NUMBER, LOCATION, AND SPACING OF ALL SIGNS AND BARRICADES SHALL BE ADJUSTED TO FIT FIELD CONDITIONS AS APPROVED BY THE ENGINEER.
- BARRICADES THAT MUST BE MOVED FOR A WORK OPERATION SHALL BE IMMEDIATELY RE-ESTABLISHED UPON COMPLETION OF THE OPERATION, OR FOR CONTINUING OPERATIONS, AT THE END OF EACH WORKING DAY.
- ALL TYPE III BARRICADES SHALL BE PROVIDED WITH TYPE "A" LOW - INTENSITY FLASHING WARNING LIGHTS AND BE VISIBLE ON BOTH SIDES.
- ALL TYPE III BARRICADES SHALL HAVE RAILS REFLECTORIZED ON BOTH FACES. STRIPES SHALL BE PROPERLY SLOPED DOWN TOWARD THE TRAFFIC SIDE.
- TRAFFIC CONTROL DEVICES NOT SHOWN TO SCALE. CONTRACTOR SHALL PROVIDE ALL TRAFFIC CONTROL DEVICES AND FLAGGING REQUIRED TO PROTECT THE WORK ZONE(S).
- SIGNS THAT WILL BE IN PLACE LESS THAN 7 CONTINUOUS DAYS AND NIGHTS MAY BE MOUNTED ON PORTABLE SUPPORTS.
- TRAFFIC CONTROL DEVICES AND PLACEMENT SHALL CONFORM TO MUTCD STANDARDS.

**LEGEND**

- ← → TRAFFIC DIRECTION
- ⊥ SIGN ON TEMPORARY SUPPORT
- ⊥ TYPE III BARRICADE
- ⊥ TYPE III BARRICADE WITH SIGN
- ▨ WORK ZONE
- TRAFFIC CONTROL DRUMS
- ① ROAD WORK AHEAD (W20-1)
- ② ONE LANE ROAD AHEAD (W20-4)
- ③ LANE CLOSURE



PROJECT DATE:	NO.	DATE	REVISION	BY:
DRAWN BY: DRK	-	-	-	-
DESIGNED BY: Init	-	-	-	-
CHECKED BY: Init	-	-	-	-

**MSA** ENGINEERING | ARCHITECTURE | SURVEYING  
 FUNDING | PLANNING | ENVIRONMENTAL  
 1230 South Boulevard, Baraboo WI 53913  
 (608) 356-2771 www.msa-ps.com  
© MSA Professional Services, Inc.

**2026 VALLEY VIEW DRIVE WATER MAIN REPLACEMENT**  
 RICHLAND CENTER CITY UTILITIES  
 RICHLAND COUNTY, WISCONSIN

**TRAFFIC CONTROL PLAN**

PROJECT NO. 11137052  
 SHEET G5

PLOT DATE: 3/20/2026 10:43 AM, G:\1111137051\CADD\Construction Documents\11137052 Traffic Control Plan.dwg

- PLAN NOTES:**
- ✗ DENOTES APPROXIMATE LOCATION OF STAINLESS STEEL REPAIR BAND
  - DENOTES APPROXIMATE LOCATION OF UNKNOWN REPAIR TYPE
  - TEMPORARY WATER SERVICE CONNECTS TO BE COORDINATED WITH UTILITY AND HOME OWNER SEE SPECIFICATIONS AND BID SCHEDULE FOR PAYMENT OF TRENCHLESS WATER SERVICE INSTALLATION
  - ADDITIONAL REMOVAL AND REPLACEMENT OF NON-UTILITY TRENCH CURB AND GUTTER MAY BE REQUIRED

- 4 - 8" VALVE AND BOX
- 2 - 8" X 8" TEE
- 1 - 8" X 6" REDUCER
- 2 - 8" PLUG
- + 1 - CONNECT TO EXISTING W.M.
- 54 L.F. 8" W.M.

FUTURE WATERMAIN CONNECTION FOR STORI FIELD DEVELOPMENT

ALTERNATE B VALLEY VIEW DRIVE LIMITS  
BURST/INSERTION PITS

ENKE PROPERTIES LLC  
DEBRA LYNCH 873 N CHESTNUT ST  
JAMES & MICHELLE LUXTON 782 VALLEY VIEW DRIVE  
EDITH SYFTTESTAD TRUST 792 VALLEY VIEW DRIVE  
RANDY & BRENDA EWING 810 VALLEY VIEW DRIVE  
JACOB & JASMINE LUNDGREN 824 VALLEY VIEW DRIVE  
ROBERT & ELLEN EVANS 715 VALLEY VIEW DRIVE  
JASON JOHNSON & LATASHA DEAN 725 VALLEY VIEW DRIVE  
LARRY FOWLER 755 VALLEY VIEW DRIVE  
LARRY FOWLER 755 VALLEY VIEW DRIVE  
DENISE BREWER 823 VALLEY VIEW DRIVE  
RONALD OLSON 837 VALLEY VIEW DRIVE  
LESLIE & AMBER MORRIS 851 VALLEY VIEW DRIVE

MATCH LINE - STA. 5+10

MATCH LINE - STA. 10+85

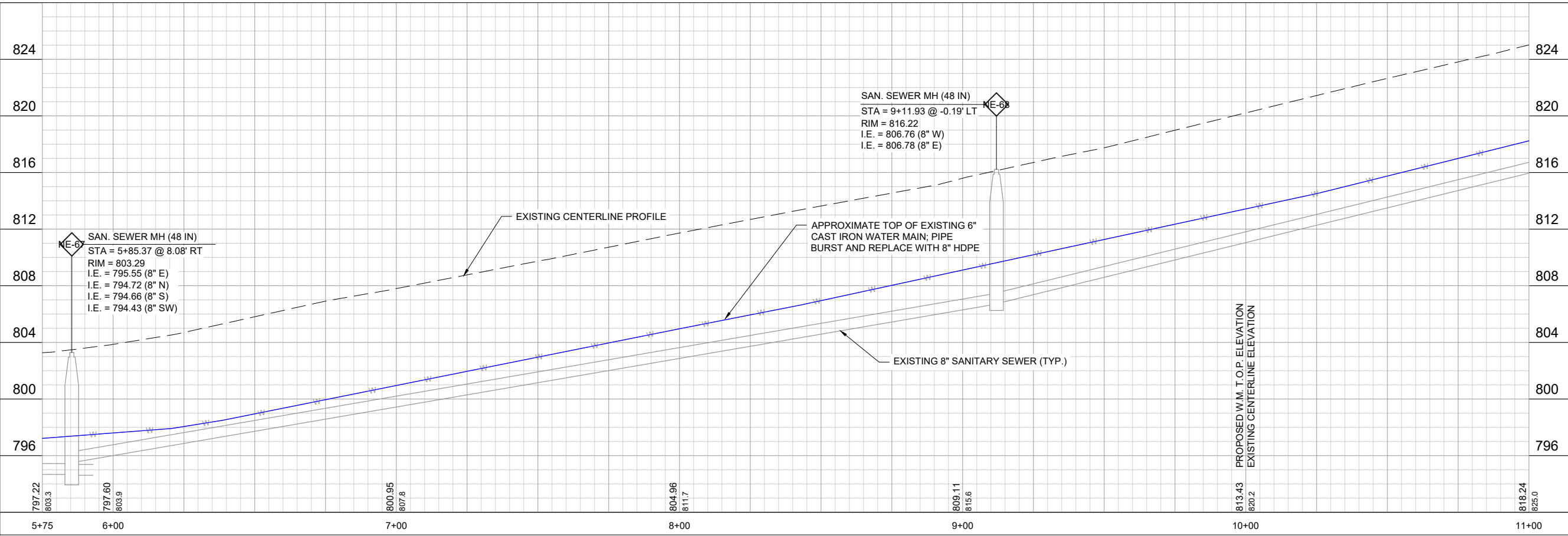
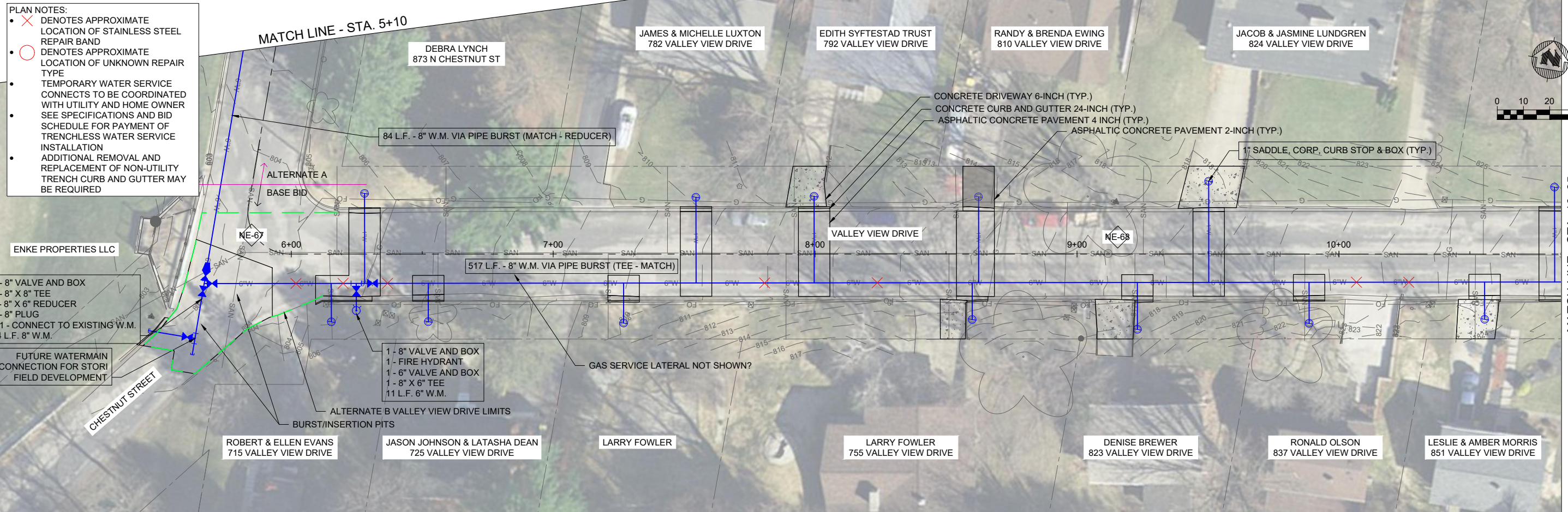

PROJECT DATE:	DRAWN BY:	NO.	DATE	REVISION	BY:
	DRK				
	Init				
	Init				



ENGINEERING | ARCHITECTURE | SURVEYING  
FUNDING | PLANNING | ENVIRONMENTAL  
1230 South Boulevard, Baraboo WI 53913  
(608) 356-2771 www.msa-ps.com  
© MSA Professional Services, Inc.

2026 VALLEY VIEW DRIVE WATER MAIN REPLACEMENT  
RICHLAND CENTER CITY UTILITIES  
RICHLAND COUNTY, WISCONSIN

PLAN AND PROFILE - BASE BID - VALLEY VIEW DRIVE

PROJECT NO.  
11137052  
SHEET  
P1

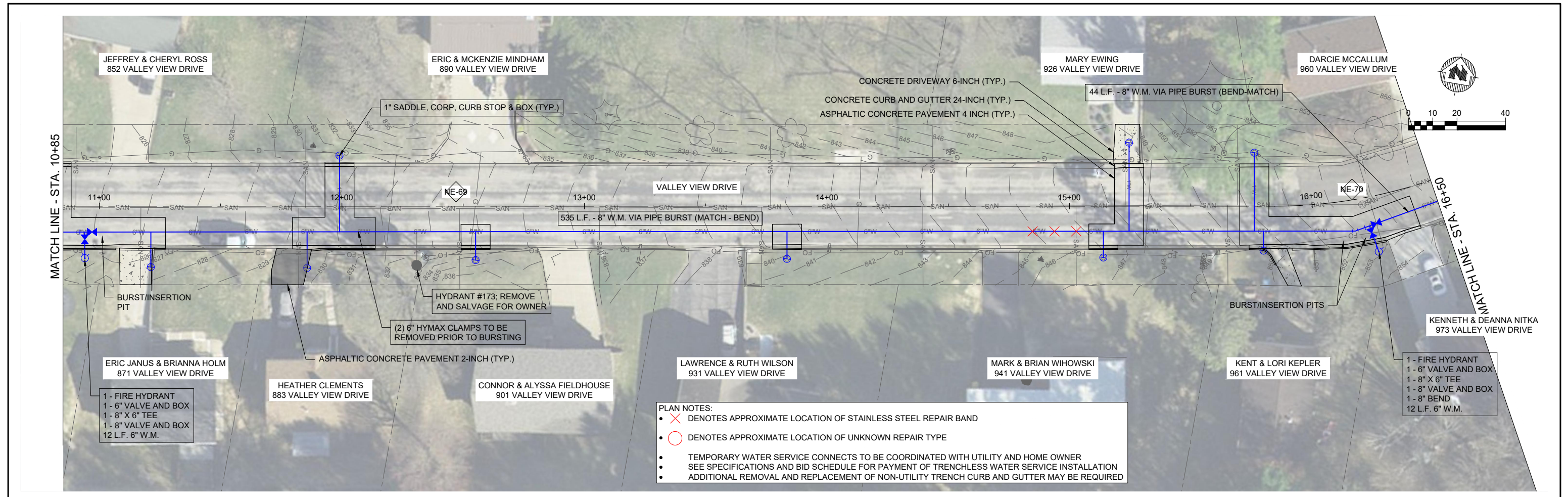

**PLAN NOTES:**

- X DENOTES APPROXIMATE LOCATION OF STAINLESS STEEL REPAIR BAND
- O DENOTES APPROXIMATE LOCATION OF UNKNOWN REPAIR TYPE
- TEMPORARY WATER SERVICE CONNECTS TO BE COORDINATED WITH UTILITY AND HOME OWNER  
SEE SPECIFICATIONS AND BID SCHEDULE FOR PAYMENT OF TRENCHLESS WATER SERVICE INSTALLATION
- ADDITIONAL REMOVAL AND REPLACEMENT OF NON-UTILITY TRENCH CURB AND GUTTER MAY BE REQUIRED

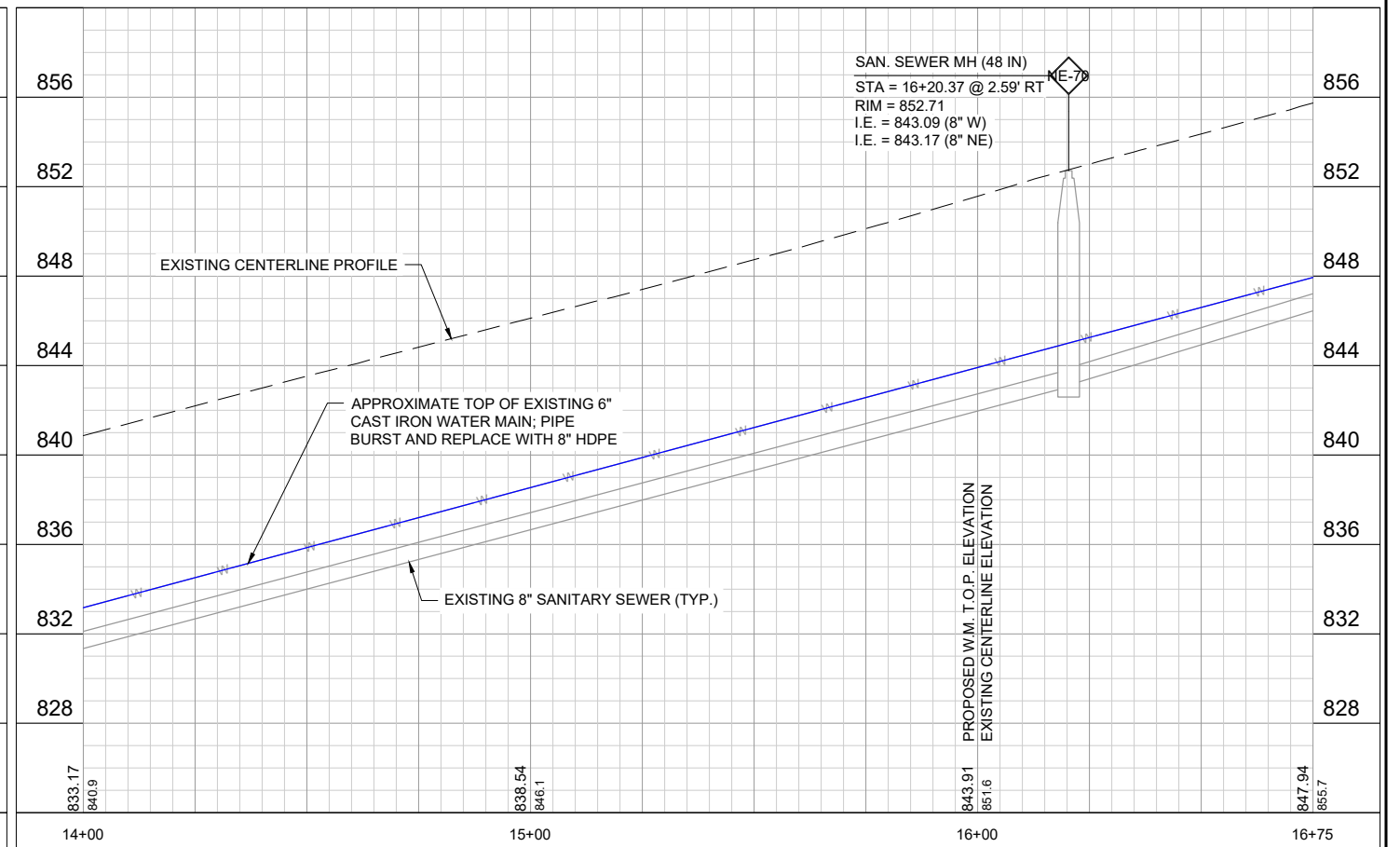
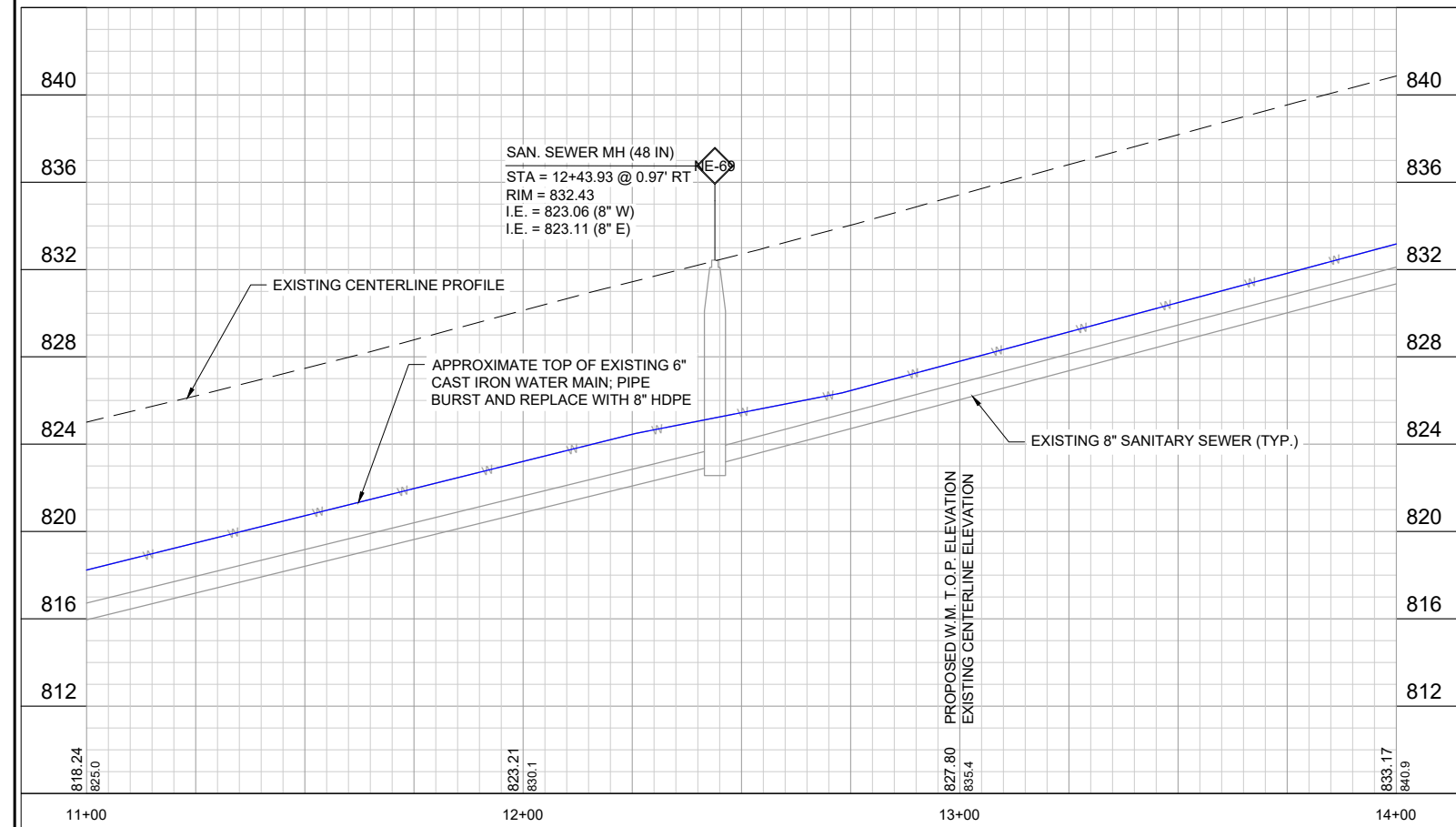

PROJECT DATE:	DRAWN BY:	NO.	DATE	REVISION	BY:
	DRK	-	-		-
	Init	-	-		-
	Init	-	-		-

**MSA** ENGINEERING | ARCHITECTURE | SURVEYING  
 FUNDING | PLANNING | ENVIRONMENTAL  
 1230 South Boulevard, Baraboo WI 53913  
 (608) 356-2771 www.msa-ps.com  
 © MSA Professional Services, Inc.

**2026 VALLEY VIEW DRIVE WATER MAIN REPLACEMENT**  
 RICHLAND CENTER CITY UTILITIES  
 RICHLAND COUNTY, WISCONSIN

**PLAN AND PROFILE - BASE BID - VALLEY VIEW DRIVE**

PROJECT NO. 11137052  
 SHEET P2

PLOT DATE: 3/20/2026 10:44 AM, G:\1111137051\CADD\Construction Documents\11137052 Plan and Profile - Valley View.dwg

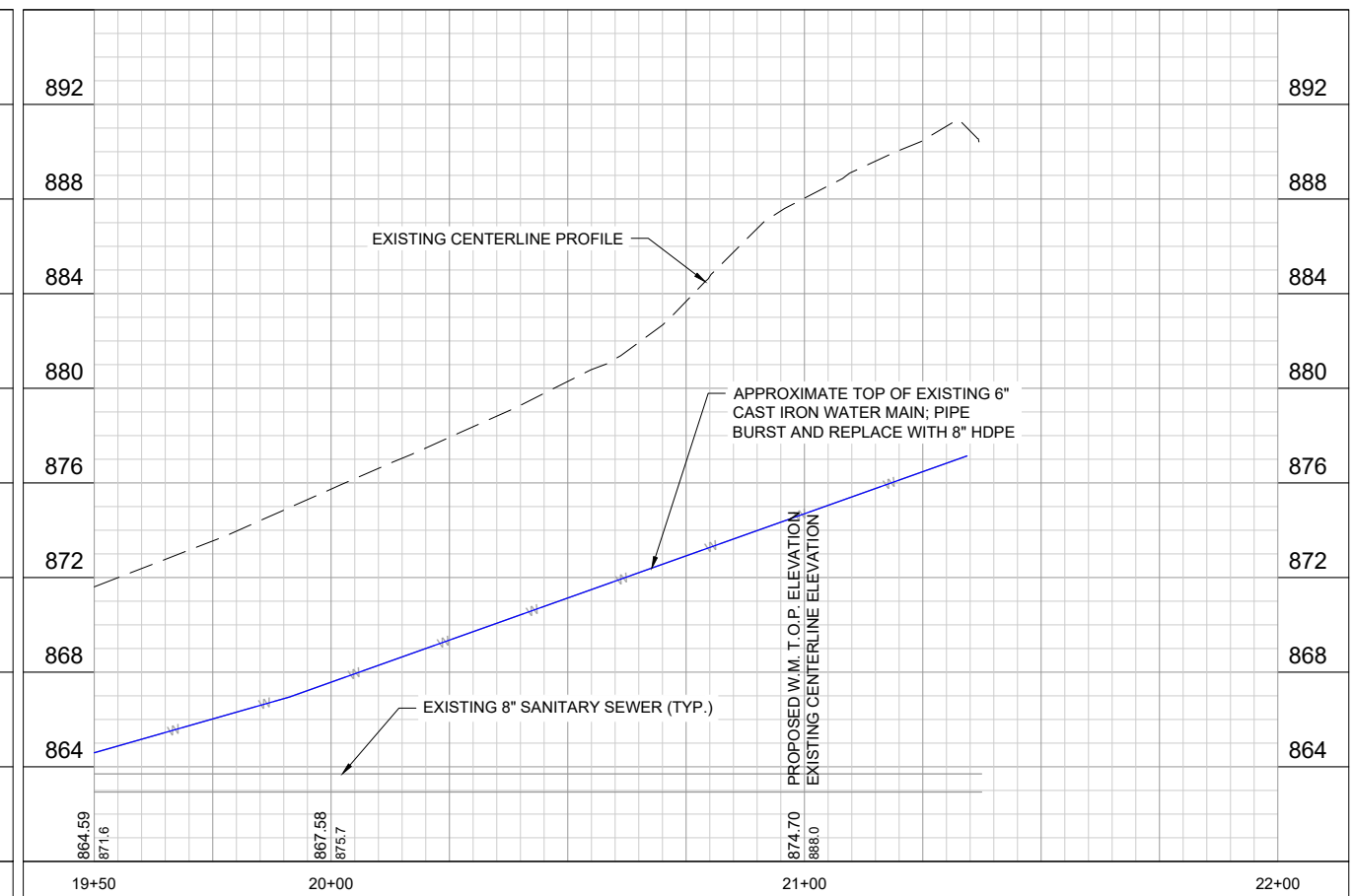
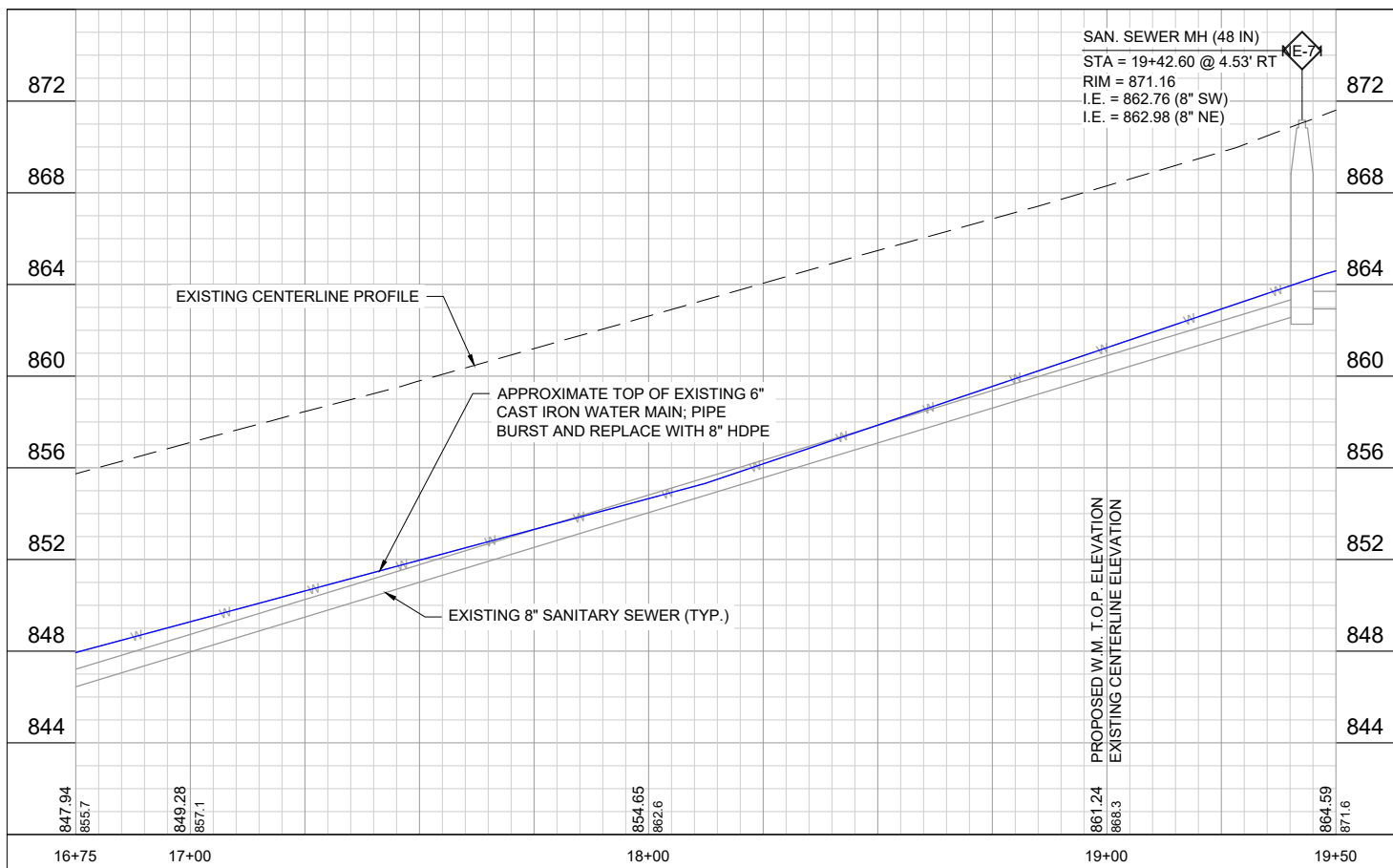
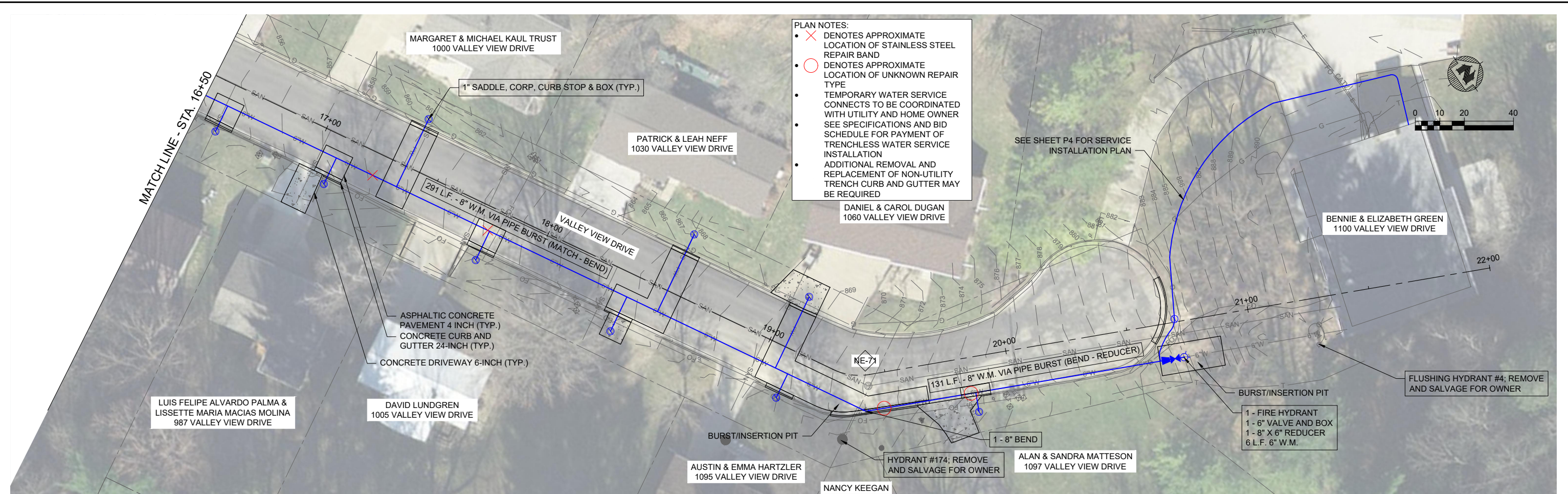

PROJECT DATE:	NO.	DATE	REVISION	BY
DRAWN BY: DRK				
DESIGNED BY: Init				
CHECKED BY: Init				



ENGINEERING | ARCHITECTURE | SURVEYING  
 FUNDING | PLANNING | ENVIRONMENTAL  
 1230 South Boulevard, Baraboo WI 53913  
 (608) 356-2771 www.msa-ps.com  
 © MSA Professional Services, Inc.

2026 VALLEY VIEW DRIVE WATER MAIN REPLACEMENT  
 RICHLAND CENTER CITY UTILITIES  
 RICHLAND COUNTY, WISCONSIN

PLAN AND PROFILE - BASE BID - VALLEY VIEW DRIVE

PROJECT NO. 11137052  
 SHEET P3

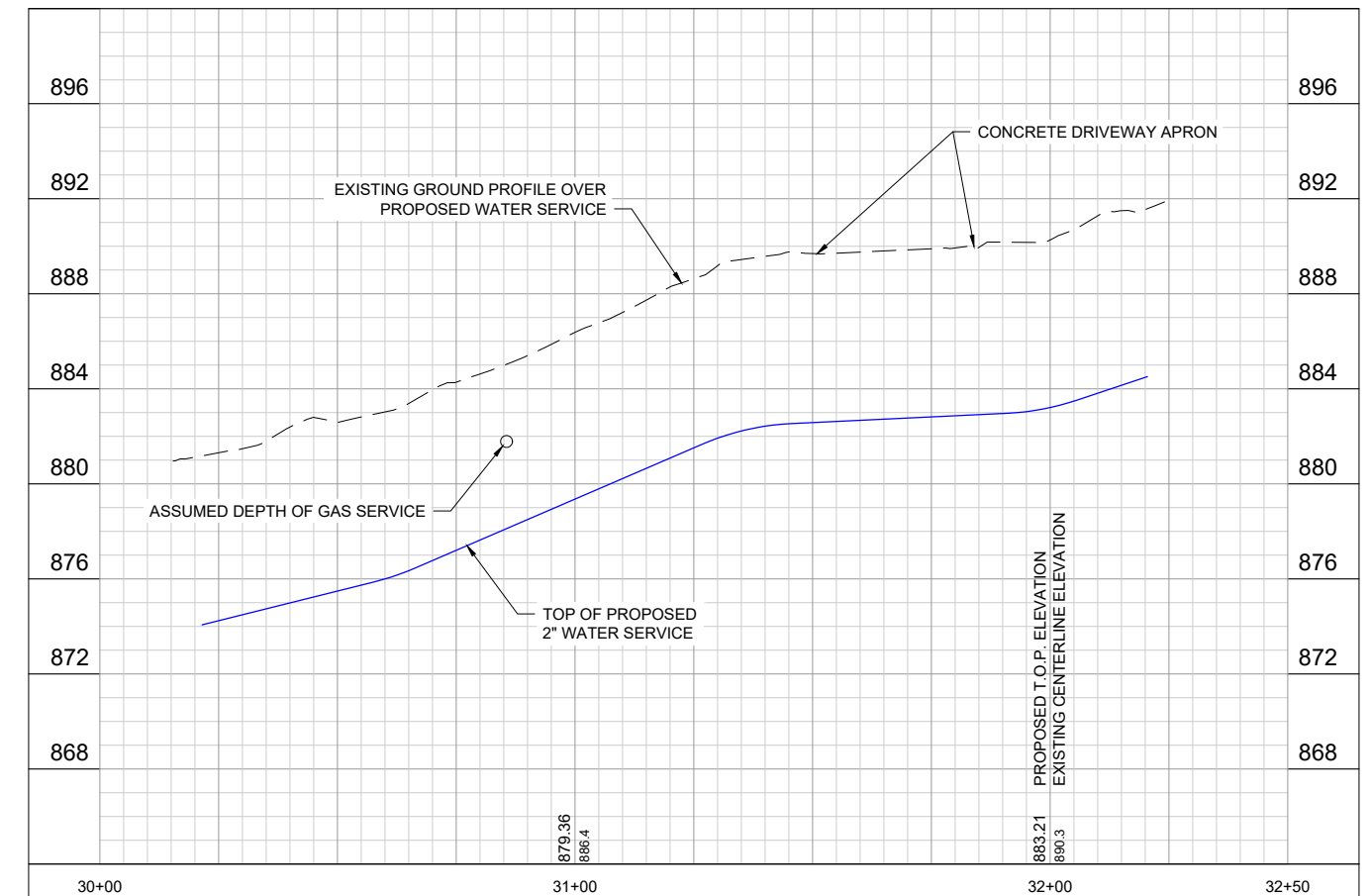
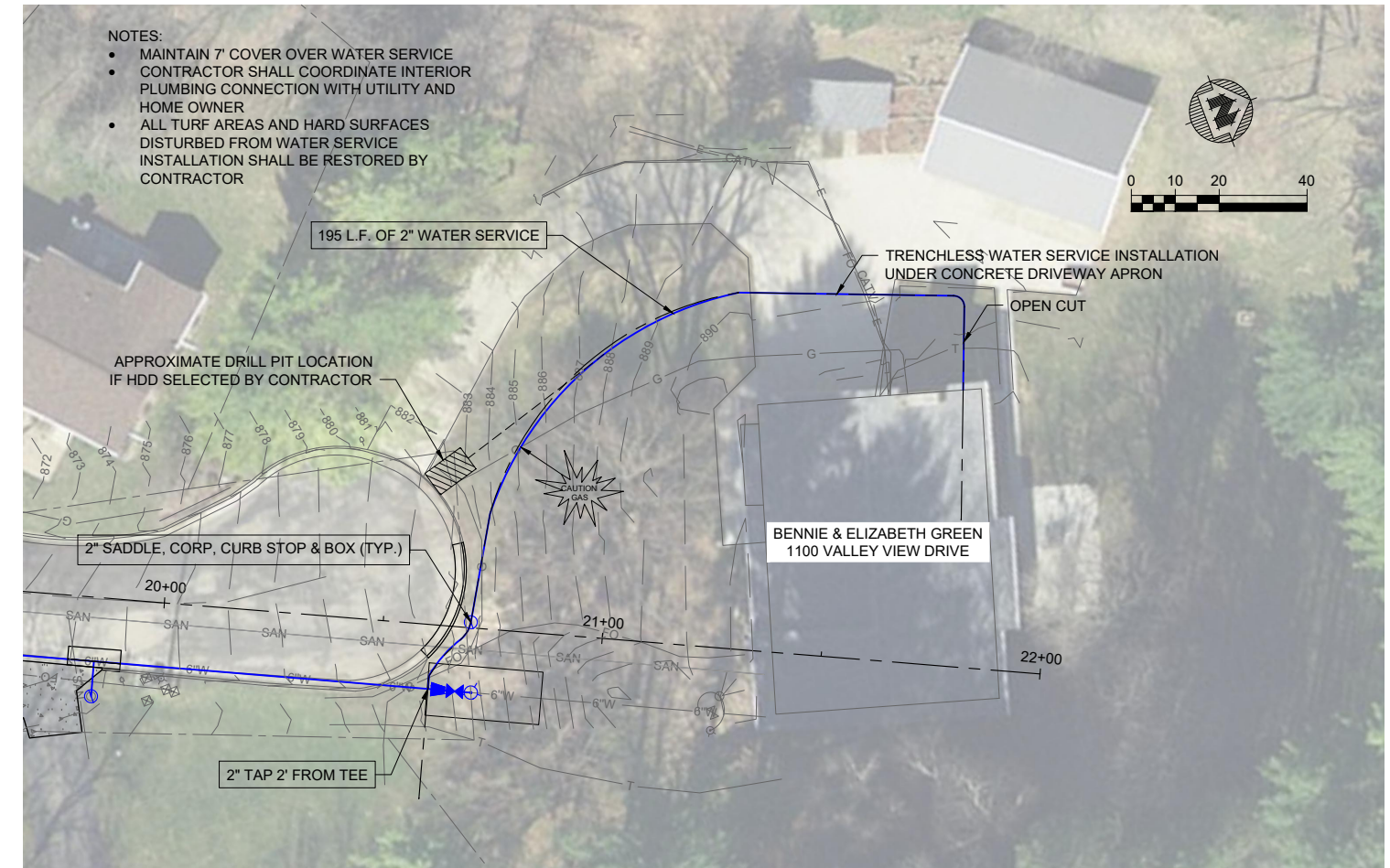

PROJECT DATE:	DRAWN BY:	NO.	DATE	REVISION	BY:
	DRK	-	-		-
	DESIGNED BY:	Init	-		-
	CHECKED BY:	Init	-		-

PLOT DATE: 3/20/2026 10:44 AM, G:\11111137\11137051\CADD\Construction Documents\11137052 Plan and Profile - 1100 Valley View Drive Service.dwg

**MSA** ENGINEERING | ARCHITECTURE | SURVEYING  
FUNDING | PLANNING | ENVIRONMENTAL  
1230 South Boulevard, Baraboo WI 53913  
(608) 356-2771 www.msa-ps.com  
© MSA Professional Services, Inc.

2026 VALLEY VIEW DRIVE WATER MAIN REPLACEMENT  
RICHLAND CENTER CITY UTILITIES  
RICHLAND COUNTY, WISCONSIN

PLAN AND PROFILE - BASE BID - 1100 WATER SERVICE

PROJECT NO.  
11137052  
SHEET  
P4

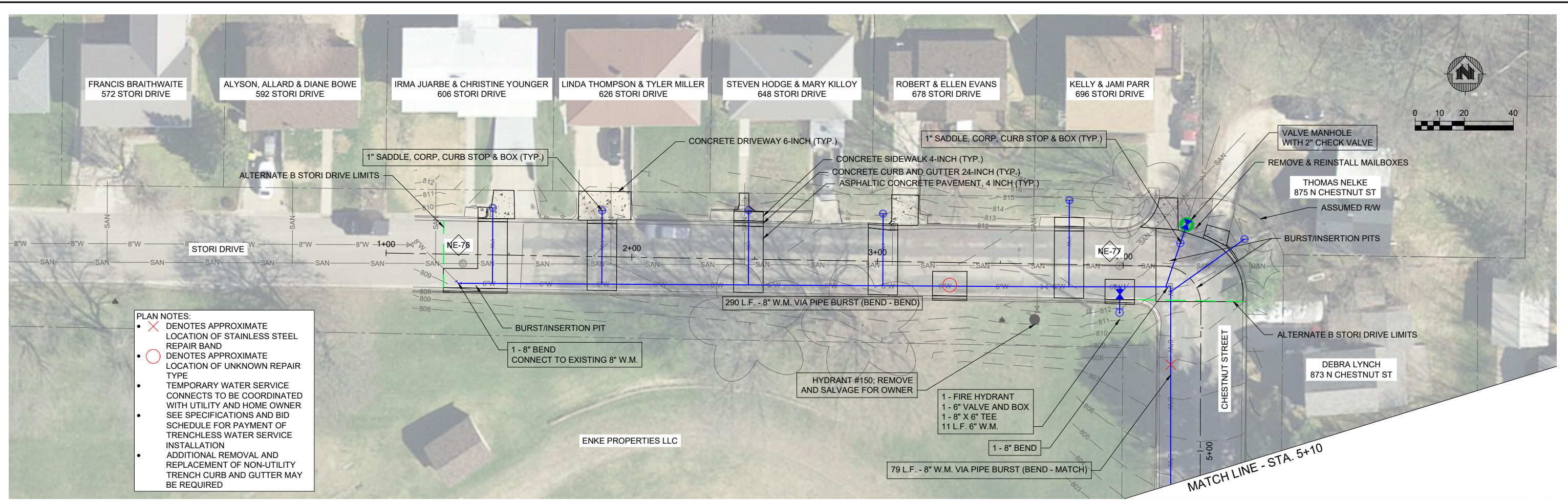

- PLAN NOTES:**
- ✗ DENOTES APPROXIMATE LOCATION OF STAINLESS STEEL REPAIR BAND
  - DENOTES APPROXIMATE LOCATION OF UNKNOWN REPAIR TYPE
  - TEMPORARY WATER SERVICE CONNECTS TO BE COORDINATED WITH UTILITY AND HOME OWNER SEE SPECIFICATIONS AND BID SCHEDULE FOR PAYMENT OF TRENCHLESS WATER SERVICE INSTALLATION
  - ADDITIONAL REMOVAL AND REPLACEMENT OF NON-UTILITY TRENCH CURB AND GUTTER MAY BE REQUIRED

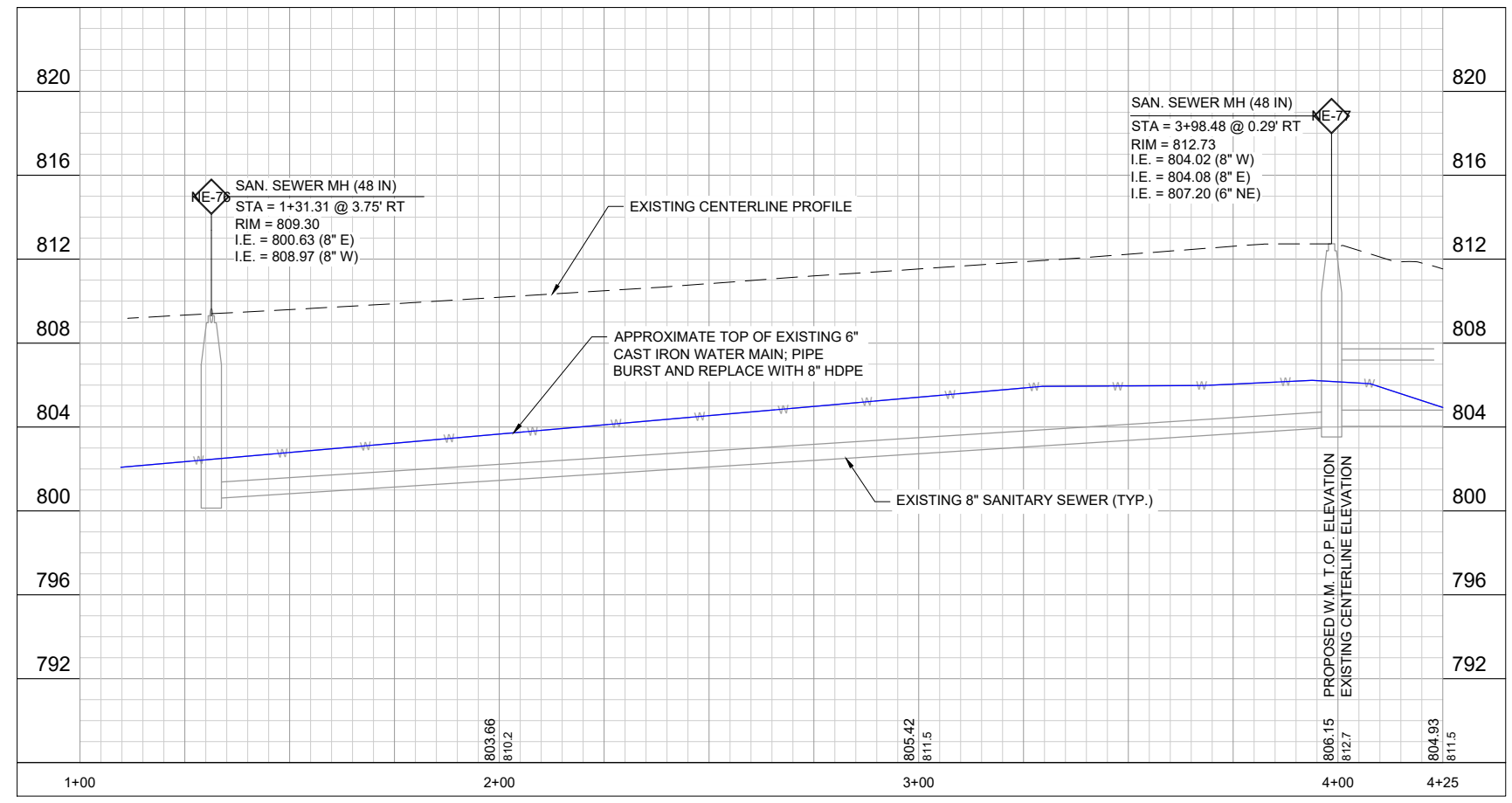

PROJECT DATE:	DRAWN BY:	NO.	DATE	REVISION	BY:
	DRK	-	-		-
	Init	-	-		-
	Init	-	-		-

**MSA**  
 ENGINEERING | ARCHITECTURE | SURVEYING  
 FUNDING | PLANNING | ENVIRONMENTAL  
 1230 South Boulevard, Baraboo WI 53913  
 (608) 356-2771 www.msa-ps.com  
 © MSA Professional Services, Inc.

**2026 VALLEY VIEW DRIVE WATER MAIN REPLACEMENT**  
 RICHLAND CENTER CITY UTILITIES  
 RICHLAND COUNTY, WISCONSIN

**PLAN AND PROFILE - ALTERNATE A - STORI DRIVE**

PROJECT NO.  
11137052  
 SHEET  
P5