



Sealed Bids-Gateway Sign
1-14-21 9:00 am
Republic City Hall, 213 North Main
Sign-In Sheet

NAME	COMPANY
Laura Burbridge	City Clerk
Heather Green	City Accountant

ATTACHMENT A - BID SUBMISSION FORM

BIDDERS MUST PROVIDE THE FOLLOWING INFORMATION:

Item	Description of Work	Price
Base Bid	<p>Construction and installation of main gateway sign as per the scope of services and specifications.</p> <p>* Reference SS Quote # 12935</p>	<p>\$ <u>233,750.50</u></p>

In compliance with this Invitation for Bid and to all terms, conditions, and specifications imposed therein and hereby incorporated by reference, the undersigned offers and agrees to furnish the goods and/or services described herein.

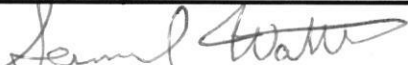
<p>City of Republic – City Gateway Sign (Westbound Hwy 60)</p> <p>213 N Main St., Republic, MO 65738</p>	
	<p>Company Legal Name: Springfield Sign and Graphics</p>
<p>Telephone: 417-862-2454</p>	<p>Address: 4825 E Kearney Springfield, MO 65803</p>
<p>Facsimile: 417-862-1887</p>	<p>Signed Dated 1/13/21</p>
<p>E-mail: daves@springfieldsign.com</p>	<p></p>
<p>Cellular: 417-848-4651</p>	<p>Printed Title V.P. of Sales</p>
	<p>Bidders Federal ID Number: 43-1778752</p>



Springfield Sign & Graphics, Inc.

4825 E. Kearney Street
 Springfield, MO 65803
 Ph: (417) 862-2454
 FAX: (417) 862-1887
 Web: <http://www.springfieldsign.com>

Created Date: 1/13/2021 12:40:02PM	Prepared For: City of Republic, MO
Salesperson: David Schridde	Contact: Jared Keeling
Email: daves@springfieldsign.com	Office Phone: (417) 732-3505
Cell Phone: (417) 848-4651	Email: jkeeling@republicmo.com
Office Fax: (417) 862-1887	Address: Planning & Economic Development
Entered by: Samuel Watts	204 N. Main Street Republic, MO 65738

Description: Republic, MO - Quote - Monument Sign/Stone work and lighting budget - Tiger and Landscaping by others

		Quantity	Unit Price	Subtotal
1	Product: Custom Fabricated Sign Description: SIGN 1 OPTION 3 REV 3 S/F MONUMENT SIGN: SS to manufacture and install (1) custom monument sign per SS artwork. This is a budgetary quote and will be subject to final design and final material selections. Landscaping and Tiger by others. New sign to be made of aluminum sheeting and construction and will be illuminated with LED lighting. All AGILIGHT LED"s to be used for lighting of components. All Azko Noble paint finishes to be used and sign cabinet and framing to be aluminum construction. SS to provide vertical steel support structure and pad per artwork. Masonry work to be a stone veneer that is applied to a durarock frame that is built on the sign structure. SS to provide up and down lighting around sign structure per artwork. Overall width of sign to be approximately 32' and OAH of sign structure to be approximately 27' Top reveal portion to have lighting reveal to cast light up and down on structure. R cabinet and Republic to be flush mount channel letters with lower MISSOURI copy to be a routed acrylic push thru letter. Sign to be painted with automotive quality paints. Growing Together since 1871 to be non lit FCO lettering that is illuminated with up lighting per artwork. Standard obstacle clause in effect for excavation. SS assumes reasonable drive up access for installation and construction equipment. All masonry work to be a stone veneer, final price will be determined by final material selection. All AGILIGHT LED's to be used and all aluminum construction. Sign to be S/F Upper reveal to have a stucco/EFIS finish. Main field of sign where channel letters are mounted to have same effect/finish. SS to connect to primary power at time of installation if available. Primary electric run to sign to be handled by City of Republic, MO. SS to help coordinate final location.	1	\$229,750.50	\$229,750.50
		Quantity	Unit Price	Subtotal
2	Product: Engineering Description: Structural Engineering for sign support. -Budget figure to full technical design.	1	\$4,000.00	\$4,000.00
		Quantity	Unit Price	Subtotal
3	Product: Permit Acquisition Description: Permit Procurement/Permit cost if required to be billed in addition to this stated price if required for signage approval.	1	\$0.00	\$0.00



Springfield Sign & Graphics, Inc.

4825 E. Kearney Street
Springfield, MO 65803
Ph: (417) 862-2454
FAX: (417) 862-1887
Web: http://www.springfieldsign.com

Notes

Standard contract terms apply (Sign Sales Document), all electrical to sign by others, obstacle clause in effect, sign permits/acquisition/engineering fees billed in addition to prices stated herein, all sales/use taxes the responsibility of the customer at additional expense, Springfield Sign retains title to sign (products) until sign (products) are paid in full, late payment fees to be 2.0% per month, any reasonable attorney or collection fees required to collect monies due to be paid by customer. Any invoices paid with Credit Card may be subject to convenience fee. Culver's projects: Price for menu board system does not include price of POP materials/translites. State of Jurisdiction: It is agreed by both parties hereto that venue of any action arising under the agreement shall be in Green County, Missouri and the laws of the State of Missouri shall govern this agreement. Should any part of this agreement contravene public policy or laws of the jurisdiction in which it is sought to enforce the same, then such part shall be considered null and void and have no force and effect, and the balance of the terms and conditions of this agreement shall remain valid and in full force and effect.

Table with 2 columns: Description and Amount. Rows include Estimate Total (\$233,750.50), Subtotal (\$233,750.50), Total (\$233,750.50), and Deposit Required (\$116,875.25).

Payment Terms: 50% deposit due at signing, 40% progressive payment due prior to shipment, 10% due Net 30 upon job completion

Client Reply Request

Estimate Accepted "As Is". Please proceed with Order.

Other: _____

Changes required, please contact me.

SIGN: _____ Date: / /

To be submitted with Vendor's Bid

We DO NOT take exception to the IFB Documents/Requirements.

We TAKE exception to the IFB Documents/Requirements as follows:

CITY OF REPUBLIC STATEMENT OF "NO BID" * ADDENDA

Bidder acknowledges receipt of the following addendum:

RETURN THIS PAGE ONLY IF YOUR COMPANY PROVIDES THE PRODUCTS/SERVICES BEING BID AND DECLINES TO DO SO.

Addendum No. ____

Addendum No. ____

WE, THE UNDERSIGNED, HAVE DECLINED TO BID ON YOUR IFB * FOR DESCRIPTION FOR THE FOLLOWING REASON(S):

Addendum No. ____

____ SPECIFICATIONS ARE TOO "TIGHT," I.E. GEARED TOWARD ONE BRAND OR MANUFACTURER ONLY (PLEASE EXPLAIN BELOW).

Addendum No. ____

Addendum No. ____

____ INSUFFICIENT TIME TO RESPOND TO INVITATION FOR BID.

____ OUR PRODUCT SCHEDULE WOULD NOT PERMIT US TO PREFORM.

Print Email daves@springfieldsign.com

Print Federal Tax ID No. 43-1778752

CITY OF REPUBLIC STATEMENT OF "NO BID"

RETURN THIS PAGE ONLY IF YOUR COMPANY PROVIDES THE PRODUCTS/SERVICES BEING BID AND DECLINES TO DO SO.

WE, THE UNDERSIGNED, HAVE DECLINED TO BID ON YOUR IFB FOR THE FOLLOWING REASON(S):

_____ SPECIFICATIONS ARE TOO "TIGHT," I.E. GEARED TOWARD ONE BRAND OR MANUFACTURER ONLY (PLEASE EXPLAIN BELOW).

_____ INSUFFICIENT TIME TO RESPOND TO INVITATION FOR BID.

_____ OUR PRODUCT SCHEDULE WOULD NOT PERMIT US TO PERFORM.

_____ UNABLE TO MEET SPECIFICATIONS.

_____ UNABLE TO MEET INSURANCE REQUIREMENTS.

_____ SPECIFICATIONS UNCLEAR (PLEASE EXPLAIN BELOW).

_____ OTHER (PLEASE SPECIFY BELOW).

REMARKS:

COMPANY NAME: _____

ADDRESS: _____

SIGNATURE AND TITLE: _____

TELEPHONE NUMBER: _____

DATE: _____



REPUBLIC
M I S S O U R I

*Growing
Together*

SINCE 1871

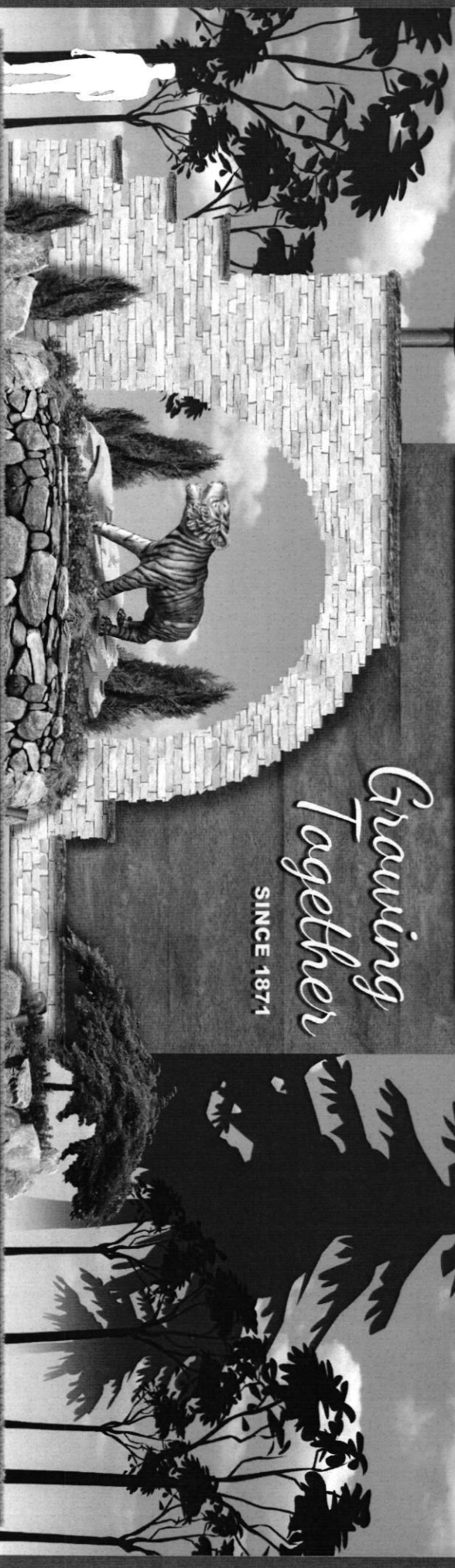



REPUBLIC
MISSOURI

Growing Together

SINCE 1871



FRONT VIEW

HALO LIGHTING ON TOPPER WITH WALL WASH EFFECT ON TEXTURED WALL/REVEAL

INTERNALLY ILLUMINATED SINGLE FACE LIT CHANNELLED FLUSH MOUNTED TO TEXTURED CABINET REVEAL WITH REVERSE SIDE MOUNTED GRAPHICS, BLACK TRIM AND 5" BLACK RETURNS

INTERNAL LIT ILLUMINATED SINGLE FACE LIT CABINET TRIM WITH ACRYLIC BACKER, VINYL GRAPHICS, 2" BLACK TRIM ON INSIDE OF TRIM AND 4" MOUNTED TO POLE; POLE DIA 100" AT 100' HEIGHT; 100' DIA 100" AT 100' HEIGHT; 100' DIA 100" AT 100' HEIGHT; 100' DIA 100" AT 100' HEIGHT

BACK OF INTERNALLY ILLUMINATED SINGLE FACE LIT CABINET TRIM WITH ACRYLIC BACKER, VINYL GRAPHICS, 2" BLACK TRIM ON INSIDE OF TRIM AND 4" MOUNTED TO POLE; POLE DIA 100" AT 100' HEIGHT; 100' DIA 100" AT 100' HEIGHT; 100' DIA 100" AT 100' HEIGHT; 100' DIA 100" AT 100' HEIGHT

SUPPORT PIPE/POLE PAINTED CHAMCOAL GRAY - PMS 780

NATURAL STONE FAÇADE

CUSTOM STONE ARCH REVEAL
ROCK STONE TOPPER
ROCK STONE TOPPER
PRE-PURCHASED TIGER

LANDSCAPING FOR ILLUSTRATION ONLY
LANDSCAPING DONE BY OTHERS

CONCRETE BASE



REPUBLIC
MISSOURI

Growing Together
SINCE 1871

LED HIDDEN FLOOD LIGHTING UNDER ARCH AND LANDSCAPE

8" CAP TRIM
PAINTED BLACK
TEXTURED WALL REVEAL PAINTED LIGHT TAN/LIGHT CREME PMS C0010780
4" CAP TRIM
PAINTED BLACK

OPEN FACE CABINET WITH BLACK 4" TRIM BLACK RETURNS, TEXTURED WALL PAINTED LIGHT TAN/LIGHT CREME PMS C0010780

PERFORATED LIT CHANNELLED FLUSH MOUNTED TO TEXTURED WALL WITH 5" BLACK TRIM AND BLACK RETURNS

PUSH THRU ACRYLIC WITH GREEN VINYL GRAPHICS, 2" BLACK TRIM ON INSIDE OF TRIM AND 4" MOUNTED TO POLE; POLE DIA 100" AT 100' HEIGHT; 100' DIA 100" AT 100' HEIGHT; 100' DIA 100" AT 100' HEIGHT; 100' DIA 100" AT 100' HEIGHT

1 1/2" ALUM. FCO PAINTED LIGHT TAN/LIGHT CREME AND PIN MOUNTED PMS C0010780
ALUMINUM FAÇADE PAINTED TO RESEMBLE RUSTED EXTERIOR
1 1/2" ALUM. FCO PAINTED LIGHT TAN/LIGHT CREME AND PIN MOUNTED PMS C0010780

ROCK STONE TOPPER
SIZE: 100" DIA 100" H

LED FLOOD LIGHTING SHINING UP ON FCO

LANDSCAPING FOR ILLUSTRATION ONLY
LANDSCAPING DONE BY OTHERS

GRADE ELEVATION MAY BE SLOPED/ SUNKEN/ RAISED/ SITE SURVEY REQUIRED



N-GROUND/HIDDEN LED FLOOD LIGHTING

N-GROUND/HIDDEN LED FLOOD LIGHTING

N-GROUND/HIDDEN LED FLOOD LIGHTING

PROPOSED SIGNAGE - DAY VIEW

S1O3R3-SF ILLUMINATED MONUMENT

BACK VIEW

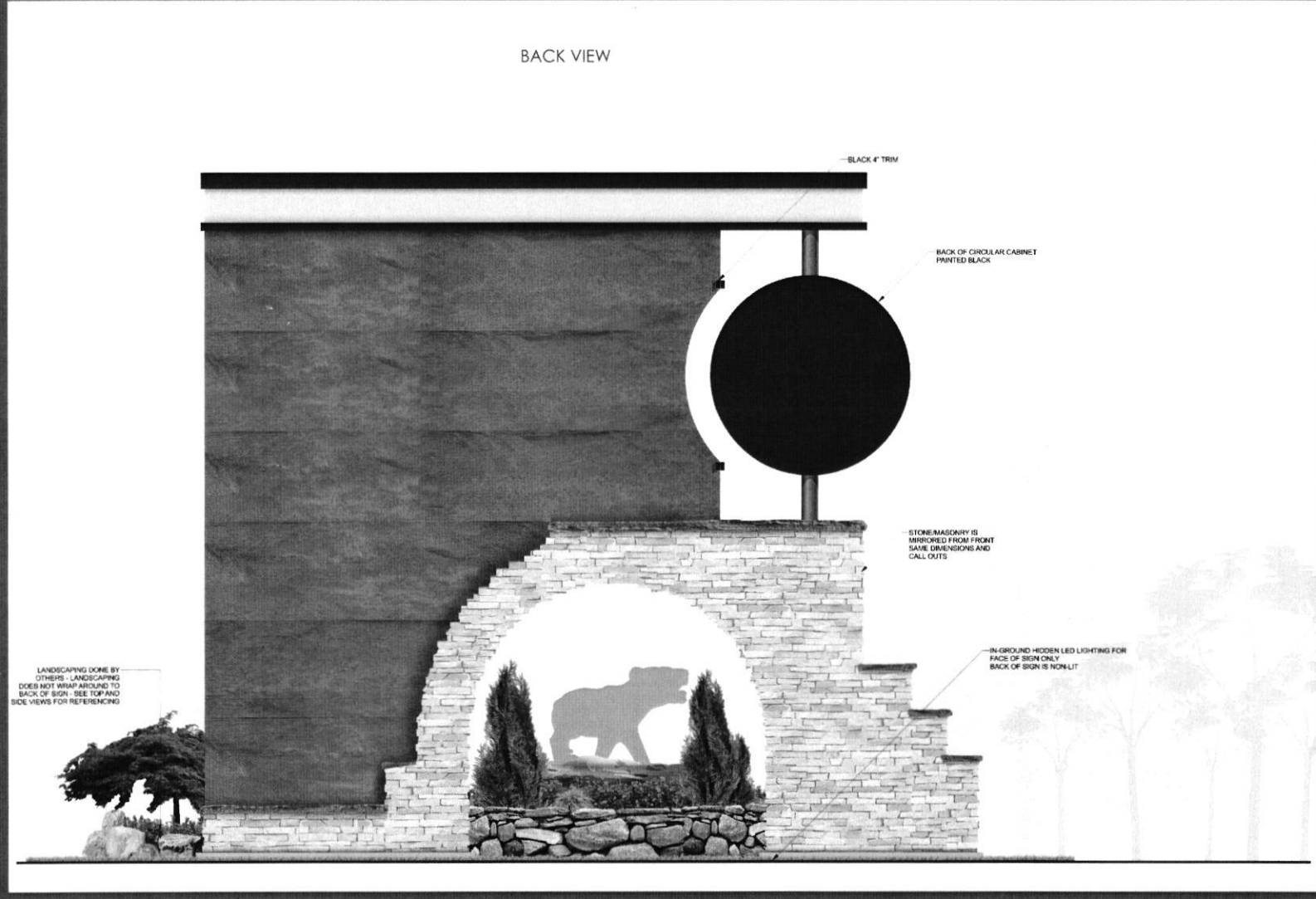

CLIENT

City of Republic

SALES

Dave Schridde 800.845.9927

SCALE

1/4" = 1'

AO#

17717

ARTIST

RE/BD/B BLAUVELT

REVISION HISTORY

- 4/29/20 NEW MONUMENT DESIGN
- 5/13/20 REV1 SALES REV. REVISE BB AND CW DESIGNS INTO ONE WITH CUSTOMER CHANGES
- 5/22/20 REV2 SALES REV. MON UPDATE. ADD CALL OUTS. SHOW TOP AND BOTH SIDE VIEWS
- 6/15/20 REV3 CUSTOMER REV. OPT. 3 TOPPER CHOSEN/UPDATE

T:\Cyrus\617717 - City of Republic, MO (2023)\A1\Working Files

This drawing is Copyrighted material. It remains the property of Springfield Sign unless otherwise agreed upon in writing. It is unlawful to use this drawing for bidding purposes, nor can it be reproduced, copied, or used in the production of a sign without the written permission from Springfield Sign, Inc.

This is an artistic rendering and final colors and sizes may vary from that depicted herein.

APPROVED BY

DATE

EXISTING

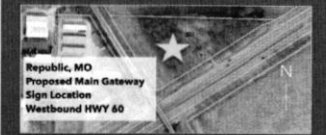

DESIGNER SUGGESTED COLORS



3630-B4 PMS 446 C

FRONT VIEW

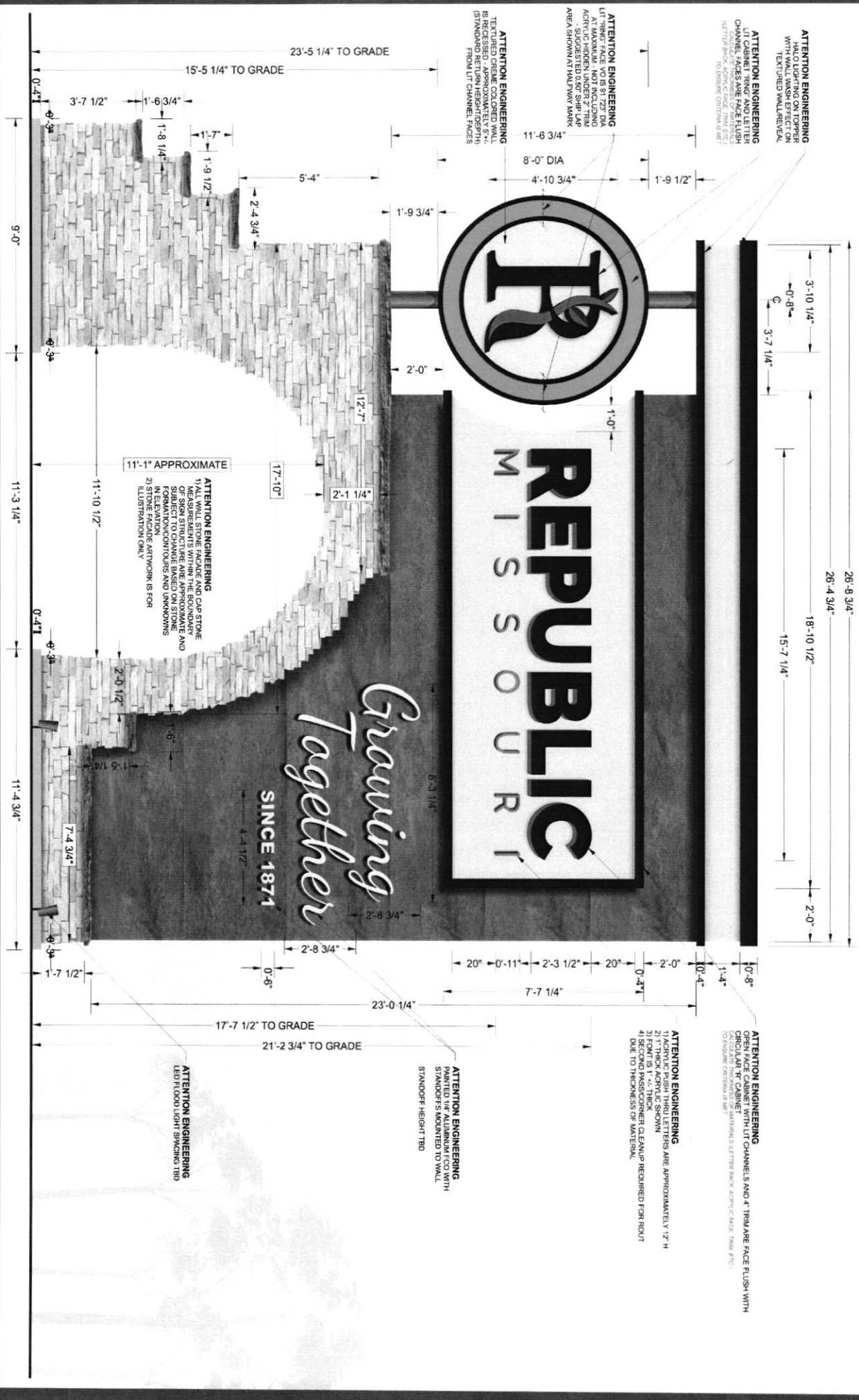

SOUTH ELEVATION - LEFT SIDE
WITH CIRCULAR CABINET

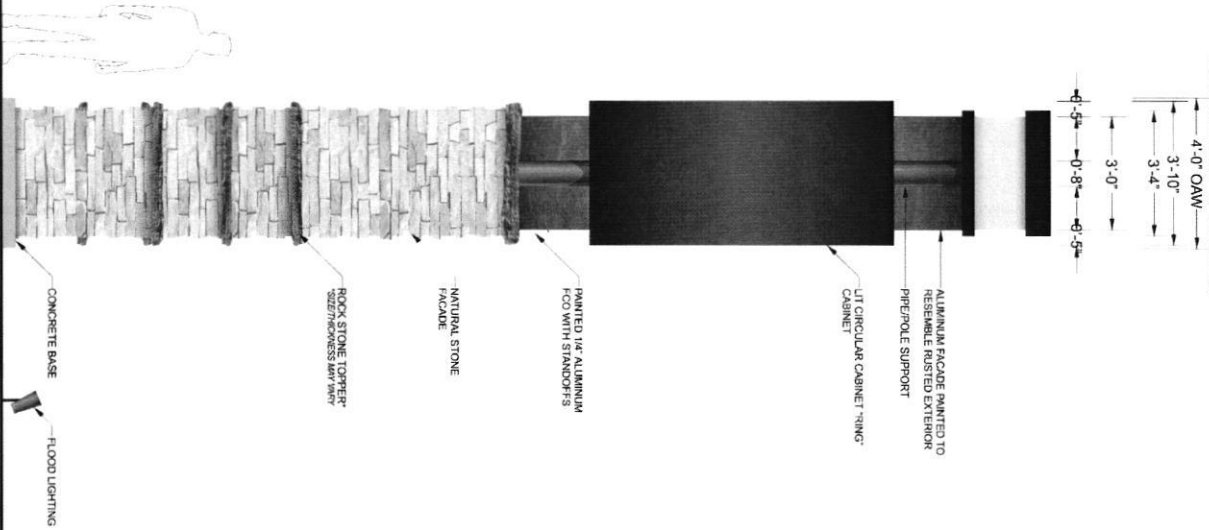

SOUTH ELEVATION - LEFT SIDE
WITHOUT CIRCULAR CABINET

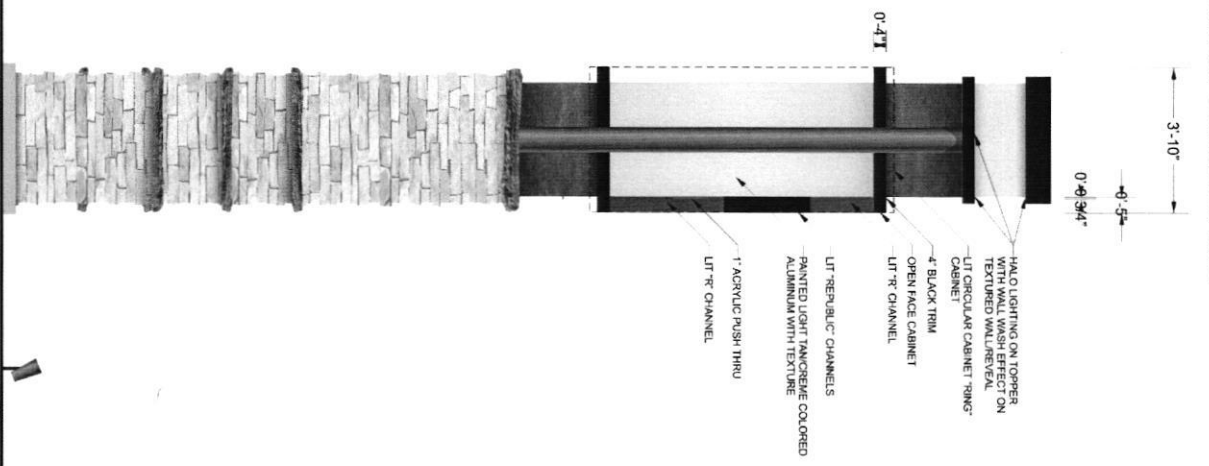

NORTH ELEVATION - RIGHT SIDE

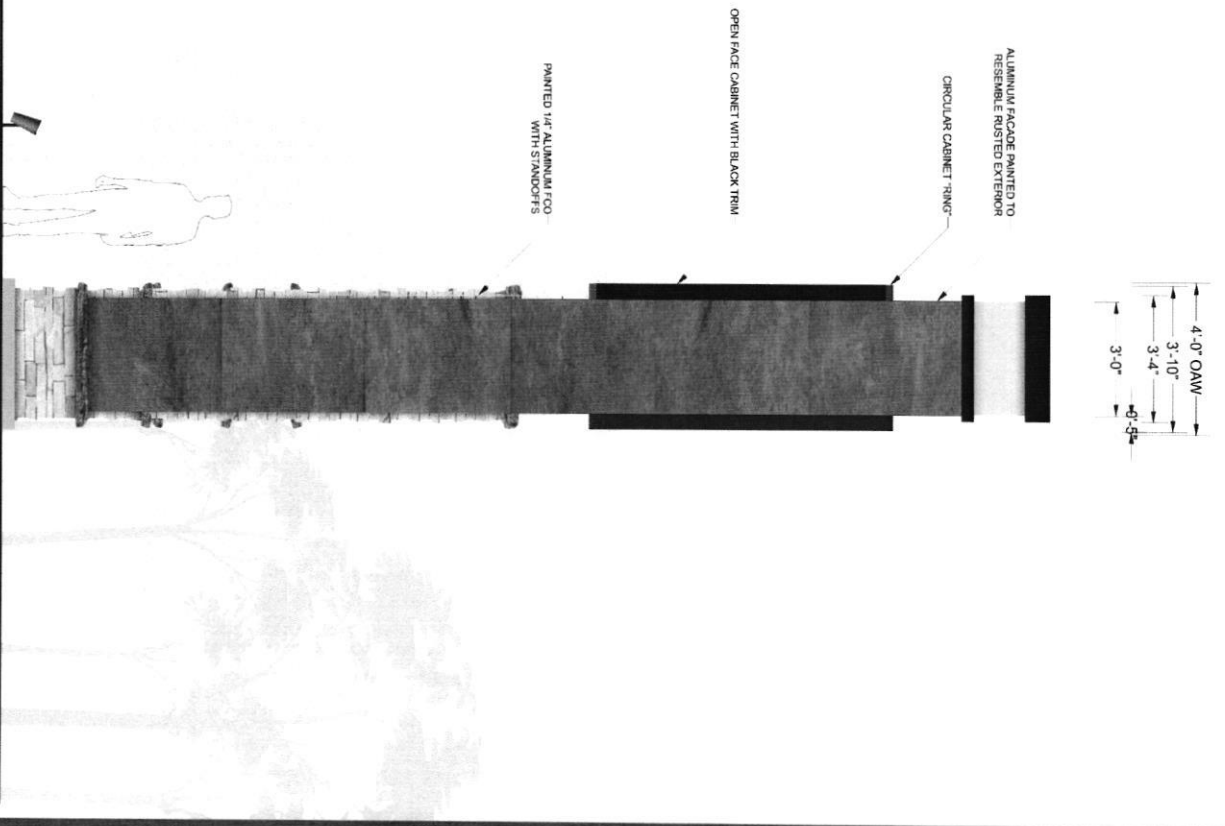

SOUTH ELEVATION - LEFT SIDE
WITH CIRCULAR CABINET

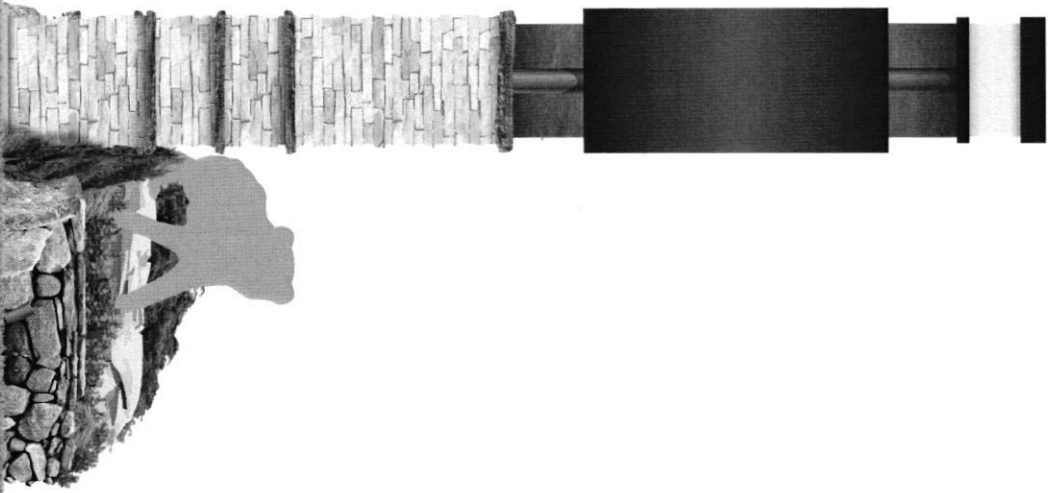

IN-GROUND HIDDEN LED
LIGHTING



IN-GROUND HIDDEN LED
LIGHTING

NORTH ELEVATION - RIGHT SIDE



SOUTH ELEVATION
LEFT SIDE

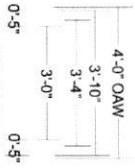

EAST ELEVATION - FRONT VIEW

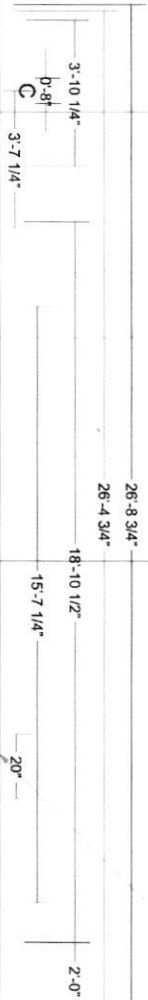

NORTH ELEVATION
RIGHT SIDE

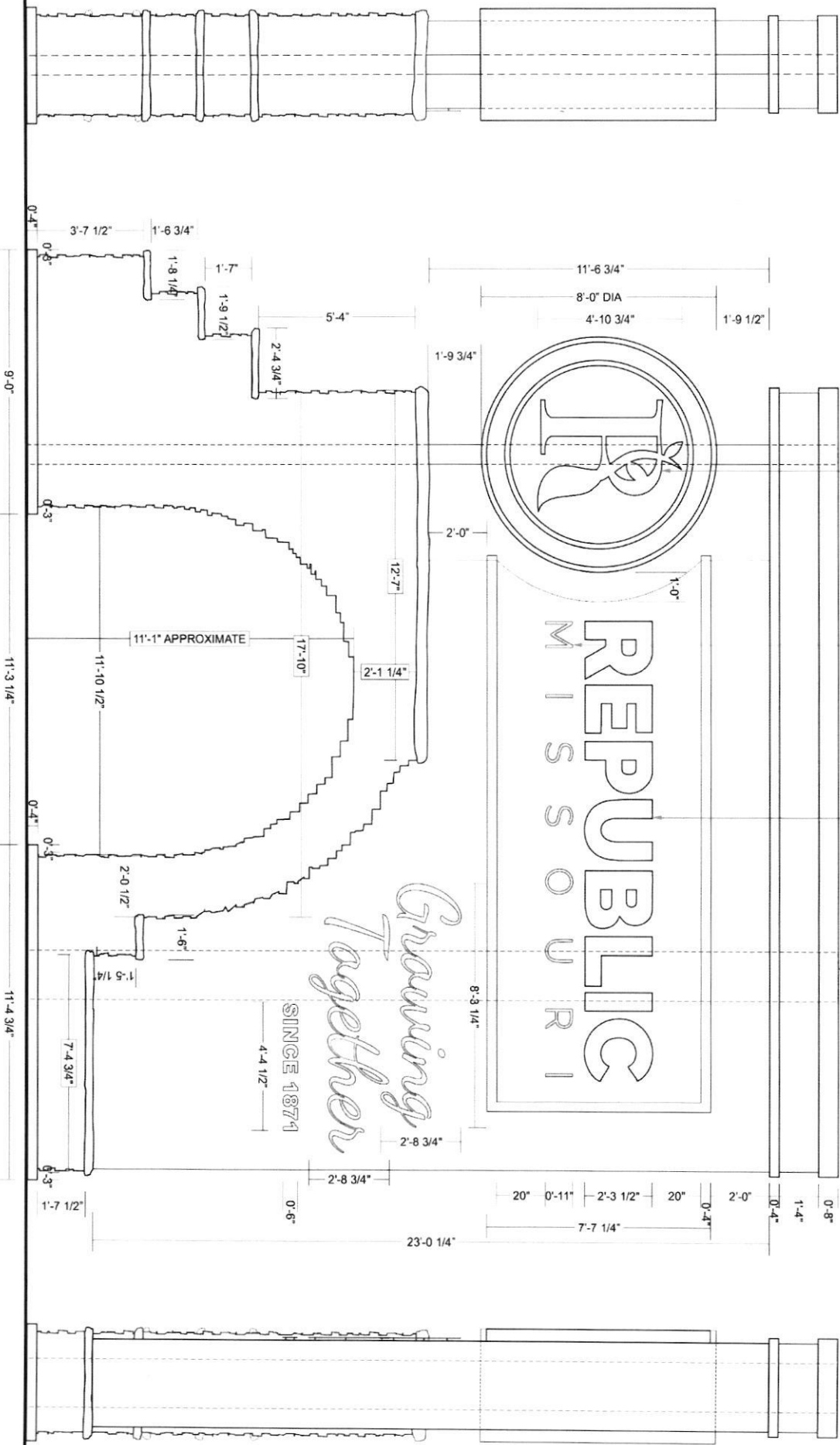
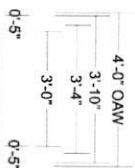

ATTENTION ENGINEERING
PHOTO'S MADE FROM CAD
DO NOT USE FOR PRODUCTION DESIGN PURPOSES

ATTENTION ENGINEERING
DIMENSION OF SECOND POLE TBD
ENGINEERING REVIEW REQUIRED

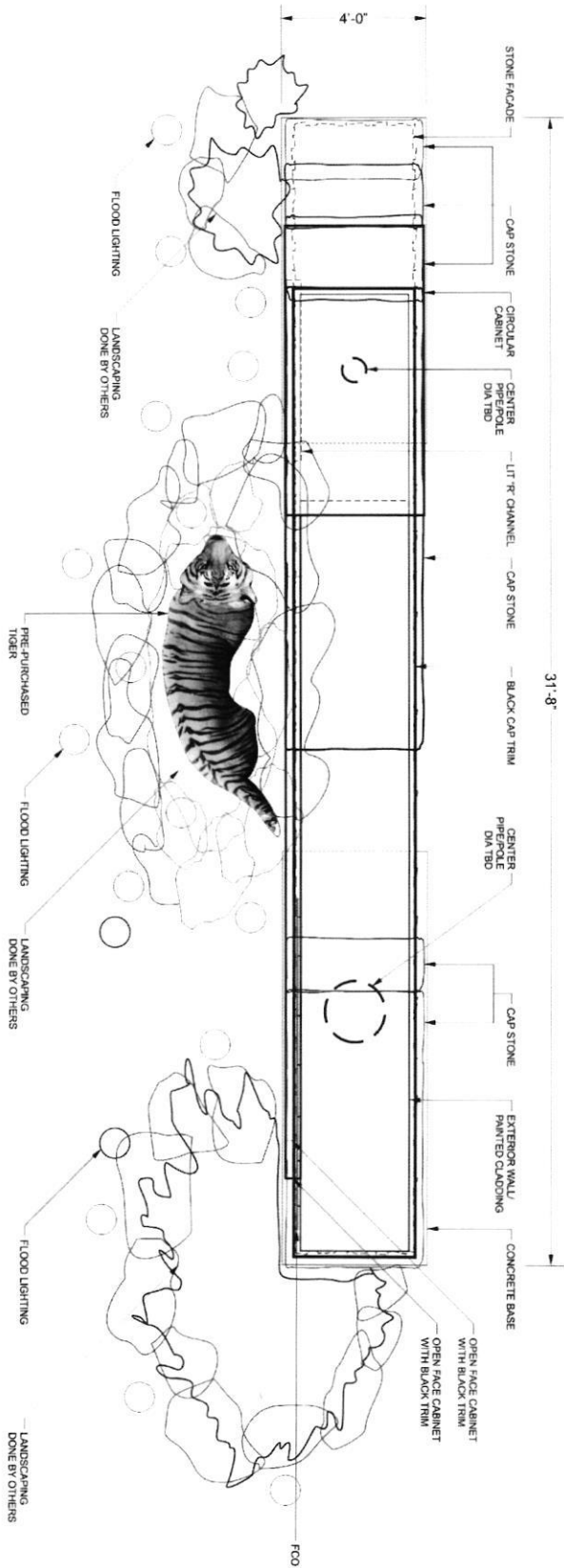

TOP VIEW

State of Missouri

EXEMPTION FROM MISSOURI SALES AND USE TAX ON PURCHASES

Issued to:

CITY OF REPUBLIC
213 N MAIN
REPUBLIC MO 65738

Missouri Tax ID
Number: 12492990

Effective Date:
07/11/2002

Your application for sales/use tax exempt status has been approved pursuant to section 144.050.1, RSMo. This letter is issued as documentation of your exempt status.

Purchases by your Agency are not subject to sales or use tax if within the conduct of your Agency's exempt functions and activities. When purchasing with this exemption, furnish all sellers or vendors a copy of this letter. This exemption may not be used by individuals making personal purchases.

A contractor may purchase and pay for construction materials exempt from sales tax when fulfilling a contract with your Agency only if your Agency issues a project exemption certificate and the contractor makes purchases in compliance with the provisions of section 144.062, RSMo.

Sales by your Agency are subject to all applicable state and local sales taxes. If you engage in the business of selling tangible personal property or taxable services at retail, you must obtain a Missouri Retail Sales Tax License and collect and remit sales tax.

This is a continuing exemption subject to legislative changes and review by the Director of Revenue. If your Agency ceases to qualify as an exempt entity, this exemption will cease to be valid. This exemption is not assignable or transferable. It is an exemption from sales and use taxes only and is not an exemption from real or personal property tax.

Any alteration to this exemption letter renders it invalid.

If you have any questions regarding the use of this letter, please contact the Division of Taxation and Collection, P.O. Box 3300, Jefferson City, MO 65105-3300, phone 573-751-2836.

**This Organization
Participates in E-Verify**

**Esta Organización
Participa en E-Verify**



This employer participates in E-Verify and will provide the federal government with your Form I-9 information to confirm that you are authorized to work in the U.S.

If E-Verify cannot confirm that you are authorized to work, this employer is required to give you written instructions and an opportunity to contact Department of Homeland Security (DHS) or Social Security Administration (SSA) so you can begin to resolve the issue before the employer can take any action against you, including terminating your employment.

Employers can only use E-Verify once you have accepted a job offer and completed the Form I-9.

E-Verify Works for Everyone

For more information on E-Verify, or if you believe that your employer has violated its E-Verify responsibilities, please contact DHS.

Este empleador participa en E-Verify y proporcionará al gobierno federal la información de su Formulario I-9 para confirmar que usted está autorizado para trabajar en los EE.UU..

Si E-Verify no puede confirmar que usted está autorizado para trabajar, este empleador está requerido a darle instrucciones por escrito y una oportunidad de contactar al Departamento de Seguridad Nacional (DHS) o a la Administración del Seguro Social (SSA) para que pueda empezar a resolver el problema antes de que el empleador pueda tomar cualquier acción en su contra, incluyendo la terminación de su empleo.

Los empleadores sólo pueden utilizar E-Verify una vez que usted haya aceptado una oferta de trabajo y completado el Formulario I-9.

E-Verify Funciona Para Todos

Para más información sobre E-Verify, o si usted cree que su empleador ha violado sus responsabilidades de E-Verify, por favor contacte a DHS.

888-897-7781
dhs.gov/e-verify



E-VERIFY IS A SERVICE OF DHS AND SSA

The E-Verify logo and mark are registered trademarks of Department of Homeland Security. Commercial sale of this poster is strictly prohibited.



Welcome
Susan Wiser

≡ MENU

Company Information

Company Name

Springfield Sign & Graphics Inc.

Company ID Number

590775

Doing Business As (DBA) Name

Springfield Sign

DUNS Number

--

Physical Location

Address 1

4825 E Kearney

Address 2

--

City

Springfield

State

MO

Zip Code

65803

County

GREENE

Mailing Address

Address 1

--

Address 2

--

City

--

State

--

Zip Code

--

Additional Information

Employer Identification Number
431778752

Total Number of Employees
20 to 99

Parent Organization

--

Administrator

--

Organization Designation

Employer Category
None of these categories apply

[View / Edit](#)

NAICS Code
238 - SPECIALTY TRADE CONTRACTORS

[View / Edit](#)

Total Hiring Sites
1

[View / Edit](#)

Total Points of Contact
1

[View / Edit](#)

[View Original MOU Template](#)

[View MOU](#)



Last Login: 12/30/2020 06:19 PM

U.S. Department of Homeland Security

U.S. Citizenship and Immigration Services

Enable Permanent Tooltips

Accessibility

Download Viewers

**AFFIDAVIT OF COMPLIANCE WITH SECTION 285.500 R.S.MO., ET SEQ.
FOR ALL AGREEMENTS IN EXCESS OF \$5,000.00**

EFFECTIVE 1/1/2009

STATE OF Missouri)
COUNTY OF Greene) ss.

Before me, the undersigned Notary Public, in and for the County of Greene, State of Missouri, personally appeared Trey Watts (Name), who is VP of Sales (Title) of Springfield Sign + Graphics (Name of company), (corporation), (partnership), (sole proprietorship), (limited liability company), and after being duly sworn did depose and say:

- (1) that said company is enrolled in and participates in a federal work authorization program with respect to the employees working in connection with the contracted services; and
- (2) that said company does not knowingly employ any person who is an unauthorized alien in connection with the contracted services.

The terms used in this affidavit shall have the meaning set forth in Section 285.500 R.S. Mo., et seq.

Documentation of participation in a federal work authorization program is attached to this affidavit.

Trey Watts
Signature
Trey Watts
Printed Name

Subscribed and sworn to before me this 13th day of January, 2021.
C. Renee Bruffey
Notary Public

My commission expires: 2/17/2024

