

SUBD-PRE 20-004: Greenfield Estates

Zoning Map

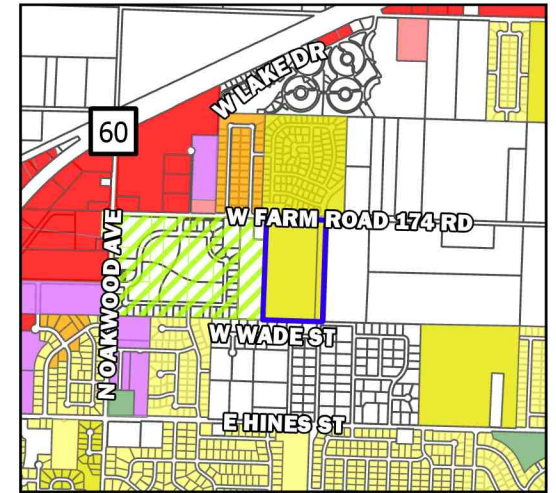
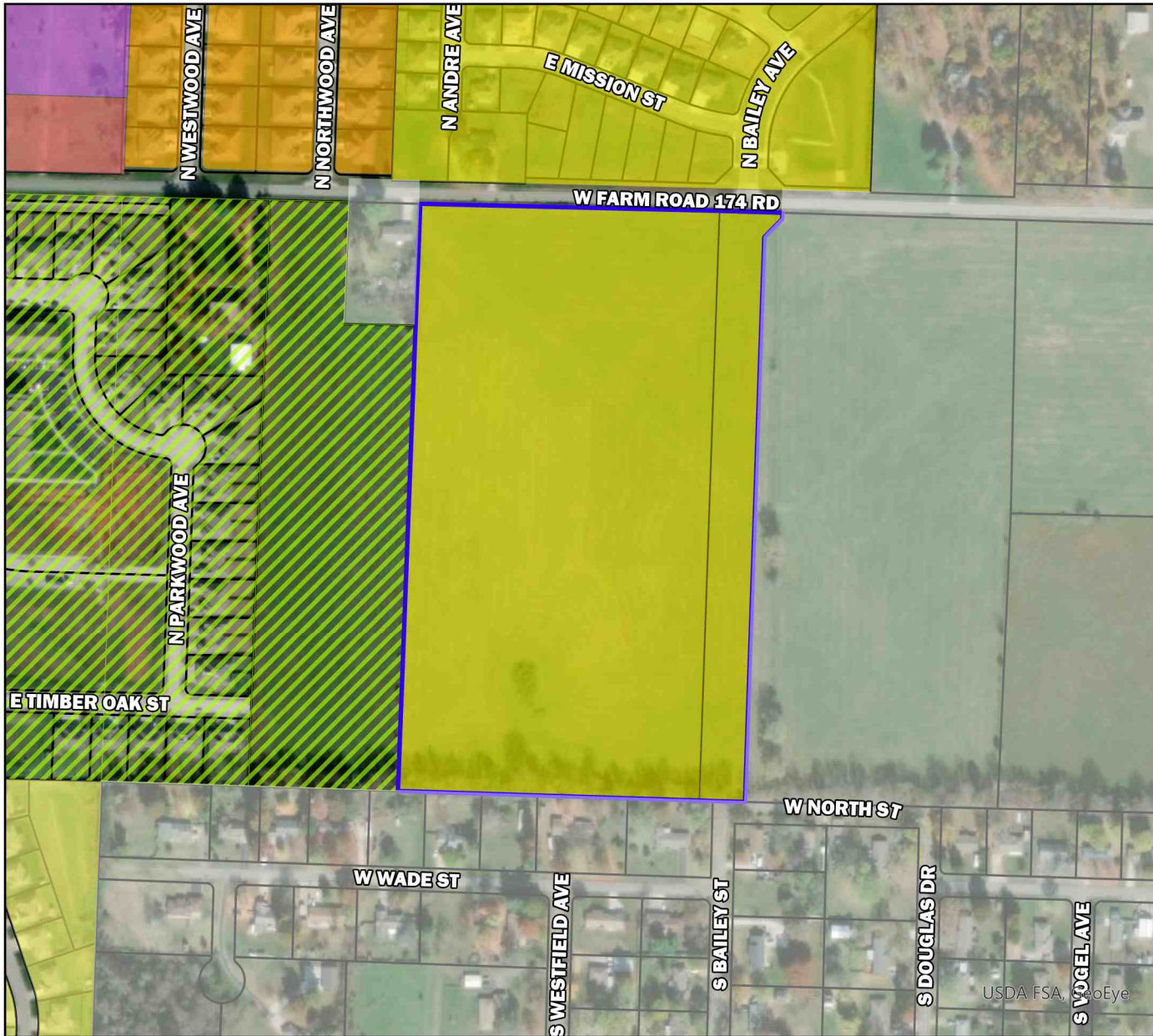

Legend

- Parcels
- Greenfield Estates

Zoning

- AG Agricultural
- C-1 Commercial
- C-2 General Commercial
- C-3 General Commercial
- M-1 Light Manufacturing
- M-2 Heavy Manufacturing
- PDD Planned Development
- R1-L Single Family Low Density
- R1-M Single Family Medium Density
- R1-H Single Family High Density
- R1-Z Zero Lot Line Residential
- R-2 Two-family Residential
- R-3 Multi-family Residential

Parcel Owner: Rader Trust
 Parcel Address: 7500 Block of West Farm Road 174
 Area: 22.9 Acres
 Zoning: High Density Single-Family Residential (R1-H)
 Future Land Use Designation: Low Density Residential

