

THE WOODS DEVELOPMENT PLAN

A PART OF THE SEC. 15, T 28 N, R 23 W
CITY OF REPUBLIC, GREENE COUNTY, MISSOURI

PINNACLE DESIGN
CONSULTANTS

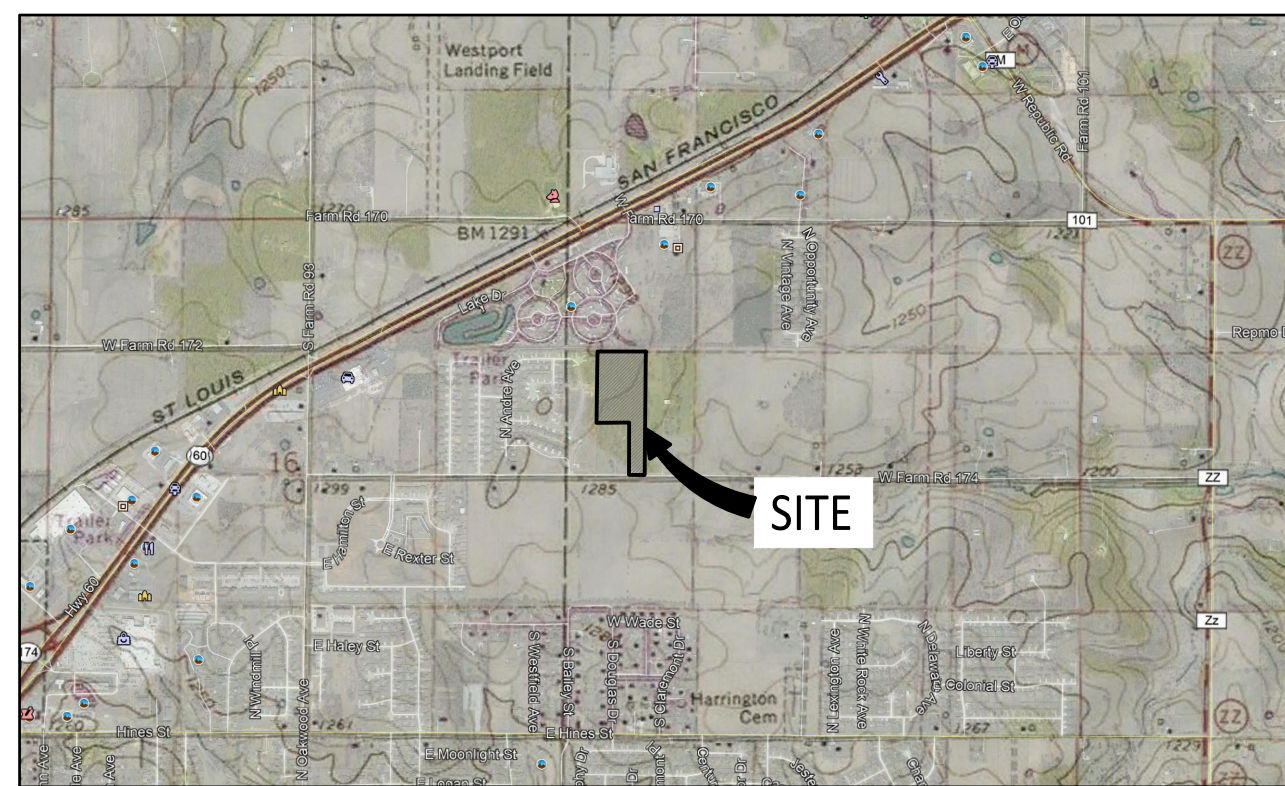
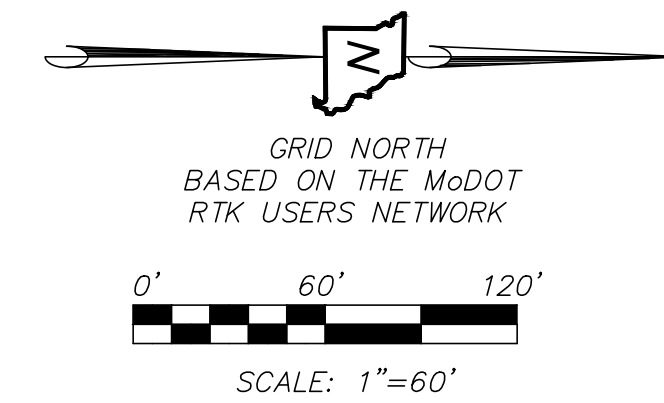

VICINITY MAP
1"=2000'

LAND USE SUMMARY:

PROPOSED LOT USE: SINGLE FAMILY RESIDENTIAL
 TOTAL SITE AREA: 422,644.1 S.F. (9.7 ACRES±)
 LOT AREA: 262,773.7 S.F. (6.0 ACRES±) 62%
 RIGHT OF WAY AREA: 135,630.1 S.F. (3.1 ACRES±) 32%
 DETENTION AREA: 24,240.3 S.F. (0.6 ACRES±) 6%
 PROPOSED HOMES: 31 RESIDENTIAL / 9.7 AC. = 3.2 PER ACRE

31 LOTS
 TOTAL SITE AREA: 422,644.1 S.F. (9.7 ACRES±)
 LOT AREA: 328,749.2 S.F. (7.6 ACRES±) 78%
 RIGHT OF WAY AREA: 94,711.9 S.F. (2.2 ACRES±) 22%

FRONT SETBACK - 20'
 REAR SETBACK - 25'
 SIDE STREET SETBACK - 15'
 SIDE SETBACK - 6'
 BUILDINGS SHALL BE A MIN. OF 12' APART

DENSITY:

TOTAL 31 LOTS- TOTAL AREA: 9.7 AC.
 TOTAL 31 LOTS- DENSITY: 3.2 RESIDENTIAL UNITS/ACRE

LARGEST LOT: LOT 24 0.25 AC.
 SMALLEST LOT: LOT 15-16 0.18 AC.
 LOT 19-23
 LOT 25-26

DETENTION AREA: 0.56 AC.

LOT SIZES:

MIN. 8000 S.F.
 MIN. 70.0' LOT WIDTH
 MIN. 100.0' LOT DEPTH

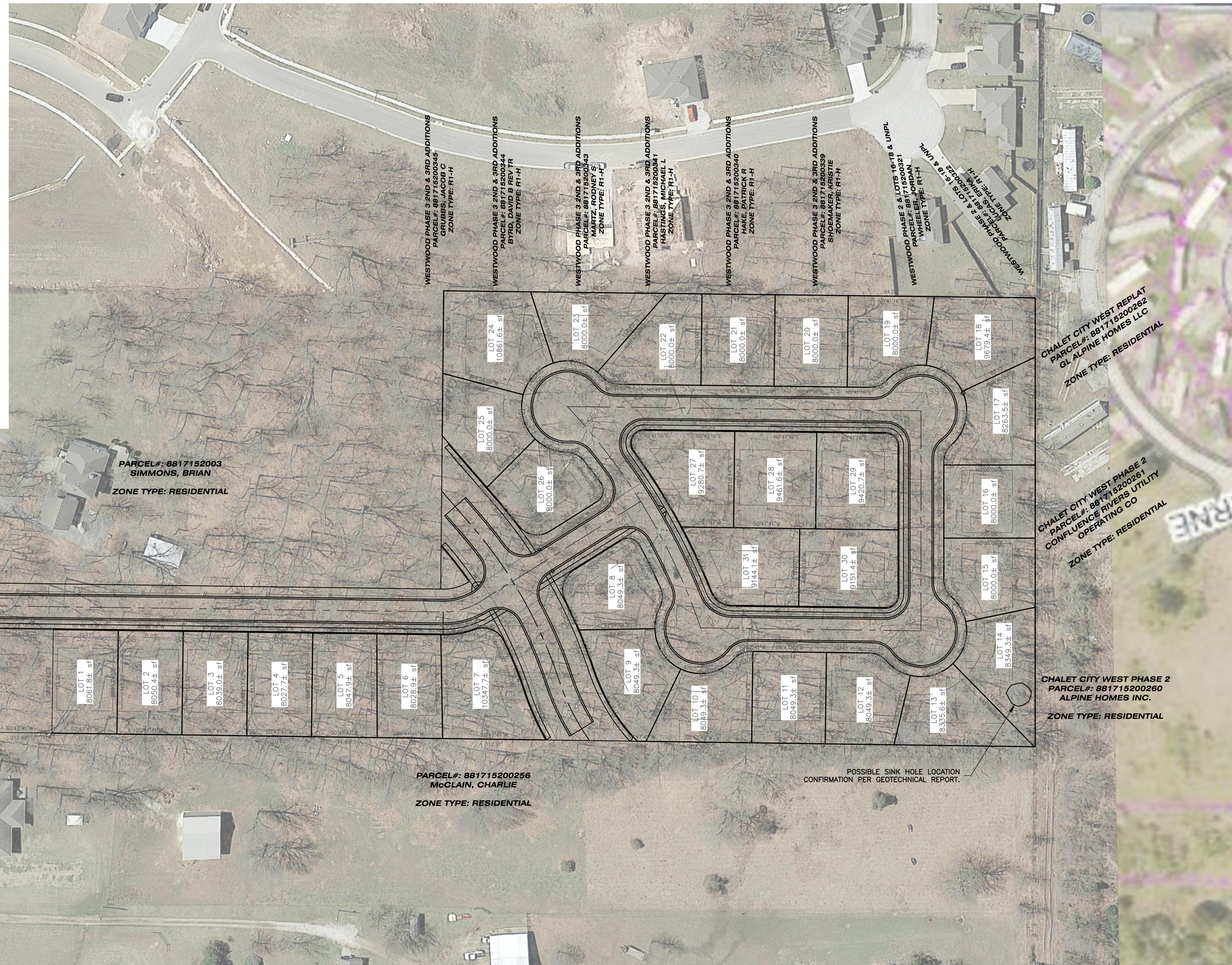

PARCEL#: 881715301036
RADER TRUST
ZONE TYPE: RESIDENTIAL

PARCEL#: 881715301034
STUEVE TR
ZONE TYPE: RESIDENTIAL

PARCEL#: 88171520003
SIMMONS, BRIAN
ZONE TYPE: RESIDENTIAL

PARCEL#: 881715200256
McCLAIN, CHARLIE
ZONE TYPE: RESIDENTIAL

CHALET CITY WEST REPLAT
PARCEL#: 881715200262
GL ALPINE HOMES LLC
ZONE TYPE: RESIDENTIAL

CHALET CITY WEST PHASE 2
PARCEL#: 881715200261
CONFLUENCE RIVERS UTILITY
OPERATING CO
ZONE TYPE: RESIDENTIAL

CHALET CITY WEST PHASE 2
PARCEL#: 881715200260
ALPINE HOMES INC.
ZONE TYPE: RESIDENTIAL

POSSIBLE SINK HOLE LOCATION
CONFIRMATION PER GEOTECHNICAL REPORT.

SEAL



David D. Bodeen, PE
MO# E-2001004558

DISCLAIMER OF RESPONSIBILITY

I hereby specify, that this document is authenticated by my seal. I hereby disclaim any responsibility for all other plans, specifications, estimates, reports, or other documents, or instruments relating to be used for any part or parts of the architectural or engineering project or survey.

Copyright © 2021 by Pinnacle Design Consultants. All rights reserved. No part of this drawing may be reproduced by photocopy or by any other means, or stored, processed, or transmitted in or by any computer or other systems without the prior written permission by Pinnacle Design Consultants.

REVISIONS

- REVISION #1 _____
- REVISION #2 _____
- REVISION #3 _____

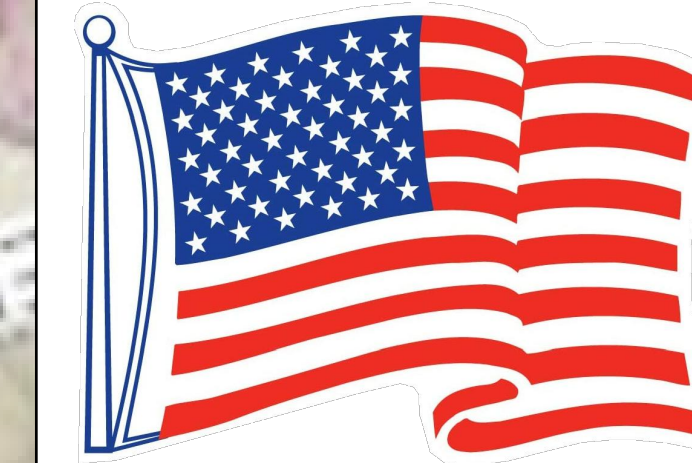

PLANNED DEVELOPMENT
DISTRICT
LAND USE SITE PLAN
FOR
THE WOODS
REPUBLIC, MISSOURI

DATE 04/29/2021

COMM. NO.

SHEET

C1
OF
2

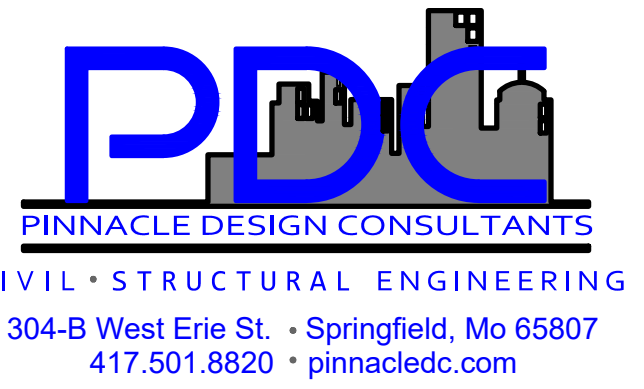

UTILITY CONTACTS

ELECTRIC:
LIBERTY UTILITIES
PHONE: 1-800-206-2300

WATER & SEWER:
CITY OF REPUBLIC
PHONE: 417-732-3400

GAS:
MISSOURI GAS ENERGY
PHONE: 1-800-446-7409

TELEPHONE:
SOUTHWESTERN BELL
PHONE: 417-344-7483

CABLE TV:
CABLE AMERICA CORP.
PHONE: 417-732-7242

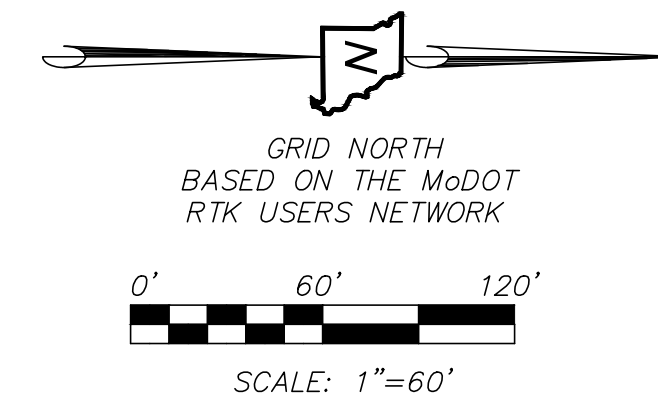

SEAL



David D. Bodeen, PE
MO# E-2001004558

DISCLAIMER OF RESPONSIBILITY

I hereby specify, that this document is authenticated by my seal. I hereby disclaim any responsibility for all other plans, specifications, estimates, reports, or other documents, or instruments relating to be used for any part or parts of the architectural or engineering project or survey.

Copyright © 2021 by Pinnacle Design Consultants. All rights reserved. No part of this drawing may be reproduced by photocopy or by any other means, or stored, processed, or transmitted in or by any computer or other systems without the prior written permission by Pinnacle Design Consultants.

REVISIONS

- REVISION #1 _____
- REVISION #2 _____
- REVISION #3 _____



PLANNED DEVELOPMENT DISTRICT
LAND USE SITE PLAN
FOR
THE WOODS
REPUBLIC, MISSOURI

DATE 04/29/2021

COMM. NO. _____

SHEET

C2
OF
2

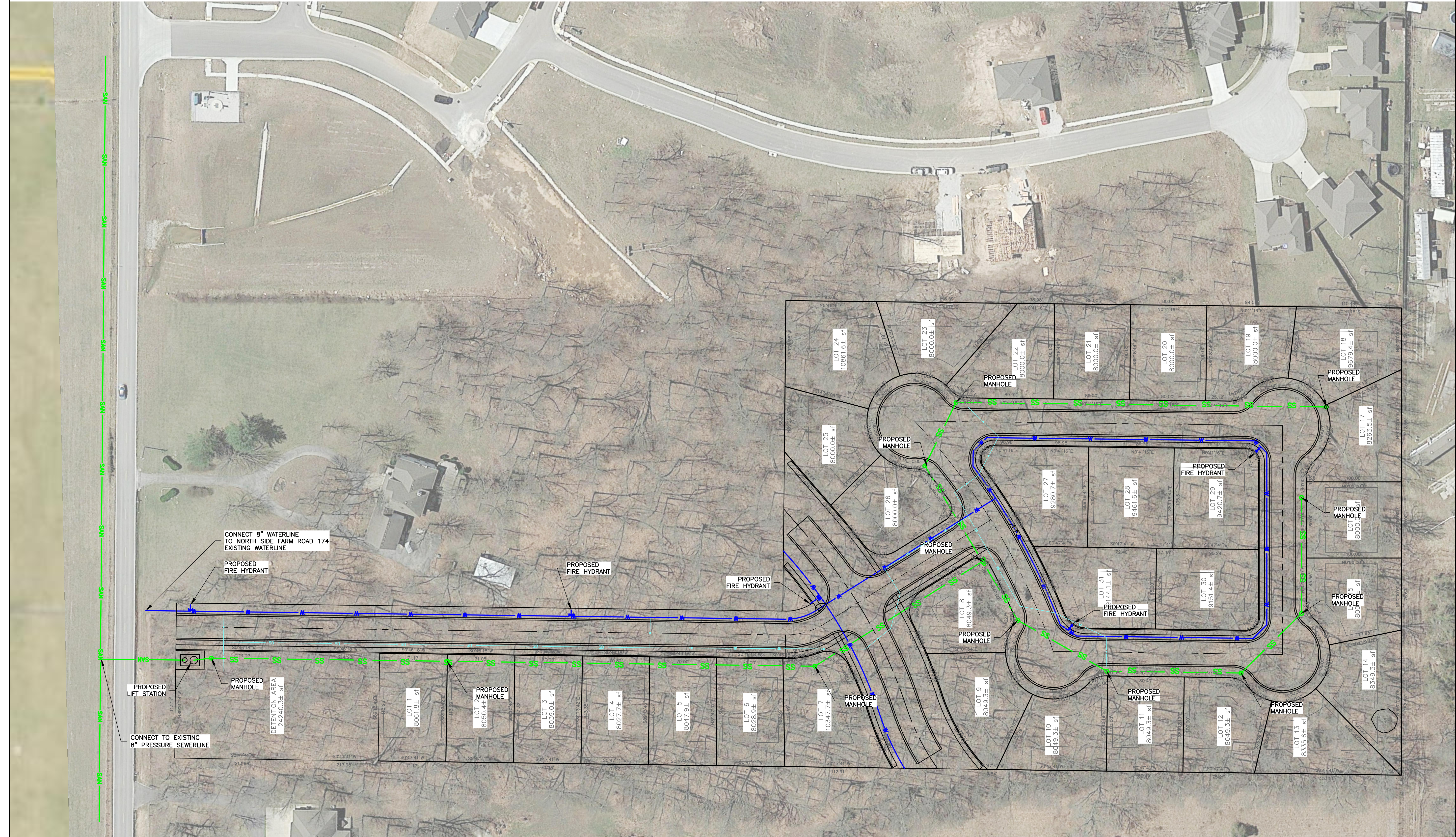

1 C2 INFRASTRUCTURE PLAN
1"=60'-0"