

# ANNX 21-008

## Zoning Map

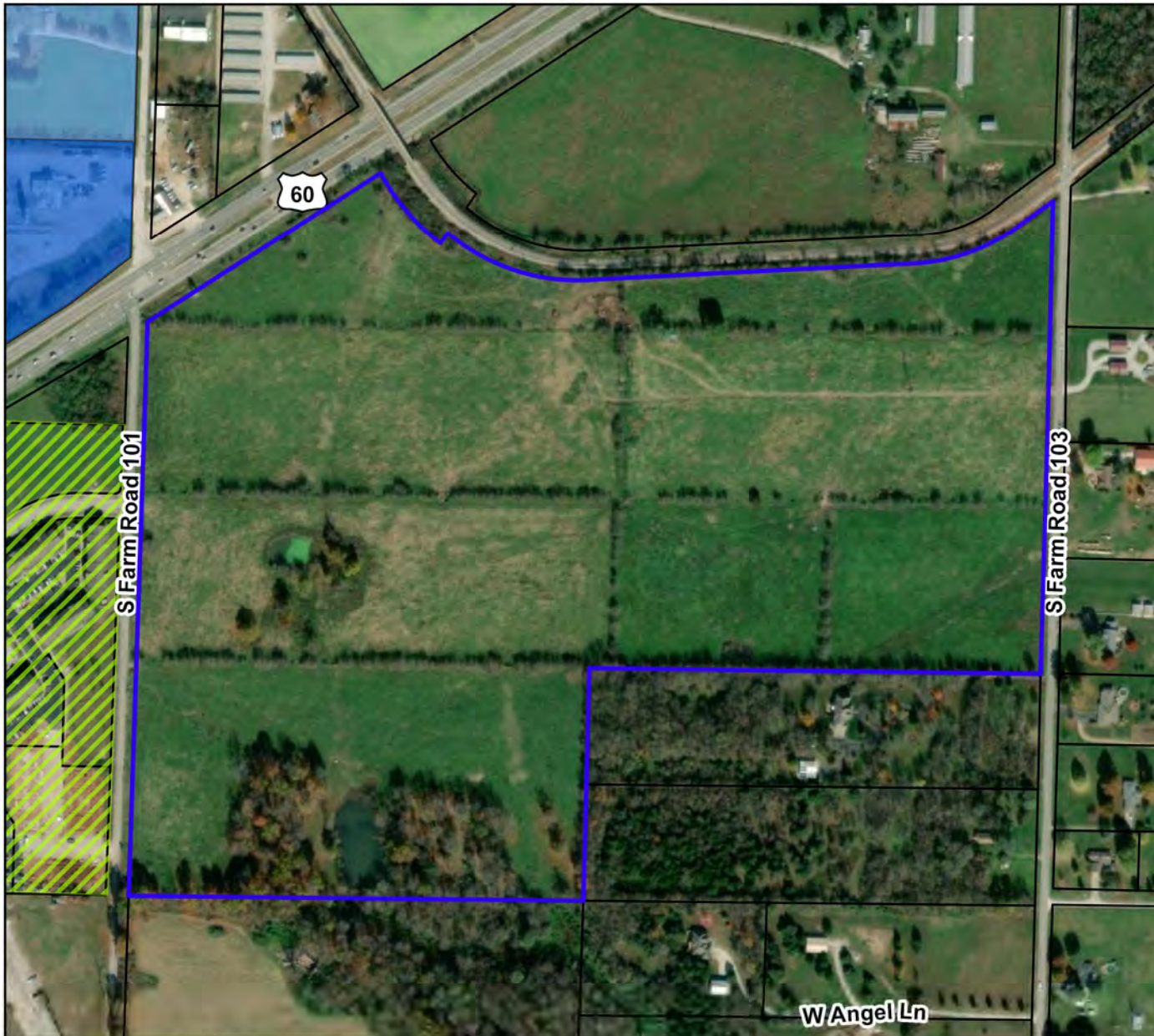

### Legend

ANNX 21-008

Parcels

### Zoning

AG Agricultural

C-1 Commercial

C-2 General Commercial

C-3 General Commercial

M-1 Light Manufacturing

M-2 Heavy Manufacturing

PDD Planned Development

R1-L Single Family Low Density

R1-M Single Family Medium Density

R1-H Single Family High Density

R1-Z Zero Lot Line Residential

R-2 Two-family Residential

R-3 Multi-family Residential

Parcel Owner: Wilson's Valley, LLC  
 Parcel Address: 6542 West US Highway 60  
 Area: 91.55 acres  
 Greene County Zoning: Agriculture (A-1)  
 Incoming Zoning: Agricultural (AG)

