

VICINITY MAP
1"=2000'

MASON RIDGE DEVELOPMENT PLAN

A PART OF THE SEC. 28, T 28 N, R 23 W
CITY OF REPUBLIC, GREENE COUNTY, MISSOURI

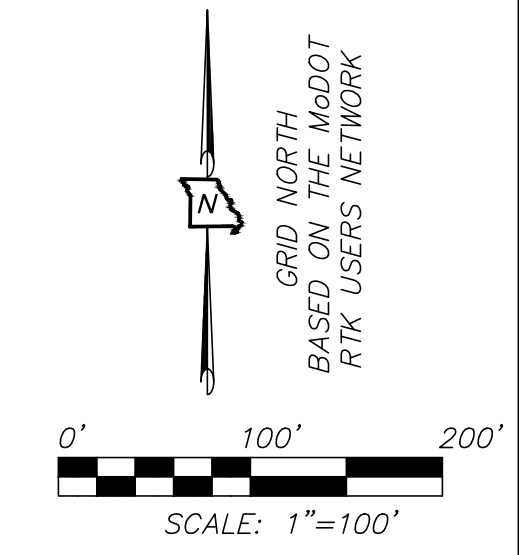

PINNACLE DESIGN CONSULTANTS



SEAL



David D. Bodeen, PE
MO# E-2001004558

DISCLAIMER OF RESPONSIBILITY

I hereby specify, that this document is authenticated by my seal. I hereby disclaim any responsibility for all other plans, specifications, estimates, reports, or other documents, or instruments relating to be used for any part or parts of the architectural or engineering project or survey.

Copyright © 2021 by Pinnacle Design Consultants. All rights reserved. No part of this drawing may be reproduced by photocopy or by any other means, or stored, processed, or transmitted in or by any computer or other systems without the prior written permission by Pinnacle Design Consultants.

REVISIONS

- REVISION #1 _____
- REVISION #2 _____
- REVISION #3 _____



PLANNED DEVELOPMENT DISTRICT
 LAND USE SITE PLAN FOR
 MASON RIDGE
 REPUBLIC, MISSOURI

DATE 03/10/2021

COMM. NO.

SHEET C1 OF 2

LAND USE SUMMARY:

PROPOSED LOT USE:	SINGLE FAMILY RESIDENTIAL	
TOTAL SITE AREA:	1,725,386.3 S.F. (39.6 ACRES±)	
LOT AREA:	972,243.4 S.F. (22.3 ACRES±)	56%
RIGHT OF WAY AREA:	280,060.8 S.F. (6.4 ACRES±)	16%
COMMON AREA:	473,082.1 S.F. (10.9 ACRES±)	28%
PROPOSED HOMES:	39.6 AC. / 77 RESIDENTIAL= 0.51 PER ACRE	
PHASE I - 26 LOTS		
TOTAL SITE AREA:	423,461.3 S.F. (9.7 ACRES±)	
LOT AREA:	328,749.2 S.F. (7.6 ACRES±)	78%
RIGHT OF WAY AREA:	94,711.9 S.F. (2.2 ACRES±)	22%
PHASE II - 51 LOTS		
TOTAL SITE AREA:	828,842.9 S.F. (19.0 ACRES±)	
LOT AREA:	643,494.0 S.F. (14.8 ACRES±)	78%
RIGHT OF WAY AREA:	185,348.9 S.F. (4.2 ACRES±)	22%
FRONT SETBACK - 20'		
REAR SETBACK - 25'		
SIDE SETBACK - 6'		
BUILDINGS SHALL BE A MIN. OF 12' APART		
DENSITY:		
TOTAL 77 LOTS- TOTAL AREA:	39.6 AC.	
TOTAL 77 LOTS- DENSITY:	1.94 RESIDENTIAL UNITS/ACRE	
LARGEST LOT: LOT 24=	0.71 AC.	
SMALLEST LOT: LOT 15=	0.21 AC.	
PHASE I:	26 LOTS	
PHASE II:	51 LOTS	
LOT SIZES:		
MIN. 9000 S.F.		
MIN. 80' LOT WIDTH		
MIN. 100' LOT DEPTH		
FLOOD PLAIN LEGEND:		
	2010 FLOOD PLAIN AREA EFFECTIVE MAP	
	2019 FLOOD PLAIN AREA PRELIMINARY MAP	

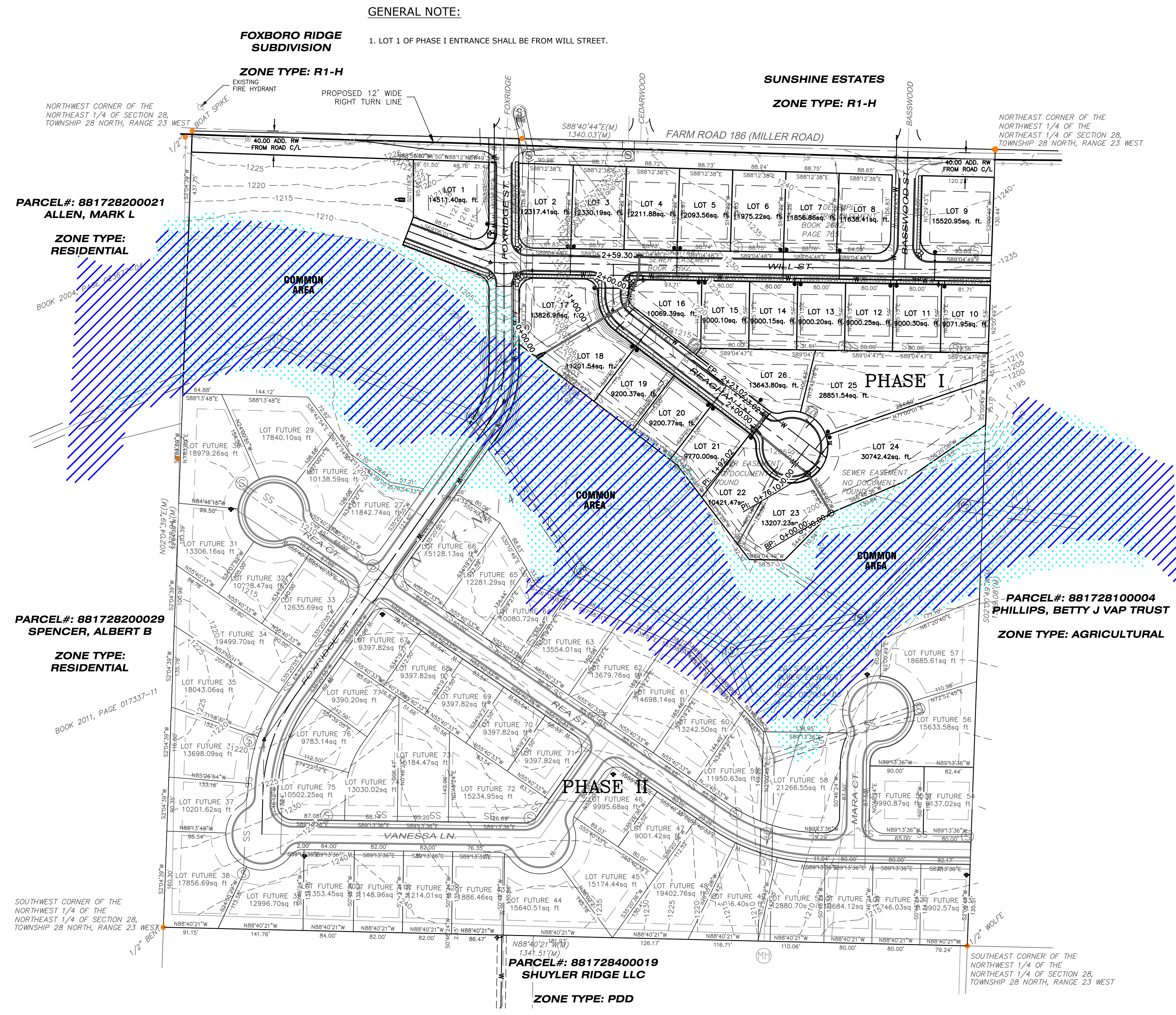

1 LAND USE SITE PLAN
1"=100'-0"

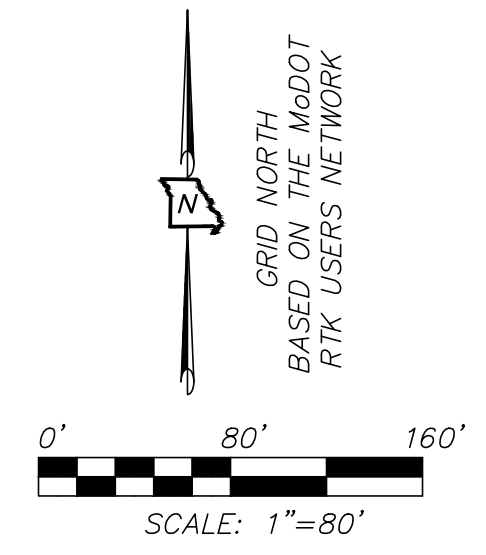
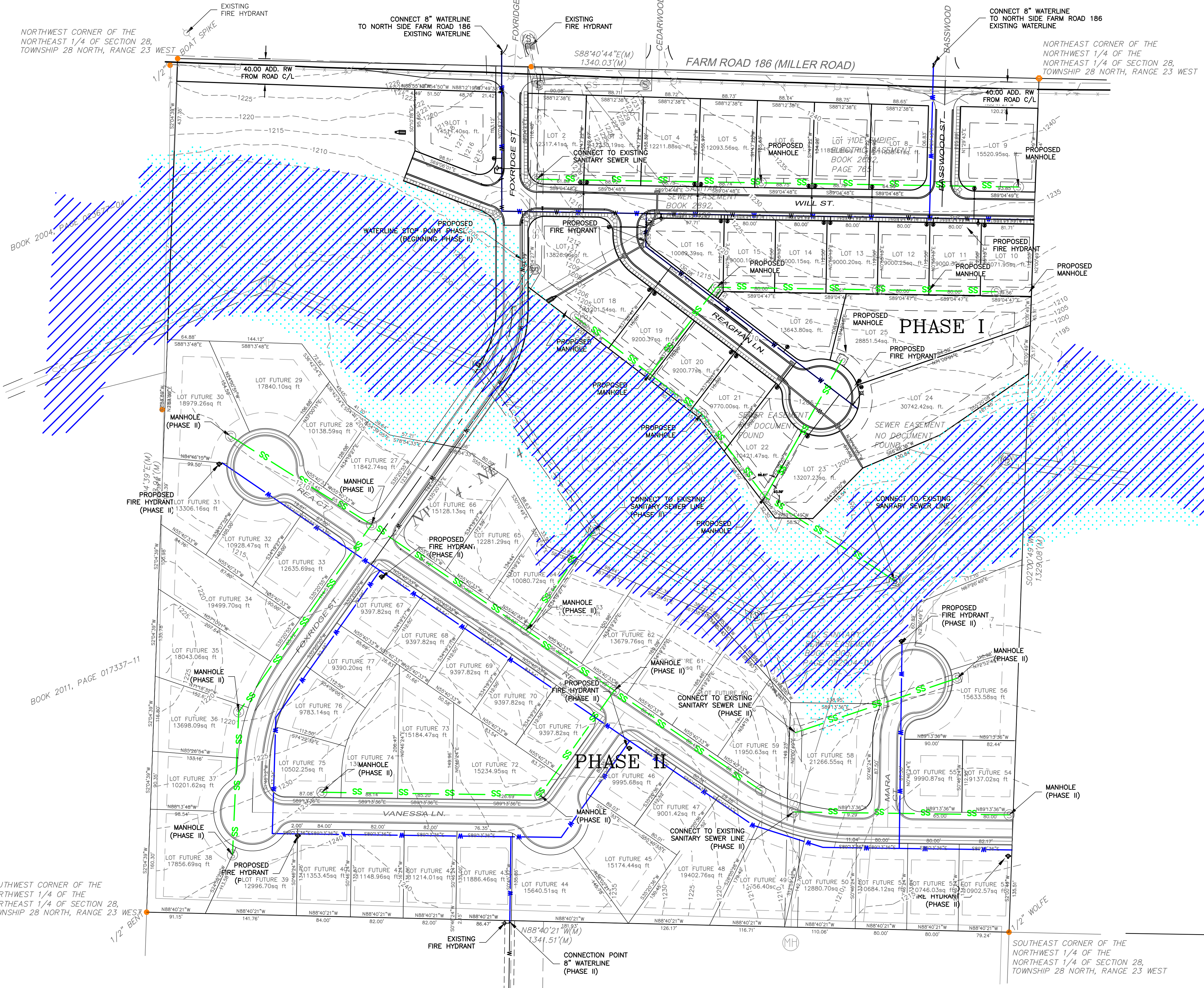

UTILITY CONTACTS

ELECTRIC:
LIBERTY UTILITIES
PHONE: 1-800-206-2300

WATER & SEWER:
CITY OF REPUBLIC
PHONE: 417-732-3400

GAS:
MISSOURI GAS ENERGY
PHONE: 1-800-446-7409

TELEPHONE:
SOUTHWESTERN BELL
PHONE: 417-344-7483

CABLE TV:
CABLE AMERICA CORP.
PHONE: 417-732-7242

PINNACLE DESIGN CONSULTANTS



SEAL



David D. Bodeen, PE
MO# E-2001004558

DISCLAIMER OF RESPONSIBILITY

I hereby specify, that this document is authenticated by my seal. I hereby disclaim any responsibility for all other plans, specifications, estimates, reports, or other documents, or instruments relating to be used for any part or parts of the architectural or engineering project or survey.

Copyright © 2021 by Pinnacle Design Consultants. All rights reserved. No part of this drawing may be reproduced by photocopy or by any other means, or stored, processed, or transmitted in or by any computer or other systems without the prior written permission by Pinnacle Design Consultants.

REVISIONS

- REVISION #1 _____
- REVISION #2 _____
- REVISION #3 _____



PLANNED DEVELOPMENT DISTRICT
INFRASTRUCTURE PLAN FOR MASON RIDGE
 REPUBLIC, MISSOURI

DATE 03/10/2021
 COMM. NO. _____
 SHEET **C2** OF 2

1 INFRASTRUCTURE PLAN
 C2 1"=80'-0"

NORTHWEST CORNER OF THE
NORTHEAST 1/4 OF SECTION 28,
TOWNSHIP 28 NORTH, RANGE 23 WEST

NORTHEAST CORNER OF THE
NORTHWEST 1/4 OF SECTION 28,
TOWNSHIP 28 NORTH, RANGE 23 WEST

BOOK 2011, PAGE 017337-11

SOUTHWEST CORNER OF THE
NORTHWEST 1/4 OF SECTION 28,
TOWNSHIP 28 NORTH, RANGE 23 WEST

SOUTHEAST CORNER OF THE
NORTHWEST 1/4 OF SECTION 28,
TOWNSHIP 28 NORTH, RANGE 23 WEST